



Scottish Government
Riaghaltas na h-Alba
gov.scot

Scottish Sea Fisheries Statistics 2015



marinescotland

Scottish Sea Fisheries Statistics 2015

© Crown copyright 2016



This publication is licensed under the terms of the Open Government Licence v3.0 except where otherwise stated. To view this licence, visit nationalarchives.gov.uk/doc/open-government-licence/version/3 or write to the Information Policy Team, The National Archives, Kew, London TW9 4DU, or email: psi@nationalarchives.gsi.gov.uk.

Where we have identified any third party copyright information you will need to obtain permission from the copyright holders concerned.

This publication is available at www.gov.scot

Any enquiries regarding this publication should be sent to us at
The Scottish Government
St Andrew's House
Edinburgh
EH1 3DG

ISBN: 978-1-78652-430-0

Published by The Scottish Government, September 2016

Scottish Sea Fisheries Statistics 2015

This annual publication provides a detailed overview of the quantity and value of landings of sea fish and shellfish by Scottish vessels and landings into Scotland. Information on the Scottish fishing fleet and the number of fishermen on Scottish vessels is also presented.

Contents

| | page |
|---|------|
| Introduction | 1 |
| Key Points | 2 |
| 1. Overview of Landings | 4 |
| 1.1 Landings by Scottish registered vessels | 4 |
| 1.1.1 Demersal, pelagic and shellfish landings by Scottish registered vessels | 4 |
| 1.2 Landings abroad by Scottish registered vessels | 10 |
| 1.3 Landings by area of capture | 13 |
| 1.4 Landings into Scotland | 16 |
| 1.5 Total allowable catches, quota and uptake | 19 |
| 2. The Scottish Fishing Fleet | 21 |
| 2.1 Regulation of the UK fleet | 21 |
| 2.2 Size of the Scottish fleet | 21 |
| 2.2.1 Size of the Scottish fleet by length | 23 |
| 2.2.2 Size of the Scottish fleet by age | 23 |
| 2.2.3 Size of the Scottish fleet by administration district | 25 |
| 2.2.4 Size of the Scottish fleet by fishing method | 25 |
| 2.3 Effort in the Cod Recovery Zone | 27 |
| 2.4 Number of fishermen | 29 |
| Annex 1: Methodology | 31 |
| Annex 2: Glossary of terms | 35 |
| Annex 3: Further information | 40 |
| Annex 4: Landings and vessel tables | 43 |
| Annex 5: Districts and ports in Scotland | 99 |
| Annex 6: Cod Recovery Zone | 102 |

List of charts and figures

| | page | |
|--------------|--|----|
| Chart 1.1 | Quantity and value of all landings by Scottish vessels: 2011 to 2015 | 4 |
| Chart 1.2 | Quantity and value of landings by Scottish vessels; percentage of each species type, 2015 | 5 |
| Chart 1.3 | Quantity and value of landings by Scottish vessels by each species type, 2011 to 2015 | 6 |
| Chart 1.4 | Percentage change from 2014 to 2015 in the real term price per tonne obtained for key fish species | 6 |
| Chart 1.5.a | Quantity and value of landings of key demersal species by Scottish vessels: 2011 to 2015 | 7 |
| Chart 1.5.b | Quantity and value of landings of key pelagic species by Scottish vessels: 2011 to 2015 | 8 |
| Chart 1.5.c | Quantity and value of landings of key shellfish species by Scottish vessels: 2011 to 2015 | 9 |
| Figure 1.1.a | Quantity of landings abroad by Scottish vessels by country of landing: 2015 | 11 |
| Figure 1.1.b | Value of landings abroad by Scottish vessels by country of landing: 2015 | 12 |
| Figure 1.2.a | Quantity of landings by Scottish vessels by area of capture: 2015 | 14 |
| Figure 1.2.b | Value of landings by Scottish vessels by area of capture: 2015 | 15 |
| Figure 1.3.a | Quantity of landings into Scotland by all vessels by district: 2015 | 17 |
| Figure 1.3.b | Value of landings into Scotland by all vessels by district: 2015 | 18 |
| Chart 1.6 | Quota uptake of important stocks by vessels in Scottish Producer Organisations in 2014 and 2015 | 20 |
| Chart 2.1 | Size of the Scottish fleet: 2006 to 2015 | 22 |
| Chart 2.2 | Size, capacity and power of the Scottish fleet by age: 2015 | 24 |
| Figure 2.1 | Number of vessels in the Scottish fleet by district: 2015 | 26 |
| Chart 2.3 | Effort of Scottish vessels using whitefish (TR1) gear and Nephrops (TR2) gear in the Cod Recovery Zone: 2000 to 2015 | 28 |
| Chart 2.4 | Number of fishermen employed on Scottish registered vessels: 1970 to 2015 | 29 |

List of tables

| | page | |
|-------------|--|----|
| Table 1.1.a | Quantity and value of landings by Scottish vessels into Scotland, by main species: 2011 to 2015 | 43 |
| Table 1.1.b | Quantity and value of landings by Scottish vessels into the rest of the UK, by main species: 2011 to 2015 | 44 |
| Table 1.1.c | Quantity and value of landings by Scottish vessels into the whole of the UK, by main species: 2011 to 2015 | 45 |
| Table 1.1.d | Quantity and value of landings by Scottish vessels abroad, by main species: 2011 to 2015 | 46 |
| Table 1.1.e | Quantity and value of all landings by Scottish vessels, by main species: 2011 to 2015 | 47 |
| Table 1.1.f | Quantity and value of landings by other UK vessels into Scotland, by main species: 2011 to 2015 | 48 |
| Table 1.1.g | Quantity and value of landings by other UK vessels into the rest of the UK, by main species: 2011 to 2015 | 49 |
| Table 1.1.h | Quantity and value of landings by other UK vessels into the whole of the UK, by main species: 2011 to 2015 | 50 |
| Table 1.1.i | Quantity and value of landings by other UK vessels abroad, by main species: 2011 to 2015 | 51 |
| Table 1.1.j | Quantity and value of landings by other UK vessels, by main species: 2011 to 2015 | 52 |
| Table 1.1.k | Quantity and value of landings by all UK vessels into Scotland, by main species: 2011 to 2015 | 53 |
| Table 1.1.l | Quantity and value of landings by all UK vessels into the rest of the UK, main species: 2011 to 2015 | 54 |
| Table 1.1.m | Quantity and value of landings by all UK vessels into the whole of the UK, by main species: 2011 to 2015 | 55 |
| Table 1.1.n | Quantity and value of landings by all UK vessels abroad, by main species: 2011 to 2015 | 56 |
| Table 1.1.o | Quantity and value of landings by all UK vessels, by main species: 2011 to 2015 | 57 |
| Table 1.1.p | Quantity and value of landings by foreign vessels into Scotland, by main species: 2011 to 2015 | 58 |
| Table 1.1.q | Quantity and value of landings by foreign vessels into the rest of the UK, by main species: 2011 to 2015 | 59 |
| Table 1.1.r | Quantity and value of landings by foreign vessels into the whole of the UK, by main species: 2011 to 2015 | 60 |
| Table 1.1.s | Quantity and value of landings by all vessels into Scotland, by main species: 2011 to 2015 | 61 |
| Table 1.1.t | Quantity and value of landings by all vessels into the rest of the UK, by main species: 2011 to 2015 | 62 |
| Table 1.1.u | Quantity and value of landings by all vessels into the whole of the UK, by main species: 2011 to 2015 | 63 |
| Table 1.1.v | Quantity, value and percentage of landings by Scottish vessels by species type: 2011 to 2015 | 64 |
| Table 1.1.w | Quantity, value and percentage of landings into Scotland by | 64 |

| | | |
|-------------|--|----|
| | species type: 2011 to 2015 | |
| Table 1.1.x | Value and prices in real terms of the main species landed by Scottish vessels: 2011 to 2015 | 65 |
| Table 1.2 | Number of voyages and the quantity and value of landings by Scottish vessels by landing district: 2011 to 2015 | 66 |
| Table 1.3 | Quantity and value of landings by Scottish vessels abroad, by country of landing and species type: 2011 to 2015 | 67 |
| Table 1.4 | Quantity and value of landings by Scottish vessels by main species and vessel length group: 2015 | 68 |
| Table 1.5.a | Quantity and value of landings by Scottish vessels using demersal gears by main species: 2015 | 69 |
| Table 1.5.b | Quantity and value of landings by Scottish vessels using pelagic gears by main species: 2015 | 69 |
| Table 1.5.c | Quantity and value of landings by Scottish vessels using shellfish gears by main species: 2015 | 69 |
| Table 1.6 | Quantity and value of all landings by Scottish vessels by ICES area and main species: 2015 | 70 |
| Table 1.7.a | Quantity and value of all landings into Aberdeen, Anstruther and Ayr districts by main species: 2011 to 2015 | 71 |
| Table 1.7.b | Quantity and value of all landings into Buckie and Campbeltown districts by main species: 2011 to 2015 | 72 |
| Table 1.7.c | Quantity and value of all landings into Eyemouth and Fraserburgh districts by main species: 2011 to 2015 | 73 |
| Table 1.7.d | Quantity and value of all landings into Kinlochbervie and Lochinver districts by main species: 2011 to 2015 | 74 |
| Table 1.7.e | Quantity and value of all landings into Mallaig, Oban and Orkney districts by main species: 2011 to 2015 | 75 |
| Table 1.7.f | Quantity and value of all landings into Peterhead and Portree districts by main species: 2011 to 2015 | 76 |
| Table 1.7.g | Quantity and value of all landings into Scrabster district by main species: 2011 to 2015 | 77 |
| Table 1.7.h | Quantity and value of all landings into Shetland and Stornoway districts by main species: 2011 to 2015 | 78 |
| Table 1.7.i | Quantity and value of all landings into Ullapool district by main species: 2011 to 2015 | 79 |
| Table 1.7.j | Quantity and value of all landings into all Scottish districts by main species: 2011 to 2015 | 80 |
| Table 1.8 | Quantity and value of landings by species type into Scotland by foreign vessels, by nationality: 2011 to 2015 | 81 |
| Table 1.9 | Percentage (tonnage) disposal of sea fish landed into Scotland by all vessels: 2011 to 2015 | 82 |
| Table 1.10 | Total allowable catches, UK quota and uptake: 2011 to 2015 | 83 |
| Table 1.11 | Quantity and value of landings of key commercial stocks by Scottish vessels: 2011 to 2015 | 88 |
| Table 2.1 | Number, tonnage and engine power of active Scottish registered vessels by length group as at 31 st December: 2006 to 2015 | 89 |

| | | |
|-------------|--|----|
| Table 2.2 | Number, tonnage and engine power of active Scottish registered vessels by length group and age group as at 31 st December 2015 | 90 |
| Table 2.3 | Number of active Scottish registered vessels by district and length group as at 31 st December 2015 | 91 |
| Table 2.4 | Number of active Scottish registered vessels by main fishing method as at 31 st December: 2006 to 2015 | 92 |
| Table 2.5 | Number of active Scottish registered vessels by district and main fishing method as at 31 st December: 2015 | 93 |
| Table 2.6 | Number of active Scottish registered vessels by main fishing method and length group as at 31 st December: 2015 | 94 |
| Table 2.7.a | Effort of regulated gears in the Cod Recovery Zone in kwDays ('000) by Scottish registered over 10 metre vessels by area and gear type, 2003 to 2015 | 95 |
| Table 2.7.b | Effort of regulated gears in kwDays ('000) by Scottish registered over 10 metre vessels by whether in the Cod Recovery Zone or not and gear type, 2003 to 2015 | 96 |
| Table 2.8 | Number of fishermen employed on Scottish registered vessels: 2006 to 2015 | 97 |
| Table 2.9 | Number of fishermen employed on Scottish registered vessels, by district: 2015 | 97 |
| Table 2.10 | Number of fishermen employed on Scottish registered vessels, by region: 2015 | 98 |

Introduction

In 2015, Scottish registered vessels landed a total of 440 thousand tonnes of sea fish and shellfish, with a value of £437 million. This represents a 15 per cent decrease in value in real terms compared to 2014 and an eight per cent decrease in the quantity landed compared to 2014.

There were 2,015 active Scottish registered vessels in 2015, a decrease of 15 vessels (0.7 per cent from the previous year). These vessels employed a total of 4,823 fishermen, an increase of 0.6 per cent from 2014.

Quantity and value of landings of all species by Scottish vessels

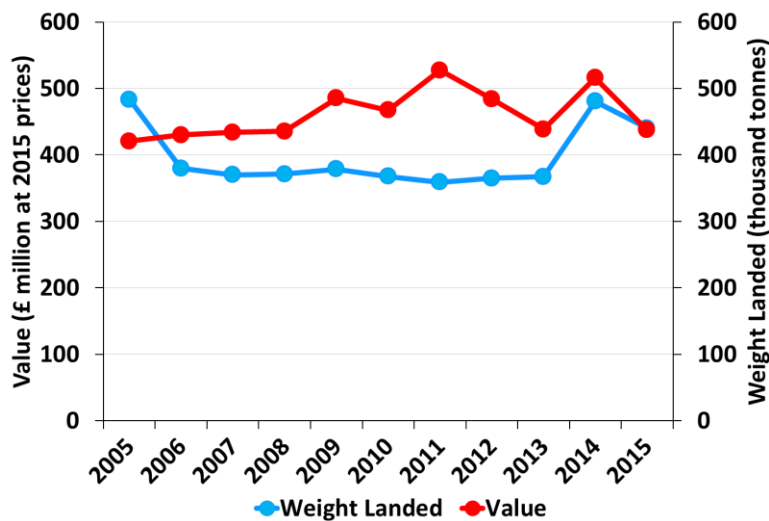

This Scottish Sea Fisheries Statistics publication provides a detailed overview of the quantity and value of landings of sea fish and shellfish by Scottish vessels and landings into Scotland. Landings data are provided according to:

- Vessel nationality
- Country and district of landing
- Area of capture
- Fishing gear used
- Vessel size

Data on landings by other UK vessels and landings into the UK is also provided. The quantities of all landings are reported in terms of live weight.

As well as landings data, this publication addresses other aspects of Scottish fisheries:

- Size and composition of the active Scottish fleet
- Number of fishermen on Scottish vessels
- Fishing effort by Scottish vessels in the cod recovery zone

All tables presented here, and previous publications, are available for download as spread sheets from the [Scottish Sea Fisheries Statistics](#) website.

SCOTTISH SEA FISHERIES STATISTICS 2015 KEY POINTS

LANDINGS BY SCOTTISH REGISTERED VESSELS

440,047 tonnes (↓8% decrease) worth **£437 Million** - (↓15% decrease)

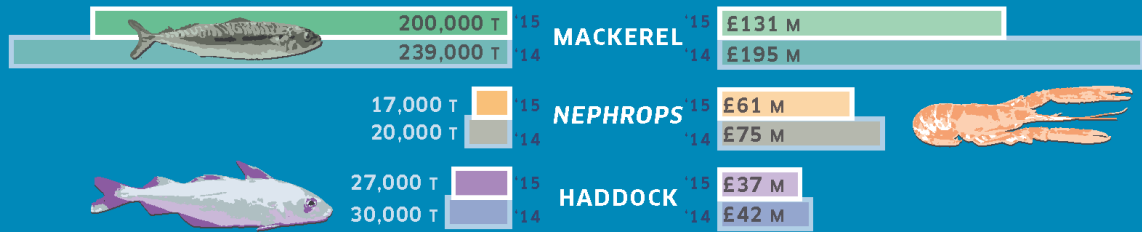

THREE MOST VALUABLE SPECIES % of total value landed

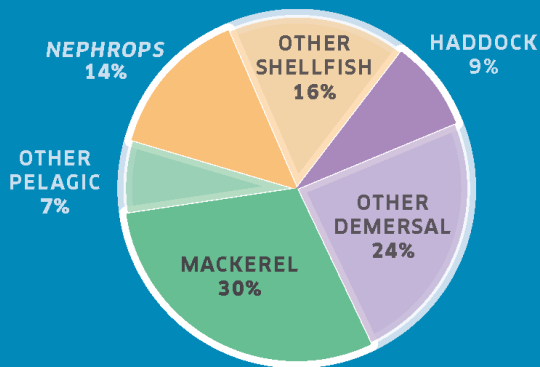

TOTAL VALUES & LANDINGS

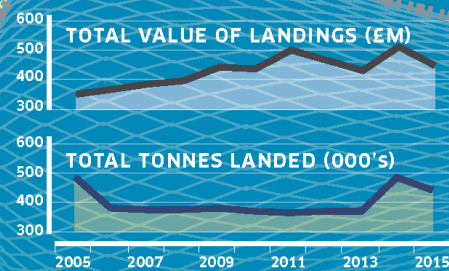

2,015
ACTIVE SCOTTISH REGISTERED VESSELS
0.7%↓ DECREASE FROM 2014

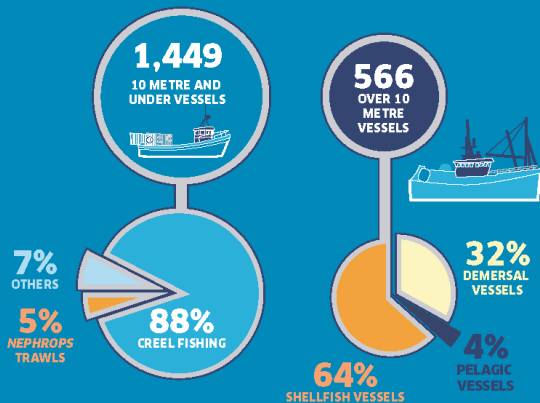

4,823
FISHERMEN EMPLOYED
1%↑ INCREASE FROM 2014



marinescotland
Infographic designed by Marine Scotland Communications 2016

Scottish Government
Riaghaltas na h-Alba
gov.scot

Key Points

Landings by Scottish vessels

The total value of fish landed by Scottish vessels in 2015 was £437 million, a decrease of 15 per cent in real terms compared with 2014. This decrease was mainly driven by a decrease in value of pelagic species, although the other two species types also had a decrease in value. In real terms, the value of pelagic landings decreased by 27 per cent to £160 million. Demersal landings had a value of £143 million, a decrease of one per cent from 2014, and the value of shellfish landings decreased by 11 per cent to £134 million.

The quantity of fish landed also decreased between 2014 and 2015. A total of 440 thousand tonnes of fish was landed in 2015, a decrease of eight per cent from 2014. In terms of species types, the quantity of pelagic and shellfish landings decreased 12 per cent and six per cent respectively, while demersal landings increased by two per cent.

Mackerel remains the most valuable stock to the Scottish fleet, accounting for 30 per cent of the total value of Scottish landings. In 2015 the value of mackerel decreased by 33 per cent in real terms compared to 2014. This was due to a 17 per cent decrease in the quantity of mackerel landed from 2014, as well as a 20 per cent decrease in the average price, from £816 per tonne in 2014 to £653 per tonne in 2015.

Although the quantity of demersal landings increased, the overall value of demersal species reduced because of price reductions in the majority of key demersal species since 2014. Demersal species that increased in price in real terms were hake (up seven per cent), ling (up four per cent) and plaice (up one per cent). The six per cent reduction in shellfish landings drove the 11 per cent decrease in value in real terms of shellfish landed in 2015.

Scottish fishing fleet

The number of active fishing vessels registered in Scotland was 2,015 at the end of 2015, representing a decrease of 15 vessels (0.7 per cent) on the previous year.

In 2015, the number of over ten metre vessels was 566, a decrease of 17 vessels from 2014. The over ten metre demersal sector consisted of 183 vessels, a decrease of 11 vessels, while the pelagic sector decreased by one to 20 vessels. The number of vessels in the shellfish sector decreased by five to 363 vessels. There were 1,449 vessels in the ten metre and under fleet, an increase of two vessels from 2014.

Fishermen employed

The number of fishermen employed on Scottish registered vessels was 4,823 at the end of 2015. Compared to 2014, there were 27 more people employed on Scottish registered vessels, representing a one per cent increase.

1. Overview of landings

This chapter brings together information on the quantity, value, species and area of capture of sea fish landings. The focus is on Scottish registered vessels and landings into Scotland.

1.1 Landings by Scottish registered vessels

In 2015, Scottish registered vessels landed 440 thousand tonnes of sea fish and shellfish into the UK and abroad with a value of £437 million (Table 1.1.e and Chart 1.1.). This represents an eight per cent decrease in quantity and a 15 per cent decrease in value in real terms compared to 2014.

Chart 1.1 Quantity and value of all landings by Scottish vessels: 2011 to 2015

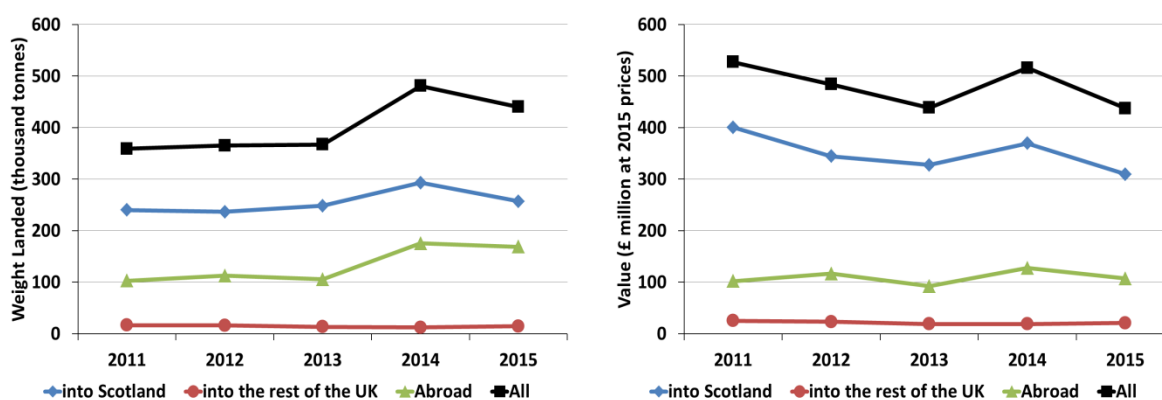

Landings by Scottish vessels accounted for 56 per cent of the value and 62 per cent of the quantity of all landings by UK vessels (Tables 1.1.e, 1.1.o and 1.1.v). Since 2014, these figures have decreased by three and one percentage points respectively.

1.1.1 Demersal, pelagic and shellfish landings by Scottish registered vessels

In 2015, 292 thousand tonnes of pelagic fish species worth £160 million were landed by Scottish vessels. This accounted for 66 per cent of all landings by Scottish vessels in terms of quantity and 37 per cent in terms of value. Demersal species represented 21 per cent of the quantity of all landings (91 thousand tonnes) and 33 per cent of the value (£143 million), while shellfish landings accounted for 13 per cent of landings by quantity (58 thousand tonnes) and 31 per cent by value (£134 million) (Chart 1.2).

Chart 1.2 Quantity and value of landings by Scottish vessels; percentage of each species type, 2015

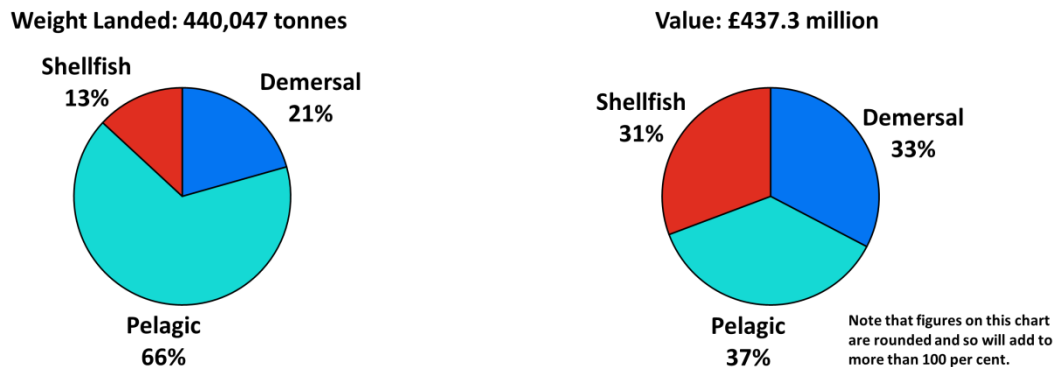

The 15 per cent decrease in the value of landings by Scottish registered vessels between 2014 and 2015 was driven by the decrease in value of pelagic species, although the other two species types also had a decrease in value (Chart 1.3). In real terms the value of pelagic landings decreased by 27 per cent from 2014 and shellfish and demersal landings decreased by 11 per cent and one per cent respectively. In real terms the total decrease in value from 2014 was £78 million.

The decrease in value of mackerel landings account for most of the decrease in the value of pelagic fish landings. Mackerel is the most valuable species to the Scottish fishing industry, accounting for 30 per cent of the total value of Scottish landings in 2015 and 81 per cent of the value of pelagic landings. The value of mackerel in real terms fell 33 per cent from 2014 due to the quantity landed decreasing by 17 per cent and the average price of mackerel decreasing by 20 per cent, from £816 per tonne in 2014 to £653 per tonne in 2015.

Herring, which accounts for five per cent of the total value of Scottish landings and 13 per cent of the total pelagic landings in 2015, increased in value in real terms by 15 per cent, even though the quantity landed decreased by four per cent since 2014. This is due to the price per tonne of herring increasing by 20 per cent, from £302 per tonne to £363 per tonne.

In 2015, the value of shellfish species decreased in real terms by 11 per cent (£16.9 million), mainly due to the quantity of shellfish landed decreasing by six per cent since 2014. *Nephrops* are the most valuable shellfish stock to the Scottish fishing industry, representing 14 per cent of the total value of Scottish landings in 2015 and 45 per cent of the value of shellfish landings. Both the value in real terms and quantity landed of *Nephrops* decreased by 19 per cent from 2014, while the price per tonne increased by one per cent, from £3,670 per tonne to £3,696 per tonne.

The value of demersal species decreased in real terms by one per cent (£0.8 million) since 2014. The value of monkfish, which represents six per cent of the total value of Scottish landings in 2015 and 18 per cent of the value of demersal landings, increased in real terms by five per cent, while the price per tonne decreased by 17 per cent, from £2,840 per tonne to £2,360 per tonne. The increase in value is due to the quantity landed increasing by 27 per cent. Haddock which represents nine per

cent of the total value of Scottish landings in 2015 and 26 per cent of the value of demersal landings, decreased in real terms by 11 per cent. The decrease in value occurred because of a ten per cent decrease in quantity landed and a two per cent decrease in the price per tonne, from £1,386 per tonne to £1,362 per tonne.

Chart 1.3 Quantity and value of landings by Scottish vessels by each species type; 2011 to 2015

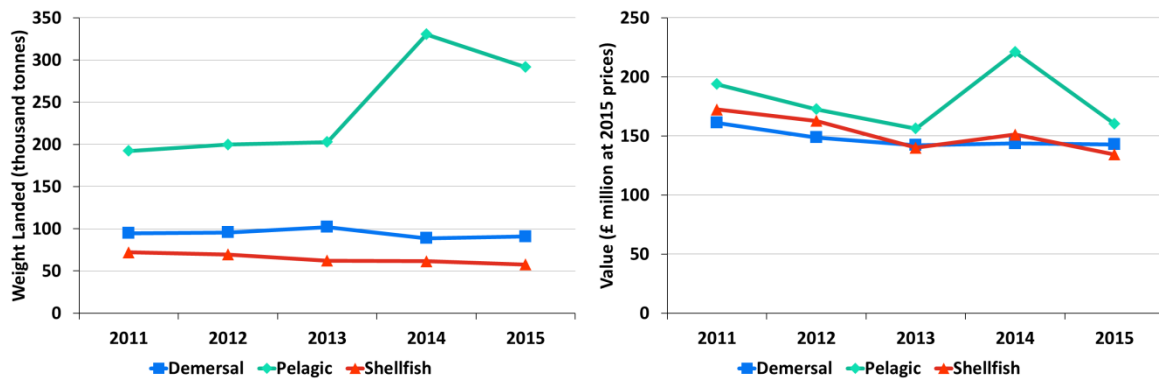
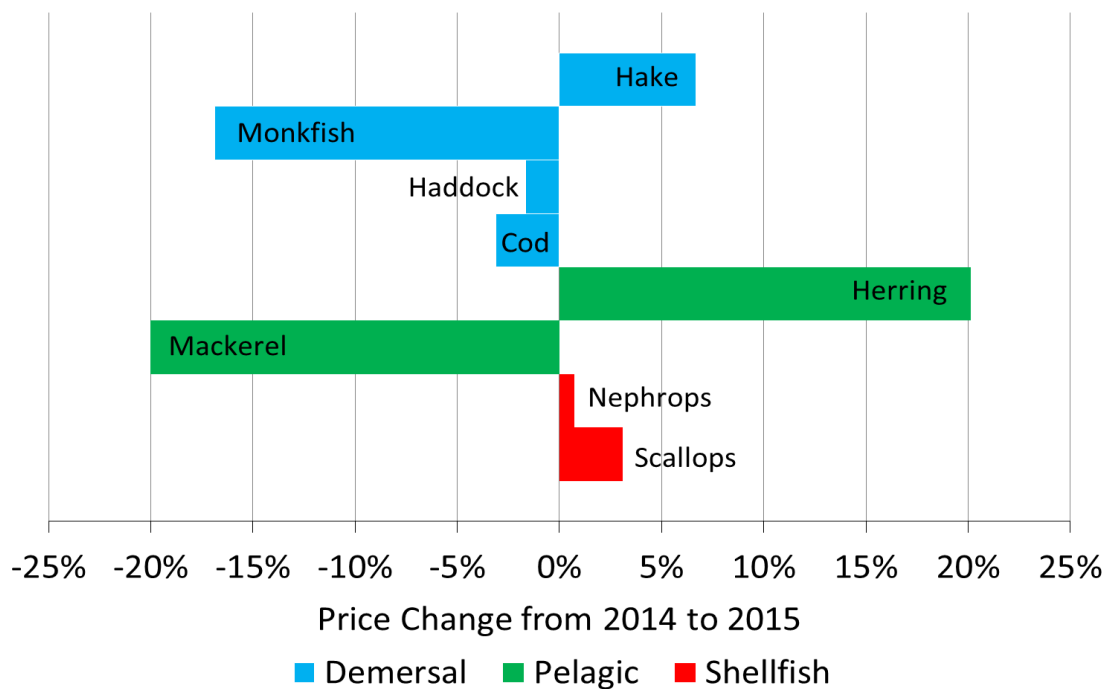

Chart 1.4 Percentage change from 2014 to 2015 in the real term price per tonne obtained for key fish species



Prices of fish in 2015 and other years in real terms can be found in Table 1.1.x.

A breakdown of landings by Scottish vessels into Scotland, the rest of the UK and abroad, by species are given in Tables 1.1.a to 1.1.e. Corresponding figures for other UK vessels are presented in Tables 1.1.f to 1.1.o, and figures for foreign vessels landings into the UK in Tables 1.1.p to 1.1.t.

Demersal fish

Demersal species contributed 33 per cent of the overall value of landings by Scottish vessels in 2015. The total quantity of demersal species landed by Scottish vessels increased by two per cent from 2014. Demersal species contributed 21 per cent of the total quantity landed by Scottish vessels. Haddock accounts for 30 per cent, cod 13 per cent, monkfish 12 per cent and saithe and whiting both nine per cent of all demersal species landed by Scottish vessels in 2015.

Haddock, monkfish and cod are the three main demersal fish species landed by Scottish vessels in terms of value, accounting for 26 per cent, 18 per cent and 16 per cent respectively of all the demersal species landed in 2015. The value of demersal species decreased by one per cent in real terms from 2014 despite the increase of two per cent in the quantity landed. This was driven by decreases in value of various species including megrims, whiting, haddock and saithe which fell 16 per cent to £4.7 million, 12 per cent to £8.6 million, 11 per cent to £37.4 million and four per cent to £7.2 million, respectively. The effect of the reductions in the value for these species on the overall demersal sector value was buffered by the increase in value of other demersal species, namely hake, monkfish and cod which increased by 15 per cent, five per cent and two per cent respectively (Chart 1.5.a).

The increase in value in real terms for hake was due to a seven per cent increase in price per tonne from £2,239 per tonne to £2,389 per tonne and an eight per cent increase in the quantity of hake landed in 2015. Cod increased in value in real terms even though there was a three per cent decrease in the average price from £2,032 per tonne to £1,969 per tonne. This increase in value was due to a five per cent increase in quantity landed to 11.5 thousand tonnes.

From the real term prices per tonne (Table 1.1.x and Chart 1.4, hake, ling and plaice were the only species that showed an increase in price from 2014.

Chart 1.5.a Quantity and value of landings of the key demersal species by Scottish vessels: 2011 to 2015

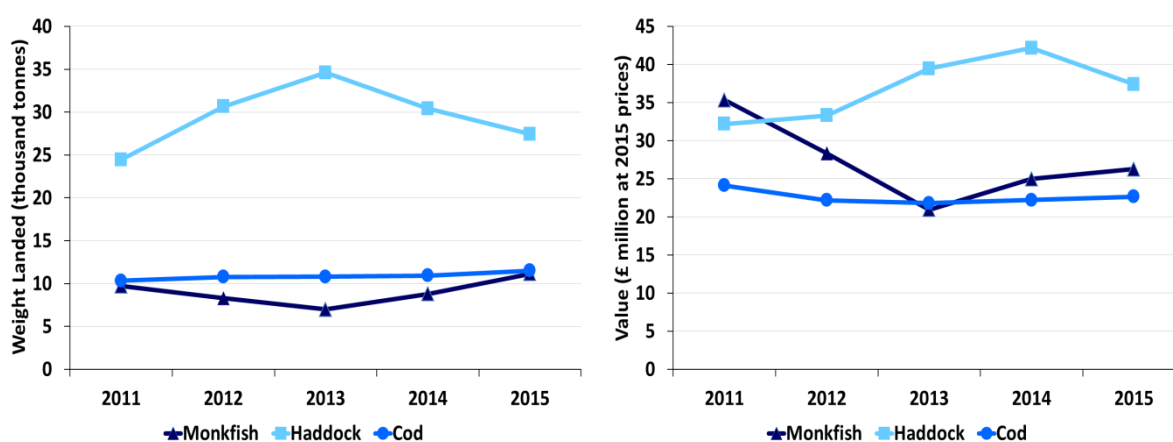

Pelagic fish

Mackerel and herring are the two main pelagic fish landed by Scottish vessels both in terms of quantity and value. In 2015 the total quantity of pelagic species landed by Scottish vessels decreased by 12 per cent from 2014 and the value decreased in real terms by 27 per cent. Mackerel, the stock with the largest landings by the Scottish fishing fleet, accounted for 81 per cent of the value and 69 per cent of the quantity of all the pelagic landings by Scottish vessels. Herring accounted for 13 per cent of the value and 20 per cent of the quantity of all the pelagic landings by Scottish vessels in 2015.

From 2014 to 2015, the value of mackerel decreased by 33 per cent in real terms and the quantity of landings decreased by 17 per cent (Chart 1.5.b. The price per tonne for mackerel also decreased 20 per cent (Chart 1.4, down from £816 per tonne to £653 per tonne. The value in real terms of herring increased by 15 per cent to £21.3 million, even though the quantity of landings decreased four per cent to 58.7 thousand tonnes. This change in value was largely due to the 20 per cent increase in price per tonne for herring, from £302 per tonne to £363 per tonne.

Blue whiting shows the largest increase in quantity landed and value in real terms between 2014 and 2015. The quantity landed rose 19 per cent to 30.5 thousand tonnes due to an increase in UK quota for blue whiting in 2015. This led to a 65 per cent increase in the value in real terms to £6.3 million.

Chart 1.5.b Quantity and value of landings of the key pelagic species by Scottish vessels: 2011 to 2015

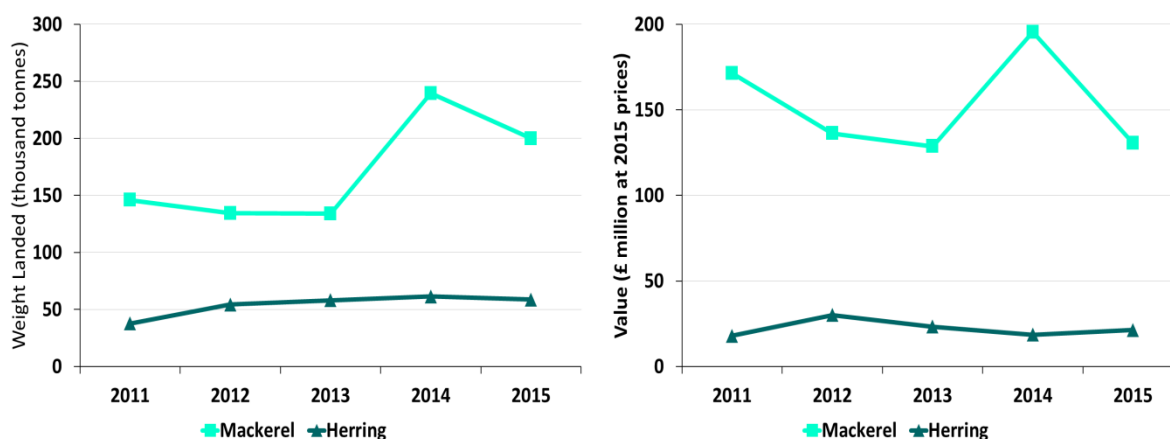

Shellfish

Nephrops and scallops are the two main species of shellfish landed by Scottish vessels. In 2015 the total quantity of shellfish species landed by Scottish vessels decreased by six per cent from 2014 and the value decreased in real terms by 11 per cent. *Nephrops* accounted for 45 per cent of the value and 29 per cent of the quantity of shellfish landed by Scottish vessels in 2015. Scallop landings accounted

for 25 per cent of the value and 28 per cent of the quantity of all shellfish landings by Scottish vessels.

Nephrops are the most valuable shellfish species to the Scottish fishing industry, worth £61 million in 2015 and accounting for 14 per cent of the total value of all Scottish landings. The value of *Nephrops* landings by Scottish vessels decreased by 19 per cent in real terms from 2014. This decrease in value resulted from a 19 per cent decrease in the quantity landed to 16.5 thousand tonnes. The price per tonne for *Nephrops* increased by one per cent, from £3,670 per tonne to £3,696 per tonne.

In 2015, the value of scallops increased by one per cent, in real terms, from 2014 to £33.1 million. This increase in value occurred despite a two per cent fall in the quantity of scallop landings to 16 thousand tonnes. The decrease in quantity was offset by a three per cent increase in the price per tonne, from £2,001 per tonne to £2,062 per tonne.

The value of edible crabs, lobsters, squid and velvet crabs decreased in real terms between 2014 and 2015, along with the quantity landed. The quantity landed of edible crabs decreased seven per cent from 2014 and the value decreased by ten per cent. The quantity of lobsters landed fell by 14 per cent while the value in real terms decreased by 12 per cent. Squid had the largest decrease in both quantity landed and value – 38 per cent and 33 per cent respectively. Velvet crabs had an 11 per cent decrease in the quantity landed and a ten per cent decrease in the value in real terms.

The decreases in quantity were buffered slightly by increases in the price per tonne for these species. Edible crabs were the only shellfish species to experience a fall in the average price, from £1,289 per tonne in 2014 to £1,248 per tonne in 2015, a three per cent decrease. Queen scallops saw a 57 per cent increase in value in real terms to £5.1 million. This was due to a 31 per cent increase in the quantity landed, to 9.1 thousand tonnes and a 21 per cent increase in the average price, from £464 per tonne to £559 per tonne in 2015.

Chart 1.5.c Quantity and value of landings of the key shellfish species by Scottish vessels: 2011 to 2015

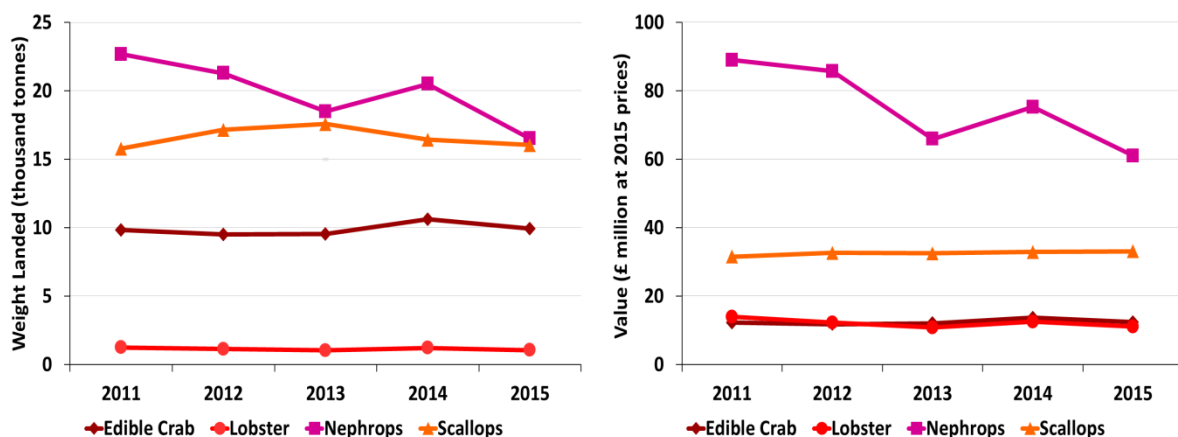

1.2 Landings abroad by Scottish registered vessels

In 2015, Scottish vessels landed 169 thousand tonnes of sea fish and shellfish abroad with a corresponding value of £107 million. The quantity of landings abroad decreased by four per cent and the value of landings abroad decreased by 16 per cent in real terms since 2014. Apart from Ireland and the Netherlands, landings abroad by Scottish vessels into EU and non-EU countries decreased both in quantity and value during 2015 (Table 1.1.d and 1.3).

Landings abroad accounted for 38 per cent of all landings by Scottish vessels in terms of quantity and 25 per cent in terms of value. Of this, 94 per cent of the quantity of landings abroad were pelagic, six per cent were demersal and less than half of one per cent were shellfish. The main species landed abroad was mackerel, with a value of £75 million this represents 70 per cent of the total value of fish landed abroad in 2015. Since 2014, mackerel landings abroad have decreased in quantity by five per cent and decreased in value in real terms by 22 per cent. There were 112.5 thousand tonnes of mackerel landed abroad, which is 56 per cent of the total quantity of mackerel landed by Scottish vessels. The price for mackerel landed into the UK in 2015 was, on average, £635 per tonne, while mackerel landed abroad received an average of £667 per tonne.

The majority of Scottish landings abroad were made into Norway, and nearly all were pelagic species. In 2015, 91 per cent of the value of landings into Norway was for mackerel, amounting to 101.6 thousand tonnes with a value of £68 million. The key countries for demersal landings were the Netherlands and Spain. Scottish vessels landed ten thousand tonnes of demersal species abroad with a value of £15.6 million. Only 0.4 thousand tonnes of shellfish were landed abroad by Scottish vessels in 2015, mainly into Ireland and Spain.

Figure 1.1.a Quantity of landings abroad by Scottish vessels by country of landing: 2015 (tonnes)

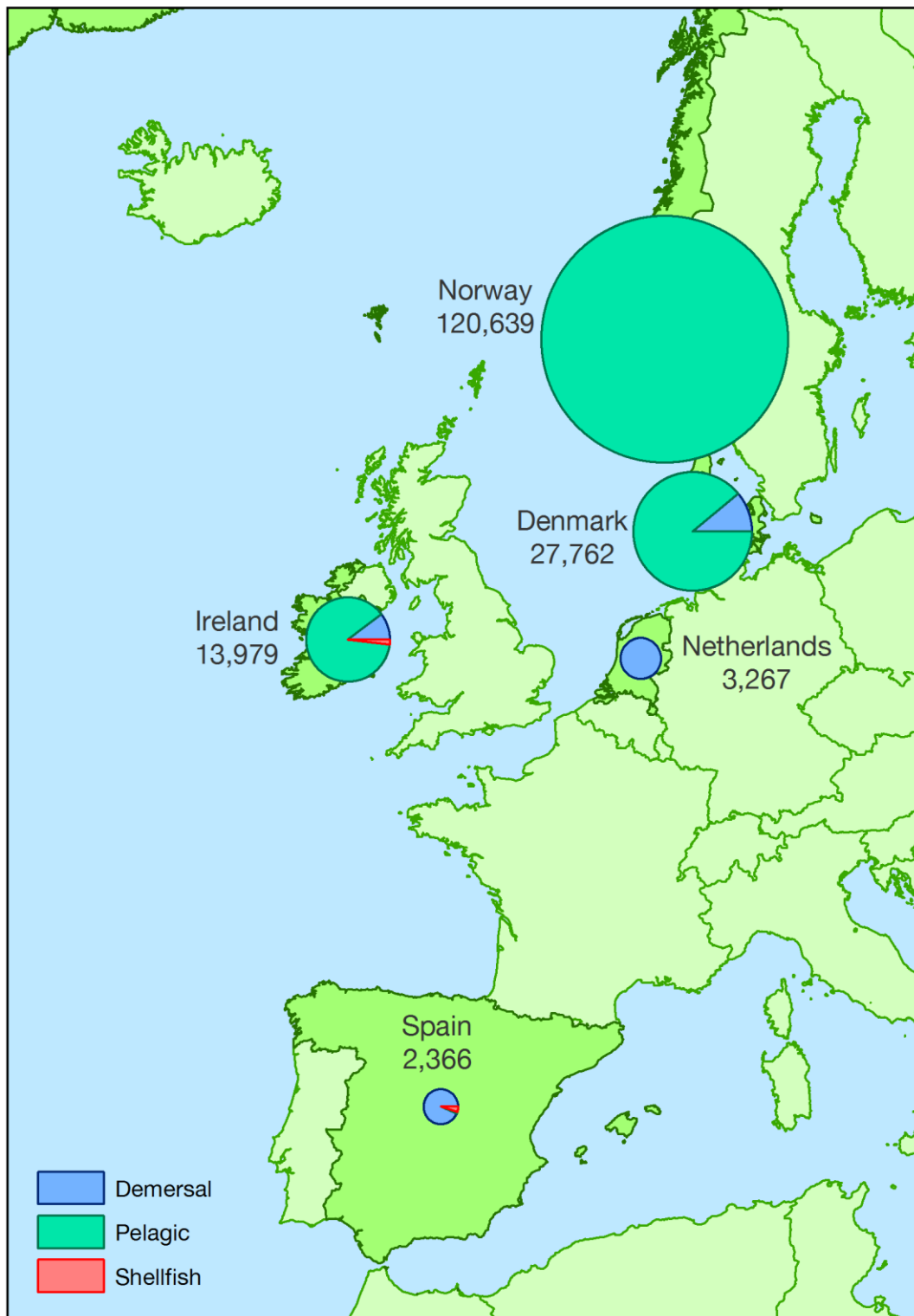
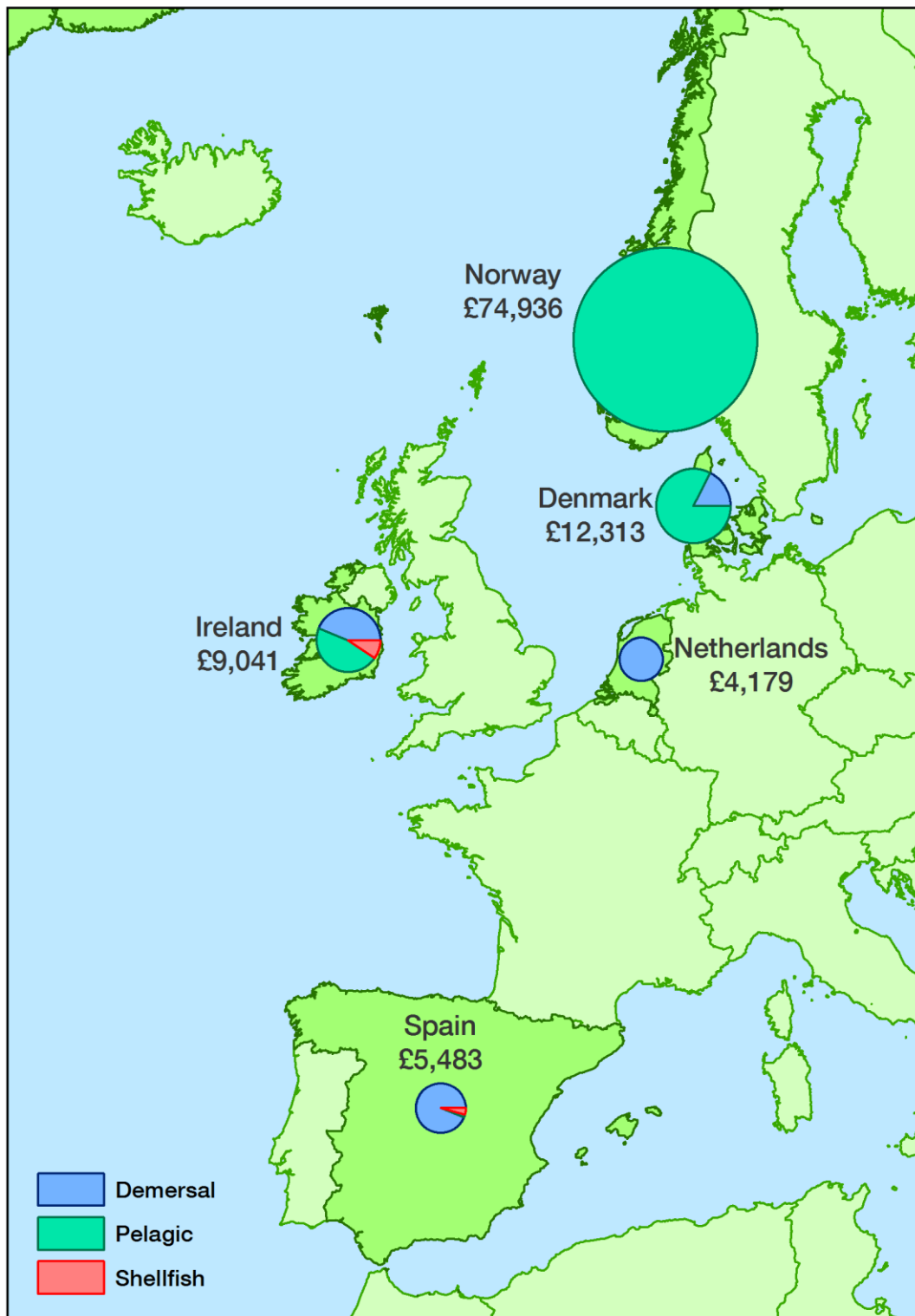

Figure 1.1.b Value of landings abroad by Scottish vessels by country of landing: 2015 (£' thousands)



1.3 Landings by area of capture

The two main ICES areas that Scottish vessels were most active in during 2015 were the Northern North Sea (ICES division IVa and the West Coast of Scotland (ICES division VIa (Figures 1.2.a and 1.2.b. In the Northern North Sea (IVa, 232 thousand tonnes of sea fish and shellfish were caught with a value of £211 million, representing 53 per cent of the quantity and 48 per cent of the value of all landings by Scottish vessels (Table 1.6. Just under a third (30 per cent of landings by Scottish vessels in terms of quantity were caught in the West Coast of Scotland (VIa, providing 31 per cent of the total value of all Scottish landings.

Sixty seven per cent of the quantity of all demersal landings by Scottish vessels were caught in the Northern North Sea (IVa. Of the total quantity of pelagic landings, 55 per cent were caught in the Northern North Sea (IVa and 33 per cent were caught in the West Coast of Scotland (VIa. More shellfish species were caught in the West Coast than in the Northern North Sea. In terms of quantity shellfish catches from the West of Scotland accounted for 36 per cent of all shellfish landings, whereas 20 per cent of shellfish landings were caught in the Northern North Sea (IVa. The Central North Sea (ICES division IVb and the Irish Sea (VIIa are also areas of considerable activity for shellfish fisheries. Sixteen per cent of shellfish catches are from the Central North Sea (IVb and 20 per cent are from the Irish Sea (VIIa. Almost all catches from the Irish Sea are of shellfish species. The rest of Area VII (i.e. not the Irish Sea had considerable activity from demersal, pelagic and shellfish vessels, with nine per cent of the quantity of all landings being caught in this area.

Further data of fishing activity in the seas around the UK by Scottish vessels, other UK vessels, and foreign vessels that land into the UK will be available on the [ICES rectangle webpage](#) on the Scottish Sea Fisheries Statistics website. This data shows the quantity and value of landings by species type by ICES rectangle. Further maps on fishing activity in Scottish waters by Scottish vessels, other UK vessels, and foreign vessels that land into the UK will be available on the [National Marine Plan Interactive \(NMPi webpage\)](#).

Figure 1.2.a Quantity of landings by Scottish vessels by area of capture: 2015 (tonnes)

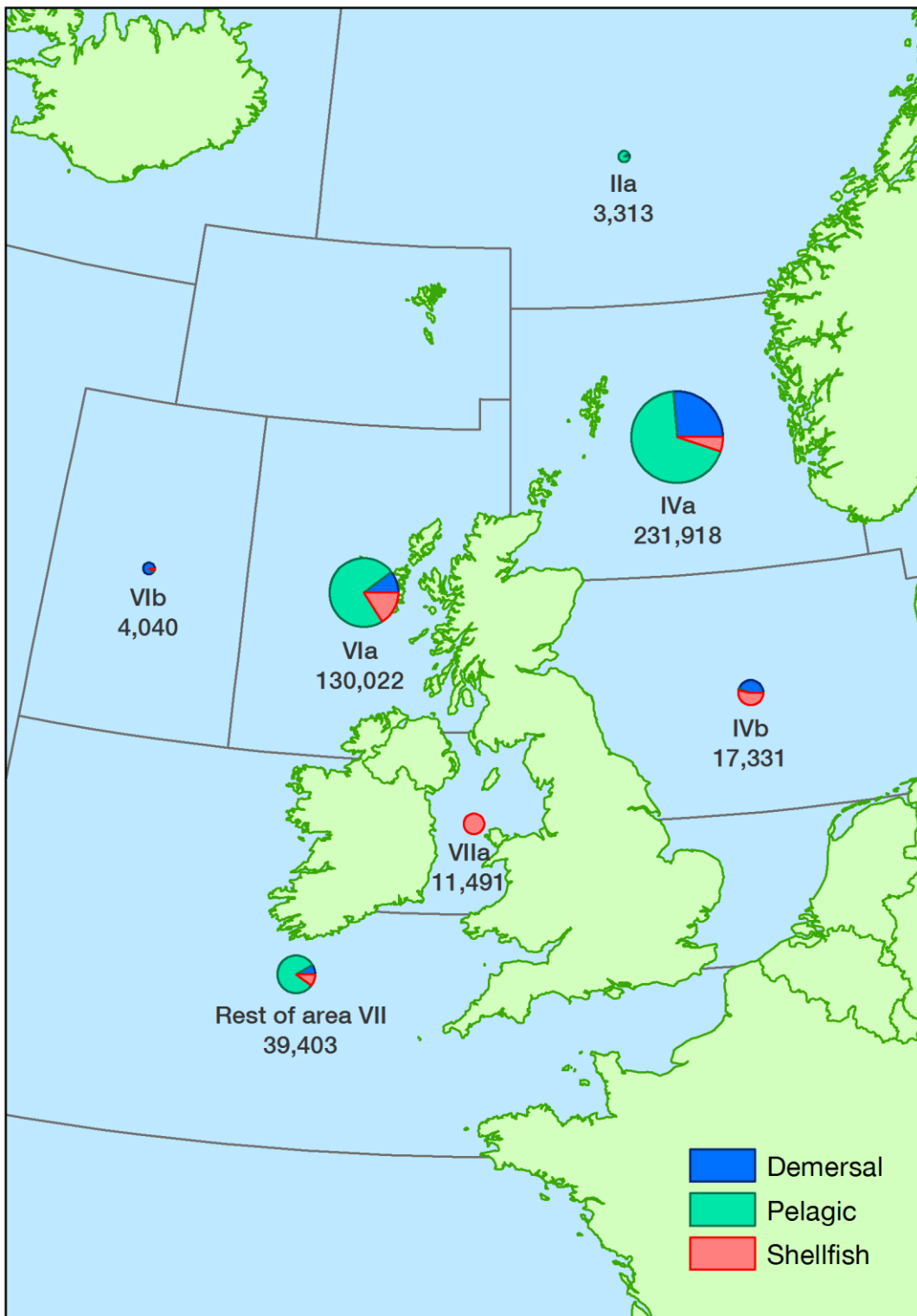
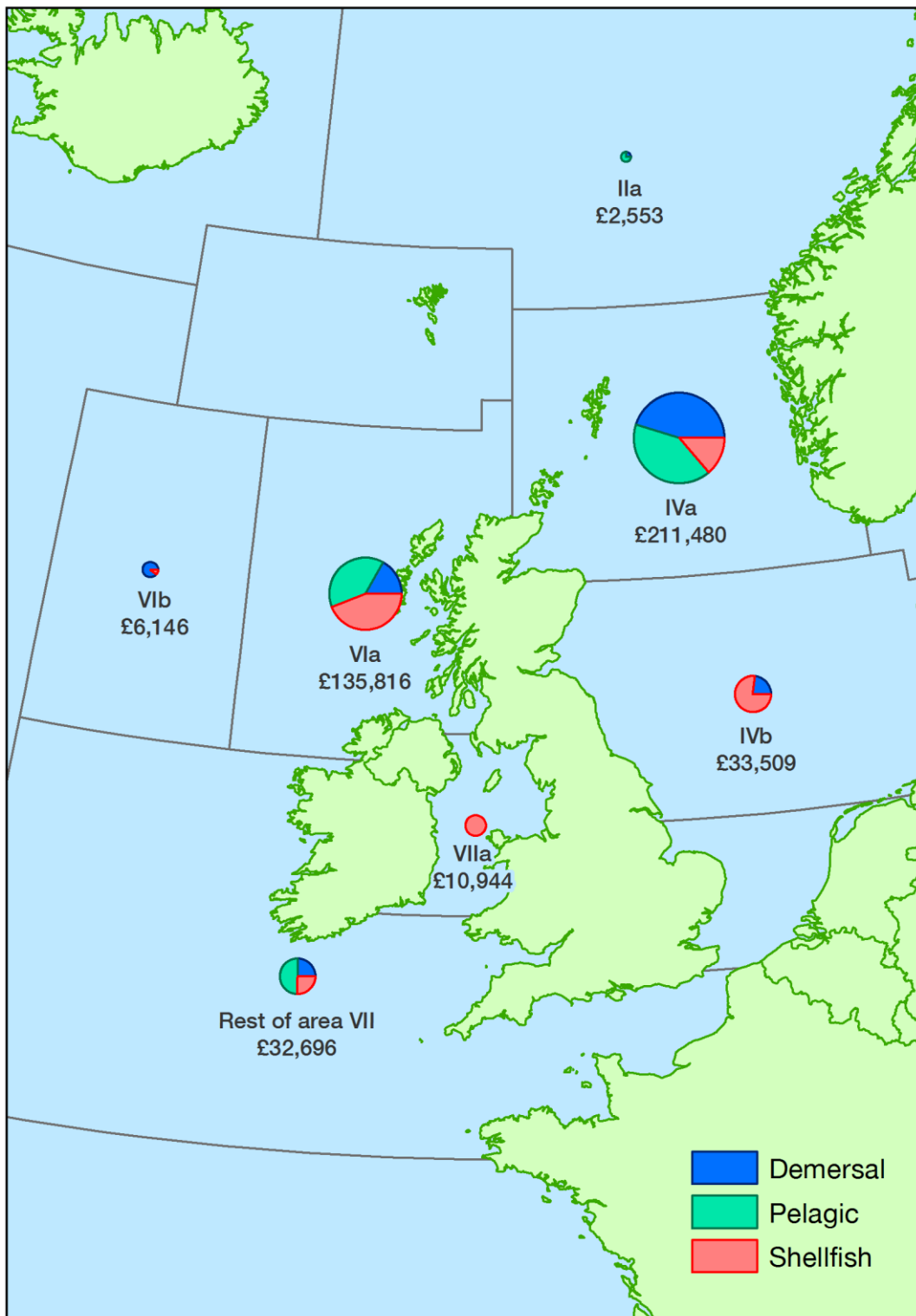

Figure 1.2.b Value of landings by Scottish vessels by area of capture: 2015 (£'thousand)



1.4 Landings into Scotland

In 2015, there was 314 thousand tonnes of sea fish and shellfish landed into Scotland with a value of £391 million. This represents a 16 per cent decrease in quantity and a 17 per cent decrease in value in real terms since 2014. Landings of demersal species accounted for 50 per cent, shellfish species 31 per cent and pelagic species 20 per cent of the total value of all landings into Scotland. However, in terms of quantity, 47 per cent of landings into Scotland were pelagic, 39 per cent were demersal and 15 per cent were shellfish species. The differences in how each species type contributed to the total value and total quantity of landings into Scotland highlights the differences between the prices per tonne across the species types. Shellfish receive relatively high prices per tonne, whilst pelagic species receive lower prices per tonne (Table 1.1.s).

Figure 1.3.a and b and Table 1.7 show landings by all vessels by species type into the eighteen Scottish districts. Landings into the south-west coast and south-east coast were dominated by shellfish, while landings into the north-west coast constituted both demersal and, to a lesser extent, shellfish species. The three largest districts in Scotland in terms of quantity of landings were Peterhead (east coast), Shetland (north) and Fraserburgh (east coast). These districts receive landings of all three species types, although Peterhead and Shetland receive relatively small amounts of shellfish compared to demersal and pelagic species.

Combined, the top three districts accounted for 74 per cent in quantity and 54 per cent in value of all landings into Scotland. Peterhead saw 138 thousand tonnes landed in 2015, with a value of £124 million. In terms of quantity, 58 per cent of the landings into Peterhead were of pelagic species which accounted for 32 per cent of the landings value. In contrast, 40 per cent of the quantity of landings into Peterhead were of demersal species which accounted for 62 per cent of the value.

Landings into Shetland totalled 72 thousand tonnes and were valued at £61 million. As with Peterhead, the majority of landings into Shetland were of pelagic species, which represented 75 per cent of the total quantity and 51 per cent of the total value of landings. Demersal species accounted for 22 per cent of the quantity and 43 per cent of the value landed into Shetland.

In contrast, Fraserburgh was dominated by shellfish landings, accounting for 44 per cent of the value of all landings into this district. In terms of quantity, 48 per cent of landings into Fraserburgh were pelagic species and 33 per cent were demersal species. Fraserburgh experienced the biggest decrease in value of landings from 2014 with a drop of 32 per cent in the value in real terms value. This was due to a reduction in the quantity of both shellfish and pelagic landings, which decreased by 41 per cent and 30 per cent respectively.

Figure 1.3.a Quantity of landings into Scotland by all vessels by district: 2015 (tonnes)

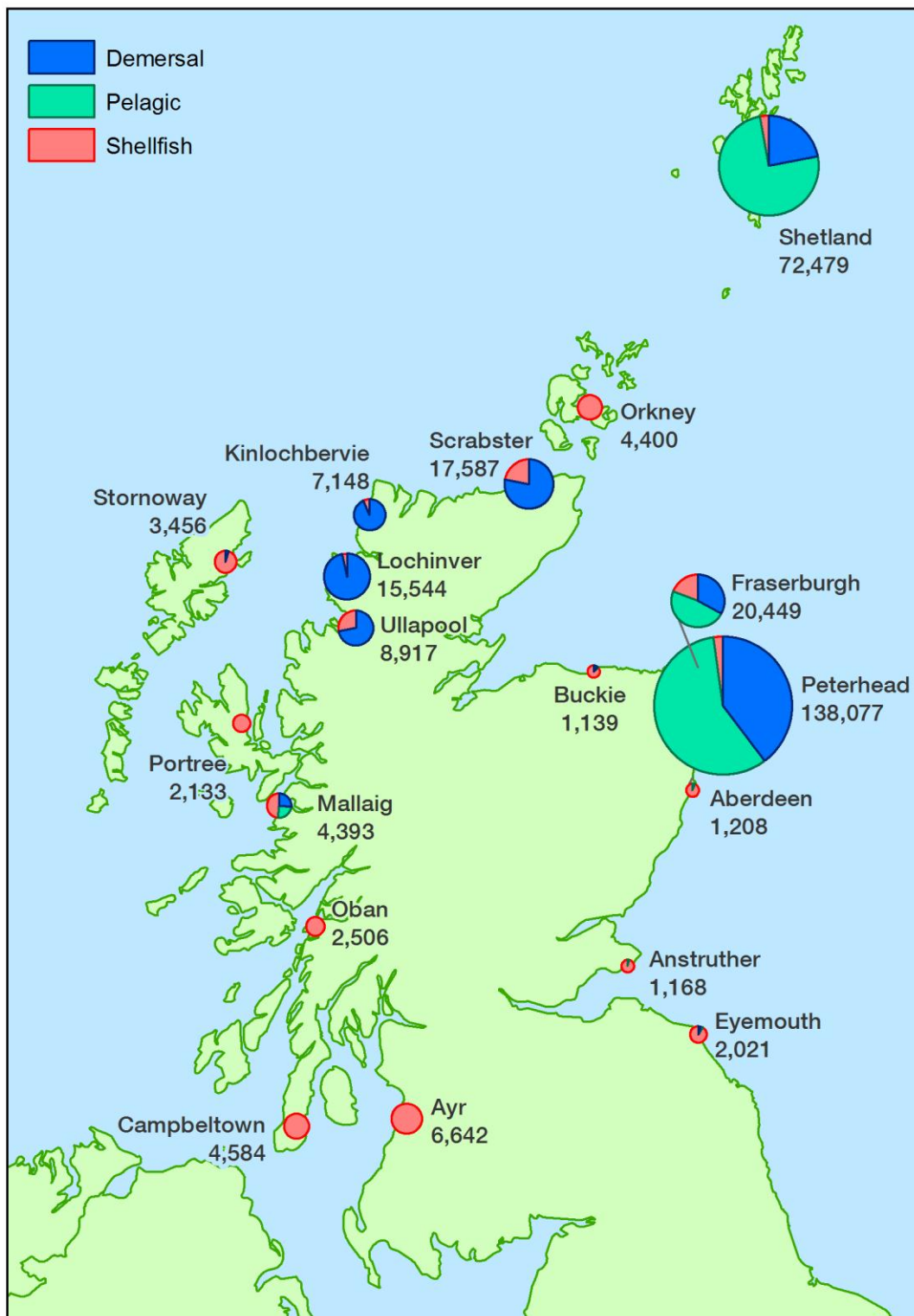
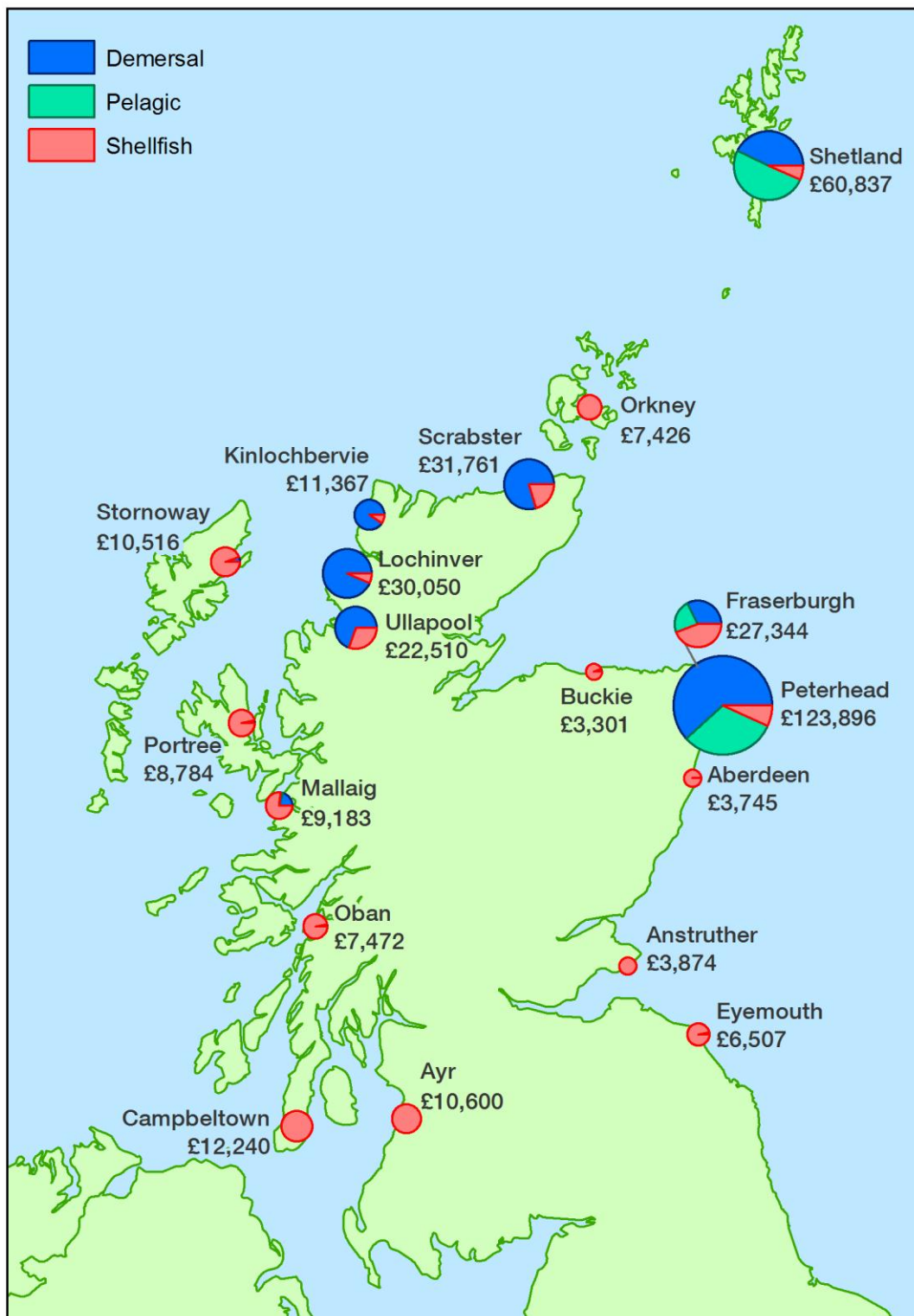

Figure 1.3.b Value of landings into Scotland by all vessels by district: 2015 (£'thousand)



1.5 Total allowable catches quota and uptake

Table 1.10 shows the total allowable catch (TAC) for stocks that are subject to quota. TACs are a catch limit set for individual stocks and are fixed on an annual basis at international negotiations. Some stocks are managed and fished only by European Union (EU member states and the TAC for these are set by the European Commission through internal negotiations between those EU member states with an interest. Other stocks are managed and shared with non-EU states and TACs for these are set at separate negotiations with interested parties, particularly Norway, Iceland, the Faroe Islands and the Russian Federation (the „Coastal States“).

The EU TAC is shared among EU member states based on a number of factors, including each member state’s past catch record. This share, known as quota, is displayed in Table 1.10 at the UK and at the Scottish Producers Organisations (POs) level. The quantity and percentage uptake of this quota is also given for each stock in Table 1.10.

Chart 1.6 compares the quota uptake of important demersal and pelagic stocks in Scottish Producer Organisations in 2015 and 2014. North Sea monkfish exceeded 100 per cent quota uptake and North Sea cod reached 100 per cent. North Sea saithe, North Sea whiting and West of Scotland monkfish all exceeded 99 per cent quota uptake, while North Sea *Nephrops* reached 73 per cent. At the end of 2015, North Sea haddock quota uptake was 83 per cent, 17 percentage points lower than 2014. This is due to larger haddock not being as prevalent in 2015 as they have been in previous years. In the West of Scotland, haddock and saithe quota uptake both exceeded 96 per cent, while *Nephrops* quota uptake exceeded 84 per cent. Quota uptake exceeded 100 per cent for North Sea herring and both West of Scotland herring and mackerel.

Chart 1.6 Quota uptakes of important stocks by vessels in Scottish POs in 2014 and 2015

Demersal stocks

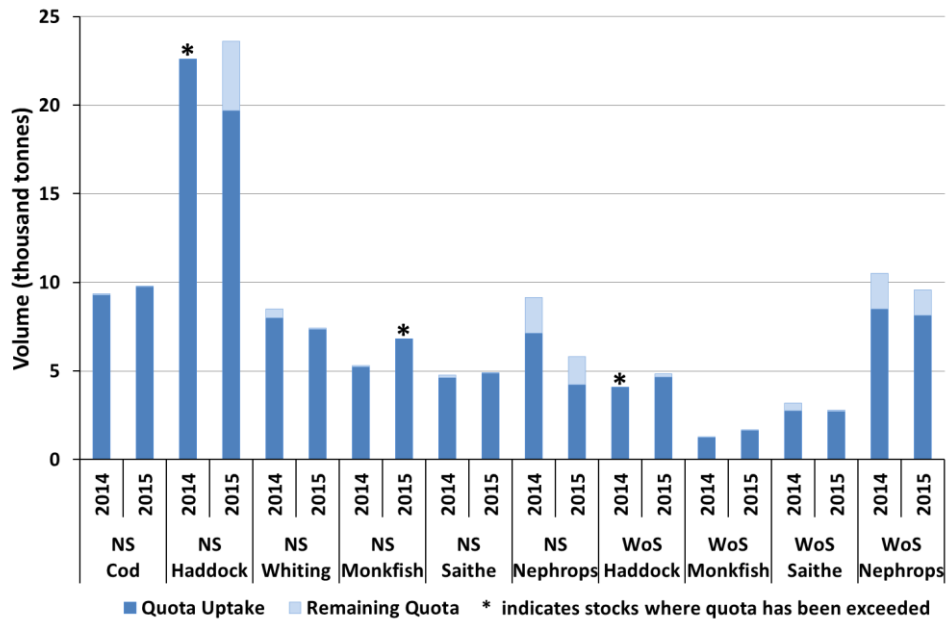

Pelagic stocks

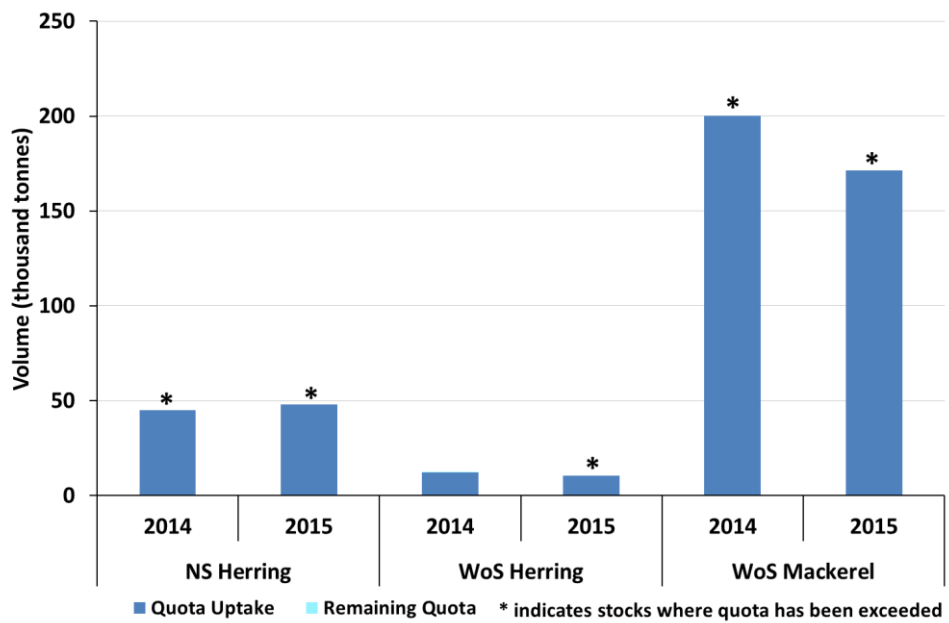

2. The Scottish fishing fleet

This chapter brings together information on the structure of the Scottish fleet, fishing effort by the Scottish fleet, and the number of fishermen employed in Scotland. A summary of how the UK fleet is regulated is provided to assist interpretation of the statistics.

2.1 Regulation of the UK fleet

UK fishing vessels engaged in commercial sea fishing are required by law to be registered with the Registry of Shipping and Seamen (RSS, part of the Maritime and Coastguard Agency). To fish commercially, fishing vessels must also have a licence which specifies conditions that must be adhered to when fishing activity is being pursued. For the purpose of this statistical bulletin, active vessels are those which are both registered and licensed as of 31st December of the year of reference. Scottish registered vessels are those registered to a port in Scotland which is licensed at and administered by a Scottish district.

UK fishing vessel licences authorise the sea areas in which a vessel can fish and the species of fish that can be retained on-board. Restrictive licensing was introduced in 1983 following agreement of the Common Fisheries Policy (CFP) by the European Commission and has been used as the main tool to control UK fishing capacity to meet the European Union regulations for sustainable fisheries management. Initially, the licensing regime only covered vessels of over ten metres registered length and fishing for a number of designated species in specific areas. The coverage of licences has progressively extended over the years to cover all species if fished commercially and both the over ten metre fleet and ten metres and under fleet.

The capacity of fishing vessels in terms of vessel tonnage and power is also controlled through licences. With a finite number of licences in existence and no new licences made available, this places a ceiling on the total number and capacity of vessels in the UK fishing fleet. In order to licence new vessels, fishermen must acquire one or more existing licences from other previously licensed vessels. When licences are transferred, or aggregated to form a larger licence unit, capacity penalties are applied. These capacity penalties together with the restricted number of licences on issue form a mechanism resulting in reductions in the capacity of the UK fleet.

2.2 Size of the Scottish fleet

The number of active Scottish registered vessels has fallen to 2,015 vessels in 2015, representing a 0.7 per cent decrease (15 vessels since 2014 and a nine per cent decrease (209 vessels since 2006 (Table 2.1 and Chart 2.1.

The total power of the Scottish fleet has decreased to 354,056 kW, down two per cent from 2014. Since 2014, the total power of the over ten metre fleet has decreased three per cent to 275,046 kW whereas the total power of the ten metre and under fleet increased 0.4 per cent to 79,011 kW.

Chart 2.1 Size of the Scottish fleet: 2006 to 2015

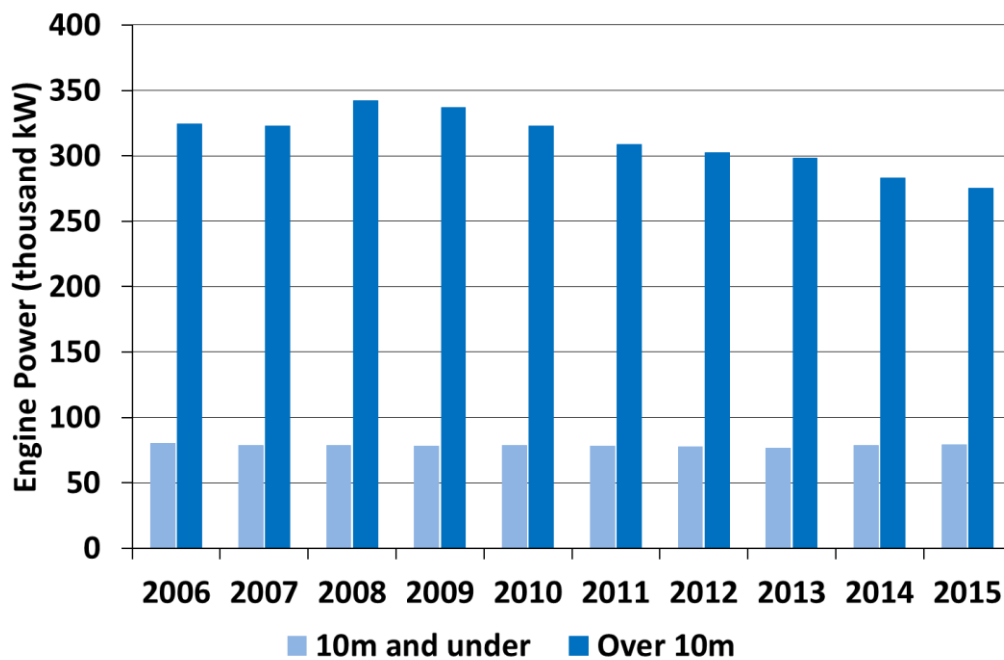
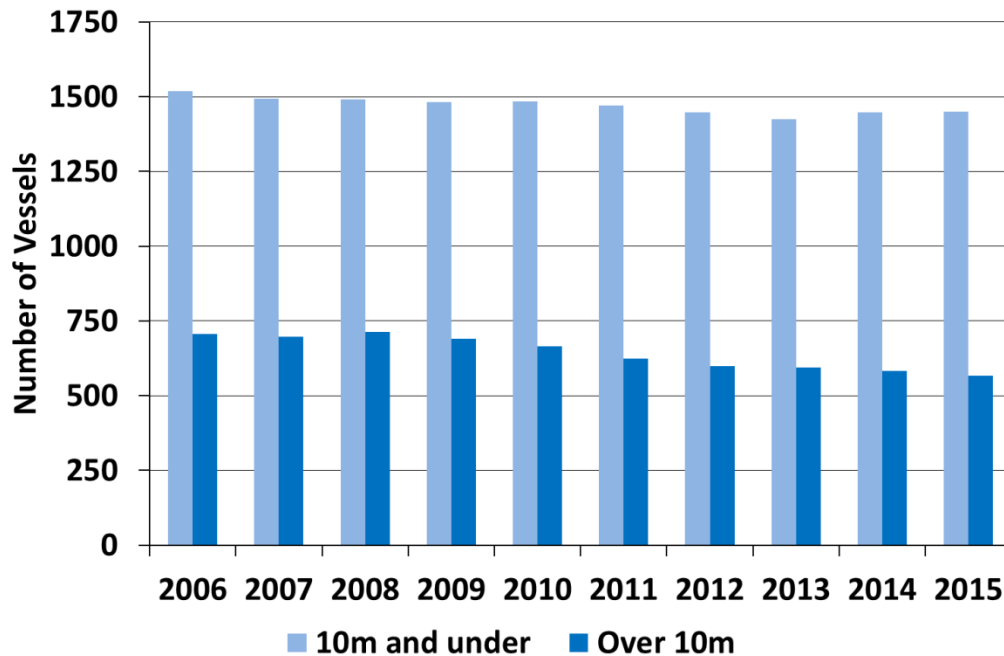

2.2.1 Size of the Scottish fleet by length

By quantity of vessels, the Scottish fleet is dominated by vessels with a length of ten metres and under, with 1,449 vessels falling into this category in 2015. These account for 72 per cent of the Scottish fleet. There are 566 vessels with a length of over ten metres (Table 2.1). In contrast, the over ten metre fleet holds 78 per cent of the total power of the Scottish fleet.

The average power for the over ten metre fleet was 486 kW per vessel in 2015, whereas the ten metre and under vessels had an average power of 55 kW per vessel. Compared to 2006, average power has seen little change in both the ten metre and under fleet and the over ten metre fleet, with an increase of three per cent and six per cent respectively. This increase in average power for an individual vessel occurs against the general trend of decreasing vessel numbers and aggregated fleet power. For the ten metre and under fleet, vessel numbers have decreased five per cent and total power has decreased by one per cent between 2006 and 2015. The over ten metre fleet has seen vessel numbers decrease by 20 per cent since 2006 and a 15 per cent decrease in total power.

As well as providing figures for the number, capacity and power of the over ten metre and ten metre and under fleets, figures are given for revised length categories. The revisions to the length categories aim to reflect length categorisation used in relevant regulation and licensing conditions. The current quota and effort regulations make a distinction between the ten metre and under, and over ten metre fleets, while the electronic reporting and recording system (ERS, introduced in 2010, has a staggered adoption based on vessel length. The ERS adoption length groups are; vessels of 24m and over, 15-24m and 12-15m. An additional categorisation used for 24m and over vessels is 24m-40m, and over 40m, to align with the length categories used in the widely recognised Seafish fleet segmentation criteria.

2.2.2 Size of the Scottish fleet by age

Over two thirds of the Scottish fleet of known age are at least 20 years or older, with an average age of 27 (Table 2.2 and Chart 2.2). Vessels that are 10 years old but less than 15 years old account for seven per cent of the total fleet by number and 23 per cent of the total fleet by power, with a total power of 80,725 kW. Within the 10 years old but less than 15 years old category, vessels over 40 metres in length account for 70 per cent of the total power for this age category.

Chart 2.2 Size, capacity and power of the Scottish fleet by age: 2015

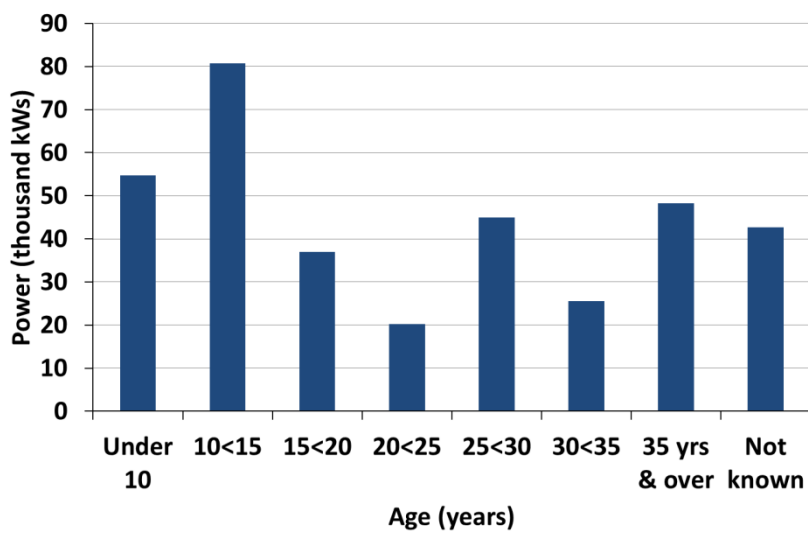
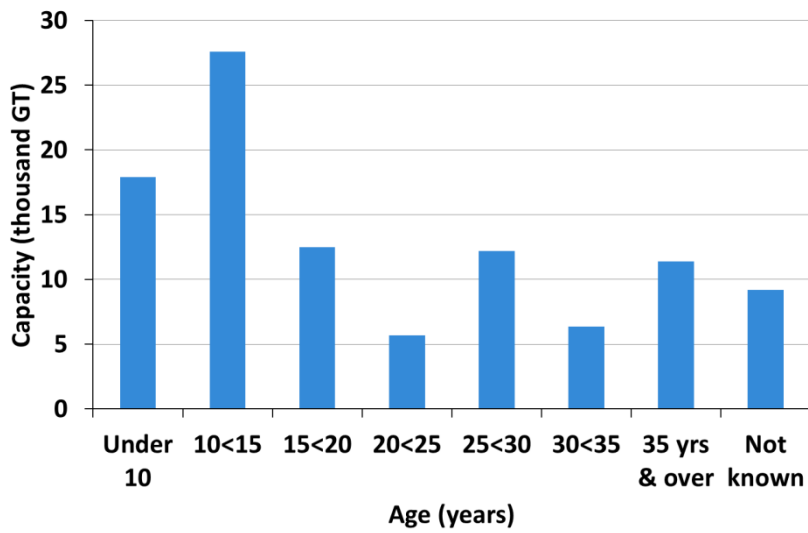
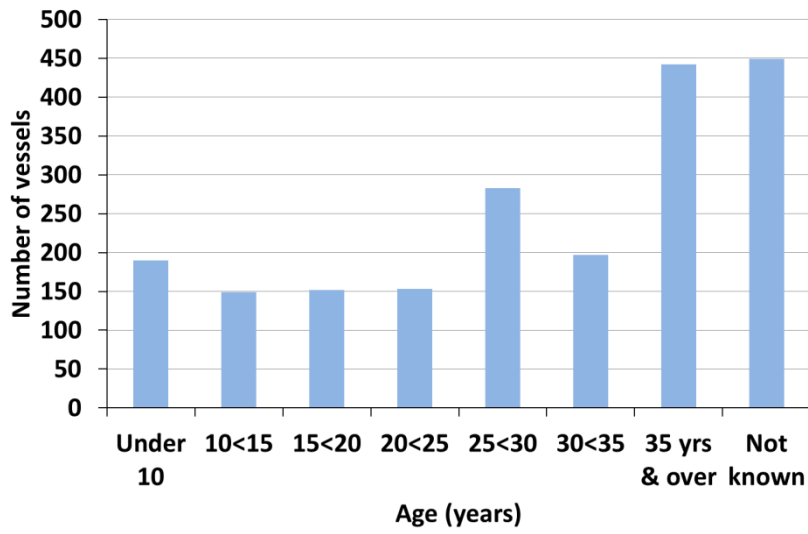

2.2.3 Size of the Scottish fleet by administration district

Figure 2.1 and Table 2.3 shows the number of vessels in each of the eighteen administration districts in Scotland. Stornoway and Fraserburgh are the two largest districts in terms of vessel numbers with 20 per cent of Scottish vessels in these two districts. In 2015, there were 210 vessels under the responsibility of Stornoway and 200 vessels under the responsibility of Fraserburgh. Over three quarters of the vessels in the Stornoway district were in the ten metre and under category. Within the Fraserburgh administration district, 54 per cent of the vessels were ten metres and under in length and 46 per cent were over ten metres. Ayr had similar proportions of over ten metre (43 per cent) and ten metre and under (57 per cent) vessels to Fraserburgh. Lochinver is the only district to have more over ten metre vessels (60 per cent) than ten metre and under vessels.

2.2.4 Size of the Scottish fleet by fishing method

The ten metre and under fleet is dominated by vessels using creels to fish, namely traps in the form of cages or baskets, typically baited and used to target shellfish species. In 2015, 88 per cent of the 1,449 ten metre and under vessels were creel fishing vessels. Of the 566 over ten metre vessels, 64 per cent were shellfish vessels whilst 32 per cent were demersal. Only 20 vessels were pelagic, 95 per cent of which were over 40 metres in length. Of the pelagic vessels, 18 are pelagic trawlers and the remaining two are purse seiners. Creel fishing vessels and *Nephrops* trawlers dominate the over ten metre shellfish group, whilst trawlers dominate the demersal group (Table 2.4, 2.5 and 2.6).

Figure 2.1 Number of vessel in the Scottish fleet by district: 2015

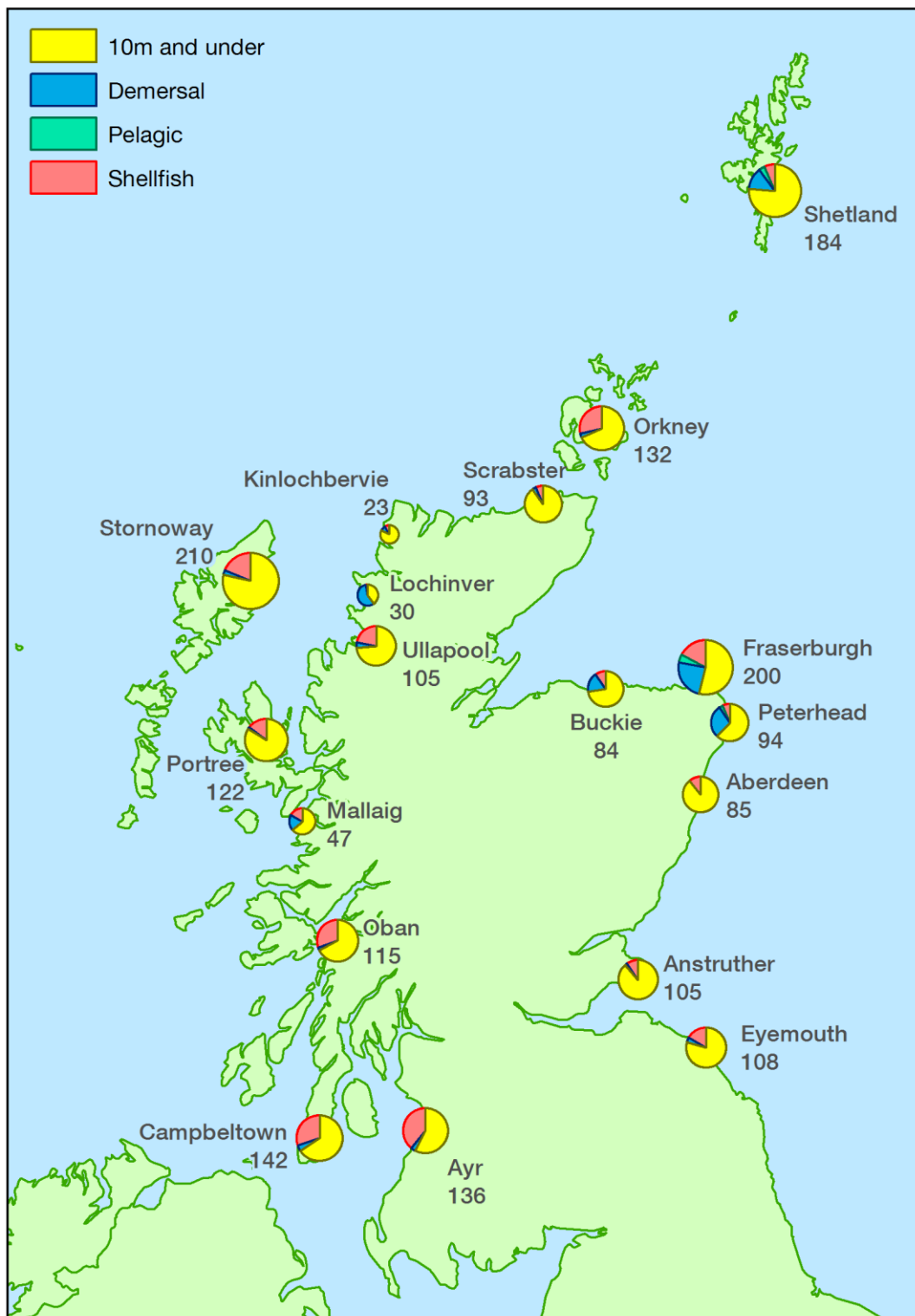

2.3 Effort in the Cod Recovery Zone

The Cod Recovery Zone (CRZ) comprises of sea areas in which restrictions exist on fishing effort by vessels over ten metres using certain regulated gears. A map of the areas covered by the CRZ is given in Annex 6. The CRZ measures aim to reduce cod mortality and encourage recovery of the vulnerable cod stocks. Introduced in February 2003, the CRZ covered specified gears that catch considerable amounts of cod in the North Sea and the West of Scotland. The regime was expanded in 2004 to include the Irish Sea. Eight regulated gears were specified, as detailed in the glossary, and the effort of Scottish vessels using these regulated gears are presented in Table 2.7.a. Please note that the figures are presented for the calendar year although the annual effort control measures cover a twelve month period from 1 February to 31 January.

Trends for the two most cod-intensive gear groupings, Whitefish (TR1) and *Nephrops* (TR2) which dominate the effort by the Scottish over ten metre fleet, are discussed by sea area in each of the paragraphs below. Whitefish (TR1) gears include bottom trawls and seines of mesh size greater or equal to 100 mm, and these gears typically target whitefish, including cod. The *Nephrops* (TR2) gear type includes bottom trawls and seines of mesh size greater than or equal to 70 mm and less than 100 mm, and typically target *Nephrops*, but also catch considerable amounts of cod.

In 2015, effort using whitefish (TR1) and *Nephrops* (TR2) gears in the North Sea reached 10.4 million kW days and 2.6 million kW days respectively (Table 2.7.a and Chart 2.3). Compared to 2014, effort for whitefish (TR1) gears increase by one per cent in the North Sea whilst effort for *Nephrops* (TR2) gears decreased 23 per cent, a reflection on the poor *Nephrops* availability in the North Sea. Longer term trends show that *Nephrops* (TR2) effort in the North Sea had a fairly stable period until 2011 when effort of TR2 gears decreased. This decrease in effort has continued each year up to 2015. Whitefish (TR1) effort decreased significantly between 2000 and 2004, partially as a result of decommissioning schemes. Effort for this gear type has declined since 2004 but from 2013 it has slowly increased each year up to 2015.

Effort in the West of Scotland continues to be much lower than in the North Sea. Whitefish (TR1) gears had an effort uptake of 2.4 million kW days in the West of Scotland, an increase of 24 per cent since 2014. Effort for *Nephrops* (TR2) gears reached 3.5 million kW days, a decrease of three per cent from 2014. Whitefish (TR1) effort decreased 63 per cent between 2003 and 2006, again predominantly due to the reduction in fleet capacity following decommissioning schemes, but has been fairly stable from 2007 onwards. Since 2003, *Nephrops* (TR2) effort in the West of Scotland had shown a general downwards trend.

Chart 2.3 Effort of Scottish vessels using whitefish (TR1) gear and *Nephrops* (TR2) gear in the Cod recovery Zone: 2000 to 2015

North Sea

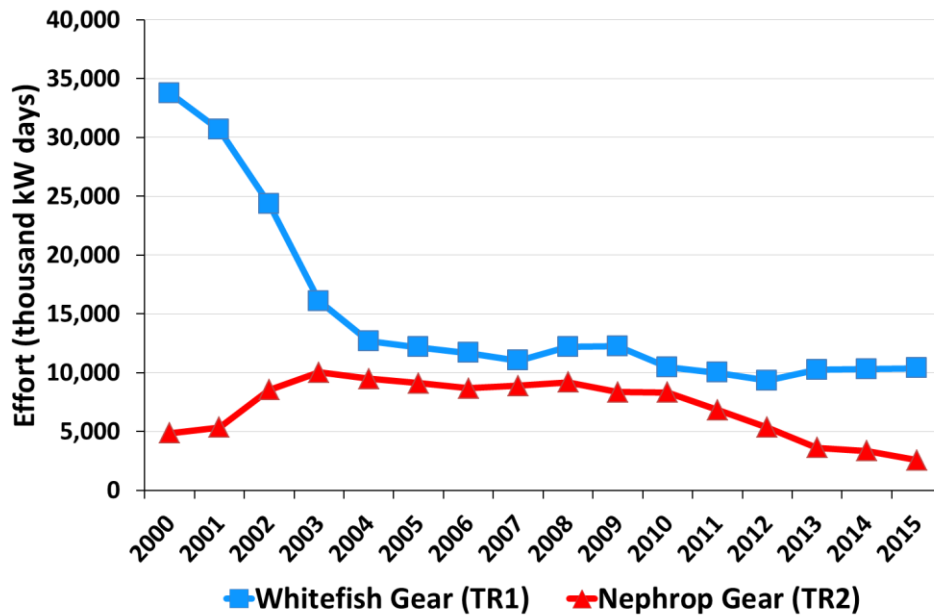

West of Scotland

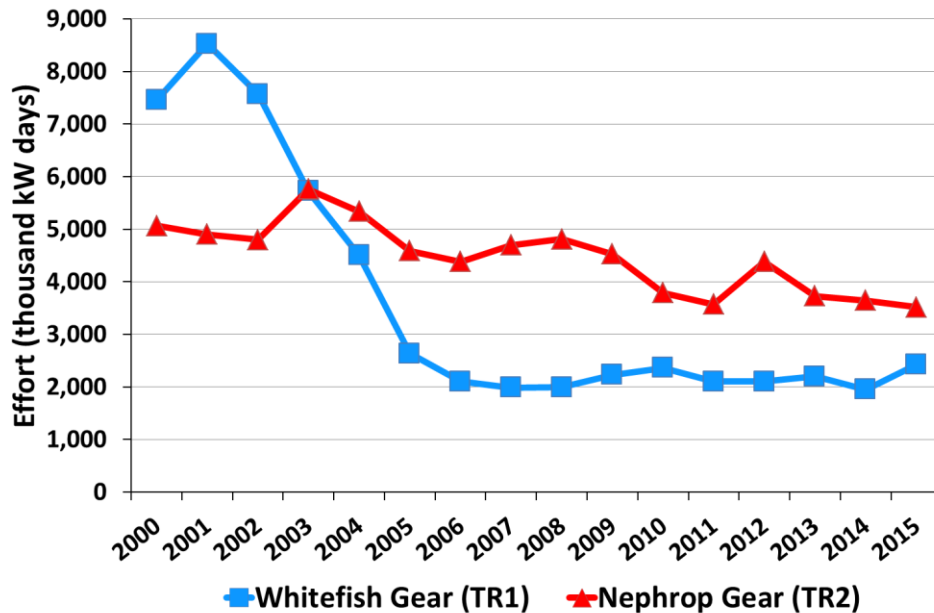

2.4 Number of fishermen

In 2015, 4,823 fishermen were employed on Scottish registered vessels, representing 0.2 per cent of the total Scottish labour force. The number of fishermen employed on Scottish vessels increased by one per cent (27 persons) from 2014 to 2015 (Table 2.8 and Chart 2.4). In addition to regularly and irregularly employed fishermen, Scotland has a small number of crofters that engage in commercial fishing. A crofter is a person who occupies and works a small land-holding known as a croft and operates a system of small-scale subsistence farming. There were 51 crofters engaged in commercial fishing in 2015, two less than there was in 2014.

Since 1970, employment on Scottish registered fishing vessels has fallen 49 per cent. This is shown by large decreases in each employment category; a decrease of 48 per cent in regular employment; a decrease of 45 per cent in irregular employment; and a decrease of 81 per cent in the number of crofters engaged in commercial fishing. These decreases in fishermen numbers could be attributed to reductions in overall fleet capacity and increased vessel efficiency.

Fraserburgh is the district with the largest number of fishermen. At 753 fishermen in total, Fraserburgh accounted for 16 per cent of the total number of fishermen on Scottish vessels in 2015. Fraserburgh is also the district with the largest number of fishermen who work regularly, with 616 regularly employed fishermen. Fraserburgh and Shetland each accounted for 17 per cent of the total number of irregularly employed fishermen. Portree and Stornoway were the only districts with crofters.

Chart 2.4 Number of fishermen employed on Scottish registered vessels: 1970 to 2015

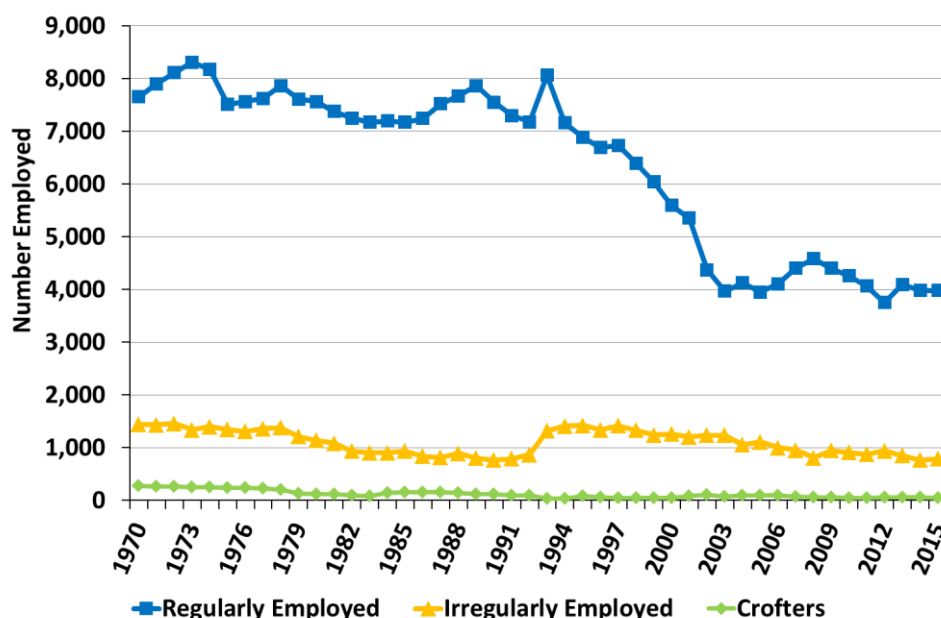

List of Annexes

Annex 1: Methodology

Annex 2: Glossary of terms

Annex 3: Further information

Annex 4: Landings and vessel tables

Annex 5: Districts and ports in Scotland

Annex 6: Cod Recovery Zone

Annex 1: Methodology

Sources

Scottish Sea Fisheries Statistics are obtained by data extractions from FIN (Fisheries Information Network) administrative data, and IFISH, the UK data warehouse. IFISH provides information on sea fishing activity, catches and sales whilst FIN is used for vessel information in this publication.

Voyage and landings information is supplied by skippers. Vessels over 10 metres, are required by EU legislation to maintain logbooks or e-logbooks and provide landings declarations (see Glossary). For UK vessels over 12m in length, by law, this information must be recorded electronically in an e-logbook. In 2013 vessels between 10m and 12m, currently maintain the traditional paper logbook. The information from paper log books is input into FIN by hand by Marine Scotland Compliance Port Office staff, whilst the information from e-logs is processed and checked electronically before being imported into FIN. EU legislation does not require vessels of 10 metres and under to provide this information but in Scotland, these vessels provide equivalent information on the FISH1 forms.

Data on first sales of fish, which provides information on the value of landings, is provided by fish buyers and sellers under EU legislation on the Register of Buyers and Sellers (see Glossary). The information submitted forms the basis for reports to the Commission to meet the obligations of the EU legislation. Links to the relevant legislation are listed in Annex 3 under EU Legislation.

For four of the tables in the Statistical Bulletin, information from FIN/IFISH is supplemented by information obtained through a fishermen employment survey distributed to port offices in each of the 18 Scottish fishing districts. To improve the quality of this process in 2014 each port office were provided with a list of registered vessels for their district to assist in the collation of these numbers. Some offices indicated this was the procedure they already followed whilst others found the list helpful for the task. The burden on respondents for this small survey in previous years was estimated to total no more than £1,000 per year, based on information obtained from each office on the time taken to complete the return and the grades of staff involved. It is not felt that the process followed in 2014 led to any change in the burden. In two of the tables, this information is compared to information on the labour force obtained from the Labour Force Survey.

For table 1.11, figures for North Sea mackerel and West of Scotland mackerel have been extracted from FIN and figures for all other stocks have been extracted from IFISH. This is due to the allocation of North Sea mackerel and mackerel from the Shetland Box being more accurate on the FIN database. This does not affect the total quantity and value of mackerel landings as only a small amount of these landings by Scottish registered vessels were made into the rest of the UK ports (see table 1.1.b). Figures for all other stocks are for Scottish registered vessels landing into the UK and abroad.

Uses made of the statistics

Collection of information on sea fisheries is needed to produce reports for the EU Commission to meet the obligations of EU legislation. Internal users mainly require the underlying management information to monitor aspects of sea fishing, such as quota and effort uptake. The main use made of the published statistics is by external users, such as the Fish Producer Organisations.

The main macro-level use for the statistics is the assessment of the value of sea fishing to Scotland or that of specific sea areas. There is also a degree of political and media interest in the trends in the numbers of fishing vessels and numbers of fishermen employed. Scottish Parliament researchers use the information in briefings prepared on fisheries for MSPs and the Rural Affairs and Environment Committee. The published statistics are also used in the construction of the Scotland Performs Marine Environment Indicator -

www.gov.scot/About/Performance/scotPerforms/indicator/marine

www.gov.scot/About/Performance/scotPerforms/TechNotes/marine

The major micro-level use made by external users requesting specific data is to examine sea fishing activity in small areas of the sea around Scotland, often as input to environmental impact assessments for off-shore energy developments.

Quality

The information in the administrative data bases are subject to extensive checking before it enters the database. These checks are supplemented by quality assurance work performed by the Data Team throughout the year. This ensures consistency between the two vessel file administrative data bases and checks for missing returns of landing declarations. Furthermore, stakeholders can make requests to get data corrected/investigated if they assess that it does not correctly reflect their catch of quota stocks or usage of days at sea.

The main issue for the quality of the published statistics is the completeness of the information in the administrative systems. Information on catches of fish species not subject to quota or fish landed abroad can often take months for the information to be entered into the relevant administrative data base. It is for this reason that provisional statistics are not published until about 3-4 months after the year to which they relate, and the final statistics are published a further 4-5 months later. We assess that 0.2% of landings (by value) of Scottish vessels are omitted from the final published statistics each year due to delays in receipt of information on landings outwith the UK. However, this small incompleteness does not affect the trends shown by the statistics. Although the provisional figures are not published until coverage of quota stocks is reasonably complete, information on non-quota stocks are less complete. The table below summarises the change between the provisional and final statistics by species type for landings of Scottish vessels. (Shellfish species other than *Nephrops* are not subject to quota.)

Change in recorded landings by Scottish vessels since provisional statistics

| Species type | 2015 Provisional Statistics | | 2015 Statistical Bulletin | | % change | |
|--------------|-----------------------------|---------------|-----------------------------|---------------|-----------------------------|---------------|
| | Live weight (000 tonnes) | Value (£m) | Live weight (000 tonnes) | Value (£m) | Live weight (000 tonnes) | Value (£m) |
| Demersal | 90.7 | 143 | 90.7 | 143 | 0.05% | -0.07% |
| Pelagic | 291.5 | 160 | 291.5 | 160 | 0.00% | 0.00% |
| Shellfish | 57.6 | 134 | 57.8 | 134 | 0.25% | 0.15% |
| Total | 439.9 | 437 | 440.0 | 437 | 0.04% | 0.03% |

Value of landings information is derived from the Sales Notes which are submitted by UK vessels landing into EU countries, in line with the Buyers and Sellers legislation of 2005. This information is matched with the landing declaration for the values obtained for that landing. In instances where there is no Sales Note, for example when a UK vessel lands into a non-EU country, the value of the landing is estimated by using the average price obtained for the species in the previous quarter that the landing declaration was submitted.

One issue that concerns the quality of the statistics is that they can only reflect the information supplied by the fishermen on their activity and catch. The automatic checking carried out on the data at the input stage, only checks for internal consistency of the information supplied. The introduction of the Buyers and Sellers legislation provides an external check on the declared landings of fish and undeclared ("black") landings have been assessed by Marine Scotland Compliance as being at negligible. For vessels with a length of 12 metres and over, the Vessel Monitoring System (VMS) provides a check on the location of fishing activity recorded in fishermen's log books. Further checks are performed regularly by Marine Scotland Compliance to ensure enforcement of legalisation. However, despite these checks, there could be inaccuracies in the information submitted.

Revisions to the published statistics

The statistics for previous years published in the Statistical Bulletin have all been revised to ensure users have access to the latest data available. Revisions typically affect fishing effort, landings and sales information where data comes from logbooks, landing declarations and sales notes which can be amended for small changes (usually in the order of 0.2%) due to late data entry or rectification of errors, as these do not affect the main trends presented they are not highlighted and not footnoted. The list of the main species displayed within the landings tables changes each year as the entry criteria is the total value landed into the UK or by UK vessels abroad meeting £2 million or more, so this can lead to changes also within the table and inevitably in the "other" category as species enter and exit this category.

On the rare occasions that such revisions are required due to the discovery of errors in the previously published figures which affect the main trends presented, the revised figures are marked "(r)" and suitably footnoted to explain the reason for the revision. The statistics are revised between the published provisional statistics and

those published in the Statistical Bulletin – see above. However, provisional statistics are always explicitly identified as such.

In early years, figures on engine power have been underestimated to an unknown degree due to under declaration of engine power on vessels' licences. Therefore, year on year power comparisons involving earlier years should be made with caution. A concessionary licensing arrangement and a timetable for compliance were introduced in 1999 and vessel owners had until the end of 2004 to declare the true engine power. Comparisons on vessel capacity (tonnage) are also complicated due to revisions in the measurement methodology. Various national and international standards collectively known as gross registered tonnage (GRT) were revised to a common EU standard known as gross tonnage (GT). A phased programme of re-measurement was introduced in the UK in 1996 and completed by early 2004.

Users should always refer to the latest figures published, previous editions of all publications are made available online should users require access.

Comparability with other UK countries

EU legislations cover information requirements for vessels over 10 metres and for all buyers and sellers, which results in the information derived from EU country data providers being comparable for all countries within the UK, as it is for all EU countries. The only difference between information collated in Scotland and that collated in the rest of the UK is that, through the FISH1 returns, Scotland obtains equivalent information on a full coverage basis for vessels of 10 metres and under. In the rest of the UK, this information is provided on a sample basis only. However, the vast majority of fish are caught by vessels over 10 metres, so the information is effectively comparable for all UK countries, in spite of the difference in information capture for the 10 metre and under vessels.

The method by which Scottish registered vessels are counted in Scotland is by totalling the number of active Scottish registered vessels there are on 31st December 2015. In comparison, the rest of the UK counts Scottish registered vessels based on the administration ports where vessels were licensed as at the end of 2015, regardless of whether vessels are active or inactive. This can lead to slight discrepancies between figures published at the Scottish level and those published at the UK level.

Annex 2: Glossary of terms

Active Vessel An active vessel is a fishing vessel that is registered and licensed to fish.

Administration Port Administration ports are responsible for issuing fishing vessel licences. The coastal office designated as a vessel's administration port is typically the responsible office closest in proximity to a vessel's operational base. A vessel's administration port may differ from its registration port.

Base District A base district is the collection of ports administered by a vessels administration port office.

Cod Recovery Zone (CRZ) The Cod Recovery Zone (CRZ) is a group of sea areas in which restrictions exist on fishing effort by vessels 10 metres or over using certain regulated gears.

The CRZ comprises four areas:

- Kattegat
- Irish Sea (ICES division VIIa)
- North Sea (ICES division IIIa excluding Kattegat; ICES sub-area IV; EU waters of ICES division IIa; ICES division VIId)
- West of Scotland (ICES division VIa and EU waters of ICES division Vb).

The extent of the CRZ is illustrated in the map in Annex 6.

The regulated gears are:

- Beam trawls of mesh:
 - equal to or larger than 120 mm (BT1)
 - equal to or larger than 80 mm and less than 120 mm (BT2)
- Gill nets, entangling nets (GN1)
- Trammel nets (GT1)
- Longlines (LL1)
- Bottom trawls and seines of mesh:
 - equal to or larger than 100 mm (TR1) referred to as **Whitefish Gear**
 - equal to or larger than 70 mm and less than 100 mm (TR2) referred to as **Nephrops Gear**
 - Equal to or larger than 16 mm and less than 32 mm (TR3)

Days at Sea For voyages entered into FIN the calculation of days at sea are based on the number of 24 hour periods (or part thereof). This is consistent with the Cod Recovery Plan requirements.

Demersal The term demersal fish covers species living on or near the sea bed.

e-Log An electronic log book. Mandatory for vessels of a length of 12m or over.

Engine Power Engine power refers to a measure of the power of a fishing vessel's engine (in kW). Where an engine has been permanently de-rated and this has been

declared to the Register of Shipping and Seamen(RSS), this is the de-rated engine power; otherwise, it is the maximum continuous engine power (MCEP) declared to the RSS. Where neither of these is available the registered engine power is used.

Entitlements Entitlements are licences which are not attached to an active fishing vessel. A licence entitlement arises when an existing licensed vessel is sold with or without its licence, sinks, is scrapped, or is otherwise deregistered.

Fishermen Employed A fisherman is defined as a person working at sea on a commercial fishing vessel, classified as “Regular” or “Part Time” according to whether commercial fishing is their main occupation or not. Crofters who gain some part of their living from fishing are included in the tables (under “Crofters”).

Fishing Areas Fishing areas are defined by an international convention. The immediate waters around the UK are subdivided into ICES Sub-areas; IV (North Sea), VI (West of Scotland) and VII. VII is further divided into Western Approaches, VIIg,h; the Irish Sea, VIIa; and the English Channel, VIId,e.

Fishing Capacity Fishing capacity is the physical dimension of fishing vessels measured in gross tonnage (GT), see below.

Fishing Effort Fishing effort is a measure of the fishing activity of vessels based on fishing capacity and the time spent fishing. For example, it could be expressed in days at sea or kW days. The Scottish Government's scheme for managing fishing effort in 2012 was called the Conservation Credits Scheme (CCS). The aim of the scheme is to make sure that stocks of valuable whitefish stocks in Scottish waters, particularly Cod, are able to recover to sustainable levels. The relevant regulation is Council Regulation (EC) No 1342/2008 of 18 December 2008 establishing a long-term plan for cod stock and the fisheries exploiting those stocks and repealing Regulation (EC) No 423/2004.

Fish Producer Organisations Fish Producer Organisations (FPOs) are institutions set up in accordance with EC regulations to improve the market for their members' catches. FPOs may also be granted responsibility by Fisheries Administrations for the management of fish quotas in addition to this function.

Fixed Gears Fixed gears are mainly used for demersal species. They are normally vertically hung curtains of netting which entangle the fish, fixed to the seabed with anchors or weights and held upright with floats.

GRT GRT (Gross Registered Tonnage) is a general term applied to a range of volumetric measures of vessel capacity.

GT GT (Gross Tonnage) is a volumetric measurement of vessel capacity under the rules of the ITC69 (International Tonnage Convention). By the end of 2003 all UK fishing vessels over 15m overall length were required to have their tonnage measured on this basis.

ICES The International Council for the Exploration of the Sea (ICES) coordinates and promotes marine research on oceanography, the marine environment, the marine ecosystem, and on living marine resources in the North Atlantic.

Inactive Vessel For the purposes of this publication an inactive vessel is a vessel that is registered but not licensed to fish.

Landed Weight Mass (or weight) of a product at the time of landing, regardless of the state in which it has been landed. Landed fish may be whole, gutted, headed or filleted.

Landing Declarations provide information on the species, weight and presentation of landed fish. Under the EU legislation, Scottish vessels landing into the UK are required to submit their log sheets to the authorities within 48 hours of landing for paper or 24 hours if provided electronically. Scottish vessels landing abroad are required to dispatch copies of their landings declaration to the vessels home port within 48 hours or 24 hours for electronic submissions.

Live Weight The mass or weight of a product, when first removed from the water before it is processed aboard the vessel, for example by gutting.

Logbook entries provide details on the time spent at sea including the date of departure and return of a fishing voyage and the date of each fishing operation. All vessels over 12m overall length are required to submit log books electronically. Log books also detail the fishing gear used and net mesh size used for fishing operations. The locations of fishing operations are recorded in logbooks following the international convention to supply positional information defined by ICES statistical rectangles. The corresponding fishing area in terms of ICES divisions is also given. Catch information for each fishing operation include details of the species caught and the quantity of fish retained on board. Scottish vessels landing into the UK are required to submit their log sheets to the UK authorities within 24 hours of landing, while those which land at foreign ports must dispatch copies of their log sheets to the vessels administration port within 24 hours.

Main Fishing Method Main Fishing method refers to the most common method of fishing a vessel intends to use, as specified by the vessel owner on their licence application. The actual fishing gear used by the vessel may not be the same as that for the declared Main Fishing method.

Monkfish (*Lophiidae*) Monkfish are also known as Anglerfish.



***Nephrops* (*Nephrops norvegicus*)** *Nephrops* are also known as Norway Lobster, Langoustine, Dublin Bay Prawns or Scampi.

Pelagic The term pelagic fish covers species found mainly in shoals in midwater or near the surface of the sea. E.g. herring and mackerel

Quota Fish quotas are the volume of fish of different species that may be legally landed from defined sea areas by individual EU Member States. The U.K. Quotas are divided up and allocated to Fish Producer Organisations according to the number of Fixed Quota Allocation units held by the Producer Organisation and their member vessels.

Register of Buyers and Sellers In September 2005 a scheme of registration for Buyers and Sellers of first sale of fish and designation of fish auction sites was introduced by the UK Fishery Departments. This requires Sales Notes which provide information on the quantity and value of the first sale of fish as well as details on the grade and freshness. Sales notes should be submitted within 24 hours of sale by the registered buyer of the fish, except at designated auction sites where the seller has the responsibility for submitting sale notes. Registered Buyers and Sellers with an annual turnover of €200,000 in first sale fisheries product are required to submit their sales notes electronically. www.fishregister.gov.uk

Registration Port A registration port is a port chosen by the owner of a vessel as the port that forms part of the external markings of a fishing vessel – the Port Letters and Numbers painted on the bow of the vessel. The owner chooses this as part of the process of registering a commercial fishing vessel with the Register of Shipping and Seamen, part of the Maritime and Coastguard Agency. A fishing vessel's registration port defines its nationality but does not necessarily coincide with its administration port and may not be located close to the vessel's operational base.

Saithe (*Pollachius virens*) Saithe is also commonly referred to as Coalfish or Coley.

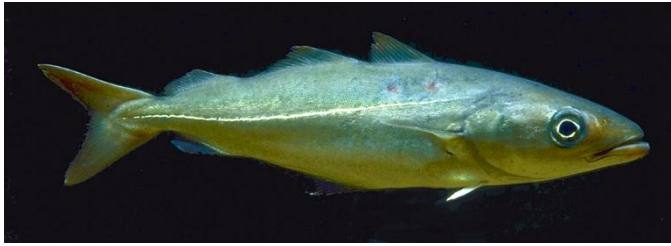

Seining Seining is a method used exclusively for demersal fishing. The net, lighter than for trawling, is set on very long ropes designed to herd or contain the fish for capture in the net. After the fish have been surrounded by the ropes, the net is slowly hauled back to the vessel.

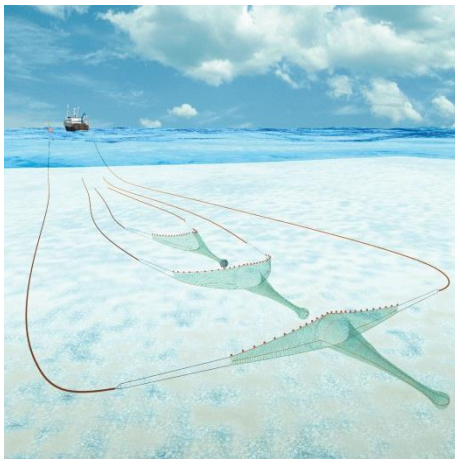

Shellfish The term shellfish covers all crustaceans and molluscs and cephalopods.

Total Allowable Catch (T.A.C.) Total allowable catch is the maximum permitted amount all the EU member states can catch of a given species in a defined area.

Trawling Trawling may be used either for bottom-dwelling (demersal) or mid-water (pelagic) species, the net being of a basic funnel-shaped construction and towed behind a vessel or between two vessels (pair trawling).

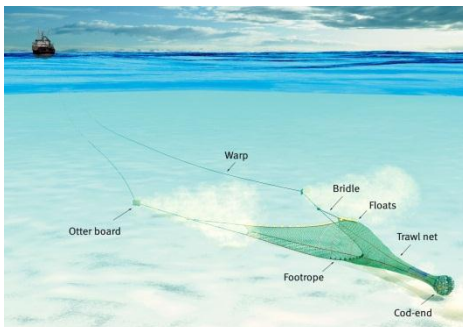

Vessel Monitoring System (VMS) A GPS system that emits a „ping” every two hours, providing information on the location of a vessel.

Annex 3: Further Information

Other official publications on sea fisheries statistics include:

Marine Scotland

Scottish Sea Fisheries Statistics which are published annually.

www.gov.scot/Topics/Statistics/Browse/Agriculture-Fisheries/PubFisheries

Marine Management Organisation (MMO), Department for Environment, Food and Rural Affairs (Defra)

UK Sea Fisheries Statistics. A comprehensive collection of statistics on the UK fishing industry and its operations. Published annually.

www.gov.uk/government/collections/uk-sea-fisheries-annual-statistics

The UK Vessel List. List of registered and licensed vessels of over 10 metres overall length. Published monthly.

www.gov.uk/government/collections/uk-vessel-lists

The Monthly UK Sea Fisheries Statistics. Summary publication of landings into UK. Published monthly.

www.gov.uk/government/collections/monthly-uk-sea-fisheries-statistics

Food and Agriculture Organization of the United Nations (FAO)

FAO Yearbook of Fishery and Aquaculture Statistics, published annually for second year preceding the publication year. For example, most recent was published in 2016 for 2014 statistics.

www.fao.org/fishery/publications/yearbooks/en

Eurostat

Fishery Statistics most recent is data up to 2014.

<http://ec.europa.eu/eurostat/web/fisheries/pu>

Useful websites

Marine Scotland

www.gov.scot/About/People/Directorates/marinescotland

Marine Scotland – Sea Fisheries Statistics

www.gov.scot/Topics/Statistics/Browse/Agriculture-Fisheries

Marine Management Organisation (MMO)

www.gov.uk/government/organisations/marine-management-organisation

Department for Environment, Food and Rural Affairs (Defra)

www.gov.uk/government/organisations/department-for-environment-food-rural-affairs

National Statistics

www.gov.uk/government/statistics/announcements

SeaFish Industry Authority

www.seafish.org/

Maritime and Coastguard Agency

www.gov.uk/government/organisations/maritime-and-coastguard-agency

European Commission – Fisheries

http://ec.europa.eu/fisheries/index_en.htm

Eurostat

<http://ec.europa.eu/eurostat>

Food and Agriculture Organization Fisheries Department

www.fao.org/fishery/en

International Council of the Exploration of the Sea (ICES)

www.ices.dk/Pages/default.aspx

EU Legislation

E-sales notes and E-logbooks

eur-lex.europa.eu/LexUriServ/LexUriServ.do?uri=OJ:L:2007:340:0046:0057:EN:PDF
eur-lex.europa.eu/LexUriServ/LexUriServ.do?uri=OJ:L:2007:290:0003:0013:EN:PDF

EU Data Collection Regulation

eur-lex.europa.eu/LexUriServ/LexUriServ.do?uri=OJ:L:2008:186:0003:0005:EN:PDF
eur-lex.europa.eu/LexUriServ/LexUriServ.do?uri=OJ:L:2008:060:0001:0012:EN:PDF

Annex 4: Landings and Vessel Tables

The following pages provide the landings and vessel tables

Table 1.1.a Quantity and value of landings by Scottish vessels into Scotland, by main species¹: 2011 to 2015

| | Quantity (tonnes) | | | | | Value (£'000) | | | | |
|-------------------------|-------------------|----------------|----------------|----------------|----------------|----------------|----------------|----------------|----------------|----------------|
| | 2011 | 2012 | 2013 | 2014 | 2015 | 2011 | 2012 | 2013 | 2014 | 2015 |
| Scottish vessels | | | | | | | | | | |
| Landings into Scotland | | | | | | | | | | |
| Bass | 0 | 0 | 2 | 1 | 0 | 2 | 2 | 11 | 5 | 3 |
| Black scabbardfish | 36 | 34 | 57 | 112 | 127 | 90 | 69 | 105 | 150 | 161 |
| Brill | 1 | 3 | 4 | 4 | 5 | 7 | 10 | 20 | 15 | 24 |
| Cod | 10,123 | 10,542 | 10,501 | 10,698 | 11,273 | 22,345 | 20,807 | 20,729 | 21,581 | 22,170 |
| Haddock | 24,006 | 29,988 | 34,250 | 30,280 | 27,239 | 30,071 | 31,441 | 38,320 | 41,777 | 37,107 |
| Hake | 5,941 | 5,446 | 3,961 | 4,680 | 4,617 | 11,204 | 11,292 | 9,370 | 10,156 | 10,190 |
| Lemon sole | 537 | 501 | 655 | 597 | 625 | 1,548 | 1,303 | 1,813 | 1,892 | 2,159 |
| Ling | 3,678 | 3,634 | 3,283 | 3,309 | 3,434 | 5,474 | 5,104 | 4,467 | 4,069 | 4,399 |
| Megrim | 2,135 | 2,036 | 2,183 | 1,954 | 1,728 | 6,998 | 5,451 | 5,272 | 5,074 | 4,091 |
| Monkfish | 7,629 | 6,263 | 5,891 | 6,962 | 9,640 | 26,455 | 20,046 | 17,852 | 20,072 | 23,326 |
| Plaice | 705 | 841 | 1,533 | 1,173 | 1,463 | 577 | 680 | 1,182 | 902 | 1,029 |
| Pollack | 349 | 422 | 370 | 266 | 434 | 845 | 918 | 735 | 559 | 807 |
| Saithe | 10,906 | 9,894 | 10,467 | 8,071 | 7,912 | 11,367 | 10,247 | 8,719 | 7,210 | 6,804 |
| Skates and rays | 533 | 495 | 521 | 562 | 577 | 566 | 430 | 459 | 489 | 482 |
| Sole | 3 | 4 | 2 | 3 | 3 | 20 | 18 | 10 | 19 | 15 |
| Turbot | 43 | 40 | 43 | 44 | 55 | 378 | 320 | 358 | 374 | 446 |
| Whiting | 7,431 | 8,669 | 9,613 | 8,618 | 7,911 | 9,158 | 9,287 | 9,658 | 9,607 | 8,475 |
| Other demersal | 2,077 | 2,154 | 2,753 | 2,641 | 2,825 | 3,651 | 3,172 | 3,742 | 3,341 | 4,487 |
| Total demersal | 76,136 | 80,964 | 86,089 | 79,976 | 79,867 | 130,753 | 120,596 | 122,822 | 127,292 | 126,174 |
| Blue whiting | 1,324 | 6,301 | 8,165 | 9,687 | 12,150 | 595 | 1,732 | 1,818 | 1,266 | 1,994 |
| Herring | 22,020 | 31,844 | 28,923 | 31,298 | 32,076 | 11,126 | 15,711 | 10,910 | 8,541 | 11,341 |
| Horse mackerel | 167 | 1,246 | 588 | 763 | 694 | 86 | 680 | 333 | 445 | 484 |
| Mackerel | 84,851 | 61,972 | 74,211 | 120,539 | 87,362 | 96,307 | 58,176 | 66,201 | 98,945 | 55,507 |
| Other pelagic | 510 | 1,764 | 968 | 1,540 | 1,060 | 115 | 406 | 225 | 370 | 249 |
| Total pelagic | 108,871 | 103,127 | 112,855 | 163,827 | 133,342 | 108,230 | 76,704 | 79,488 | 109,565 | 69,575 |
| Cockles | 4 | 5 | 0 | 0 | 0 | 9 | 10 | 0 | 0 | 0 |
| Cuttlefish | 0 | - | 0 | - | 1 | 0 | - | 0 | - | 1 |
| Edible crabs | 9,726 | 9,471 | 9,516 | 10,596 | 9,655 | 11,462 | 11,321 | 11,785 | 13,622 | 12,124 |
| Lobsters | 1,225 | 1,122 | 1,022 | 1,208 | 1,039 | 13,011 | 11,683 | 10,512 | 12,410 | 10,974 |
| Nephrops | 21,696 | 19,634 | 16,816 | 18,803 | 15,147 | 80,297 | 76,541 | 59,151 | 69,473 | 56,548 |
| Queen scallops | 8,941 | 7,271 | 5,248 | 3,023 | 3,312 | 3,581 | 2,976 | 2,989 | 1,418 | 1,847 |
| Scallops | 7,527 | 9,695 | 11,791 | 10,257 | 10,108 | 15,119 | 19,206 | 22,214 | 21,362 | 21,536 |
| Squid | 2,148 | 1,399 | 1,149 | 2,142 | 1,226 | 8,446 | 4,284 | 4,125 | 6,151 | 4,024 |
| Velvet crabs | 2,195 | 2,036 | 1,572 | 1,655 | 1,473 | 5,814 | 4,872 | 3,982 | 4,120 | 3,733 |
| Whelks | 237 | 337 | 674 | 850 | 1,085 | 137 | 210 | 481 | 671 | 899 |
| Other shellfish | 1,179 | 1,364 | 1,554 | 839 | 598 | 2,532 | 3,004 | 3,744 | 2,052 | 1,875 |
| Total shellfish | 54,877 | 52,332 | 49,342 | 49,374 | 43,644 | 140,409 | 134,106 | 118,984 | 131,280 | 113,562 |
| Total landings | 239,884 | 236,423 | 248,286 | 293,177 | 256,854 | 379,392 | 331,406 | 321,294 | 368,138 | 309,310 |

(1) Main species are those where the total value landed into the UK or by UK vessels abroad was £2m or more in 2015.

(continued ...)

Table 1.1.b Quantity and value of landings by Scottish vessels into Rest of UK, by main species¹: 2011 to 2015

| | Quantity (tonnes) | | | | | Value (£'000) | | | | |
|----------------------------------|-------------------|---------------|---------------|---------------|---------------|---------------|---------------|---------------|---------------|---------------|
| | 2011 | 2012 | 2013 | 2014 | 2015 | 2011 | 2012 | 2013 | 2014 | 2015 |
| Scottish vessels | | | | | | | | | | |
| Landings into the Rest of the UK | | | | | | | | | | |
| Bass | 89 | 37 | 25 | 0 | 2 | 553 | 219 | 211 | 3 | 13 |
| Black scabbardfish | - | - | - | - | - | - | - | - | - | - |
| Brill | 9 | 7 | 7 | 8 | 8 | 43 | 30 | 32 | 30 | 27 |
| Cod | 82 | 62 | 37 | 17 | 21 | 161 | 117 | 66 | 27 | 31 |
| Haddock | 401 | 552 | 201 | 52 | 91 | 366 | 498 | 219 | 103 | 121 |
| Hake | 15 | 18 | 6 | 2 | 6 | 26 | 23 | 7 | 3 | 10 |
| Lemon sole | 62 | 75 | 83 | 29 | 29 | 188 | 155 | 203 | 90 | 100 |
| Ling | 11 | 12 | 8 | 3 | 7 | 14 | 13 | 8 | 2 | 7 |
| Megrim | 71 | 52 | 32 | 18 | 25 | 247 | 126 | 40 | 40 | 40 |
| Monkfish | 183 | 175 | 110 | 97 | 126 | 555 | 463 | 278 | 205 | 247 |
| Plaice | 72 | 116 | 175 | 95 | 85 | 74 | 99 | 140 | 72 | 64 |
| Pollack | 3 | 3 | 3 | 1 | 1 | 9 | 8 | 5 | 1 | 1 |
| Saithe | 1 | 1 | 0 | 0 | 0 | 1 | 1 | 0 | 0 | 0 |
| Skates and rays | 25 | 20 | 14 | 8 | 8 | 33 | 22 | 14 | 6 | 4 |
| Sole | 7 | 10 | 9 | 7 | 6 | 70 | 85 | 60 | 47 | 43 |
| Turbot | 17 | 17 | 18 | 22 | 19 | 126 | 97 | 105 | 118 | 102 |
| Whiting | 232 | 285 | 286 | 96 | 107 | 223 | 231 | 212 | 75 | 90 |
| Other demersal | 197 | 138 | 175 | 50 | 100 | 617 | 249 | 164 | 70 | 165 |
| Total demersal | 1,477 | 1,579 | 1,188 | 505 | 642 | 3,305 | 2,436 | 1,764 | 890 | 1,066 |
| Blue whiting | - | - | - | - | - | - | - | - | - | - |
| Herring | 0 | 0 | 0 | - | 0 | 0 | 0 | 0 | - | 0 |
| Horse mackerel | 7 | 1 | 0 | 0 | 0 | 6 | 1 | 0 | 0 | 0 |
| Mackerel | 2 | 1 | 2 | 0 | 0 | 3 | 1 | 3 | 0 | 0 |
| Other pelagic | 34 | 0 | 0 | 0 | 0 | 11 | 0 | 0 | 0 | 0 |
| Total pelagic | 43 | 2 | 2 | 0 | 0 | 20 | 2 | 3 | 0 | 0 |
| Cockles | 10 | 6 | - | - | - | 8 | 3 | - | - | - |
| Cuttlefish | 47 | 160 | 154 | 56 | 286 | 139 | 274 | 275 | 110 | 541 |
| Edible crabs | 85 | 11 | 5 | 1 | 250 | 96 | 14 | 6 | 2 | 243 |
| Lobsters | 21 | 8 | 3 | 5 | 4 | 209 | 66 | 34 | 40 | 44 |
| Nephrops | 809 | 1,510 | 1,509 | 1,534 | 1,244 | 2,898 | 5,046 | 4,467 | 4,606 | 3,755 |
| Queen scallops | 5,532 | 5,248 | 4,516 | 3,854 | 5,659 | 1,989 | 2,020 | 1,878 | 1,763 | 3,160 |
| Scallops | 8,237 | 7,417 | 5,715 | 6,038 | 5,907 | 14,763 | 12,163 | 9,553 | 11,156 | 11,483 |
| Squid | 35 | 16 | 31 | 28 | 28 | 164 | 78 | 151 | 73 | 100 |
| Velvet crabs | 9 | 1 | 0 | 0 | 0 | 14 | 2 | 1 | 0 | 0 |
| Whelks | 52 | 50 | 213 | 210 | 317 | 31 | 33 | 152 | 167 | 299 |
| Other shellfish | 3 | 3 | 6 | 0 | 3 | 3 | 2 | 3 | 0 | 8 |
| Total shellfish | 14,840 | 14,431 | 12,151 | 11,726 | 13,700 | 20,315 | 19,699 | 16,520 | 17,916 | 19,633 |
| Total landings | 16,360 | 16,012 | 13,342 | 12,231 | 14,342 | 23,641 | 22,138 | 18,286 | 18,807 | 20,700 |

(1) Main species are those where the total value landed into the UK or by UK vessels abroad was £2m or more in 2015.

(continued ...)

Table 1.1.c Quantity and value of landings by Scottish vessels into the whole of the UK, by main species¹: 2011 to 2015

| | Quantity (tonnes) | | | | | Value (£'000) | | | | |
|-------------------------|-------------------|----------------|----------------|----------------|----------------|----------------|----------------|----------------|----------------|----------------|
| | 2011 | 2012 | 2013 | 2014 | 2015 | 2011 | 2012 | 2013 | 2014 | 2015 |
| Scottish vessels | | | | | | | | | | |
| Landings into the UK | | | | | | | | | | |
| Bass | 90 | 38 | 27 | 1 | 3 | 555 | 221 | 223 | 8 | 16 |
| Black scabbardfish | 36 | 34 | 57 | 112 | 127 | 90 | 69 | 105 | 150 | 161 |
| Brill | 10 | 10 | 11 | 11 | 14 | 49 | 40 | 52 | 45 | 51 |
| Cod | 10,205 | 10,604 | 10,538 | 10,716 | 11,294 | 22,506 | 20,924 | 20,795 | 21,608 | 22,200 |
| Haddock | 24,407 | 30,539 | 34,452 | 30,332 | 27,329 | 30,437 | 31,939 | 38,539 | 41,880 | 37,228 |
| Hake | 5,956 | 5,464 | 3,966 | 4,682 | 4,624 | 11,229 | 11,315 | 9,378 | 10,158 | 10,201 |
| Lemon sole | 599 | 576 | 739 | 626 | 653 | 1,735 | 1,459 | 2,016 | 1,982 | 2,259 |
| Ling | 3,689 | 3,646 | 3,291 | 3,311 | 3,441 | 5,488 | 5,118 | 4,475 | 4,072 | 4,406 |
| Megrim | 2,206 | 2,088 | 2,215 | 1,972 | 1,753 | 7,244 | 5,577 | 5,312 | 5,114 | 4,131 |
| Monkfish | 7,812 | 6,438 | 6,001 | 7,060 | 9,767 | 27,010 | 20,509 | 18,130 | 20,277 | 23,573 |
| Plaice | 777 | 957 | 1,708 | 1,269 | 1,547 | 652 | 779 | 1,322 | 974 | 1,093 |
| Pollack | 352 | 425 | 373 | 267 | 434 | 854 | 926 | 741 | 559 | 808 |
| Saithe | 10,907 | 9,895 | 10,468 | 8,071 | 7,912 | 11,368 | 10,248 | 8,719 | 7,210 | 6,804 |
| Skates and rays | 558 | 515 | 535 | 570 | 585 | 599 | 451 | 473 | 495 | 486 |
| Sole | 10 | 13 | 10 | 10 | 9 | 90 | 102 | 70 | 65 | 58 |
| Turbot | 60 | 57 | 61 | 66 | 74 | 504 | 417 | 463 | 492 | 548 |
| Whiting | 7,664 | 8,954 | 9,899 | 8,714 | 8,018 | 9,381 | 9,517 | 9,870 | 9,682 | 8,565 |
| Other demersal | 2,274 | 2,292 | 2,929 | 2,691 | 2,925 | 4,268 | 3,421 | 3,906 | 3,410 | 4,652 |
| Total demersal | 77,613 | 82,543 | 87,277 | 80,481 | 80,510 | 134,058 | 123,033 | 124,586 | 128,182 | 127,240 |
| Blue whiting | 1,324 | 6,301 | 8,165 | 9,687 | 12,150 | 595 | 1,732 | 1,818 | 1,266 | 1,994 |
| Herring | 22,020 | 31,844 | 28,923 | 31,298 | 32,076 | 11,126 | 15,711 | 10,910 | 8,541 | 11,341 |
| Horse mackerel | 174 | 1,248 | 588 | 763 | 694 | 91 | 681 | 333 | 445 | 484 |
| Mackerel | 84,852 | 61,973 | 74,213 | 120,539 | 87,362 | 96,311 | 58,177 | 66,203 | 98,945 | 55,507 |
| Other pelagic | 544 | 1,764 | 968 | 1,540 | 1,060 | 127 | 406 | 225 | 370 | 249 |
| Total pelagic | 108,915 | 103,129 | 112,858 | 163,828 | 133,343 | 108,250 | 76,706 | 79,491 | 109,566 | 69,575 |
| Cockles | 14 | 11 | 0 | 0 | 0 | 17 | 12 | 0 | 0 | 0 |
| Cuttlefish | 47 | 160 | 154 | 56 | 287 | 139 | 274 | 275 | 110 | 542 |
| Edible crabs | 9,810 | 9,482 | 9,521 | 10,597 | 9,906 | 11,559 | 11,335 | 11,791 | 13,623 | 12,367 |
| Lobsters | 1,246 | 1,129 | 1,025 | 1,213 | 1,043 | 13,220 | 11,749 | 10,546 | 12,450 | 11,018 |
| Nephrops | 22,505 | 21,144 | 18,325 | 20,337 | 16,391 | 83,195 | 81,587 | 63,618 | 74,079 | 60,303 |
| Queen scallops | 14,473 | 12,518 | 9,764 | 6,878 | 8,972 | 5,570 | 4,996 | 4,867 | 3,180 | 5,007 |
| Scallops | 15,764 | 17,112 | 17,506 | 16,295 | 16,015 | 29,881 | 31,369 | 31,768 | 32,518 | 33,020 |
| Squid | 2,183 | 1,415 | 1,180 | 2,170 | 1,254 | 8,611 | 4,361 | 4,276 | 6,224 | 4,125 |
| Velvet crabs | 2,204 | 2,038 | 1,573 | 1,655 | 1,473 | 5,829 | 4,874 | 3,982 | 4,120 | 3,733 |
| Whelks | 289 | 387 | 886 | 1,060 | 1,402 | 168 | 243 | 633 | 839 | 1,198 |
| Other shellfish | 1,182 | 1,367 | 1,559 | 839 | 601 | 2,535 | 3,006 | 3,747 | 2,052 | 1,883 |
| Total shellfish | 69,717 | 66,763 | 61,493 | 61,100 | 57,344 | 160,724 | 153,805 | 135,504 | 149,196 | 133,195 |
| Total landings | 256,245 | 252,435 | 261,628 | 305,408 | 271,196 | 403,032 | 353,544 | 339,580 | 386,944 | 330,010 |

(1) Main species are those where the total value landed into the UK or by UK vessels abroad was £2m or more in 2015.

(continued ...)

Table 1.1.d Quantity and value of landings by Scottish vessels abroad, by main species¹: 2011 to 2015

| | Quantity (tonnes) | | | | | Value (£'000) | | | | |
|-------------------------|-------------------|----------------|----------------|----------------|----------------|---------------|----------------|---------------|----------------|----------------|
| | 2011 | 2012 | 2013 | 2014 | 2015 | 2011 | 2012 | 2013 | 2014 | 2015 |
| Scottish vessels | | | | | | | | | | |
| Landings Abroad | | | | | | | | | | |
| Bass | 16 | 14 | 1 | - | - | 91 | 85 | 9 | - | - |
| Black scabbardfish | - | - | - | - | - | - | - | - | - | - |
| Brill | 12 | 16 | 18 | 16 | 12 | 79 | 81 | 93 | 100 | 55 |
| Cod | 119 | 167 | 262 | 212 | 216 | 359 | 428 | 581 | 526 | 465 |
| Haddock | 49 | 100 | 137 | 89 | 110 | 61 | 98 | 150 | 127 | 155 |
| Hake | 733 | 1,565 | 1,542 | 1,484 | 2,030 | 1,341 | 3,780 | 3,991 | 3,603 | 5,694 |
| Lemon sole | 144 | 79 | 130 | 133 | 106 | 523 | 252 | 413 | 445 | 354 |
| Ling | 403 | 501 | 244 | 254 | 173 | 633 | 788 | 298 | 330 | 264 |
| Megrim | 579 | 654 | 125 | 179 | 149 | 1,809 | 2,150 | 280 | 487 | 578 |
| Monkfish | 1,885 | 1,861 | 985 | 1,733 | 1,363 | 6,476 | 6,771 | 2,417 | 4,608 | 2,696 |
| Plaice | 2,497 | 1,941 | 3,124 | 3,099 | 3,115 | 3,251 | 2,379 | 3,412 | 3,202 | 3,441 |
| Pollack | 10 | 29 | 23 | 21 | 22 | 22 | 60 | 36 | 41 | 38 |
| Saithe | 89 | 138 | 388 | 285 | 368 | 101 | 309 | 391 | 317 | 416 |
| Skates and rays | 87 | 74 | 37 | 27 | 35 | 94 | 70 | 41 | 34 | 38 |
| Sole | 2 | 18 | 57 | 39 | 30 | 31 | 128 | 378 | 288 | 253 |
| Turbot | 53 | 47 | 50 | 49 | 37 | 505 | 364 | 390 | 397 | 291 |
| Whiting | 152 | 80 | 102 | 20 | 25 | 137 | 90 | 83 | 23 | 29 |
| Other demersal | 10,259 | 5,908 | 7,515 | 546 | 2,433 | 3,113 | 2,199 | 1,829 | 435 | 785 |
| Total demersal | 17,090 | 13,191 | 14,739 | 8,185 | 10,223 | 18,626 | 20,030 | 14,793 | 14,962 | 15,551 |
| Blue whiting | 7 | 4 | 1 | 15,930 | 18,359 | 1 | 1 | 0 | 2,557 | 4,317 |
| Herring | 15,696 | 22,477 | 29,056 | 30,067 | 26,650 | 5,848 | 13,260 | 11,858 | 9,929 | 9,965 |
| Horse mackerel | 834 | 253 | 88 | 888 | 39 | 310 | 124 | 1 | 527 | 5 |
| Mackerel | 61,103 | 72,372 | 59,780 | 118,930 | 112,524 | 66,182 | 72,919 | 59,935 | 95,853 | 75,006 |
| Other pelagic | 5,748 | 1,552 | 881 | 815 | 634 | 3,125 | 3,065 | 1,898 | 1,729 | 1,285 |
| Total pelagic | 83,389 | 96,658 | 89,806 | 166,630 | 158,206 | 75,467 | 89,369 | 73,693 | 110,595 | 90,578 |
| Cockles | - | - | - | - | - | - | - | - | - | - |
| Cuttlefish | 10 | 18 | 1 | 0 | 0 | 33 | 48 | 3 | 0 | 0 |
| Edible crabs | 7 | 13 | 10 | 13 | 14 | 11 | 10 | 11 | 11 | 12 |
| Lobsters | 0 | 0 | 0 | 0 | 0 | 1 | 0 | 2 | 3 | 3 |
| Nephrops | 164 | 142 | 161 | 161 | 120 | 1,091 | 904 | 1,006 | 893 | 722 |
| Queen scallops | 1,989 | 2,280 | 392 | 77 | 114 | 810 | 931 | 167 | 35 | 72 |
| Scallops | 1 | 32 | 71 | 136 | 25 | 1 | 51 | 120 | 247 | 63 |
| Squid | 110 | 144 | 141 | 84 | 135 | 563 | 773 | 586 | 328 | 249 |
| Velvet crabs | - | - | - | - | - | - | - | - | - | - |
| Whelks | 0 | - | - | - | - | 0 | - | - | - | - |
| Other shellfish | 57 | 79 | 35 | 9 | 13 | 89 | 75 | 16 | 17 | 19 |
| Total shellfish | 2,339 | 2,708 | 810 | 480 | 421 | 2,599 | 2,793 | 1,912 | 1,532 | 1,140 |
| Total landings | 102,817 | 112,558 | 105,356 | 175,296 | 168,851 | 96,692 | 112,192 | 90,397 | 127,089 | 107,269 |

(1) Main species are those where the total value landed into the UK or by UK vessels abroad was £2m or more in 2015.

(continued ...)

Table 1.1.e Quantity and value of all landings by Scottish vessels, by main species¹: 2011 to 2015

| | Quantity (tonnes) | | | | | Value (£'000) | | | | |
|---------------------------------|-------------------|----------------|----------------|----------------|----------------|----------------|----------------|----------------|----------------|----------------|
| | 2011 | 2012 | 2013 | 2014 | 2015 | 2011 | 2012 | 2013 | 2014 | 2015 |
| Scottish vessels | | | | | | | | | | |
| Landings into the UK and Abroad | | | | | | | | | | |
| Bass | 106 | 51 | 28 | 1 | 3 | 646 | 306 | 232 | 8 | 16 |
| Black scabbardfish | 36 | 34 | 57 | 112 | 127 | 90 | 69 | 105 | 150 | 161 |
| Brill | 22 | 26 | 29 | 28 | 25 | 128 | 120 | 145 | 145 | 106 |
| Cod | 10,324 | 10,771 | 10,799 | 10,928 | 11,510 | 22,866 | 21,352 | 21,376 | 22,134 | 22,665 |
| Haddock | 24,456 | 30,639 | 34,589 | 30,421 | 27,440 | 30,497 | 32,037 | 38,689 | 42,008 | 37,382 |
| Hake | 6,689 | 7,029 | 5,509 | 6,166 | 6,654 | 12,570 | 15,095 | 13,369 | 13,761 | 15,895 |
| Lemon sole | 743 | 655 | 868 | 759 | 759 | 2,258 | 1,711 | 2,429 | 2,426 | 2,612 |
| Ling | 4,093 | 4,147 | 3,535 | 3,565 | 3,614 | 6,121 | 5,906 | 4,773 | 4,402 | 4,670 |
| Megrim | 2,785 | 2,741 | 2,340 | 2,150 | 1,902 | 9,053 | 7,727 | 5,592 | 5,600 | 4,709 |
| Monkfish | 9,697 | 8,299 | 6,986 | 8,793 | 11,130 | 33,485 | 27,280 | 20,547 | 24,885 | 26,269 |
| Plaice | 3,275 | 2,898 | 4,831 | 4,368 | 4,663 | 3,903 | 3,158 | 4,734 | 4,176 | 4,534 |
| Pollack | 363 | 454 | 396 | 287 | 456 | 876 | 986 | 776 | 600 | 846 |
| Saithe | 10,996 | 10,032 | 10,856 | 8,356 | 8,280 | 11,469 | 10,557 | 9,110 | 7,527 | 7,220 |
| Skates and rays | 645 | 588 | 572 | 597 | 620 | 693 | 521 | 514 | 528 | 525 |
| Sole | 12 | 31 | 67 | 49 | 39 | 121 | 230 | 448 | 353 | 311 |
| Turbot | 114 | 104 | 111 | 114 | 110 | 1,009 | 781 | 853 | 889 | 839 |
| Whiting | 7,816 | 9,034 | 10,000 | 8,733 | 8,043 | 9,518 | 9,607 | 9,953 | 9,705 | 8,593 |
| Other demersal | 12,532 | 8,200 | 10,444 | 3,237 | 5,358 | 7,381 | 5,620 | 5,735 | 3,845 | 5,437 |
| Total demersal | 94,703 | 95,735 | 102,017 | 88,666 | 90,733 | 152,684 | 143,063 | 139,379 | 143,144 | 142,791 |
| Blue whiting | 1,331 | 6,305 | 8,166 | 25,617 | 30,508 | 597 | 1,733 | 1,818 | 3,823 | 6,311 |
| Herring | 37,717 | 54,321 | 57,979 | 61,366 | 58,726 | 16,974 | 28,972 | 22,769 | 18,470 | 21,307 |
| Horse mackerel | 1,008 | 1,501 | 676 | 1,651 | 733 | 401 | 804 | 335 | 972 | 489 |
| Mackerel | 145,955 | 134,345 | 133,994 | 239,470 | 199,887 | 162,493 | 131,096 | 126,138 | 194,798 | 130,513 |
| Other pelagic | 6,292 | 3,316 | 1,849 | 2,355 | 1,695 | 3,252 | 3,470 | 2,124 | 2,099 | 1,534 |
| Total pelagic | 192,303 | 199,787 | 202,664 | 330,458 | 291,549 | 183,717 | 166,075 | 153,183 | 220,161 | 160,153 |
| Cockles | 14 | 11 | 0 | 0 | 0 | 17 | 12 | 0 | 0 | 0 |
| Cuttlefish | 57 | 178 | 155 | 56 | 287 | 172 | 322 | 278 | 110 | 542 |
| Edible crabs | 9,817 | 9,495 | 9,530 | 10,611 | 9,920 | 11,570 | 11,345 | 11,803 | 13,634 | 12,380 |
| Lobsters | 1,246 | 1,129 | 1,026 | 1,213 | 1,044 | 13,221 | 11,749 | 10,548 | 12,453 | 11,021 |
| Nephrops | 22,669 | 21,286 | 18,486 | 20,498 | 16,511 | 84,286 | 82,491 | 64,624 | 74,971 | 61,025 |
| Queen scallops | 16,462 | 14,798 | 10,156 | 6,954 | 9,086 | 6,380 | 5,926 | 5,034 | 3,215 | 5,079 |
| Scallops | 15,764 | 17,144 | 17,577 | 16,431 | 16,040 | 29,883 | 31,420 | 31,887 | 32,765 | 33,083 |
| Squid | 2,293 | 1,559 | 1,321 | 2,254 | 1,389 | 9,174 | 5,134 | 4,863 | 6,553 | 4,374 |
| Velvet crabs | 2,204 | 2,038 | 1,573 | 1,655 | 1,473 | 5,829 | 4,874 | 3,982 | 4,120 | 3,733 |
| Whelks | 289 | 387 | 886 | 1,060 | 1,402 | 169 | 243 | 633 | 839 | 1,198 |
| Other shellfish | 1,240 | 1,446 | 1,594 | 848 | 614 | 2,624 | 3,081 | 3,763 | 2,069 | 1,901 |
| Total shellfish | 72,056 | 69,471 | 62,303 | 61,580 | 57,765 | 163,323 | 156,598 | 137,415 | 150,729 | 134,335 |
| Total landings | 359,062 | 364,993 | 366,984 | 480,704 | 440,047 | 499,724 | 465,736 | 429,978 | 514,033 | 437,279 |

(1) Main species are those where the total value landed into the UK or by UK vessels abroad was £2m or more in 2015.

(continued ...)

Table 1.1.f Quantity and value of landings by other UK vessels into Scotland, by main species¹: 2011 to 2015

| | Quantity (tonnes) | | | | | Value (£'000) | | | | |
|-------------------------|-------------------|---------------|---------------|---------------|---------------|---------------|---------------|---------------|---------------|---------------|
| | 2011 | 2012 | 2013 | 2014 | 2015 | 2011 | 2012 | 2013 | 2014 | 2015 |
| Other UK vessels | | | | | | | | | | |
| Landings into Scotland | | | | | | | | | | |
| Bass | - | - | - | - | - | - | - | - | - | - |
| Black scabbardfish | - | - | - | - | - | - | - | - | - | - |
| Brill | 0 | 0 | 0 | 0 | 1 | 1 | 1 | 1 | 1 | 2 |
| Cod | 872 | 545 | 1,425 | 2,195 | 2,716 | 1,817 | 995 | 2,738 | 4,276 | 5,004 |
| Haddock | 1,532 | 937 | 2,476 | 3,856 | 3,639 | 1,704 | 875 | 2,632 | 5,591 | 5,025 |
| Hake | 123 | 228 | 1,575 | 2,828 | 2,788 | 161 | 875 | 4,881 | 7,634 | 8,192 |
| Lemon sole | 26 | 25 | 37 | 89 | 62 | 65 | 69 | 95 | 229 | 197 |
| Ling | 96 | 80 | 378 | 661 | 414 | 146 | 131 | 582 | 871 | 552 |
| Megrims | 30 | 18 | 28 | 75 | 73 | 75 | 37 | 53 | 152 | 148 |
| Monkfish | 312 | 299 | 562 | 675 | 707 | 1,138 | 995 | 1,474 | 1,859 | 1,750 |
| Plaice | 68 | 99 | 143 | 194 | 226 | 50 | 97 | 125 | 156 | 167 |
| Pollack | 134 | 35 | 47 | 93 | 109 | 276 | 58 | 86 | 144 | 167 |
| Saithe | 1,579 | 915 | 2,238 | 2,938 | 1,851 | 1,780 | 900 | 2,038 | 2,822 | 1,585 |
| Skates and rays | 10 | 22 | 16 | 24 | 18 | 9 | 21 | 15 | 24 | 18 |
| Sole | 1 | 0 | 0 | 0 | 0 | 4 | 2 | 1 | 3 | 1 |
| Turbot | 5 | 3 | 6 | 6 | 9 | 46 | 22 | 47 | 44 | 67 |
| Whiting | 493 | 183 | 442 | 697 | 1,188 | 625 | 194 | 507 | 864 | 1,361 |
| Other demersal | 85 | 38 | 72 | 125 | 123 | 158 | 60 | 144 | 206 | 226 |
| Total demersal | 5,367 | 3,429 | 9,445 | 14,456 | 13,923 | 8,054 | 5,332 | 15,421 | 24,877 | 24,462 |
| Blue whiting | - | - | - | - | - | - | - | - | - | - |
| Herring | 3,305 | 773 | 110 | 10 | 10 | 1,668 | 379 | 31 | 1 | 1 |
| Horse mackerel | 2,048 | 75 | - | - | 5 | 1,097 | 48 | - | - | 0 |
| Mackerel | 4,291 | 1,258 | 919 | 1,589 | 3,240 | 5,333 | 952 | 840 | 954 | 1,969 |
| Other pelagic | - | - | - | - | - | - | - | - | - | - |
| Total pelagic | 9,645 | 2,105 | 1,028 | 1,599 | 3,254 | 8,098 | 1,379 | 871 | 955 | 1,971 |
| Cockles | - | - | - | - | - | - | - | - | - | - |
| Cuttlefish | - | - | - | - | 0 | - | - | - | - | 0 |
| Edible crabs | 2,228 | 1,400 | 1,393 | 1,771 | 1,464 | 2,841 | 1,873 | 2,024 | 2,565 | 2,070 |
| Lobsters | 16 | 8 | 7 | 11 | 7 | 163 | 77 | 129 | 144 | 80 |
| Nephrops | 2,660 | 2,212 | 1,078 | 1,379 | 915 | 6,446 | 5,594 | 2,518 | 3,653 | 2,637 |
| Queen scallops | 416 | 269 | 120 | 100 | 49 | 193 | 133 | 62 | 50 | 36 |
| Scallops | 272 | 756 | 665 | 375 | 611 | 539 | 1,451 | 1,192 | 769 | 1,271 |
| Squid | 20 | 14 | 7 | 22 | 51 | 63 | 39 | 24 | 47 | 165 |
| Velvet crabs | 3 | 5 | 4 | 4 | 14 | 5 | 14 | 10 | 12 | 37 |
| Whelks | 2 | 17 | 3 | 12 | 43 | 1 | 11 | 2 | 11 | 38 |
| Other shellfish | 42 | 88 | 58 | 23 | 32 | 120 | 255 | 155 | 57 | 156 |
| Total shellfish | 5,658 | 4,768 | 3,335 | 3,695 | 3,185 | 10,372 | 9,447 | 6,117 | 7,308 | 6,492 |
| Total landings | 20,670 | 10,302 | 13,808 | 19,750 | 20,362 | 26,525 | 16,157 | 22,408 | 33,140 | 32,925 |

(1) Main species are those where the total value landed into the UK or by UK vessels abroad was £2m or more in 2015.

(continued ...)

Table 1.1.g Quantity and value of landings by other UK vessels into the rest of the UK, by main species¹: 2011 to 2015

| | Quantity (tonnes) | | | | | Value (£'000) | | | | |
|----------------------------------|-------------------|----------------|----------------|----------------|----------------|----------------|----------------|----------------|----------------|----------------|
| | 2011 | 2012 | 2013 | 2014 | 2015 | 2011 | 2012 | 2013 | 2014 | 2015 |
| Other UK vessels | | | | | | | | | | |
| Landings into the Rest of the UK | | | | | | | | | | |
| Bass | 631 | 781 | 747 | 1,005 | 641 | 4,924 | 5,390 | 5,399 | 7,331 | 5,327 |
| Black scabbardfish | 0 | - | 0 | 0 | - | 0 | - | 0 | 0 | - |
| Brill | 274 | 291 | 269 | 266 | 302 | 1,703 | 1,538 | 1,534 | 1,544 | 1,595 |
| Cod | 1,618 | 1,555 | 1,071 | 1,088 | 1,356 | 3,140 | 3,029 | 2,303 | 1,952 | 2,311 |
| Haddock | 2,323 | 2,524 | 1,732 | 1,199 | 1,466 | 2,529 | 2,910 | 2,315 | 1,870 | 1,945 |
| Hake | 649 | 838 | 924 | 1,010 | 1,415 | 1,072 | 1,286 | 1,855 | 1,902 | 2,547 |
| Lemon sole | 986 | 1,879 | 1,745 | 1,631 | 1,129 | 4,106 | 5,219 | 5,538 | 5,688 | 4,837 |
| Ling | 407 | 334 | 350 | 468 | 255 | 522 | 396 | 407 | 438 | 293 |
| Megrim | 971 | 1,193 | 1,746 | 1,284 | 1,262 | 3,177 | 3,124 | 3,749 | 3,376 | 3,335 |
| Monkfish | 3,705 | 3,525 | 3,521 | 3,621 | 3,802 | 11,385 | 10,431 | 10,697 | 9,309 | 9,433 |
| Plaice | 2,113 | 2,361 | 2,287 | 2,089 | 1,771 | 2,925 | 2,849 | 2,598 | 2,441 | 2,298 |
| Pollack | 1,430 | 1,309 | 1,202 | 1,539 | 1,075 | 3,258 | 2,919 | 2,582 | 2,715 | 2,130 |
| Saithe | 223 | 142 | 179 | 134 | 159 | 265 | 146 | 197 | 147 | 153 |
| Skates and rays | 2,061 | 2,061 | 2,056 | 1,799 | 1,789 | 3,240 | 3,047 | 2,768 | 2,173 | 2,336 |
| Sole | 1,831 | 1,699 | 1,744 | 1,754 | 1,373 | 16,123 | 13,687 | 12,691 | 12,247 | 10,214 |
| Turbot | 379 | 391 | 380 | 444 | 458 | 3,672 | 3,210 | 3,235 | 3,659 | 3,579 |
| Whiting | 1,513 | 1,654 | 1,696 | 1,717 | 1,495 | 1,319 | 1,186 | 1,100 | 1,275 | 1,069 |
| Other demersal | 4,364 | 4,332 | 4,190 | 4,007 | 4,181 | 4,757 | 4,770 | 4,049 | 4,124 | 3,712 |
| Total demersal | 25,478 | 26,869 | 25,840 | 25,055 | 23,929 | 68,118 | 65,140 | 63,018 | 62,192 | 57,114 |
| Blue whiting | 23 | 117 | - | - | 0 | 6 | 32 | - | - | 0 |
| Herring | 5,934 | 5,578 | 8,498 | 7,040 | 6,478 | 2,521 | 2,507 | 2,682 | 1,987 | 2,047 |
| Horse mackerel | 6,717 | 7,563 | 1,873 | 2,293 | 2,191 | 1,879 | 2,083 | 519 | 703 | 801 |
| Mackerel | 5,278 | 4,569 | 3,096 | 4,044 | 4,235 | 5,211 | 4,680 | 3,055 | 4,182 | 3,101 |
| Other pelagic | 7,749 | 9,256 | 7,547 | 7,544 | 6,899 | 1,836 | 2,141 | 1,744 | 2,556 | 2,097 |
| Total pelagic | 25,703 | 27,084 | 21,015 | 20,921 | 19,802 | 11,454 | 11,443 | 8,001 | 9,428 | 8,047 |
| Cockles | 3,139 | 2,227 | 10,109 | 10,191 | 11,169 | 2,690 | 1,484 | 5,264 | 7,877 | 5,692 |
| Cuttlefish | 3,207 | 5,101 | 3,497 | 3,012 | 5,729 | 8,694 | 10,409 | 6,212 | 6,388 | 10,077 |
| Edible crabs | 12,826 | 15,078 | 15,512 | 17,483 | 15,286 | 16,330 | 18,778 | 20,077 | 22,954 | 20,042 |
| Lobsters | 1,926 | 2,008 | 1,934 | 2,147 | 2,045 | 19,179 | 19,247 | 19,242 | 20,875 | 21,063 |
| Nephrops | 9,143 | 9,239 | 8,885 | 8,633 | 8,414 | 21,524 | 23,290 | 19,828 | 20,814 | 18,981 |
| Queen scallops | 8,049 | 6,510 | 7,896 | 3,614 | 3,438 | 2,808 | 2,483 | 3,501 | 1,863 | 2,110 |
| Scallops | 14,055 | 16,456 | 12,793 | 11,289 | 11,660 | 24,011 | 27,083 | 21,248 | 19,908 | 22,799 |
| Squid | 654 | 358 | 601 | 697 | 508 | 2,896 | 1,968 | 2,669 | 2,925 | 2,133 |
| Velvet crabs | 378 | 335 | 218 | 236 | 250 | 597 | 511 | 363 | 410 | 375 |
| Whelks | 13,605 | 16,040 | 19,152 | 18,722 | 19,413 | 8,825 | 10,894 | 13,113 | 15,351 | 17,365 |
| Other shellfish | 12,799 | 11,647 | 3,979 | 2,293 | 2,670 | 5,315 | 6,636 | 4,841 | 3,663 | 4,140 |
| Total shellfish | 79,782 | 85,000 | 84,575 | 78,317 | 80,583 | 112,871 | 122,782 | 116,359 | 123,028 | 124,778 |
| Total landings | 130,962 | 138,953 | 131,430 | 124,292 | 124,314 | 192,442 | 199,365 | 187,377 | 194,649 | 189,939 |

(1) Main species are those where the total value landed into the UK or by UK vessels abroad was £2m or more in 2015.

(continued ...)

Table 1.1.h Quantity and value of landings by other UK vessels into the whole of the UK, by main species¹: 2011 to 2015

| | Quantity (tonnes) | | | | | Value (£'000) | | | | |
|-------------------------|-------------------|----------------|----------------|----------------|----------------|----------------|----------------|----------------|----------------|----------------|
| | 2011 | 2012 | 2013 | 2014 | 2015 | 2011 | 2012 | 2013 | 2014 | 2015 |
| Other UK vessels | | | | | | | | | | |
| Landings into the UK | | | | | | | | | | |
| Bass | 631 | 781 | 747 | 1,005 | 641 | 4,924 | 5,390 | 5,399 | 7,331 | 5,327 |
| Black scabbardfish | 0 | - | 0 | 0 | - | 0 | - | 0 | 0 | - |
| Brill | 274 | 292 | 269 | 266 | 302 | 1,704 | 1,539 | 1,535 | 1,545 | 1,597 |
| Cod | 2,489 | 2,100 | 2,496 | 3,283 | 4,073 | 4,957 | 4,024 | 5,041 | 6,228 | 7,315 |
| Haddock | 3,855 | 3,461 | 4,208 | 5,055 | 5,105 | 4,233 | 3,785 | 4,947 | 7,461 | 6,970 |
| Hake | 771 | 1,066 | 2,499 | 3,838 | 4,203 | 1,233 | 2,161 | 6,736 | 9,537 | 10,738 |
| Lemon sole | 1,012 | 1,903 | 1,783 | 1,720 | 1,191 | 4,171 | 5,288 | 5,633 | 5,917 | 5,034 |
| Ling | 503 | 414 | 728 | 1,129 | 669 | 668 | 527 | 990 | 1,309 | 845 |
| Megrim | 1,001 | 1,212 | 1,774 | 1,359 | 1,335 | 3,252 | 3,161 | 3,802 | 3,528 | 3,483 |
| Monkfish | 4,018 | 3,824 | 4,083 | 4,295 | 4,509 | 12,523 | 11,427 | 12,172 | 11,168 | 11,183 |
| Plaice | 2,181 | 2,460 | 2,430 | 2,283 | 1,996 | 2,975 | 2,947 | 2,723 | 2,597 | 2,465 |
| Pollack | 1,565 | 1,345 | 1,249 | 1,632 | 1,184 | 3,534 | 2,977 | 2,668 | 2,859 | 2,297 |
| Saithe | 1,802 | 1,057 | 2,417 | 3,072 | 2,009 | 2,045 | 1,046 | 2,236 | 2,970 | 1,738 |
| Skates and rays | 2,071 | 2,083 | 2,073 | 1,823 | 1,807 | 3,249 | 3,068 | 2,783 | 2,197 | 2,354 |
| Sole | 1,831 | 1,700 | 1,744 | 1,754 | 1,373 | 16,127 | 13,689 | 12,693 | 12,250 | 10,215 |
| Turbot | 384 | 394 | 385 | 450 | 466 | 3,718 | 3,232 | 3,282 | 3,703 | 3,645 |
| Whiting | 2,006 | 1,837 | 2,137 | 2,415 | 2,682 | 1,945 | 1,380 | 1,607 | 2,139 | 2,430 |
| Other demersal | 4,449 | 4,370 | 4,262 | 4,132 | 4,304 | 4,915 | 4,830 | 4,194 | 4,330 | 3,938 |
| Total demersal | 30,845 | 30,298 | 35,285 | 39,511 | 37,852 | 76,172 | 70,472 | 78,438 | 87,069 | 81,576 |
| Blue whiting | 23 | 117 | - | - | 0 | 6 | 32 | - | - | 0 |
| Herring | 9,240 | 6,351 | 8,608 | 7,049 | 6,487 | 4,189 | 2,885 | 2,713 | 1,989 | 2,048 |
| Horse mackerel | 8,765 | 7,638 | 1,873 | 2,293 | 2,196 | 2,976 | 2,131 | 519 | 703 | 802 |
| Mackerel | 9,570 | 5,827 | 4,014 | 5,633 | 7,474 | 10,544 | 5,632 | 3,896 | 5,136 | 5,071 |
| Other pelagic | 7,749 | 9,256 | 7,547 | 7,544 | 6,899 | 1,836 | 2,141 | 1,744 | 2,556 | 2,097 |
| Total pelagic | 35,347 | 29,190 | 22,043 | 22,520 | 23,056 | 19,552 | 12,821 | 8,872 | 10,383 | 10,018 |
| Cockles | 3,139 | 2,227 | 10,109 | 10,191 | 11,169 | 2,690 | 1,484 | 5,264 | 7,877 | 5,692 |
| Cuttlefish | 3,207 | 5,101 | 3,497 | 3,012 | 5,730 | 8,694 | 10,409 | 6,212 | 6,388 | 10,077 |
| Edible crabs | 15,054 | 16,479 | 16,904 | 19,254 | 16,750 | 19,171 | 20,651 | 22,101 | 25,519 | 22,113 |
| Lobsters | 1,942 | 2,015 | 1,941 | 2,158 | 2,053 | 19,342 | 19,324 | 19,371 | 21,019 | 21,143 |
| Nephrops | 11,803 | 11,451 | 9,963 | 10,012 | 9,329 | 27,970 | 28,884 | 22,346 | 24,466 | 21,619 |
| Queen scallops | 8,465 | 6,779 | 8,016 | 3,714 | 3,486 | 3,001 | 2,615 | 3,563 | 1,912 | 2,146 |
| Scallops | 14,327 | 17,213 | 13,457 | 11,664 | 12,271 | 24,550 | 28,533 | 22,440 | 20,677 | 24,071 |
| Squid | 674 | 371 | 608 | 718 | 559 | 2,959 | 2,006 | 2,693 | 2,972 | 2,299 |
| Velvet crabs | 381 | 340 | 222 | 240 | 264 | 603 | 525 | 373 | 422 | 412 |
| Whelks | 13,608 | 16,057 | 19,155 | 18,734 | 19,456 | 8,827 | 10,906 | 13,115 | 15,362 | 17,403 |
| Other shellfish | 12,841 | 11,735 | 4,037 | 2,316 | 2,702 | 5,435 | 6,891 | 4,996 | 3,720 | 4,295 |
| Total shellfish | 85,440 | 89,767 | 87,910 | 82,012 | 83,768 | 123,243 | 132,229 | 122,475 | 130,336 | 131,270 |
| Total landings | 151,632 | 149,255 | 145,238 | 144,043 | 144,676 | 218,967 | 215,522 | 209,786 | 227,788 | 222,864 |

(1) Main species are those where the total value landed into the UK or by UK vessels abroad was £2m or more in 2015.

(continued ...)

Table 1.1.i Quantity and value of landings by other UK vessels abroad, by main species¹: 2011 to 2015

| | Quantity (tonnes) | | | | | Value (£'000) | | | | |
|-------------------------|-------------------|----------------|----------------|----------------|----------------|----------------|----------------|----------------|----------------|----------------|
| | 2011 | 2012 | 2013 | 2014 | 2015 | 2011 | 2012 | 2013 | 2014 | 2015 |
| Other UK vessels | | | | | | | | | | |
| Landings abroad | | | | | | | | | | |
| Bass | 15 | 70 | 30 | 37 | 40 | 107 | 495 | 153 | 261 | 338 |
| Black scabbardfish | 0 | 7 | - | - | - | 0 | 8 | - | - | - |
| Brill | 109 | 93 | 89 | 91 | 107 | 605 | 474 | 516 | 592 | 471 |
| Cod | 10,376 | 13,595 | 16,185 | 16,038 | 12,559 | 18,506 | 18,415 | 19,390 | 21,531 | 18,905 |
| Haddock | 1,524 | 1,076 | 949 | 780 | 755 | 1,826 | 1,295 | 928 | 999 | 777 |
| Hake | 567 | 252 | 945 | 1,295 | 1,813 | 887 | 416 | 2,688 | 2,669 | 2,721 |
| Lemon sole | 295 | 295 | 337 | 370 | 336 | 989 | 889 | 908 | 1,096 | 1,149 |
| Ling | 142 | 113 | 329 | 180 | 298 | 198 | 174 | 514 | 202 | 373 |
| Megrim | 815 | 665 | 1,172 | 1,465 | 1,554 | 2,041 | 1,878 | 3,475 | 5,327 | 4,892 |
| Monkfish | 1,412 | 1,346 | 2,494 | 2,744 | 2,545 | 4,692 | 5,398 | 8,353 | 9,834 | 9,208 |
| Plaice | 11,707 | 13,394 | 13,964 | 12,492 | 12,216 | 15,578 | 18,502 | 14,656 | 13,865 | 15,547 |
| Pollack | 382 | 433 | 612 | 539 | 498 | 1,089 | 1,114 | 1,411 | 580 | 548 |
| Saithe | 3,017 | 1,984 | 1,414 | 1,323 | 2,732 | 2,890 | 1,891 | 1,545 | 1,657 | 2,780 |
| Skates and rays | 290 | 209 | 304 | 323 | 359 | 468 | 331 | 619 | 559 | 694 |
| Sole | 358 | 265 | 459 | 514 | 528 | 3,817 | 2,455 | 3,428 | 4,137 | 4,469 |
| Turbot | 274 | 261 | 253 | 276 | 213 | 2,358 | 1,964 | 1,868 | 2,223 | 1,573 |
| Whiting | 172 | 268 | 551 | 673 | 674 | 159 | 362 | 503 | 619 | 562 |
| Other demersal | 2,887 | 1,948 | 1,945 | 2,365 | 2,985 | 3,686 | 2,873 | 2,456 | 3,164 | 4,026 |
| Total demersal | 34,344 | 36,273 | 42,031 | 41,507 | 40,213 | 59,896 | 58,934 | 63,412 | 69,315 | 69,033 |
| Blue whiting | 31 | 2,749 | 5,332 | 2,216 | 1,269 | 17 | 1,500 | 1,206 | 1,325 | 282 |
| Herring | 14,615 | 29,748 | 27,252 | 29,268 | 28,531 | 8,232 | 7,573 | 7,834 | 8,320 | 9,593 |
| Horse mackerel | 7,038 | 7,610 | 8,812 | 8,776 | 4,656 | 3,172 | 3,397 | 3,930 | 3,871 | 2,278 |
| Mackerel | 26,690 | 28,670 | 25,802 | 42,876 | 40,631 | 32,179 | 21,600 | 16,308 | 27,239 | 24,222 |
| Other pelagic | 5,964 | 4,398 | 276 | 516 | 140 | 2,520 | 1,422 | 76 | 181 | 36 |
| Total pelagic | 54,337 | 73,173 | 67,474 | 83,651 | 75,229 | 46,120 | 35,491 | 29,353 | 40,934 | 36,410 |
| Cockles | 27 | 29 | 12 | 0 | - | 39 | 28 | 11 | 0 | - |
| Cuttlefish | 26 | 80 | 43 | 30 | 40 | 71 | 207 | 102 | 75 | 103 |
| Edible crabs | 1,929 | 2,451 | 2,834 | 3,268 | 3,137 | 2,452 | 3,265 | 4,312 | 5,376 | 4,752 |
| Lobsters | 22 | 23 | 28 | 31 | 36 | 303 | 262 | 256 | 276 | 315 |
| Nephrops | 77 | 19 | 39 | 17 | 96 | 358 | 62 | 102 | 74 | 346 |
| Queen scallops | 169 | 2,106 | 707 | 60 | 16 | 71 | 847 | 416 | 36 | 12 |
| Scallops | 55 | 16 | 153 | 384 | 113 | 105 | 21 | 264 | 628 | 181 |
| Squid | 100 | 159 | 87 | 419 | 414 | 556 | 807 | 367 | 1,603 | 1,858 |
| Velvet crabs | 0 | 1 | 0 | 1 | 0 | 0 | 2 | 1 | 1 | 0 |
| Whelks | 80 | 85 | 130 | 310 | 67 | 36 | 45 | 93 | 197 | 52 |
| Other shellfish | 1,803 | 7,058 | 2,418 | 3,780 | 4,190 | 4,451 | 7,562 | 2,900 | 3,677 | 2,657 |
| Total shellfish | 4,288 | 12,027 | 6,450 | 8,299 | 8,109 | 8,443 | 13,109 | 8,823 | 11,944 | 10,278 |
| Total landings | 92,968 | 121,474 | 115,955 | 133,458 | 123,551 | 114,458 | 107,534 | 101,588 | 122,193 | 115,721 |

(1) Main species are those where the total value landed into the UK or by UK vessels abroad was £2m or more in 2015.

(continued ...)

Table 1.1.j Quantity and value of all landings by other UK vessels, by main species¹: 2011 to 2015

| | Quantity (tonnes) | | | | | Value (£'000) | | | | |
|---------------------------------|-------------------|----------------|----------------|----------------|----------------|----------------|----------------|----------------|----------------|----------------|
| | 2011 | 2012 | 2013 | 2014 | 2015 | 2011 | 2012 | 2013 | 2014 | 2015 |
| Other UK vessels | | | | | | | | | | |
| Landings into the UK and Abroad | | | | | | | | | | |
| Bass | 647 | 851 | 777 | 1,042 | 682 | 5,031 | 5,885 | 5,552 | 7,592 | 5,665 |
| Black scabbardfish | 0 | 7 | 0 | 0 | - | 0 | 8 | 0 | 0 | - |
| Brill | 384 | 385 | 357 | 357 | 409 | 2,309 | 2,013 | 2,051 | 2,137 | 2,068 |
| Cod | 12,865 | 15,695 | 18,681 | 19,321 | 16,632 | 23,462 | 22,439 | 24,431 | 27,759 | 26,220 |
| Haddock | 5,380 | 4,537 | 5,157 | 5,836 | 5,861 | 6,060 | 5,080 | 5,875 | 8,460 | 7,747 |
| Hake | 1,338 | 1,318 | 3,444 | 5,133 | 6,016 | 2,120 | 2,578 | 9,424 | 12,205 | 13,459 |
| Lemon sole | 1,307 | 2,198 | 2,120 | 2,090 | 1,527 | 5,160 | 6,177 | 6,541 | 7,013 | 6,184 |
| Ling | 645 | 527 | 1,057 | 1,309 | 967 | 866 | 701 | 1,503 | 1,511 | 1,218 |
| Megrim | 1,817 | 1,876 | 2,946 | 2,824 | 2,889 | 5,293 | 5,039 | 7,277 | 8,855 | 8,375 |
| Monkfish | 5,430 | 5,170 | 6,577 | 7,039 | 7,054 | 17,215 | 16,825 | 20,525 | 21,002 | 20,391 |
| Plaice | 13,888 | 15,853 | 16,395 | 14,776 | 14,213 | 18,552 | 21,448 | 17,379 | 16,462 | 18,012 |
| Pollack | 1,946 | 1,777 | 1,861 | 2,171 | 1,682 | 4,623 | 4,091 | 4,079 | 3,439 | 2,846 |
| Saithe | 4,819 | 3,041 | 3,831 | 4,395 | 4,741 | 4,935 | 2,937 | 3,781 | 4,627 | 4,518 |
| Skates and rays | 2,361 | 2,292 | 2,376 | 2,146 | 2,165 | 3,717 | 3,399 | 3,402 | 2,757 | 3,048 |
| Sole | 2,189 | 1,964 | 2,203 | 2,268 | 1,901 | 19,943 | 16,144 | 16,120 | 16,387 | 14,684 |
| Turbot | 659 | 656 | 638 | 726 | 680 | 6,076 | 5,197 | 5,150 | 5,926 | 5,219 |
| Whiting | 2,178 | 2,105 | 2,689 | 3,088 | 3,357 | 2,104 | 1,742 | 2,110 | 2,758 | 2,992 |
| Other demersal | 7,336 | 6,318 | 6,207 | 6,497 | 7,290 | 8,601 | 7,703 | 6,650 | 7,494 | 7,964 |
| Total demersal | 65,188 | 66,571 | 77,316 | 81,018 | 78,065 | 136,068 | 129,406 | 141,850 | 156,384 | 150,609 |
| Blue whiting | 54 | 2,866 | 5,332 | 2,216 | 1,269 | 23 | 1,533 | 1,206 | 1,325 | 282 |
| Herring | 23,855 | 36,099 | 35,861 | 36,318 | 35,019 | 12,421 | 10,458 | 10,547 | 10,308 | 11,642 |
| Horse mackerel | 15,803 | 15,248 | 10,686 | 11,069 | 6,852 | 6,148 | 5,528 | 4,449 | 4,574 | 3,079 |
| Mackerel | 36,260 | 34,496 | 29,816 | 48,509 | 48,106 | 42,723 | 27,231 | 20,203 | 32,374 | 29,292 |
| Other pelagic | 13,713 | 13,654 | 7,823 | 8,060 | 7,039 | 4,356 | 3,563 | 1,820 | 2,736 | 2,133 |
| Total pelagic | 89,685 | 102,363 | 89,517 | 106,171 | 98,285 | 65,672 | 48,312 | 38,225 | 51,317 | 46,428 |
| Cockles | 3,166 | 2,256 | 10,121 | 10,191 | 11,169 | 2,729 | 1,511 | 5,275 | 7,877 | 5,692 |
| Cuttlefish | 3,232 | 5,180 | 3,539 | 3,042 | 5,769 | 8,765 | 10,616 | 6,314 | 6,463 | 10,180 |
| Edible crabs | 16,983 | 18,930 | 19,739 | 22,521 | 19,888 | 21,623 | 23,916 | 26,413 | 30,895 | 26,865 |
| Lobsters | 1,964 | 2,038 | 1,968 | 2,189 | 2,089 | 19,646 | 19,587 | 19,627 | 21,295 | 21,459 |
| Nephrops | 11,880 | 11,470 | 10,002 | 10,029 | 9,425 | 28,328 | 28,946 | 22,448 | 24,540 | 21,965 |
| Queen scallops | 8,634 | 8,885 | 8,723 | 3,774 | 3,503 | 3,072 | 3,463 | 3,979 | 1,949 | 2,158 |
| Scallops | 14,382 | 17,228 | 13,610 | 12,049 | 12,384 | 24,655 | 28,554 | 22,705 | 21,305 | 24,252 |
| Squid | 774 | 530 | 695 | 1,137 | 973 | 3,515 | 2,814 | 3,060 | 4,575 | 4,157 |
| Velvet crabs | 381 | 341 | 223 | 241 | 264 | 603 | 527 | 374 | 424 | 412 |
| Whelks | 13,688 | 16,142 | 19,285 | 19,043 | 19,523 | 8,863 | 10,951 | 13,207 | 15,560 | 17,456 |
| Other shellfish | 14,644 | 18,793 | 6,455 | 6,096 | 6,891 | 9,887 | 14,453 | 7,896 | 7,397 | 6,953 |
| Total shellfish | 89,728 | 101,795 | 94,360 | 90,311 | 91,877 | 131,686 | 145,338 | 131,299 | 142,280 | 141,547 |
| Total landings | 244,601 | 270,729 | 261,193 | 277,500 | 268,227 | 333,425 | 323,057 | 311,374 | 349,981 | 338,585 |

(1) Main species are those where the total value landed into the UK or by UK vessels abroad was £2m or more in 2015.

(continued ...)

Table 1.1.k Quantity and value of landings by all UK vessels into Scotland, by main species¹: 2011 to 2015

| | Quantity (tonnes) | | | | | Value (£'000) | | | | |
|------------------------|-------------------|----------------|----------------|----------------|----------------|----------------|----------------|----------------|----------------|----------------|
| | 2011 | 2012 | 2013 | 2014 | 2015 | 2011 | 2012 | 2013 | 2014 | 2015 |
| UK vessels | | | | | | | | | | |
| Landings into Scotland | | | | | | | | | | |
| Bass | 0 | 0 | 2 | 1 | 0 | 2 | 2 | 11 | 5 | 3 |
| Black scabbardfish | 36 | 34 | 57 | 112 | 127 | 90 | 69 | 105 | 150 | 161 |
| Brill | 2 | 3 | 4 | 4 | 6 | 7 | 11 | 20 | 16 | 27 |
| Cod | 10,995 | 11,087 | 11,925 | 12,893 | 13,990 | 24,162 | 21,801 | 23,467 | 25,857 | 27,173 |
| Haddock | 25,538 | 30,925 | 36,726 | 34,137 | 30,878 | 31,775 | 32,316 | 40,952 | 47,369 | 42,131 |
| Hake | 6,064 | 5,674 | 5,536 | 7,508 | 7,405 | 11,365 | 12,167 | 14,251 | 17,790 | 18,382 |
| Lemon sole | 564 | 526 | 692 | 686 | 687 | 1,612 | 1,373 | 1,908 | 2,121 | 2,356 |
| Ling | 3,774 | 3,714 | 3,662 | 3,970 | 3,848 | 5,620 | 5,235 | 5,050 | 4,940 | 4,951 |
| Megrim | 2,165 | 2,054 | 2,211 | 2,029 | 1,801 | 7,073 | 5,488 | 5,325 | 5,226 | 4,240 |
| Monkfish | 7,942 | 6,562 | 6,453 | 7,637 | 10,347 | 27,593 | 21,042 | 19,326 | 21,931 | 25,076 |
| Plaice | 773 | 941 | 1,676 | 1,367 | 1,688 | 627 | 777 | 1,307 | 1,058 | 1,195 |
| Pollack | 483 | 457 | 416 | 359 | 543 | 1,122 | 976 | 821 | 703 | 974 |
| Saithe | 12,485 | 10,809 | 12,705 | 11,009 | 9,763 | 13,147 | 11,147 | 10,757 | 10,032 | 8,389 |
| Skates and rays | 543 | 516 | 538 | 586 | 594 | 575 | 450 | 474 | 513 | 500 |
| Sole | 3 | 4 | 2 | 4 | 3 | 24 | 20 | 11 | 21 | 17 |
| Turbot | 48 | 43 | 49 | 50 | 63 | 424 | 342 | 405 | 418 | 513 |
| Whiting | 7,924 | 8,852 | 10,054 | 9,315 | 9,099 | 9,783 | 9,481 | 10,164 | 10,471 | 9,836 |
| Other demersal | 2,162 | 2,192 | 2,826 | 2,766 | 2,948 | 3,809 | 3,232 | 3,886 | 3,547 | 4,713 |
| Total demersal | 81,503 | 84,393 | 95,534 | 94,432 | 93,790 | 138,807 | 125,928 | 138,243 | 152,169 | 150,636 |
| Blue whiting | 1,324 | 6,301 | 8,165 | 9,687 | 12,150 | 595 | 1,732 | 1,818 | 1,266 | 1,994 |
| Herring | 25,326 | 32,617 | 29,033 | 31,308 | 32,086 | 12,794 | 16,090 | 10,941 | 8,542 | 11,343 |
| Horse mackerel | 2,215 | 1,321 | 588 | 763 | 699 | 1,183 | 728 | 333 | 445 | 484 |
| Mackerel | 89,142 | 63,230 | 75,130 | 122,128 | 90,602 | 101,640 | 59,127 | 67,041 | 99,898 | 57,476 |
| Other pelagic | 510 | 1,764 | 968 | 1,540 | 1,060 | 115 | 406 | 225 | 370 | 249 |
| Total pelagic | 118,516 | 105,232 | 113,884 | 165,426 | 136,597 | 116,328 | 78,083 | 80,359 | 110,520 | 71,546 |
| Cockles | 4 | 5 | 0 | 0 | 0 | 9 | 10 | 0 | 0 | 0 |
| Cuttlefish | 0 | - | 0 | - | 1 | 0 | - | 0 | - | 1 |
| Edible crabs | 11,953 | 10,871 | 10,909 | 12,367 | 11,119 | 14,303 | 13,193 | 13,809 | 16,187 | 14,194 |
| Lobsters | 1,240 | 1,129 | 1,029 | 1,220 | 1,046 | 13,174 | 11,760 | 10,641 | 12,555 | 11,054 |
| Nephrops | 24,356 | 21,845 | 17,894 | 20,182 | 16,062 | 86,743 | 82,134 | 61,669 | 73,126 | 59,185 |
| Queen scallops | 9,357 | 7,540 | 5,368 | 3,123 | 3,361 | 3,775 | 3,109 | 3,051 | 1,467 | 1,883 |
| Scallops | 7,799 | 10,451 | 12,456 | 10,632 | 10,719 | 15,657 | 20,657 | 23,406 | 22,131 | 22,808 |
| Squid | 2,168 | 1,413 | 1,156 | 2,164 | 1,277 | 8,509 | 4,322 | 4,149 | 6,198 | 4,190 |
| Velvet crabs | 2,198 | 2,041 | 1,577 | 1,659 | 1,487 | 5,820 | 4,885 | 3,992 | 4,132 | 3,770 |
| Whelks | 239 | 354 | 677 | 862 | 1,128 | 138 | 221 | 483 | 683 | 937 |
| Other shellfish | 1,221 | 1,452 | 1,611 | 862 | 630 | 2,653 | 3,260 | 3,899 | 2,109 | 2,031 |
| Total shellfish | 60,535 | 57,100 | 52,676 | 53,069 | 46,829 | 150,781 | 143,553 | 125,100 | 138,588 | 120,054 |
| Total landings | 260,554 | 246,725 | 262,094 | 312,927 | 277,216 | 405,917 | 347,563 | 343,702 | 401,277 | 342,235 |

(1) Main species are those where the total value landed into the UK or by UK vessels abroad was £2m or more in 2015.

(continued ...)

Table 1.1.I Quantity and value of landings by all UK vessels into the rest of the UK, by main species¹: 2011 to 2015

| | Quantity (tonnes) | | | | | Value (£'000) | | | | |
|----------------------------------|-------------------|----------------|----------------|----------------|----------------|----------------|----------------|----------------|----------------|----------------|
| | 2011 | 2012 | 2013 | 2014 | 2015 | 2011 | 2012 | 2013 | 2014 | 2015 |
| UK vessels | | | | | | | | | | |
| Landings into the Rest of the UK | | | | | | | | | | |
| Bass | 721 | 819 | 773 | 1,005 | 644 | 5,477 | 5,610 | 5,610 | 7,334 | 5,340 |
| Black scabbardfish | 0 | - | 0 | 0 | - | 0 | - | 0 | 0 | - |
| Brill | 283 | 298 | 275 | 274 | 310 | 1,746 | 1,568 | 1,566 | 1,573 | 1,622 |
| Cod | 1,699 | 1,617 | 1,108 | 1,105 | 1,377 | 3,301 | 3,146 | 2,369 | 1,979 | 2,342 |
| Haddock | 2,724 | 3,076 | 1,934 | 1,250 | 1,557 | 2,895 | 3,408 | 2,534 | 1,973 | 2,067 |
| Hake | 663 | 856 | 930 | 1,012 | 1,422 | 1,098 | 1,310 | 1,862 | 1,905 | 2,557 |
| Lemon sole | 1,047 | 1,953 | 1,829 | 1,660 | 1,158 | 4,294 | 5,374 | 5,741 | 5,778 | 4,937 |
| Ling | 418 | 346 | 358 | 471 | 263 | 536 | 410 | 415 | 440 | 300 |
| Megrim | 1,043 | 1,245 | 1,778 | 1,302 | 1,287 | 3,424 | 3,251 | 3,789 | 3,415 | 3,374 |
| Monkfish | 3,888 | 3,700 | 3,631 | 3,718 | 3,928 | 11,940 | 10,894 | 10,975 | 9,514 | 9,680 |
| Plaice | 2,185 | 2,476 | 2,462 | 2,185 | 1,855 | 2,999 | 2,949 | 2,738 | 2,514 | 2,363 |
| Pollack | 1,434 | 1,313 | 1,205 | 1,540 | 1,076 | 3,267 | 2,927 | 2,588 | 2,716 | 2,132 |
| Saithe | 224 | 143 | 179 | 134 | 159 | 266 | 146 | 197 | 147 | 153 |
| Skates and rays | 2,086 | 2,081 | 2,070 | 1,807 | 1,797 | 3,273 | 3,069 | 2,782 | 2,179 | 2,340 |
| Sole | 1,838 | 1,709 | 1,752 | 1,761 | 1,379 | 16,193 | 13,772 | 12,752 | 12,294 | 10,257 |
| Turbot | 397 | 408 | 397 | 466 | 477 | 3,798 | 3,307 | 3,340 | 3,777 | 3,681 |
| Whiting | 1,745 | 1,939 | 1,982 | 1,813 | 1,601 | 1,543 | 1,416 | 1,312 | 1,349 | 1,159 |
| Other demersal | 4,560 | 4,470 | 4,365 | 4,057 | 4,281 | 5,374 | 5,019 | 4,213 | 4,194 | 3,877 |
| Total demersal | 26,955 | 28,448 | 27,028 | 25,560 | 24,571 | 71,423 | 67,577 | 64,782 | 63,082 | 58,180 |
| Blue whiting | 23 | 117 | - | - | 0 | 6 | 32 | - | - | 0 |
| Herring | 5,934 | 5,578 | 8,498 | 7,040 | 6,478 | 2,521 | 2,507 | 2,682 | 1,987 | 2,047 |
| Horse mackerel | 6,724 | 7,565 | 1,874 | 2,293 | 2,191 | 1,884 | 2,084 | 520 | 703 | 801 |
| Mackerel | 5,280 | 4,570 | 3,098 | 4,044 | 4,235 | 5,214 | 4,681 | 3,058 | 4,182 | 3,101 |
| Other pelagic | 7,784 | 9,256 | 7,548 | 7,544 | 6,899 | 1,848 | 2,141 | 1,744 | 2,556 | 2,097 |
| Total pelagic | 25,746 | 27,087 | 21,017 | 20,921 | 19,802 | 11,474 | 11,445 | 8,003 | 9,429 | 8,047 |
| Cockles | 3,149 | 2,234 | 10,109 | 10,191 | 11,169 | 2,698 | 1,486 | 5,264 | 7,877 | 5,692 |
| Cuttlefish | 3,254 | 5,261 | 3,650 | 3,068 | 6,016 | 8,833 | 10,684 | 6,487 | 6,498 | 10,618 |
| Edible crabs | 12,911 | 15,090 | 15,516 | 17,484 | 15,536 | 16,427 | 18,792 | 20,083 | 22,956 | 20,285 |
| Lobsters | 1,947 | 2,015 | 1,937 | 2,151 | 2,050 | 19,388 | 19,312 | 19,276 | 20,914 | 21,107 |
| Nephrops | 9,952 | 10,750 | 10,394 | 10,167 | 9,658 | 24,422 | 28,336 | 24,295 | 25,420 | 22,737 |
| Queen scallops | 13,581 | 11,757 | 12,412 | 7,468 | 9,097 | 4,797 | 4,502 | 5,379 | 3,625 | 5,270 |
| Scallops | 22,292 | 23,874 | 18,507 | 17,327 | 17,567 | 38,774 | 39,245 | 30,802 | 31,064 | 34,283 |
| Squid | 689 | 373 | 633 | 725 | 536 | 3,061 | 2,045 | 2,821 | 2,999 | 2,234 |
| Velvet crabs | 387 | 337 | 219 | 236 | 250 | 612 | 513 | 364 | 410 | 375 |
| Whelks | 13,657 | 16,091 | 19,364 | 18,932 | 19,730 | 8,857 | 10,927 | 13,264 | 15,518 | 17,663 |
| Other shellfish | 12,803 | 11,650 | 3,985 | 2,293 | 2,672 | 5,318 | 6,637 | 4,844 | 3,663 | 4,147 |
| Total shellfish | 94,622 | 99,430 | 96,726 | 90,043 | 94,282 | 133,186 | 142,481 | 132,878 | 140,944 | 144,411 |
| Total landings | 147,323 | 154,965 | 144,772 | 136,524 | 138,656 | 216,083 | 221,503 | 205,664 | 213,455 | 210,639 |

(1) Main species are those where the total value landed into the UK or by UK vessels abroad was £2m or more in 2015.

(continued ...)

Table 1.1.m Quantity and value of landings by all UK vessels into the whole of the UK, by main species¹: 2011 to 2015

| | Quantity (tonnes) | | | | | Value (£'000) | | | | |
|------------------------|-------------------|----------------|----------------|----------------|----------------|----------------|----------------|----------------|----------------|----------------|
| | 2011 | 2012 | 2013 | 2014 | 2015 | 2011 | 2012 | 2013 | 2014 | 2015 |
| UK vessels | | | | | | | | | | |
| Landings into the UK | | | | | | | | | | |
| Bass | 721 | 819 | 774 | 1,006 | 644 | 5,479 | 5,611 | 5,621 | 7,339 | 5,343 |
| Black scabbardfish | 36 | 34 | 57 | 112 | 127 | 90 | 69 | 105 | 151 | 161 |
| Brill | 285 | 301 | 279 | 278 | 316 | 1,753 | 1,579 | 1,586 | 1,589 | 1,648 |
| Cod | 12,694 | 12,704 | 13,034 | 13,998 | 15,367 | 27,463 | 24,948 | 25,836 | 27,836 | 29,515 |
| Haddock | 28,262 | 34,000 | 38,660 | 35,387 | 32,435 | 34,670 | 35,724 | 43,486 | 49,342 | 44,198 |
| Hake | 6,727 | 6,530 | 6,465 | 8,521 | 8,827 | 12,462 | 13,477 | 16,113 | 19,695 | 20,939 |
| Lemon sole | 1,611 | 2,479 | 2,521 | 2,346 | 1,845 | 5,906 | 6,747 | 7,649 | 7,899 | 7,293 |
| Ling | 4,193 | 4,060 | 4,019 | 4,440 | 4,111 | 6,156 | 5,645 | 5,465 | 5,380 | 5,251 |
| Megrim | 3,208 | 3,299 | 3,989 | 3,331 | 3,088 | 10,496 | 8,739 | 9,114 | 8,642 | 7,614 |
| Monkfish | 11,830 | 10,262 | 10,084 | 11,355 | 14,275 | 39,533 | 31,936 | 30,302 | 31,445 | 34,756 |
| Plaice | 2,958 | 3,417 | 4,138 | 3,552 | 3,544 | 3,626 | 3,726 | 4,045 | 3,571 | 3,558 |
| Pollack | 1,917 | 1,770 | 1,622 | 1,898 | 1,618 | 4,388 | 3,903 | 3,409 | 3,418 | 3,105 |
| Saithe | 12,709 | 10,952 | 12,885 | 11,143 | 9,921 | 13,413 | 11,293 | 10,955 | 10,180 | 8,542 |
| Skates and rays | 2,629 | 2,598 | 2,607 | 2,393 | 2,391 | 3,848 | 3,519 | 3,256 | 2,692 | 2,840 |
| Sole | 1,842 | 1,713 | 1,754 | 1,765 | 1,382 | 16,216 | 13,792 | 12,763 | 12,315 | 10,273 |
| Turbot | 445 | 451 | 446 | 516 | 540 | 4,222 | 3,649 | 3,745 | 4,195 | 4,194 |
| Whiting | 9,669 | 10,791 | 12,036 | 11,128 | 10,700 | 11,326 | 10,897 | 11,476 | 11,821 | 10,995 |
| Other demersal | 6,723 | 6,662 | 7,191 | 6,823 | 7,229 | 9,183 | 8,251 | 8,099 | 7,741 | 8,590 |
| Total demersal | 108,458 | 112,841 | 122,562 | 119,992 | 118,361 | 210,230 | 193,505 | 203,025 | 215,251 | 208,816 |
| Blue whiting | 1,347 | 6,418 | 8,165 | 9,687 | 12,150 | 602 | 1,764 | 1,818 | 1,266 | 1,994 |
| Herring | 31,260 | 38,195 | 37,531 | 38,348 | 38,564 | 15,316 | 18,597 | 13,624 | 10,529 | 13,390 |
| Horse mackerel | 8,939 | 8,886 | 2,461 | 3,056 | 2,890 | 3,067 | 2,812 | 853 | 1,148 | 1,286 |
| Mackerel | 94,422 | 67,800 | 78,228 | 126,172 | 94,837 | 106,855 | 63,808 | 70,099 | 104,081 | 60,577 |
| Other pelagic | 8,293 | 11,020 | 8,516 | 9,084 | 7,959 | 1,963 | 2,547 | 1,969 | 2,926 | 2,346 |
| Total pelagic | 144,262 | 132,319 | 134,901 | 186,348 | 156,399 | 127,802 | 89,527 | 88,363 | 119,949 | 79,593 |
| Cockles | 3,153 | 2,239 | 10,109 | 10,191 | 11,169 | 2,707 | 1,496 | 5,264 | 7,877 | 5,692 |
| Cuttlefish | 3,254 | 5,261 | 3,651 | 3,068 | 6,017 | 8,833 | 10,684 | 6,487 | 6,498 | 10,619 |
| Edible crabs | 24,864 | 25,960 | 26,425 | 29,851 | 26,656 | 30,730 | 31,986 | 33,892 | 39,142 | 34,480 |
| Lobsters | 3,188 | 3,145 | 2,966 | 3,371 | 3,096 | 32,562 | 31,073 | 29,918 | 33,469 | 32,161 |
| Nephrops | 34,308 | 32,595 | 28,288 | 30,349 | 25,720 | 111,166 | 110,471 | 85,964 | 98,545 | 81,922 |
| Queen scallops | 22,938 | 19,297 | 17,779 | 10,591 | 12,458 | 8,571 | 7,611 | 8,430 | 5,093 | 7,153 |
| Scallops | 30,091 | 34,324 | 30,963 | 27,959 | 28,286 | 54,432 | 59,902 | 54,208 | 53,195 | 57,090 |
| Squid | 2,857 | 1,787 | 1,788 | 2,888 | 1,813 | 11,570 | 6,368 | 6,970 | 9,197 | 6,423 |
| Velvet crabs | 2,585 | 2,377 | 1,795 | 1,895 | 1,737 | 6,431 | 5,399 | 4,356 | 4,542 | 4,145 |
| Whelks | 13,896 | 16,444 | 20,042 | 19,794 | 20,858 | 8,995 | 11,148 | 13,747 | 16,201 | 18,601 |
| Other shellfish | 14,024 | 13,101 | 5,596 | 3,155 | 3,302 | 7,970 | 9,897 | 8,743 | 5,772 | 6,178 |
| Total shellfish | 155,157 | 156,530 | 149,403 | 143,111 | 141,112 | 283,967 | 286,034 | 257,979 | 279,532 | 264,464 |
| Total landings | 407,877 | 401,690 | 406,866 | 449,451 | 415,872 | 622,000 | 569,066 | 549,366 | 614,732 | 552,874 |

(1) Main species are those where the total value landed into the UK or by UK vessels abroad was £2m or more in 2015.

(continued ...)

Table 1.1.n Quantity and value of landings by all UK vessels abroad, by main species¹: 2011 to 2015

| | Quantity (tonnes) | | | | | Value (£'000) | | | | |
|------------------------|-------------------|----------------|----------------|----------------|----------------|----------------|----------------|----------------|----------------|----------------|
| | 2011 | 2012 | 2013 | 2014 | 2015 | 2011 | 2012 | 2013 | 2014 | 2015 |
| UK vessels | | | | | | | | | | |
| Landings Abroad | | | | | | | | | | |
| Bass | 31 | 83 | 31 | 37 | 40 | 198 | 580 | 162 | 261 | 338 |
| Black scabbardfish | 0 | 7 | 0 | 0 | 0 | 0 | 8 | 0 | 0 | 0 |
| Brill | 121 | 110 | 107 | 107 | 119 | 683 | 554 | 609 | 692 | 526 |
| Cod | 10,495 | 13,762 | 16,446 | 16,251 | 12,775 | 18,865 | 18,843 | 19,971 | 22,057 | 19,370 |
| Haddock | 1,574 | 1,176 | 1,086 | 869 | 866 | 1,887 | 1,393 | 1,078 | 1,126 | 931 |
| Hake | 1,300 | 1,817 | 2,487 | 2,779 | 3,843 | 2,228 | 4,196 | 6,679 | 6,271 | 8,414 |
| Lemon sole | 440 | 374 | 467 | 503 | 442 | 1,512 | 1,141 | 1,321 | 1,540 | 1,503 |
| Ling | 545 | 614 | 572 | 434 | 471 | 831 | 962 | 811 | 533 | 637 |
| Megrim | 1,394 | 1,318 | 1,297 | 1,644 | 1,702 | 3,850 | 4,027 | 3,756 | 5,814 | 5,471 |
| Monkfish | 3,297 | 3,208 | 3,480 | 4,477 | 3,908 | 11,168 | 12,169 | 10,771 | 14,442 | 11,904 |
| Plaice | 14,204 | 15,334 | 17,088 | 15,591 | 15,332 | 18,829 | 20,880 | 18,068 | 17,067 | 18,988 |
| Pollack | 392 | 462 | 635 | 560 | 520 | 1,111 | 1,174 | 1,447 | 621 | 586 |
| Saithe | 3,106 | 2,122 | 1,802 | 1,608 | 3,100 | 2,991 | 2,200 | 1,937 | 1,974 | 3,196 |
| Skates and rays | 376 | 283 | 340 | 350 | 394 | 562 | 401 | 660 | 593 | 732 |
| Sole | 360 | 282 | 516 | 553 | 558 | 3,848 | 2,583 | 3,805 | 4,426 | 4,722 |
| Turbot | 328 | 309 | 302 | 325 | 250 | 2,863 | 2,328 | 2,258 | 2,619 | 1,864 |
| Whiting | 324 | 348 | 653 | 693 | 699 | 296 | 452 | 586 | 642 | 590 |
| Other demersal | 13,145 | 7,856 | 9,460 | 2,912 | 5,418 | 6,800 | 5,071 | 4,285 | 3,599 | 4,811 |
| Total demersal | 51,433 | 49,465 | 56,770 | 49,692 | 50,437 | 78,522 | 78,965 | 78,205 | 84,277 | 84,584 |
| Blue whiting | 38 | 2,753 | 5,333 | 18,146 | 19,628 | 18 | 1,501 | 1,206 | 3,882 | 4,599 |
| Herring | 30,311 | 52,225 | 56,309 | 59,336 | 55,181 | 14,080 | 20,833 | 19,692 | 18,249 | 19,558 |
| Horse mackerel | 7,872 | 7,863 | 8,900 | 9,663 | 4,696 | 3,481 | 3,520 | 3,931 | 4,398 | 2,283 |
| Mackerel | 87,793 | 101,042 | 85,582 | 161,806 | 153,156 | 98,362 | 94,519 | 76,243 | 123,091 | 99,228 |
| Other pelagic | 11,712 | 5,950 | 1,156 | 1,331 | 775 | 5,645 | 4,487 | 1,974 | 1,909 | 1,320 |
| Total pelagic | 137,726 | 169,832 | 157,280 | 250,282 | 233,435 | 121,587 | 124,860 | 103,046 | 151,529 | 126,988 |
| Cockles | 27 | 29 | 12 | 0 | 0 | 39 | 28 | 11 | 0 | 0 |
| Cuttlefish | 36 | 97 | 44 | 30 | 40 | 104 | 255 | 105 | 75 | 103 |
| Edible crabs | 1,936 | 2,464 | 2,844 | 3,281 | 3,152 | 2,463 | 3,276 | 4,324 | 5,387 | 4,765 |
| Lobsters | 23 | 23 | 28 | 31 | 37 | 304 | 263 | 258 | 279 | 318 |
| Nephrops | 241 | 162 | 199 | 178 | 215 | 1,449 | 967 | 1,108 | 966 | 1,068 |
| Queen scallops | 2,158 | 4,387 | 1,099 | 137 | 130 | 881 | 1,778 | 583 | 71 | 85 |
| Scallops | 55 | 48 | 223 | 520 | 138 | 106 | 72 | 384 | 875 | 244 |
| Squid | 210 | 302 | 227 | 503 | 548 | 1,119 | 1,580 | 953 | 1,931 | 2,108 |
| Velvet crabs | 0 | 1 | 0 | 1 | 0 | 0 | 2 | 1 | 1 | 0 |
| Whelks | 80 | 85 | 130 | 310 | 67 | 37 | 45 | 93 | 197 | 52 |
| Other shellfish | 1,860 | 7,137 | 2,453 | 3,789 | 4,203 | 4,540 | 7,637 | 2,916 | 3,694 | 2,676 |
| Total shellfish | 6,627 | 14,735 | 7,260 | 8,780 | 8,530 | 11,042 | 15,902 | 10,735 | 13,476 | 11,418 |
| Total landings | 195,786 | 234,032 | 221,311 | 308,753 | 292,402 | 211,150 | 219,726 | 191,985 | 249,282 | 222,990 |

(1) Main species are those where the total value landed into the UK or by UK vessels abroad was £2m or more in 2015.

(continued ...)

Table 1.1.o Quantity and value of all landings by all UK vessels, by main species¹: 2011 to 2015

| | Quantity (tonnes) | | | | | Value (£'000) | | | | |
|---------------------------------|-------------------|----------------|----------------|----------------|----------------|----------------|----------------|----------------|----------------|----------------|
| | 2011 | 2012 | 2013 | 2014 | 2015 | 2011 | 2012 | 2013 | 2014 | 2015 |
| UK vessels | | | | | | | | | | |
| Landings into the UK and Abroad | | | | | | | | | | |
| Bass | 752 | 902 | 806 | 1,043 | 684 | 5,677 | 6,191 | 5,784 | 7,600 | 5,680 |
| Black scabbardfish | 36 | 41 | 57 | 112 | 127 | 90 | 77 | 105 | 151 | 161 |
| Brill | 406 | 411 | 386 | 385 | 435 | 2,437 | 2,134 | 2,195 | 2,282 | 2,174 |
| Cod | 23,189 | 26,467 | 29,480 | 30,249 | 28,142 | 46,328 | 43,791 | 45,807 | 49,893 | 48,885 |
| Haddock | 29,836 | 35,177 | 39,746 | 36,256 | 33,301 | 36,557 | 37,117 | 44,564 | 50,467 | 45,129 |
| Hake | 8,027 | 8,347 | 8,952 | 11,299 | 12,670 | 14,690 | 17,673 | 22,793 | 25,966 | 29,353 |
| Lemon sole | 2,051 | 2,853 | 2,988 | 2,849 | 2,287 | 7,418 | 7,888 | 8,970 | 9,439 | 8,796 |
| Ling | 4,738 | 4,674 | 4,592 | 4,874 | 4,582 | 6,987 | 6,607 | 6,276 | 5,913 | 5,888 |
| Megrims | 4,602 | 4,617 | 5,286 | 4,974 | 4,791 | 14,346 | 12,766 | 12,869 | 14,456 | 13,085 |
| Monkfish | 15,127 | 13,470 | 13,563 | 15,832 | 18,184 | 50,701 | 44,105 | 41,072 | 45,887 | 46,660 |
| Plaice | 17,163 | 18,751 | 21,226 | 19,143 | 18,875 | 22,455 | 24,606 | 22,112 | 20,638 | 22,546 |
| Pollack | 2,309 | 2,232 | 2,256 | 2,458 | 2,138 | 5,499 | 5,077 | 4,855 | 4,039 | 3,692 |
| Saithe | 15,816 | 13,073 | 14,687 | 12,751 | 13,021 | 16,404 | 13,494 | 12,891 | 12,154 | 11,738 |
| Skates and rays | 3,005 | 2,880 | 2,948 | 2,743 | 2,785 | 4,410 | 3,920 | 3,916 | 3,285 | 3,572 |
| Sole | 2,202 | 1,995 | 2,270 | 2,317 | 1,940 | 20,064 | 16,374 | 16,568 | 16,741 | 14,995 |
| Turbot | 773 | 760 | 749 | 840 | 790 | 7,085 | 5,977 | 6,004 | 6,815 | 6,058 |
| Whiting | 9,994 | 11,139 | 12,689 | 11,821 | 11,400 | 11,622 | 11,349 | 12,062 | 12,463 | 11,586 |
| Other demersal | 19,868 | 14,518 | 16,651 | 9,735 | 12,647 | 15,983 | 13,322 | 12,385 | 11,339 | 13,401 |
| Total demersal | 159,891 | 162,306 | 179,333 | 169,684 | 168,798 | 288,752 | 272,469 | 281,229 | 299,528 | 293,401 |
| Blue whiting | 1,385 | 9,171 | 13,499 | 27,833 | 31,778 | 620 | 3,265 | 3,024 | 5,147 | 6,593 |
| Herring | 61,571 | 90,420 | 93,840 | 97,683 | 93,745 | 29,396 | 39,429 | 33,315 | 28,778 | 32,948 |
| Horse mackerel | 16,811 | 16,748 | 11,362 | 12,719 | 7,585 | 6,549 | 6,332 | 4,784 | 5,546 | 3,569 |
| Mackerel | 182,215 | 168,842 | 163,809 | 287,978 | 247,992 | 205,216 | 158,327 | 146,341 | 227,172 | 159,805 |
| Other pelagic | 20,005 | 16,970 | 9,672 | 10,415 | 8,734 | 7,608 | 7,033 | 3,943 | 4,835 | 3,667 |
| Total pelagic | 281,988 | 302,150 | 292,182 | 436,629 | 389,834 | 249,389 | 214,387 | 191,408 | 271,478 | 206,582 |
| Cockles | 3,180 | 2,268 | 10,121 | 10,191 | 11,169 | 2,746 | 1,524 | 5,275 | 7,877 | 5,692 |
| Cuttlefish | 3,289 | 5,358 | 3,695 | 3,098 | 6,057 | 8,937 | 10,938 | 6,593 | 6,573 | 10,722 |
| Edible crabs | 26,800 | 28,424 | 29,269 | 33,132 | 29,808 | 33,193 | 35,261 | 38,216 | 44,529 | 39,244 |
| Lobsters | 3,210 | 3,167 | 2,994 | 3,402 | 3,133 | 32,866 | 31,336 | 30,176 | 33,748 | 32,479 |
| Nephrops | 34,549 | 32,757 | 28,488 | 30,527 | 25,935 | 112,614 | 111,437 | 87,072 | 99,511 | 82,989 |
| Queen scallops | 25,096 | 23,683 | 18,878 | 10,728 | 12,589 | 9,452 | 9,389 | 9,013 | 5,163 | 7,237 |
| Scallops | 30,147 | 34,372 | 31,186 | 28,480 | 28,424 | 54,537 | 59,974 | 54,592 | 54,070 | 57,334 |
| Squid | 3,067 | 2,089 | 2,016 | 3,391 | 2,362 | 12,689 | 7,948 | 7,923 | 11,128 | 8,531 |
| Velvet crabs | 2,585 | 2,379 | 1,795 | 1,895 | 1,737 | 6,432 | 5,401 | 4,356 | 4,544 | 4,145 |
| Whelks | 13,977 | 16,529 | 20,171 | 20,103 | 20,925 | 9,032 | 11,193 | 13,840 | 16,398 | 18,653 |
| Other shellfish | 15,884 | 20,238 | 8,049 | 6,944 | 7,505 | 12,511 | 17,534 | 11,659 | 9,466 | 8,854 |
| Total shellfish | 161,784 | 171,266 | 156,663 | 151,891 | 149,642 | 295,009 | 301,936 | 268,714 | 293,008 | 275,882 |
| Total landings | 603,663 | 635,722 | 628,177 | 758,204 | 708,274 | 833,150 | 788,792 | 741,351 | 864,015 | 775,864 |

(1) Main species are those where the total value landed into the UK or by UK vessels abroad was £2m or more in 2015.

(continued ...)

Table 1.1.p Quantity and value of landings by foreign vessels into Scotland, by main species¹: 2011 to 2015

| | Quantity (tonnes) | | | | | Value (£'000) | | | | |
|------------------------|-------------------|---------------|---------------|---------------|---------------|---------------|---------------|---------------|---------------|---------------|
| | 2011 | 2012 | 2013 | 2014 | 2015 | 2011 | 2012 | 2013 | 2014 | 2015 |
| Foreign vessels | | | | | | | | | | |
| Landings into Scotland | | | | | | | | | | |
| Bass | - | - | - | - | - | - | - | - | - | - |
| Black scabbardfish | 2,096 | 1,963 | 2,296 | 2,862 | 2,452 | 4,927 | 3,957 | 4,404 | 4,801 | 3,311 |
| Brill | | 0 | 0 | 0 | 0 | | 0 | 1 | 1 | 0 |
| Cod | 225 | 210 | 290 | 594 | 1,247 | 460 | 393 | 525 | 1,226 | 2,222 |
| Haddock | 198 | 150 | 386 | 1,670 | 951 | 269 | 173 | 428 | 2,245 | 1,236 |
| Hake | 6,120 | 5,510 | 4,527 | 7,086 | 7,079 | 10,009 | 12,637 | 11,076 | 17,689 | 17,464 |
| Lemon sole | 1 | 1 | 3 | 9 | 12 | 1 | 10 | 9 | 30 | 43 |
| Ling | 1,086 | 1,044 | 1,246 | 1,576 | 1,643 | 1,578 | 1,692 | 1,677 | 2,139 | 2,392 |
| Megrimms | 280 | 221 | 228 | 200 | 236 | 896 | 650 | 551 | 514 | 683 |
| Monkfish | 1,444 | 992 | 1,060 | 995 | 1,063 | 4,450 | 3,798 | 2,810 | 2,922 | 2,766 |
| Plaice | 1 | 5 | 20 | 37 | 31 | 1 | 4 | 14 | 37 | 23 |
| Pollack | 1 | 3 | 1 | 46 | 18 | 3 | 5 | 2 | 79 | 39 |
| Saithe | 4,906 | 5,456 | 6,797 | 6,365 | 8,925 | 5,117 | 6,031 | 6,110 | 6,854 | 8,478 |
| Skates and rays | 59 | 56 | 64 | 114 | 88 | 59 | 46 | 54 | 108 | 85 |
| Sole | - | - | - | 0 | 0 | - | - | - | 0 | 0 |
| Turbot | 1 | 5 | 3 | 6 | 3 | 7 | 28 | 19 | 37 | 23 |
| Whiting | 47 | 26 | 54 | 298 | 414 | 37 | 24 | 55 | 362 | 480 |
| Other demersal | 5,455 | 4,205 | 4,473 | 4,598 | 2,928 | 6,576 | 5,101 | 6,139 | 6,750 | 4,169 |
| Total demersal | 21,920 | 19,846 | 21,446 | 26,455 | 27,093 | 34,391 | 34,549 | 33,874 | 45,796 | 43,416 |
| Blue whiting | 2,091 | 18,093 | 1,245 | 12 | - | 1,154 | 5,743 | 297 | 1 | - |
| Herring | 7,176 | 23,461 | 7,563 | 8,149 | 1,962 | 4,054 | 13,633 | 2,997 | 2,419 | 734 |
| Horse mackerel | 1,117 | 284 | 256 | 338 | 12 | 922 | 172 | 181 | 280 | 1 |
| Mackerel | 23,120 | 20,593 | 20,746 | 27,197 | 7,372 | 31,958 | 15,703 | 18,651 | 19,237 | 4,456 |
| Other pelagic | 2 | 2,074 | 352 | 0 | - | 0 | 1,453 | 110 | 0 | - |
| Total pelagic | 33,505 | 64,505 | 30,163 | 35,696 | 9,346 | 38,089 | 36,704 | 22,236 | 21,937 | 5,191 |
| Cockles | - | - | - | - | - | - | - | - | - | - |
| Cuttlefish | - | - | - | - | - | - | - | - | - | - |
| Edible crabs | 27 | - | 0 | 8 | 0 | 91 | - | 0 | 11 | 0 |
| Lobsters | - | - | - | - | - | - | - | - | - | - |
| Nephrops | 1 | 15 | 0 | 0 | 7 | 6 | 56 | 1 | 1 | 24 |
| Queen scallops | - | - | - | - | - | - | - | - | - | - |
| Scallops | - | - | - | - | - | - | - | - | - | - |
| Squid | 14 | 9 | 29 | 27 | 16 | 36 | 43 | 104 | 76 | 52 |
| Velvet crabs | - | - | - | - | - | - | - | - | - | - |
| Whelks | - | - | - | - | - | - | - | - | - | - |
| Other shellfish | 215 | 94 | 12 | 75 | 174 | 840 | 443 | 31 | 380 | 497 |
| Total shellfish | 257 | 119 | 42 | 110 | 196 | 973 | 543 | 136 | 467 | 574 |
| Total landings | 55,682 | 84,469 | 51,651 | 62,261 | 36,635 | 73,452 | 71,796 | 56,245 | 68,200 | 49,180 |

(1) Main species are those where the total value landed into the UK or by UK vessels abroad was £2m or more in 2015.

(continued ...)

Table 1.1.q Quantity and value of landings by foreign vessels into the rest of the UK, by main species¹: 2011 to 2015

| | Quantity (tonnes) | | | | | Value (£'000) | | | | |
|----------------------------------|-------------------|---------------|--------------|---------------|--------------|---------------|---------------|---------------|--------------|---------------|
| | 2011 | 2012 | 2013 | 2014 | 2015 | 2011 | 2012 | 2013 | 2014 | 2015 |
| Foreign vessels | | | | | | | | | | |
| Landings into the Rest of the UK | | | | | | | | | | |
| Bass | 21 | 16 | 22 | 12 | 13 | 158 | 123 | 124 | 4 | 66 |
| Black scabbardfish | - | - | - | - | - | - | - | - | - | - |
| Brill | 93 | 81 | 67 | 50 | 58 | 590 | 426 | 265 | 35 | 290 |
| Cod | 2,527 | 1,442 | 198 | 142 | 126 | 2,865 | 1,630 | 311 | 22 | 189 |
| Haddock | 806 | 289 | 156 | 131 | 103 | 699 | 276 | 155 | 55 | 122 |
| Hake | 50 | 9 | 11 | 10 | 8 | 210 | 15 | 12 | 2 | 10 |
| Lemon sole | 256 | 293 | 324 | 335 | 230 | 1,032 | 734 | 614 | 64 | 858 |
| Ling | 32 | 44 | 42 | 69 | 24 | 54 | 71 | 53 | 3 | 39 |
| Megrim | 246 | 459 | 431 | 125 | 181 | 551 | 631 | 352 | 50 | 345 |
| Monkfish | 603 | 939 | 830 | 317 | 481 | 1,745 | 2,554 | 1,685 | 120 | 1,292 |
| Plaice | 1,038 | 785 | 710 | 722 | 870 | 1,472 | 922 | 723 | 419 | 880 |
| Pollack | 22 | 29 | 24 | 54 | 20 | 54 | 62 | 45 | 4 | 41 |
| Saithe | 3 | 1 | 1 | 1 | 1 | 4 | 2 | 1 | 0 | 1 |
| Skates and rays | 1,050 | 1,107 | 857 | 573 | 719 | 1,735 | 1,541 | 1,102 | 78 | 1,066 |
| Sole | 925 | 957 | 792 | 778 | 691 | 9,391 | 8,844 | 5,273 | 532 | 5,298 |
| Turbot | 107 | 121 | 95 | 67 | 70 | 964 | 833 | 532 | 94 | 509 |
| Whiting | 222 | 186 | 261 | 248 | 169 | 197 | 182 | 165 | 23 | 113 |
| Other demersal | 870 | 742 | 694 | 566 | 821 | 1,299 | 984 | 488 | 297 | 672 |
| Total demersal | 8,872 | 7,500 | 5,516 | 4,199 | 4,584 | 23,020 | 19,830 | 11,902 | 1,802 | 11,789 |
| Blue whiting | - | - | - | - | - | - | - | - | - | - |
| Herring | 1,139 | 1,437 | 892 | 2,289 | 1,517 | 497 | 1,008 | 317 | 560 | 447 |
| Horse mackerel | 1,001 | 467 | 153 | 282 | 340 | 462 | 412 | 94 | 208 | 208 |
| Mackerel | 868 | 809 | 606 | 2,241 | 1,729 | 1,408 | 1,093 | 625 | 2,415 | 1,466 |
| Other pelagic | - | 0 | 0 | 0 | 4 | - | 0 | 0 | 0 | 1 |
| Total pelagic | 3,008 | 2,714 | 1,651 | 4,812 | 3,590 | 2,367 | 2,513 | 1,036 | 3,183 | 2,123 |
| Cockles | - | - | - | - | - | - | - | - | - | - |
| Cuttlefish | 52 | 114 | 69 | 26 | 167 | 144 | 245 | 66 | 10 | 260 |
| Edible crabs | 72 | 88 | 67 | 60 | 61 | 57 | 55 | 29 | 3 | 32 |
| Lobsters | 2 | 2 | 1 | 0 | 0 | 19 | 17 | 10 | 2 | 3 |
| Nephrops | 190 | 390 | 198 | 145 | 156 | 446 | 857 | 387 | 282 | 320 |
| Queen scallops | 53 | 1 | - | - | 7 | 19 | 0 | - | - | 5 |
| Scallops | 394 | 679 | 659 | 1,149 | 742 | 631 | 1,086 | 1,070 | 1,803 | 1,402 |
| Squid | 67 | 49 | 56 | 20 | 66 | 313 | 240 | 154 | 18 | 77 |
| Velvet crabs | - | 0 | - | - | - | - | 0 | - | - | - |
| Whelks | 13 | 32 | 14 | 7 | 9 | 5 | 13 | 5 | 1 | 5 |
| Other shellfish | 44 | 64 | 86 | 12 | 28 | 34 | 42 | 63 | 1 | 14 |
| Total shellfish | 887 | 1,419 | 1,149 | 1,421 | 1,237 | 1,668 | 2,555 | 1,785 | 2,121 | 2,118 |
| Total landings | 12,767 | 11,633 | 8,316 | 10,432 | 9,411 | 27,056 | 24,898 | 14,723 | 7,107 | 16,030 |

(1) Main species are those where the total value landed into the UK or by UK vessels abroad was £2m or more in 2015.

(2) The reduction in value for some demersal species in 2014 is due to a lack of sales notes from foreign vessel landings in to the UK and does not reflect a genuine decrease in the value.

(continued ...)

Table 1.1.r Quantity and value of landings by foreign vessels into the whole of the UK, by main species¹: 2011 to 2015

| | Quantity (tonnes) | | | | | Value (£'000) | | | | |
|------------------------|-------------------|---------------|---------------|---------------|---------------|----------------|---------------|---------------|---------------|---------------|
| | 2011 | 2012 | 2013 | 2014 | 2015 | 2011 | 2012 | 2013 | 2014 | 2015 |
| Foreign vessels | | | | | | | | | | |
| Landings into the UK | | | | | | | | | | |
| Bass | 21 | 16 | 22 | 12 | 13 | 158 | 123 | 124 | 4 | 66 |
| Black scabbardfish | 2,096 | 1,963 | 2,296 | 2,862 | 2,452 | 4,927 | 3,957 | 4,404 | 4,801 | 3,311 |
| Brill | 93 | 81 | 67 | 50 | 58 | 590 | 426 | 265 | 35 | 290 |
| Cod | 2,752 | 1,651 | 488 | 736 | 1,372 | 3,324 | 2,023 | 836 | 1,247 | 2,411 |
| Haddock | 1,003 | 439 | 542 | 1,801 | 1,054 | 968 | 449 | 583 | 2,300 | 1,358 |
| Hake | 6,170 | 5,519 | 4,538 | 7,096 | 7,088 | 10,219 | 12,652 | 11,089 | 17,691 | 17,474 |
| Lemon sole | 257 | 295 | 327 | 344 | 242 | 1,033 | 744 | 623 | 94 | 900 |
| Ling | 1,118 | 1,088 | 1,288 | 1,644 | 1,667 | 1,632 | 1,762 | 1,730 | 2,143 | 2,431 |
| Megrim | 527 | 680 | 659 | 324 | 418 | 1,447 | 1,281 | 902 | 564 | 1,029 |
| Monkfish | 2,046 | 1,931 | 1,890 | 1,312 | 1,544 | 6,195 | 6,351 | 4,495 | 3,043 | 4,058 |
| Plaice | 1,040 | 789 | 730 | 759 | 901 | 1,473 | 927 | 737 | 455 | 903 |
| Pollack | 24 | 31 | 25 | 100 | 39 | 57 | 67 | 47 | 84 | 81 |
| Saithe | 4,909 | 5,457 | 6,798 | 6,366 | 8,926 | 5,121 | 6,033 | 6,111 | 6,855 | 8,479 |
| Skates and rays | 1,109 | 1,162 | 920 | 687 | 807 | 1,794 | 1,587 | 1,156 | 186 | 1,152 |
| Sole | 925 | 957 | 792 | 778 | 691 | 9,391 | 8,844 | 5,273 | 532 | 5,298 |
| Turbot | 108 | 127 | 98 | 73 | 74 | 971 | 861 | 551 | 132 | 532 |
| Whiting | 269 | 212 | 315 | 546 | 583 | 234 | 206 | 220 | 385 | 592 |
| Other demersal | 6,325 | 4,947 | 5,167 | 5,164 | 3,749 | 7,875 | 6,085 | 6,628 | 7,047 | 4,841 |
| Total demersal | 30,792 | 27,346 | 26,962 | 30,655 | 31,677 | 57,411 | 54,379 | 45,776 | 47,598 | 55,205 |
| Blue whiting | 2,091 | 18,093 | 1,245 | 12 | 0 | 1,154 | 5,743 | 297 | 1 | 0 |
| Herring | 8,315 | 24,899 | 8,455 | 10,439 | 3,479 | 4,552 | 14,641 | 3,314 | 2,979 | 1,181 |
| Horse mackerel | 2,118 | 751 | 409 | 620 | 352 | 1,383 | 584 | 275 | 488 | 209 |
| Mackerel | 23,988 | 21,402 | 21,352 | 29,437 | 9,101 | 33,366 | 16,796 | 19,276 | 21,652 | 5,923 |
| Other pelagic | 2 | 2,074 | 352 | 0 | 4 | 0 | 1,453 | 110 | 0 | 1 |
| Total pelagic | 36,513 | 67,218 | 31,814 | 40,508 | 12,936 | 40,455 | 39,217 | 23,272 | 25,120 | 7,314 |
| Cockles | - | - | - | - | - | - | - | - | - | - |
| Cuttlefish | 52 | 114 | 69 | 26 | 167 | 144 | 245 | 66 | 10 | 260 |
| Edible crabs | 99 | 88 | 67 | 68 | 61 | 148 | 55 | 29 | 14 | 32 |
| Lobsters | 2 | 2 | 1 | 0 | 0 | 19 | 17 | 10 | 2 | 3 |
| Nephrops | 191 | 405 | 198 | 145 | 163 | 452 | 914 | 388 | 283 | 345 |
| Queen scallops | 53 | 1 | - | - | 7 | 19 | 0 | - | - | 5 |
| Scallops | 394 | 679 | 659 | 1,149 | 742 | 631 | 1,086 | 1,070 | 1,803 | 1,402 |
| Squid | 81 | 58 | 85 | 47 | 82 | 349 | 283 | 258 | 94 | 129 |
| Velvet crabs | - | 0 | - | - | - | - | 0 | - | - | - |
| Whelks | 13 | 32 | 14 | 7 | 9 | 5 | 13 | 5 | 1 | 5 |
| Other shellfish | 259 | 158 | 98 | 87 | 202 | 875 | 485 | 94 | 381 | 511 |
| Total shellfish | 1,144 | 1,537 | 1,191 | 1,531 | 1,434 | 2,641 | 3,098 | 1,920 | 2,589 | 2,692 |
| Total landings | 68,449 | 96,102 | 59,967 | 72,694 | 46,047 | 100,508 | 96,694 | 70,968 | 75,306 | 65,211 |

(1) Main species are those where the total value landed into the UK or by UK vessels abroad was £2m or more in 2015.

(2) The reduction in value for some demersal species in 2014 is due to a lack of sales notes from foreign vessel landings in to the UK and does not reflect a genuine decrease in the value.

(continued ...)

Table 1.1.s Quantity and value of landings by all vessels into Scotland, by main species¹: 2011 to 2015

| | Quantity (tonnes) | | | | | Value (£'000) | | | | |
|-------------------------------|-------------------|----------------|----------------|----------------|----------------|----------------|----------------|----------------|----------------|----------------|
| | 2011 | 2012 | 2013 | 2014 | 2015 | 2011 | 2012 | 2013 | 2014 | 2015 |
| UK and Foreign vessels | | | | | | | | | | |
| Landings into Scotland | | | | | | | | | | |
| Bass | 0 | 0 | 2 | 1 | 0 | 2 | 2 | 11 | 5 | 3 |
| Black scabbardfish | 2,132 | 1,998 | 2,353 | 2,974 | 2,579 | 5,017 | 4,026 | 4,510 | 4,952 | 3,472 |
| Brill | 2 | 3 | 4 | 4 | 6 | 7 | 11 | 21 | 17 | 27 |
| Cod | 11,220 | 11,297 | 12,216 | 13,487 | 15,236 | 24,621 | 22,195 | 23,992 | 27,083 | 29,395 |
| Haddock | 25,736 | 31,075 | 37,112 | 35,807 | 31,828 | 32,044 | 32,489 | 41,380 | 49,613 | 43,367 |
| Hake | 12,184 | 11,184 | 10,063 | 14,594 | 14,484 | 21,374 | 24,805 | 25,327 | 35,479 | 35,846 |
| Lemon sole | 564 | 527 | 695 | 695 | 699 | 1,614 | 1,383 | 1,917 | 2,152 | 2,399 |
| Ling | 4,861 | 4,757 | 4,908 | 5,545 | 5,492 | 7,197 | 6,927 | 6,727 | 7,079 | 7,343 |
| Megrim | 2,445 | 2,275 | 2,439 | 2,229 | 2,038 | 7,969 | 6,138 | 5,875 | 5,740 | 4,923 |
| Monkfish | 9,385 | 7,554 | 7,513 | 8,632 | 11,410 | 32,042 | 24,839 | 22,136 | 24,853 | 27,842 |
| Plaice | 775 | 945 | 1,696 | 1,404 | 1,720 | 628 | 781 | 1,321 | 1,094 | 1,219 |
| Pollack | 485 | 460 | 418 | 405 | 561 | 1,124 | 981 | 823 | 782 | 1,013 |
| Saithe | 17,392 | 16,265 | 19,502 | 17,374 | 18,688 | 18,264 | 17,178 | 16,867 | 16,887 | 16,867 |
| Skates and rays | 603 | 572 | 601 | 700 | 683 | 634 | 496 | 529 | 621 | 585 |
| Sole | 3 | 4 | 2 | 4 | 3 | 24 | 20 | 11 | 21 | 17 |
| Turbot | 49 | 48 | 52 | 56 | 67 | 431 | 370 | 424 | 456 | 536 |
| Whiting | 7,971 | 8,878 | 10,108 | 9,613 | 9,513 | 9,820 | 9,504 | 10,220 | 10,833 | 10,316 |
| Other demersal | 7,617 | 6,397 | 7,298 | 7,364 | 5,876 | 10,385 | 8,333 | 10,026 | 10,297 | 8,882 |
| Total demersal | 103,423 | 104,239 | 116,980 | 120,888 | 120,883 | 173,198 | 160,477 | 172,116 | 197,965 | 194,052 |
| Blue whiting | 3,415 | 24,394 | 9,411 | 9,699 | 12,150 | 1,750 | 7,475 | 2,115 | 1,267 | 1,994 |
| Herring | 32,501 | 56,078 | 36,596 | 39,458 | 34,048 | 16,849 | 29,722 | 13,938 | 10,960 | 12,076 |
| Horse mackerel | 3,332 | 1,605 | 843 | 1,101 | 711 | 2,104 | 900 | 515 | 724 | 485 |
| Mackerel | 112,262 | 83,822 | 95,876 | 149,325 | 97,973 | 133,598 | 74,830 | 85,692 | 119,135 | 61,932 |
| Other pelagic | 511 | 3,838 | 1,321 | 1,540 | 1,060 | 116 | 1,859 | 335 | 370 | 249 |
| Total pelagic | 152,021 | 169,737 | 144,047 | 201,122 | 145,943 | 154,417 | 114,786 | 102,595 | 132,457 | 76,737 |
| Cockles | 4 | 5 | 0 | 0 | 0 | 9 | 10 | 0 | 0 | 0 |
| Cuttlefish | 0 | - | 0 | - | 1 | 0 | - | 0 | - | 1 |
| Edible crabs | 11,981 | 10,871 | 10,909 | 12,375 | 11,119 | 14,394 | 13,193 | 13,809 | 16,198 | 14,194 |
| Lobsters | 1,240 | 1,129 | 1,029 | 1,220 | 1,046 | 13,174 | 11,760 | 10,641 | 12,555 | 11,054 |
| Nephrops | 24,357 | 21,860 | 17,894 | 20,182 | 16,069 | 86,749 | 82,191 | 61,670 | 73,126 | 59,209 |
| Queen scallops | 9,357 | 7,540 | 5,368 | 3,123 | 3,361 | 3,775 | 3,109 | 3,051 | 1,467 | 1,883 |
| Scallops | 7,799 | 10,451 | 12,456 | 10,632 | 10,719 | 15,657 | 20,657 | 23,406 | 22,131 | 22,808 |
| Squid | 2,182 | 1,422 | 1,185 | 2,190 | 1,293 | 8,545 | 4,366 | 4,253 | 6,274 | 4,242 |
| Velvet crabs | 2,198 | 2,041 | 1,577 | 1,659 | 1,487 | 5,820 | 4,885 | 3,992 | 4,132 | 3,770 |
| Whelks | 239 | 354 | 677 | 862 | 1,128 | 138 | 221 | 483 | 683 | 937 |
| Other shellfish | 1,436 | 1,546 | 1,623 | 936 | 804 | 3,493 | 3,703 | 3,930 | 2,489 | 2,528 |
| Total shellfish | 60,792 | 57,218 | 52,718 | 53,179 | 47,026 | 151,754 | 144,096 | 125,236 | 139,055 | 120,627 |
| Total landings | 316,237 | 331,194 | 313,745 | 375,189 | 313,852 | 479,369 | 419,359 | 399,948 | 469,477 | 391,416 |

(1) Main species are those where the total value landed into the UK or by UK vessels abroad was £2m or more in 2015.

(continued ...)

Table 1.1.t Quantity and value of landings by all vessels into the rest of the UK, by main species¹: 2011 to 2015

| | Quantity (tonnes) | | | | | Value (£'000) | | | | |
|----------------------------------|-------------------|----------------|----------------|----------------|----------------|----------------|----------------|----------------|----------------|----------------|
| | 2011 | 2012 | 2013 | 2014 | 2015 | 2011 | 2012 | 2013 | 2014 | 2015 |
| UK and Foreign vessels | | | | | | | | | | |
| Landings into the Rest of the UK | | | | | | | | | | |
| Bass | 742 | 835 | 794 | 1,017 | 656 | 5,635 | 5,733 | 5,734 | 7,338 | 5,406 |
| Black scabbardfish | 0 | - | 0 | 0 | - | 0 | - | 0 | 0 | - |
| Brill | 376 | 379 | 342 | 324 | 368 | 2,336 | 1,994 | 1,831 | 1,608 | 1,912 |
| Cod | 4,226 | 3,059 | 1,306 | 1,247 | 1,503 | 6,166 | 4,777 | 2,680 | 2,001 | 2,531 |
| Haddock | 3,529 | 3,364 | 2,090 | 1,382 | 1,660 | 3,594 | 3,685 | 2,689 | 2,028 | 2,188 |
| Hake | 713 | 865 | 941 | 1,022 | 1,430 | 1,307 | 1,324 | 1,875 | 1,907 | 2,567 |
| Lemon sole | 1,303 | 2,246 | 2,153 | 1,995 | 1,388 | 5,326 | 6,109 | 6,355 | 5,841 | 5,794 |
| Ling | 450 | 390 | 400 | 539 | 286 | 590 | 480 | 468 | 444 | 339 |
| Megrim | 1,289 | 1,704 | 2,210 | 1,426 | 1,468 | 3,975 | 3,882 | 4,141 | 3,466 | 3,720 |
| Monkfish | 4,491 | 4,639 | 4,461 | 4,035 | 4,409 | 13,686 | 13,448 | 12,661 | 9,635 | 10,972 |
| Plaice | 3,223 | 3,261 | 3,172 | 2,907 | 2,725 | 4,471 | 3,871 | 3,461 | 2,932 | 3,242 |
| Pollack | 1,456 | 1,341 | 1,229 | 1,593 | 1,096 | 3,321 | 2,988 | 2,633 | 2,720 | 2,173 |
| Saithe | 227 | 144 | 180 | 135 | 159 | 270 | 148 | 199 | 148 | 154 |
| Skates and rays | 3,135 | 3,188 | 2,927 | 2,380 | 2,516 | 5,008 | 4,610 | 3,884 | 2,257 | 3,407 |
| Sole | 2,763 | 2,666 | 2,544 | 2,539 | 2,070 | 25,584 | 22,616 | 18,025 | 12,826 | 15,554 |
| Turbot | 504 | 529 | 493 | 533 | 547 | 4,762 | 4,140 | 3,872 | 3,871 | 4,190 |
| Whiting | 1,968 | 2,125 | 2,243 | 2,061 | 1,770 | 1,739 | 1,599 | 1,477 | 1,373 | 1,272 |
| Other demersal | 5,430 | 5,212 | 5,059 | 4,623 | 5,103 | 6,674 | 6,003 | 4,702 | 4,491 | 4,549 |
| Total demersal | 35,827 | 35,948 | 32,544 | 29,759 | 29,155 | 94,443 | 87,407 | 76,684 | 64,884 | 69,970 |
| Blue whiting | 23 | 117 | - | - | 0 | 6 | 32 | - | - | 0 |
| Herring | 7,074 | 7,016 | 9,390 | 9,329 | 7,994 | 3,018 | 3,515 | 2,999 | 2,548 | 2,495 |
| Horse mackerel | 7,725 | 8,032 | 2,027 | 2,575 | 2,530 | 2,346 | 2,495 | 614 | 911 | 1,010 |
| Mackerel | 6,148 | 5,379 | 3,704 | 6,285 | 5,964 | 6,622 | 5,774 | 3,683 | 6,597 | 4,568 |
| Other pelagic | 7,784 | 9,256 | 7,548 | 7,545 | 6,903 | 1,848 | 2,141 | 1,744 | 2,556 | 2,098 |
| Total pelagic | 28,754 | 29,800 | 22,669 | 25,734 | 23,392 | 13,841 | 13,958 | 9,040 | 12,612 | 10,170 |
| Cockles | 3,149 | 2,234 | 10,109 | 10,191 | 11,169 | 2,698 | 1,486 | 5,264 | 7,877 | 5,692 |
| Cuttlefish | 3,306 | 5,375 | 3,720 | 3,093 | 6,183 | 8,977 | 10,928 | 6,553 | 6,508 | 10,877 |
| Edible crabs | 12,983 | 15,178 | 15,583 | 17,545 | 15,598 | 16,484 | 18,847 | 20,112 | 22,959 | 20,318 |
| Lobsters | 1,949 | 2,017 | 1,938 | 2,152 | 2,050 | 19,406 | 19,330 | 19,286 | 20,916 | 21,110 |
| Nephrops | 10,142 | 11,140 | 10,592 | 10,312 | 9,815 | 24,868 | 29,193 | 24,682 | 25,702 | 23,057 |
| Queen scallops | 13,634 | 11,758 | 12,412 | 7,468 | 9,104 | 4,816 | 4,503 | 5,379 | 3,625 | 5,275 |
| Scallops | 22,686 | 24,552 | 19,166 | 18,477 | 18,309 | 39,405 | 40,332 | 31,872 | 32,867 | 35,685 |
| Squid | 756 | 423 | 689 | 745 | 602 | 3,374 | 2,285 | 2,975 | 3,017 | 2,310 |
| Velvet crabs | 387 | 337 | 219 | 236 | 250 | 612 | 513 | 364 | 410 | 375 |
| Whelks | 13,671 | 16,123 | 19,378 | 18,939 | 19,740 | 8,862 | 10,940 | 13,269 | 15,520 | 17,668 |
| Other shellfish | 12,847 | 11,714 | 4,070 | 2,305 | 2,700 | 5,352 | 6,679 | 4,907 | 3,664 | 4,161 |
| Total shellfish | 95,509 | 100,849 | 97,876 | 91,464 | 95,520 | 134,854 | 145,036 | 134,663 | 143,066 | 146,529 |
| Total landings | 160,089 | 166,598 | 153,088 | 146,956 | 148,067 | 243,138 | 246,401 | 220,387 | 220,562 | 226,669 |

(1) Main species are those where the total value landed into the UK or by UK vessels abroad was £2m or more in 2015.

(2) The reduction in value for some demersal species in 2014 is due to a lack of sales notes from foreign vessel landings in to the UK and does not reflect a genuine decrease in the value.

(continued ...)

Table 1.1.u Quantity and value of landings by all vessels into the whole of the UK, by main species¹: 2011 to 2015

| | Quantity (tonnes) | | | | | Value (£'000) | | | | |
|-------------------------------|-------------------|----------------|----------------|----------------|----------------|----------------|----------------|----------------|----------------|----------------|
| | 2011 | 2012 | 2013 | 2014 | 2015 | 2011 | 2012 | 2013 | 2014 | 2015 |
| UK and Foreign vessels | | | | | | | | | | |
| Landings into the UK | | | | | | | | | | |
| Bass | 742 | 835 | 796 | 1,017 | 657 | 5,637 | 5,734 | 5,745 | 7,343 | 5,409 |
| Black scabbardfish | 2,132 | 1,998 | 2,353 | 2,974 | 2,579 | 5,017 | 4,026 | 4,510 | 4,952 | 3,472 |
| Brill | 378 | 382 | 346 | 328 | 373 | 2,344 | 2,005 | 1,852 | 1,625 | 1,939 |
| Cod | 15,446 | 14,356 | 13,522 | 14,734 | 16,739 | 30,787 | 26,971 | 26,672 | 29,084 | 31,926 |
| Haddock | 29,265 | 34,440 | 39,202 | 37,188 | 33,489 | 35,637 | 36,174 | 44,069 | 51,641 | 45,555 |
| Hake | 12,897 | 12,049 | 11,003 | 15,617 | 15,915 | 22,681 | 26,129 | 27,202 | 37,386 | 38,413 |
| Lemon sole | 1,868 | 2,774 | 2,848 | 2,690 | 2,087 | 6,940 | 7,491 | 8,271 | 7,993 | 8,193 |
| Ling | 5,310 | 5,148 | 5,308 | 6,085 | 5,778 | 7,787 | 7,407 | 7,195 | 7,523 | 7,682 |
| Megrim | 3,734 | 3,979 | 4,648 | 3,655 | 3,506 | 11,944 | 10,020 | 10,016 | 9,206 | 8,643 |
| Monkfish | 13,876 | 12,192 | 11,974 | 12,667 | 15,819 | 45,728 | 38,287 | 34,797 | 34,488 | 38,814 |
| Plaice | 3,998 | 4,206 | 4,868 | 4,311 | 4,445 | 5,099 | 4,652 | 4,782 | 4,027 | 4,461 |
| Pollack | 1,941 | 1,801 | 1,647 | 1,998 | 1,657 | 4,445 | 3,970 | 3,456 | 3,502 | 3,186 |
| Saithe | 17,619 | 16,408 | 19,683 | 17,509 | 18,847 | 18,534 | 17,326 | 17,066 | 17,035 | 17,021 |
| Skates and rays | 3,738 | 3,760 | 3,528 | 3,080 | 3,199 | 5,642 | 5,106 | 4,412 | 2,878 | 3,992 |
| Sole | 2,767 | 2,670 | 2,546 | 2,543 | 2,073 | 25,608 | 22,635 | 18,036 | 12,847 | 15,571 |
| Turbot | 553 | 578 | 544 | 588 | 614 | 5,193 | 4,510 | 4,296 | 4,327 | 4,726 |
| Whiting | 9,938 | 11,003 | 12,351 | 11,674 | 11,283 | 11,560 | 11,103 | 11,697 | 12,206 | 11,587 |
| Other demersal | 13,047 | 11,609 | 12,358 | 11,988 | 10,979 | 17,058 | 14,336 | 14,727 | 14,788 | 13,431 |
| Total demersal | 139,249 | 140,187 | 149,524 | 150,647 | 150,039 | 267,641 | 247,884 | 248,800 | 262,849 | 264,021 |
| Blue whiting | 3,438 | 24,511 | 9,411 | 9,699 | 12,150 | 1,756 | 7,507 | 2,115 | 1,267 | 1,994 |
| Herring | 39,575 | 63,094 | 45,987 | 48,787 | 42,043 | 19,867 | 33,237 | 16,937 | 13,508 | 14,571 |
| Horse mackerel | 11,057 | 9,637 | 2,870 | 3,676 | 3,241 | 4,450 | 3,396 | 1,128 | 1,636 | 1,495 |
| Mackerel | 118,410 | 89,201 | 99,580 | 155,610 | 103,937 | 140,220 | 80,604 | 89,375 | 125,733 | 66,500 |
| Other pelagic | 8,295 | 13,094 | 8,868 | 9,084 | 7,964 | 1,963 | 4,000 | 2,079 | 2,926 | 2,347 |
| Total pelagic | 180,775 | 199,537 | 166,716 | 226,856 | 169,335 | 168,257 | 128,744 | 111,635 | 145,069 | 86,907 |
| Cockles | 3,153 | 2,239 | 10,109 | 10,191 | 11,169 | 2,707 | 1,496 | 5,264 | 7,877 | 5,692 |
| Cuttlefish | 3,306 | 5,375 | 3,720 | 3,093 | 6,184 | 8,977 | 10,928 | 6,553 | 6,508 | 10,878 |
| Edible crabs | 24,963 | 26,048 | 26,492 | 29,920 | 26,717 | 30,878 | 32,040 | 33,921 | 39,157 | 34,512 |
| Lobsters | 3,189 | 3,146 | 2,967 | 3,371 | 3,096 | 32,581 | 31,090 | 29,928 | 33,471 | 32,164 |
| Nephrops | 34,499 | 33,000 | 28,487 | 30,494 | 25,883 | 111,617 | 111,384 | 86,352 | 98,828 | 82,267 |
| Queen scallops | 22,991 | 19,298 | 17,779 | 10,591 | 12,465 | 8,590 | 7,612 | 8,430 | 5,093 | 7,158 |
| Scallops | 30,485 | 35,003 | 31,622 | 29,109 | 29,028 | 55,063 | 60,989 | 55,278 | 54,998 | 58,493 |
| Squid | 2,938 | 1,845 | 1,873 | 2,935 | 1,895 | 11,919 | 6,651 | 7,228 | 9,291 | 6,552 |
| Velvet crabs | 2,585 | 2,377 | 1,795 | 1,895 | 1,737 | 6,431 | 5,399 | 4,356 | 4,542 | 4,145 |
| Whelks | 13,910 | 16,476 | 20,055 | 19,801 | 20,867 | 9,000 | 11,162 | 13,752 | 16,203 | 18,605 |
| Other shellfish | 14,282 | 13,260 | 5,694 | 3,242 | 3,504 | 8,845 | 10,382 | 8,837 | 6,153 | 6,689 |
| Total shellfish | 156,301 | 158,067 | 150,594 | 144,642 | 142,546 | 286,609 | 289,132 | 259,899 | 282,121 | 267,156 |
| Total landings | 476,326 | 497,792 | 466,833 | 522,145 | 461,919 | 722,508 | 665,760 | 620,334 | 690,039 | 618,085 |

(1) Main species are those where the total value landed into the UK or by UK vessels abroad was £2m or more in 2015.

(2) The reduction in value for some demersal species in 2014 is due to a lack of sales notes from foreign vessel landings in to the UK and does not reflect a genuine decrease in the value.

(continued ...)

Table 1.1.v Quantity, value and percentage of landings by Scottish vessels by species type : 2011 to 2015

| | Quantity | | | | | Value | | | | |
|--|--------------|--------------|--------------|--------------|--------------|--------------|--------------|--------------|--------------|--------------|
| | 2011 | 2012 | 2013 | 2014 | 2015 | 2011 | 2012 | 2013 | 2014 | 2015 |
| Landings by Scottish vessels as a per cent of landings by all UK vessels | | | | | | | | | | |
| Demersal | 59.2% | 59.0% | 56.9% | 52.3% | 53.8% | 52.9% | 52.5% | 49.6% | 47.8% | 48.7% |
| Pelagic | 68.2% | 66.1% | 69.4% | 75.7% | 74.8% | 73.7% | 77.5% | 80.0% | 81.1% | 77.5% |
| Shellfish | 44.5% | 40.6% | 39.8% | 40.5% | 38.6% | 55.4% | 51.9% | 51.1% | 51.4% | 48.7% |
| Total | 59.5% | 57.4% | 58.4% | 63.4% | 62.1% | 60.0% | 59.0% | 58.0% | 59.5% | 56.4% |
| Landings by Scottish vessels into Scotland as a per cent of landings by all Scottish vessels | | | | | | | | | | |
| Demersal | 80.4% | 84.6% | 84.4% | 90.2% | 88.0% | 85.6% | 84.3% | 88.1% | 88.9% | 88.4% |
| Pelagic | 56.6% | 51.6% | 55.7% | 49.6% | 45.7% | 58.9% | 46.2% | 51.9% | 49.8% | 43.4% |
| Shellfish | 76.2% | 75.3% | 79.2% | 80.2% | 75.6% | 86.0% | 85.6% | 86.6% | 87.1% | 84.5% |
| Total | 66.8% | 64.8% | 67.7% | 61.0% | 58.4% | 75.9% | 71.2% | 74.7% | 71.6% | 70.7% |
| Landings by Scottish vessels into the rest of the UK as a per cent of landings by all Scottish vessels | | | | | | | | | | |
| Demersal | 1.6% | 1.6% | 1.2% | 0.6% | 0.7% | 2.2% | 1.7% | 1.3% | 0.6% | 0.7% |
| Pelagic | 0.0% | 0.0% | 0.0% | 0.0% | 0.0% | 0.0% | 0.0% | 0.0% | 0.0% | 0.0% |
| Shellfish | 20.6% | 20.8% | 19.5% | 19.0% | 23.7% | 12.4% | 12.6% | 12.0% | 11.9% | 14.6% |
| Total | 4.6% | 4.4% | 3.6% | 2.5% | 3.3% | 4.7% | 4.8% | 4.3% | 3.7% | 4.7% |
| Landings by Scottish vessels into the whole of the UK as a per cent of landings by all Scottish vessels | | | | | | | | | | |
| Demersal | 82.0% | 86.2% | 85.6% | 90.8% | 88.7% | 87.8% | 86.0% | 89.4% | 89.5% | 89.1% |
| Pelagic | 56.6% | 51.6% | 55.7% | 49.6% | 45.7% | 58.9% | 46.2% | 51.9% | 49.8% | 43.4% |
| Shellfish | 96.8% | 96.1% | 98.7% | 99.2% | 99.3% | 98.4% | 98.2% | 98.6% | 99.0% | 99.2% |
| Total | 71.4% | 69.2% | 71.3% | 63.5% | 61.6% | 80.7% | 75.9% | 79.0% | 75.3% | 75.5% |
| Landings by Scottish vessels abroad as a per cent of landings by all Scottish vessels | | | | | | | | | | |
| Demersal | 18.0% | 13.8% | 14.4% | 9.2% | 11.3% | 12.2% | 14.0% | 10.6% | 10.5% | 10.9% |
| Pelagic | 43.4% | 48.4% | 44.3% | 50.4% | 54.3% | 41.1% | 53.8% | 48.1% | 50.2% | 56.6% |
| Shellfish | 3.2% | 3.9% | 1.3% | 0.8% | 0.7% | 1.6% | 1.8% | 1.4% | 1.0% | 0.8% |
| Total | 28.6% | 30.8% | 28.7% | 36.5% | 38.4% | 19.3% | 24.1% | 21.0% | 24.7% | 24.5% |

Table 1.1.w Quantity, value and percentage of landings into Scotland by species type : 2011 to 2015

| | Quantity | | | | | Value | | | | |
|---|--------------|--------------|--------------|--------------|--------------|--------------|--------------|--------------|--------------|--------------|
| | 2011 | 2012 | 2013 | 2014 | 2015 | 2011 | 2012 | 2013 | 2014 | 2015 |
| Landings into Scotland as a per cent of all landings into the UK | | | | | | | | | | |
| Demersal | 74.3% | 74.4% | 78.2% | 80.2% | 80.6% | 64.7% | 64.7% | 69.2% | 75.3% | 73.5% |
| Pelagic | 84.1% | 85.1% | 86.4% | 88.7% | 86.2% | 91.8% | 89.2% | 91.9% | 91.3% | 88.3% |
| Shellfish | 38.9% | 36.2% | 35.0% | 36.8% | 33.0% | 52.9% | 49.8% | 48.2% | 49.3% | 45.2% |
| Total | 66.4% | 66.5% | 67.2% | 71.9% | 67.9% | 66.3% | 63.0% | 64.5% | 68.0% | 63.3% |
| Landings into Scotland by Scottish vessels as a per cent of all landings into Scotland | | | | | | | | | | |
| Demersal | 73.6% | 77.7% | 73.6% | 66.2% | 66.1% | 75.5% | 75.1% | 71.4% | 64.3% | 65.0% |
| Pelagic | 71.6% | 60.8% | 78.3% | 81.5% | 91.4% | 70.1% | 66.8% | 77.5% | 82.7% | 90.7% |
| Shellfish | 90.3% | 91.5% | 93.6% | 92.8% | 92.8% | 92.5% | 93.1% | 95.0% | 94.4% | 94.1% |
| Total | 75.9% | 71.4% | 79.1% | 78.1% | 81.8% | 79.1% | 79.0% | 80.3% | 78.4% | 79.0% |
| Landings into Scotland by other UK vessels as a per cent of all landings into Scotland | | | | | | | | | | |
| Demersal | 5.2% | 3.3% | 8.1% | 12.0% | 11.5% | 4.7% | 3.3% | 9.0% | 12.6% | 12.6% |
| Pelagic | 6.3% | 1.2% | 0.7% | 0.8% | 2.2% | 5.2% | 1.2% | 0.8% | 0.7% | 2.6% |
| Shellfish | 9.3% | 8.3% | 6.3% | 6.9% | 6.8% | 6.8% | 6.6% | 4.9% | 5.3% | 5.4% |
| Total | 6.5% | 3.1% | 4.4% | 5.3% | 6.5% | 5.5% | 3.9% | 5.6% | 7.1% | 8.4% |
| Landings into Scotland by all UK vessels as a per cent of all landings into Scotland | | | | | | | | | | |
| Demersal | 78.8% | 81.0% | 81.7% | 78.1% | 77.6% | 80.1% | 78.5% | 80.3% | 76.9% | 77.6% |
| Pelagic | 78.0% | 62.0% | 79.1% | 82.3% | 93.6% | 75.3% | 68.0% | 78.3% | 83.4% | 93.2% |
| Shellfish | 99.6% | 99.8% | 99.9% | 99.8% | 99.6% | 99.4% | 99.6% | 99.9% | 99.7% | 99.5% |
| Total | 82.4% | 74.5% | 83.5% | 83.4% | 88.3% | 84.7% | 82.9% | 85.9% | 85.5% | 87.4% |
| Landings into Scotland by foreign vessels as a per cent of all landings into Scotland | | | | | | | | | | |
| Demersal | 21.2% | 19.0% | 18.3% | 21.9% | 22.4% | 19.9% | 21.5% | 19.7% | 23.1% | 22.4% |
| Pelagic | 22.0% | 38.0% | 20.9% | 17.7% | 6.4% | 24.7% | 32.0% | 21.7% | 16.6% | 6.8% |
| Shellfish | 0.4% | 0.2% | 0.1% | 0.2% | 0.4% | 0.6% | 0.4% | 0.1% | 0.3% | 0.5% |
| Total | 17.6% | 25.5% | 16.5% | 16.6% | 11.7% | 15.3% | 17.1% | 14.1% | 14.5% | 12.6% |

Table 1.1.x Value and prices in real terms¹ of the main species² landed by Scottish vessels: 2011 to 2015

| | Value (£'000) at 2015 prices | | | | | Price (£ per tonne) at 2015 prices | | | | |
|------------------------|------------------------------|----------------|----------------|----------------|----------------|------------------------------------|--------|--------|--------|--------|
| | 2011 | 2012 | 2013 | 2014 | 2015 | 2011 | 2012 | 2013 | 2014 | 2015 |
| Cod | 24,129 | 22,191 | 21,800 | 22,208 | 22,665 | 2,337 | 2,060 | 2,019 | 2,032 | 1,969 |
| Haddock | 32,182 | 33,296 | 39,457 | 42,148 | 37,382 | 1,316 | 1,087 | 1,141 | 1,386 | 1,362 |
| Hake | 13,264 | 15,688 | 13,634 | 13,807 | 15,895 | 1,983 | 2,232 | 2,475 | 2,239 | 2,389 |
| Ling | 6,459 | 6,138 | 4,868 | 4,417 | 4,670 | 1,578 | 1,480 | 1,377 | 1,239 | 1,292 |
| Megrimms | 9,554 | 8,031 | 5,703 | 5,619 | 4,709 | 3,430 | 2,930 | 2,437 | 2,613 | 2,477 |
| Monkfish | 35,336 | 28,352 | 20,955 | 24,968 | 26,269 | 3,644 | 3,416 | 3,000 | 2,840 | 2,360 |
| Plaice | 4,119 | 3,282 | 4,828 | 4,190 | 4,534 | 1,258 | 1,133 | 999 | 959 | 972 |
| Saithe | 12,102 | 10,972 | 9,291 | 7,552 | 7,220 | 1,101 | 1,094 | 856 | 904 | 872 |
| Whiting | 10,044 | 9,985 | 10,150 | 9,737 | 8,593 | 1,285 | 1,105 | 1,015 | 1,115 | 1,068 |
| Total demersal | 161,120 | 148,683 | 142,146 | 143,622 | 142,791 | | | | | |
| Herring | 17,912 | 30,110 | 23,221 | 18,532 | 21,307 | 475 | 554 | 400 | 302 | 363 |
| Mackerel | 171,471 | 136,246 | 128,643 | 195,449 | 130,513 | 1,175 | 1,014 | 960 | 816 | 653 |
| Total pelagic | 193,868 | 172,599 | 156,225 | 220,896 | 160,153 | | | | | |
| Edible crabs | 12,209 | 11,791 | 12,037 | 13,680 | 12,380 | 1,244 | 1,242 | 1,263 | 1,289 | 1,248 |
| Lobsters | 13,951 | 12,211 | 10,758 | 12,494 | 11,021 | 11,197 | 10,813 | 10,489 | 10,299 | 10,559 |
| Nephrops | 88,943 | 85,732 | 65,907 | 75,222 | 61,025 | 3,924 | 4,028 | 3,565 | 3,670 | 3,696 |
| Queen scallops | 6,733 | 6,159 | 5,134 | 3,226 | 5,079 | 409 | 416 | 506 | 464 | 559 |
| Scallops | 31,534 | 32,654 | 32,520 | 32,875 | 33,083 | 2,000 | 1,905 | 1,850 | 2,001 | 2,062 |
| Squid | 9,681 | 5,336 | 4,959 | 6,574 | 4,374 | 4,221 | 3,423 | 3,755 | 2,917 | 3,150 |
| Velvet crabs | 6,151 | 5,065 | 4,061 | 4,134 | 3,733 | 2,791 | 2,486 | 2,582 | 2,498 | 2,534 |
| Total shellfish | 172,347 | 162,750 | 140,144 | 151,232 | 134,335 | | | | | |
| Total landings | 527,336 | 484,032 | 438,515 | 515,751 | 437,279 | | | | | |

(1) See Table 1.1.e 'Scottish vessels - All landings' for nominal values. Values in real terms were calculated by application of the HM Treasury Gross Domestic Product deflators,

<https://www.gov.uk/government/statistics/gdp-deflators-at-market-prices-and-money-gdp-june-2016-quarterly-national-accounts>

| Year | GDP deflator |
|------|--------------|
| 2011 | 94.8 |
| 2012 | 96.2 |
| 2013 | 98.1 |
| 2014 | 99.7 |
| 2015 | 100.0 |

(2) Main species are those landed by Scottish vessels with a value of £2 million or above in 2015.

Table 1.2 Number of voyages and the quantity and value of landings by Scottish vessels by landing district: 2011 to 2015

| Landing country / district | Number of voyages | | | | | Quantity (tonnes) | | | | | Value (£ '000) | | | | |
|----------------------------|-------------------|---------------|---------------|---------------|---------------|-------------------|----------------|----------------|----------------|----------------|----------------|----------------|----------------|----------------|----------------|
| | 2011 | 2012 | 2013 | 2014 | 2015 | 2011 | 2012 | 2013 | 2014 | 2015 | 2011 | 2012 | 2013 | 2014 | 2015 |
| Scotland | | | | | | | | | | | | | | | |
| Aberdeen | 2,134 | 2,237 | 2,065 | 1,985 | 2,263 | 1,221 | 1,640 | 1,403 | 1,086 | 1,198 | 3,925 | 4,228 | 3,794 | 3,254 | 3,709 |
| Anstruther | 4,097 | 4,154 | 3,785 | 3,614 | 3,341 | 1,367 | 1,420 | 1,247 | 1,393 | 1,162 | 4,506 | 4,545 | 3,835 | 4,558 | 3,840 |
| Ayr | 6,286 | 6,164 | 6,448 | 5,594 | 5,228 | 12,660 | 11,302 | 9,019 | 6,966 | 6,295 | 11,828 | 12,433 | 12,332 | 10,781 | 9,890 |
| Buckie | 1,231 | 1,133 | 1,102 | 1,606 | 1,511 | 995 | 1,156 | 968 | 1,474 | 1,088 | 3,227 | 3,136 | 2,450 | 4,018 | 3,154 |
| Campbeltown | 7,851 | 7,831 | 7,501 | 7,349 | 7,015 | 4,567 | 5,301 | 4,562 | 4,719 | 4,138 | 12,171 | 12,906 | 11,579 | 12,537 | 11,377 |
| Eyemouth | 4,811 | 4,356 | 4,003 | 4,339 | 4,220 | 2,095 | 1,844 | 1,900 | 2,028 | 1,791 | 6,581 | 6,142 | 5,823 | 6,786 | 5,901 |
| Fraserburgh | 4,406 | 3,736 | 3,886 | 3,480 | 3,396 | 25,069 | 23,459 | 25,358 | 26,769 | 19,895 | 47,939 | 35,460 | 31,952 | 39,741 | 26,508 |
| Kinlochbervie | 704 | 688 | 594 | 573 | 521 | 6,366 | 8,074 | 7,267 | 6,565 | 7,019 | 12,423 | 13,538 | 11,459 | 11,051 | 11,203 |
| Lochinver | 1,158 | 1,216 | 1,214 | 1,000 | 864 | 3,437 | 2,313 | 2,046 | 2,058 | 1,961 | 8,100 | 6,301 | 7,289 | 6,073 | 5,778 |
| Mallaig | 1,775 | 1,888 | 1,793 | 1,622 | 1,822 | 3,859 | 5,399 | 4,508 | 4,242 | 4,125 | 9,146 | 12,064 | 9,613 | 8,029 | 8,402 |
| Oban | 3,112 | 2,891 | 2,512 | 3,054 | 3,043 | 2,816 | 3,254 | 2,558 | 2,902 | 2,417 | 7,266 | 8,376 | 6,946 | 7,700 | 7,260 |
| Orkney | 2,695 | 2,570 | 2,706 | 3,103 | 3,410 | 3,944 | 3,485 | 3,838 | 4,099 | 4,371 | 7,580 | 6,431 | 7,227 | 7,721 | 7,361 |
| Peterhead | 2,517 | 2,598 | 2,652 | 2,479 | 2,678 | 101,609 | 103,038 | 105,916 | 149,331 | 116,840 | 125,750 | 109,946 | 102,355 | 129,740 | 96,421 |
| Portree | 5,080 | 5,012 | 4,643 | 4,662 | 4,770 | 1,960 | 1,981 | 2,245 | 2,185 | 2,117 | 7,803 | 7,936 | 7,999 | 7,843 | 8,704 |
| Scrabster | 3,184 | 2,832 | 2,800 | 2,862 | 2,768 | 11,553 | 10,836 | 12,725 | 14,493 | 13,766 | 24,789 | 20,604 | 19,750 | 25,423 | 23,030 |
| Shetland | 5,380 | 4,877 | 4,904 | 4,396 | 4,424 | 47,768 | 43,650 | 55,115 | 54,057 | 59,337 | 63,999 | 44,649 | 57,291 | 58,710 | 52,615 |
| Stornoway | 5,610 | 5,348 | 5,677 | 5,034 | 4,565 | 3,096 | 3,382 | 3,377 | 3,486 | 3,437 | 9,418 | 10,801 | 9,642 | 10,563 | 10,443 |
| Ullapool | 2,626 | 2,608 | 2,278 | 2,519 | 2,152 | 5,506 | 4,889 | 4,232 | 5,322 | 5,898 | 12,940 | 11,911 | 9,960 | 13,607 | 13,715 |
| Other UK | 3,004 | 3,390 | 3,035 | 2,917 | 3,110 | 16,360 | 16,012 | 13,342 | 12,231 | 14,342 | 23,641 | 22,138 | 18,286 | 18,807 | 20,700 |
| Denmark | 65 | 64 | 81 | 59 | 61 | 16,451 | 11,850 | 15,601 | 28,871 | 27,762 | 8,710 | 8,252 | 11,844 | 13,638 | 12,313 |
| Ireland | 212 | 267 | 123 | 134 | 167 | 4,620 | 5,226 | 2,919 | 8,828 | 13,979 | 7,054 | 9,301 | 4,442 | 8,899 | 9,041 |
| Netherlands | 90 | 70 | 102 | 106 | 113 | 2,010 | 1,419 | 2,459 | 2,822 | 3,267 | 3,096 | 2,165 | 3,376 | 3,759 | 4,179 |
| Norway | 83 | 104 | 107 | 140 | 125 | 71,961 | 89,953 | 81,222 | 130,153 | 120,639 | 66,599 | 81,973 | 63,960 | 92,864 | 74,936 |
| Spain | 112 | 102 | 104 | 93 | 90 | 2,406 | 2,504 | 1,952 | 2,376 | 2,366 | 7,272 | 7,583 | 4,879 | 6,237 | 5,483 |
| Other foreign ports | 136 | 81 | 48 | 7 | 8 | 5,371 | 1,605 | 1,203 | 2,246 | 839 | 3,961 | 2,918 | 1,898 | 1,693 | 1,318 |
| Total | 68,359 | 66,217 | 64,163 | 62,727 | 61,665 | 359,062 | 364,993 | 366,984 | 480,704 | 440,047 | 499,724 | 465,736 | 429,978 | 514,033 | 437,279 |

Table 1.3 Quantity and value of landings by Scottish vessels abroad, by country of landing and species type: 2011 to 2015

| | | Quantity (tonnes) | | | | | Value (£'000) | | | | | | |
|-----|-----------------------|------------------------------|-----------------------|----------------|----------------|----------------|----------------|---------------|----------------|---------------|----------------|----------------|---------------|
| | | 2011 | 2012 | 2013 | 2014 | 2015 | 2011 | 2012 | 2013 | 2014 | 2015 | | |
| EU: | Denmark | | | | | | | | | | | | |
| | Demersal | Hake | 27 | 7 | 96 | 52 | 164 | 60 | 9 | 290 | 89 | 297 | |
| | | Monkfish | 15 | 10 | 7 | 8 | 9 | 53 | 46 | 24 | 26 | 34 | |
| | | Plaice | 753 | 775 | 1,049 | 637 | 164 | 992 | 931 | 1,209 | 635 | 202 | |
| | | Other demersal | 9,228 | 5,342 | 6,700 | 697 | 2,729 | 1,667 | 1,685 | 2,424 | 1,222 | 1,619 | |
| | | Total demersal | 10,023 | 6,134 | 7,852 | 1,395 | 3,066 | 2,773 | 2,671 | 3,948 | 1,972 | 2,153 | |
| | | Pelagic | Herring | 1,886 | 263 | 535 | 2,646 | 7,661 | 652 | 182 | 230 | 784 | 2,951 |
| | | | Mackerel | 3,215 | 4,868 | 7,210 | 12,088 | 7,152 | 4,924 | 4,130 | 7,660 | 8,885 | 4,547 |
| | | | Other pelagic | 1,325 | 580 | - | 12,736 | 9,877 | 345 | 1,252 | - | 1,983 | 2,647 |
| | | | Total pelagic | 6,425 | 5,712 | 7,746 | 27,470 | 24,690 | 5,921 | 5,564 | 7,890 | 11,652 | 10,145 |
| | | Shellfish | Total shellfish | 3 | 4 | 3 | 7 | 6 | 16 | 17 | 6 | 13 | 15 |
| | | | Total landings | 16,451 | 11,850 | 15,601 | 28,871 | 27,762 | 8,710 | 8,252 | 11,844 | 13,638 | 12,313 |
| | | France | | | | | | | | | | | |
| | | Demersal | Hake | - | 51 | 0 | - | - | - | 153 | 0 | - | - |
| | | | Monkfish | 1 | 0 | 0 | - | - | 3 | 1 | 0 | - | - |
| | | | Plaice | 5 | 1 | 0 | - | - | 6 | 1 | 0 | - | - |
| | | | Other demersal | 514 | 225 | 228 | - | - | 939 | 589 | 230 | - | - |
| | | | Total demersal | 520 | 277 | 228 | - | - | 948 | 745 | 231 | - | - |
| | | Pelagic | Herring | 0 | 1 | - | - | - | 0 | 0 | - | - | - |
| | | Mackerel | 11 | 10 | 4 | - | - | 16 | 14 | 4 | - | - | |
| | | Other pelagic | 17 | 11 | 0 | - | - | 9 | 5 | 0 | - | - | |
| | | Total pelagic | 29 | 22 | 4 | - | - | 25 | 19 | 4 | - | - | |
| | Shellfish | Total shellfish | 83 | 61 | 32 | - | - | 492 | 343 | 194 | - | - | |
| | | Total landings | 631 | 359 | 264 | - | - | 1,466 | 1,107 | 429 | - | - | |
| | Germany | | | | | | | | | | | | |
| | Pelagic | Herring | 984 | - | - | 1,335 | - | 191 | - | - | 378 | - | |
| | | Total pelagic | 984 | - | - | 1,335 | - | 191 | - | - | 378 | - | |
| | | Total landings | 984 | - | - | 1,335 | - | 191 | - | - | 378 | - | |
| | Ireland | | | | | | | | | | | | |
| | Demersal | Hake | 344 | 938 | 803 | 741 | 1,010 | 701 | 2,305 | 2,142 | 1,823 | 3,039 | |
| | | Monkfish | 739 | 794 | 247 | 564 | 210 | 2,344 | 2,690 | 538 | 1,536 | 464 | |
| | | Plaice | 0 | 1 | 0 | 0 | 1 | 0 | 1 | 0 | 0 | 1 | |
| | | Other demersal | 892 | 1,033 | 1,251 | 289 | 219 | 1,946 | 2,418 | 496 | 399 | 452 | |
| | | Total demersal | 1,974 | 2,766 | 2,301 | 1,594 | 1,440 | 4,991 | 7,414 | 3,177 | 3,758 | 3,957 | |
| | Pelagic | Mackerel | - | - | - | 2,868 | 3,770 | - | - | - | 2,888 | 2,545 | |
| | | Other pelagic | 490 | - | - | 3,995 | 8,489 | 174 | - | - | 1,101 | 1,674 | |
| | | Total pelagic | 490 | - | - | 6,863 | 12,259 | 174 | - | - | 3,989 | 4,220 | |
| | Shellfish | Total shellfish | 2,156 | 2,460 | 619 | 370 | 280 | 1,890 | 1,887 | 1,265 | 1,152 | 865 | |
| | | Total landings | 4,620 | 5,226 | 2,919 | 8,828 | 13,979 | 7,054 | 9,301 | 4,442 | 8,899 | 9,041 | |
| | Netherlands | | | | | | | | | | | | |
| | Demersal | Hake | 6 | 6 | 2 | 4 | 3 | 6 | 9 | 2 | 4 | 3 | |
| | | Monkfish | 6 | 3 | 3 | 7 | 14 | 22 | 9 | 8 | 20 | 37 | |
| | | Plaice | 1,739 | 1,164 | 2,074 | 2,462 | 2,950 | 2,254 | 1,446 | 2,203 | 2,566 | 3,238 | |
| | | Other demersal | 253 | 235 | 368 | 337 | 284 | 799 | 686 | 1,146 | 1,143 | 875 | |
| | | Total demersal | 2,004 | 1,407 | 2,446 | 2,810 | 3,251 | 3,081 | 2,149 | 3,358 | 3,733 | 4,152 | |
| | Pelagic | Herring | 0 | - | - | - | - | 0 | - | - | - | - | |
| | | Mackerel | 0 | 1 | 1 | 0 | 0 | 1 | 1 | 2 | 0 | 0 | |
| | | Other pelagic | 0 | 0 | 3 | - | - | 0 | 0 | 1 | - | - | |
| | | Total pelagic | 1 | 1 | 4 | 0 | 0 | 1 | 1 | 2 | 0 | 0 | |
| | Shellfish | Total shellfish | 4 | 10 | 9 | 12 | 16 | 14 | 14 | 15 | 26 | 26 | |
| | | Total landings | 2,010 | 1,419 | 2,459 | 2,822 | 3,267 | 3,096 | 2,165 | 3,376 | 3,759 | 4,179 | |
| | Spain | | | | | | | | | | | | |
| | Demersal | Hake | 356 | 564 | 641 | 688 | 853 | 573 | 1,304 | 1,557 | 1,687 | 2,355 | |
| | | Monkfish | 1,124 | 1,054 | 729 | 1,153 | 1,130 | 4,053 | 4,025 | 1,844 | 3,026 | 2,161 | |
| | | Plaice | - | 0 | - | - | - | - | 0 | - | - | - | |
| | | Other demersal | 728 | 659 | 299 | 307 | 232 | 2,010 | 1,566 | 522 | 652 | 642 | |
| | | Total demersal | 2,208 | 2,277 | 1,669 | 2,148 | 2,215 | 6,636 | 6,895 | 3,923 | 5,365 | 5,158 | |
| | Pelagic | Other pelagic | 104 | 54 | 135 | 136 | 31 | 450 | 156 | 525 | 530 | 92 | |
| | | Total pelagic | 104 | 54 | 135 | 136 | 31 | 450 | 156 | 525 | 530 | 92 | |
| | Shellfish | Total shellfish | 94 | 173 | 148 | 92 | 120 | 187 | 532 | 431 | 342 | 234 | |
| | | Total landings | 2,406 | 2,504 | 1,952 | 2,376 | 2,366 | 7,272 | 7,583 | 4,879 | 6,237 | 5,483 | |
| | Non-EU: Norway | | | | | | | | | | | | |
| | Demersal | Hake | - | - | 0 | - | - | - | - | 0 | - | - | |
| | | Monkfish | - | - | 1 | - | - | - | - | 2 | - | - | |
| | | Plaice | - | - | 0 | - | 0 | - | - | 0 | - | 0 | |
| | | Other demersal | 26 | 2 | 49 | 6 | 16 | 19 | 1 | 59 | 18 | 7 | |
| | | Total demersal | 26 | 2 | 50 | 6 | 16 | 19 | 1 | 61 | 18 | 7 | |
| | Pelagic | Herring | 12,826 | 22,213 | 28,521 | 26,086 | 18,989 | 5,005 | 13,078 | 11,628 | 8,767 | 7,014 | |
| | | Mackerel | 57,877 | 67,493 | 52,565 | 103,974 | 101,603 | 61,242 | 68,774 | 52,270 | 84,079 | 67,914 | |
| | | Other pelagic | 1,233 | 245 | 87 | 87 | 32 | 333 | 120 | 1 | 0 | 1 | |
| | | Total pelagic | 71,935 | 89,952 | 81,173 | 130,147 | 120,623 | 66,580 | 81,972 | 63,898 | 92,846 | 74,929 | |
| | | Total landings | 71,961 | 89,953 | 81,222 | 130,153 | 120,639 | 66,599 | 81,973 | 63,960 | 92,864 | 74,936 | |
| | Non-EU Other | | | | | | | | | | | | |
| | Demersal | Other demersal | 334 | 328 | 193 | 231 | 236 | 179 | 155 | 96 | 116 | 124 | |
| | | Total demersal | 334 | 328 | 193 | 231 | 236 | 179 | 155 | 96 | 116 | 124 | |
| | Pelagic | Other pelagic | 3,421 | 918 | 746 | 679 | 603 | 2,125 | 1,657 | 1,374 | 1,198 | 1,193 | |
| | | Total pelagic | 3,421 | 918 | 746 | 679 | 603 | 2,125 | 1,657 | 1,374 | 1,198 | 1,193 | |
| | | Total landings | 3,755 | 1,246 | 939 | 911 | 839 | 2,304 | 1,812 | 1,469 | 1,314 | 1,318 | |
| | Total abroad | Total demersal | 17,090 | 13,191 | 14,739 | 8,185 | 10,223 | 18,626 | 20,030 | 14,793 | 14,962 | 15,551 | |
| | | Total pelagic | 83,389 | 96,658 | 89,806 | 166,630 | 158,206 | 75,467 | 89,369 | 73,693 | 110,595 | 90,578 | |
| | | Total shellfish | 2,339 | 2,708 | 810 | 480 | 421 | 2,599 | 2,793 | 1,912 | 1,532 | 1,140 | |
| | | Total landings abroad | 102,817 | 112,558 | 105,356 | 175,296 | 168,851 | 96,692 | 112,192 | 90,397 | 127,089 | 107,269 | |

Table 1.4 Quantity and value of landings by Scottish vessels by main species¹ and vessel length group: 2015

| | Quantity (tonnes) | | | | | | | Value (£'000) | | | | | | |
|------------------------|--------------------------------------|--------------|--------------|---------------|---------------|----------------|----------------|--------------------------------------|---------------|---------------|----------------|----------------|----------------|----------------|
| | Overall vessel length group (metres) | | | | | | | Overall vessel length group (metres) | | | | | | |
| | <=10 | >10-12 | >12-15 | >15-24 | >24-40 | over 40 | Total | <=10 | >10-12 | >12-15 | >15-24 | >24-40 | over 40 | Total |
| Cod | 122 | 0 | 24 | 3,843 | 7,407 | 113 | 11,510 | 221 | 0 | 43 | 7,398 | 14,751 | 252 | 22,665 |
| Haddock | 2 | 0 | 21 | 8,523 | 18,812 | 82 | 27,440 | 2 | 0 | 20 | 10,927 | 26,308 | 126 | 37,382 |
| Hake | 0 | - | 0 | 742 | 5,894 | 17 | 6,654 | 0 | - | 0 | 980 | 14,892 | 22 | 15,895 |
| Lemon sole | 1 | - | 4 | 337 | 315 | 101 | 759 | 1 | - | 8 | 1,048 | 1,205 | 351 | 2,612 |
| Ling | 3 | 0 | 1 | 909 | 2,681 | 21 | 3,614 | 3 | 0 | 1 | 1,045 | 3,595 | 26 | 4,670 |
| Megrim | 0 | - | 2 | 1,037 | 859 | 4 | 1,902 | 0 | - | 5 | 2,477 | 2,215 | 13 | 4,709 |
| Monkfish | 4 | 2 | 19 | 4,933 | 6,124 | 48 | 11,130 | 8 | 6 | 37 | 11,493 | 14,588 | 138 | 26,269 |
| Plaice | 3 | - | 15 | 732 | 770 | 3,143 | 4,663 | 1 | - | 10 | 453 | 600 | 3,469 | 4,534 |
| Saithe | 21 | - | 3 | 1,872 | 6,342 | 42 | 8,280 | 16 | - | 3 | 1,621 | 5,550 | 31 | 7,220 |
| Whiting | 3 | - | 17 | 3,742 | 4,235 | 46 | 8,043 | 2 | - | 13 | 3,766 | 4,757 | 56 | 8,593 |
| Other demersal | 42 | 1 | 21 | 1,687 | 2,533 | 2,455 | 6,739 | 1,109 | 18 | 32 | 1,813 | 4,025 | 1,244 | 8,241 |
| Total demersal | 201 | 3 | 127 | 28,356 | 55,973 | 6,072 | 90,733 | 1,363 | 24 | 172 | 43,021 | 92,485 | 5,726 | 142,791 |
| Blue whiting | - | - | - | - | - | 30,508 | 30,508 | - | - | - | - | - | 6,311 | 6,311 |
| Herring | 0 | - | - | 47 | 1,941 | 56,738 | 58,726 | 0 | - | - | 22 | 648 | 20,637 | 21,307 |
| Mackerel | 830 | - | 0 | 82 | 4,198 | 194,777 | 199,887 | 724 | - | 0 | 68 | 2,605 | 127,115 | 130,513 |
| Other pelagic | - | - | - | 1,061 | 33 | 1,334 | 2,428 | - | - | - | 249 | 92 | 1,682 | 2,023 |
| Total pelagic | 830 | 0 | 0 | 1,191 | 6,172 | 283,357 | 291,549 | 724 | 0 | 0 | 339 | 3,345 | 155,745 | 160,153 |
| Edible crabs | 3,629 | 1,410 | 739 | 4,127 | 1 | 14 | 9,920 | 4,319 | 1,613 | 957 | 5,479 | 1 | 12 | 12,380 |
| Lobsters | 799 | 195 | 27 | 22 | 1 | 0 | 1,044 | 8,482 | 2,010 | 308 | 213 | 5 | 3 | 11,021 |
| Nephrops | 1,976 | 1,384 | 1,776 | 10,983 | 389 | 2 | 16,511 | 11,450 | 7,332 | 5,312 | 35,295 | 1,624 | 11 | 61,025 |
| Queen scallops | 9 | 4 | 3 | 5,941 | 3,128 | - | 9,086 | 10 | 2 | 2 | 3,349 | 1,717 | - | 5,079 |
| Scallops | 1,216 | 490 | 1,686 | 6,137 | 5,364 | 1,149 | 16,040 | 2,844 | 1,414 | 3,492 | 12,418 | 10,465 | 2,450 | 33,083 |
| Squid | 56 | 9 | 28 | 650 | 640 | 5 | 1,389 | 148 | 24 | 93 | 2,331 | 1,764 | 14 | 4,374 |
| Velvet crabs | 1,180 | 270 | 14 | 9 | - | - | 1,473 | 2,899 | 770 | 40 | 24 | - | - | 3,733 |
| Other shellfish | 883 | 535 | 241 | 630 | 14 | 0 | 2,303 | 1,790 | 737 | 179 | 912 | 22 | 0 | 3,641 |
| Total shellfish | 9,748 | 4,297 | 4,515 | 28,498 | 9,537 | 1,170 | 57,765 | 31,943 | 13,901 | 10,382 | 60,022 | 15,598 | 2,489 | 134,335 |
| Total landings | 10,779 | 4,300 | 4,642 | 58,045 | 71,682 | 290,599 | 440,047 | 34,029 | 13,925 | 10,555 | 103,381 | 111,429 | 163,960 | 437,279 |

(1) Main species are those where the total value landed by Scottish vessels was £2m or over in 2015.

Table 1.5.a Quantity and value of landings by Scottish vessels using demersal gears by main species¹: 2015

Demersal Gears

| | Quantity (tonnes) | | | | | | | | Value (£'000) | | | | | | | |
|----------------------------|-----------------------------|----------------|---------------------------|--------------|--------------|--------------|---------------|---------------|-----------------------------|----------------|---------------------------|---------------|--------------|--------------|---------------|----------------|
| | Demersal trawl ² | Demersal seine | Demersal twin/multi trawl | Lines | Gill nets | Beam trawl | Other methods | Total | Demersal trawl ² | Demersal seine | Demersal twin/multi trawl | Lines | Gill nets | Beam trawl | Other methods | Total |
| Cod | 8,317 | 1,773 | 1,258 | 85 | 7 | 2 | 1 | 11,443 | 16,599 | 3,267 | 2,519 | 155 | 14 | 3 | 1 | 22,558 |
| Haddock | 21,335 | 4,639 | 1,395 | 0 | - | - | 0 | 27,369 | 29,712 | 5,822 | 1,774 | 0 | - | - | 0 | 37,308 |
| Hake | 2,183 | 313 | 135 | 3,799 | 217 | 0 | 1 | 6,649 | 3,164 | 452 | 167 | 11,559 | 545 | 0 | 1 | 15,890 |
| Lemon sole | 547 | 49 | 137 | 0 | - | 15 | 0 | 748 | 1,860 | 190 | 498 | 0 | - | 43 | 0 | 2,591 |
| Ling | 2,067 | 91 | 506 | 887 | 56 | - | 0 | 3,607 | 2,444 | 117 | 600 | 1,436 | 62 | - | 1 | 4,660 |
| Megrim | 1,274 | 128 | 490 | 0 | 3 | - | 1 | 1,896 | 3,172 | 379 | 1,139 | 0 | 6 | - | 3 | 4,698 |
| Monkfish | 6,751 | 177 | 1,920 | 0 | 2,062 | 5 | 1 | 10,917 | 16,421 | 394 | 4,518 | 0 | 4,477 | 16 | 2 | 25,829 |
| Plaice | 2,454 | 125 | 1,046 | 0 | - | 1,001 | - | 4,627 | 2,228 | 87 | 1,084 | 0 | - | 1,111 | - | 4,511 |
| Saithe | 7,123 | 316 | 797 | 16 | - | - | 1 | 8,254 | 6,251 | 266 | 674 | 12 | - | - | 1 | 7,203 |
| Whiting | 5,294 | 1,834 | 842 | 0 | - | 0 | 1 | 7,973 | 5,654 | 2,059 | 820 | 0 | - | 0 | 2 | 8,534 |
| Other demersal | 5,537 | 63 | 588 | 325 | 48 | 68 | 0 | 6,628 | 5,359 | 104 | 814 | 332 | 89 | 293 | 0 | 6,991 |
| Total demersal | 62,882 | 9,508 | 9,114 | 5,113 | 2,394 | 1,092 | 6 | 90,109 | 92,864 | 13,138 | 14,607 | 13,494 | 5,193 | 1,466 | 11 | 140,773 |
| Other species ^a | 9,361 | 41 | 250 | 1,458 | 4 | 7 | 48 | 11,170 | 8,063 | 136 | 508 | 2,300 | 32 | 7 | 189 | 11,235 |

(a) Other species include pelagic and/or shellfish species

Table 1.5.b Quantity and value of landings by Scottish vessels using pelagic gears by main species¹: 2015

Pelagic Gears

| | Quantity (tonnes) | | | | Value (£'000) | | | |
|----------------------------|-------------------|----------------|---------------|----------------|---------------|----------------|---------------|----------------|
| | Purse seine | Pelagic trawl | Other methods | Total | Purse seine | Pelagic trawl | Other methods | Total |
| Blue whiting | - | 26,961 | - | 26,961 | - | 5,702 | - | 5,702 |
| Herring | 314 | 58,364 | - | 58,678 | 125 | 21,161 | - | 21,286 |
| Mackerel | 11,523 | 183,225 | - | 194,748 | 7,497 | 119,215 | - | 126,711 |
| Other pelagic | 0 | 1,785 | - | 1,785 | 0 | 737 | - | 737 |
| Total pelagic | 11,838 | 270,335 | - | 282,173 | 7,622 | 146,815 | - | 154,437 |
| Other species ^a | - | 58 | - | 58 | - | 162 | - | 162 |

(b) Other species include demersal and/or shellfish species

Table 1.5.c Quantity and value of landings by Scottish vessels using shellfish gears by main species¹: 2015

Shellfish Gears

| | Quantity (tonnes) | | | | | | Value (£'000) | | | | | |
|----------------------------|-------------------|----------------------------|---------------|-------------------|---------------|---------------|---------------|----------------------------|---------------|-------------------|---------------|----------------|
| | Creel fishing | Nephrop trawl ² | Dredging | Hand Shellfishing | Other methods | Total | Creel fishing | Nephrop trawl ² | Dredging | Hand Shellfishing | Other methods | Total |
| Edible crabs | 9,753 | 2 | 2 | 2 | - | 9,759 | 12,194 | 0 | 3 | 2 | - | 12,199 |
| Lobsters | 1,014 | 0 | 0 | 0 | - | 1,015 | 10,743 | 1 | 5 | 2 | - | 10,750 |
| Nephrops | 1,377 | 15,089 | 6 | 0 | 1 | 16,473 | 12,582 | 48,257 | 24 | 1 | 1 | 60,866 |
| Queen scallops | 1 | - | 9,075 | - | - | 9,076 | 0 | - | 5,069 | - | - | 5,069 |
| Scallops | 102 | - | 15,275 | 608 | - | 15,985 | 259 | - | 30,803 | 1,853 | - | 32,915 |
| Squid | 1 | 8 | 0 | - | - | 10 | 3 | 19 | 1 | - | - | 23 |
| Velvet crabs | 1,450 | - | 0 | 1 | - | 1,452 | 3,689 | - | 1 | 2 | - | 3,692 |
| Other shellfish | 1,599 | 0 | 38 | 333 | - | 1,970 | 1,427 | 0 | 114 | 1,446 | - | 2,987 |
| Total shellfish | 15,298 | 15,100 | 24,397 | 943 | 1 | 55,738 | 40,898 | 48,277 | 36,019 | 3,305 | 1 | 128,500 |
| Other species ^a | 263 | 482 | 54 | 0 | - | 799 | 1,329 | 704 | 139 | 0 | - | 2,173 |

(c) Other species include demersal and/or pelagic species

(1) Main species are those where the total value landed by Scottish vessels was £2m or over in 2015.

(2) Bottom trawl gears catching demersal species have been included as demersal trawls, while bottom trawl gears catching nephrops have been included as nephrops trawls

Table 1.6 Quantity and value of all landings by Scottish vessels by ICES area and main species¹: 2015

| ICES area | Quantity (tonnes) | | | | | | | | | Value (£'000) | | | | | | | | | | | |
|------------------------|-------------------|------------------|--------------|--------------|----------------------|----------------------|-------------------|---------------------|--------------|----------------|------------------|------------------|--------------|--------------|----------------------|----------------------|-------------------|---------------------|--------------|----------------|--|
| | North Sea IVa | North Sea IVb | Area IIa | Faroes Vb | West Scotland VIa | West Scotland VIb | Irish Sea VIIa | Rest of area VII | Other | Total | North Sea IVa | North Sea IVb | Area IIa | Faroes Vb | West Scotland VIa | West Scotland VIb | Irish Sea VIIa | Rest of area VII | Other | Total | |
| Species | | | | | | | | | | | | | | | | | | | | | |
| Cod | 10,827 | 113 | 0 | 379 | 161 | 18 | 1 | 11 | 0 | 11,510 | 21,319 | 214 | 0 | 751 | 322 | 35 | 1 | 23 | 0 | 22,665 | |
| Haddock | 20,558 | 1,268 | 0 | 448 | 3,034 | 2,052 | 1 | 79 | - | 27,440 | 28,248 | 1,516 | 0 | 557 | 4,269 | 2,677 | 1 | 114 | - | 37,382 | |
| Hake | 2,512 | 34 | - | 5 | 2,233 | 0 | 0 | 1,701 | 168 | 6,654 | 4,193 | 47 | - | 11 | 6,213 | 0 | 0 | 5,008 | 422 | 15,895 | |
| Lemon sole | 528 | 148 | - | 1 | 55 | 3 | 0 | 24 | - | 759 | 1,912 | 431 | - | 5 | 164 | 5 | 0 | 95 | - | 2,612 | |
| Ling | 1,840 | 5 | 3 | 60 | 1,398 | 211 | 0 | 98 | - | 3,614 | 2,230 | 7 | 2 | 80 | 2,002 | 207 | 0 | 143 | - | 4,670 | |
| Megrims | 1,119 | 0 | 0 | 1 | 494 | 115 | 0 | 172 | - | 1,902 | 2,819 | 0 | 1 | 2 | 1,070 | 205 | 0 | 611 | - | 4,709 | |
| Monkfish | 7,333 | 115 | 105 | 125 | 1,598 | 864 | 2 | 989 | - | 11,130 | 17,796 | 251 | 283 | 371 | 3,844 | 2,123 | 5 | 1,595 | - | 26,269 | |
| Plaice | 1,304 | 3,291 | - | 0 | 54 | - | 1 | 9 | 5 | 4,663 | 921 | 3,557 | - | 0 | 36 | - | 0 | 13 | 5 | 4,534 | |
| Saithe | 5,119 | 46 | 2 | 254 | 2,717 | 141 | - | 1 | - | 8,280 | 4,592 | 43 | 1 | 233 | 2,242 | 108 | - | 1 | - | 7,220 | |
| Whiting | 7,528 | 323 | - | 3 | 121 | 46 | 0 | 23 | 0 | 8,043 | 8,084 | 293 | - | 3 | 136 | 51 | 0 | 26 | 0 | 8,593 | |
| Other demersal | 2,307 | 2,355 | 166 | 31 | 1,395 | 71 | 8 | 171 | 236 | 6,739 | 3,204 | 1,260 | 278 | 69 | 2,736 | 101 | 13 | 454 | 127 | 8,241 | |
| Total demersal | 60,973 | 7,698 | 276 | 1,307 | 13,259 | 3,523 | 13 | 3,276 | 409 | 90,733 | 95,318 | 7,617 | 565 | 2,083 | 23,034 | 5,514 | 21 | 8,084 | 555 | 142,791 | |
| Blue whiting | - | - | - | - | 15,396 | 283 | - | 14,829 | - | 30,508 | - | - | - | - | 2,769 | 30 | - | 3,512 | - | 6,311 | |
| Herring | 48,291 | 32 | - | - | 10,404 | - | - | - | - | 58,726 | 17,643 | 13 | - | - | 3,650 | - | - | - | - | 21,307 | |
| Mackerel | 110,801 | 412 | 3,037 | - | 68,352 | - | - | 17,284 | - | 199,887 | 69,787 | 321 | 1,988 | - | 45,678 | - | - | 12,740 | - | 130,513 | |
| Other pelagic | 32 | 0 | - | - | 1,756 | - | - | 6 | 634 | 2,428 | 6 | 0 | - | - | 732 | - | - | - | 1,285 | 2,023 | |
| Total pelagic | 159,124 | 444 | 3,037 | - | 95,908 | 283 | - | 32,119 | 634 | 291,549 | 87,436 | 334 | 1,988 | - | 52,829 | 30 | - | 16,251 | 1,285 | 160,153 | |
| Edible crabs | 3,367 | 1,146 | - | - | 5,396 | - | 4 | 1 | 6 | 9,920 | 4,120 | 1,301 | - | - | 6,946 | - | 4 | 1 | 7 | 12,380 | |
| Lobsters | 250 | 487 | - | - | 257 | - | 50 | 0 | - | 1,044 | 2,761 | 5,133 | - | - | 2,625 | - | 502 | 0 | - | 11,021 | |
| Nephrops | 2,588 | 3,160 | - | - | 10,267 | - | 231 | 265 | - | 16,511 | 10,022 | 10,125 | - | - | 39,035 | - | 460 | 1,383 | - | 61,025 | |
| Queen scallops | 17 | 0 | - | - | 20 | - | 9,043 | 6 | - | 9,086 | 12 | 0 | - | - | 12 | - | 5,053 | 2 | - | 5,079 | |
| Scallops | 3,359 | 3,784 | - | - | 3,841 | - | 1,764 | 3,289 | 3 | 16,040 | 6,857 | 7,622 | - | - | 8,434 | - | 4,055 | 6,108 | 7 | 33,083 | |
| Squid | 691 | 181 | - | 20 | 118 | 233 | 0 | 146 | - | 1,389 | 2,364 | 713 | - | 53 | 338 | 600 | 0 | 306 | - | 4,374 | |
| Velvet crabs | 683 | 142 | - | - | 648 | - | - | - | - | 1,473 | 1,866 | 301 | - | - | 1,567 | - | - | 0 | - | 3,733 | |
| Other shellfish | 866 | 289 | - | - | 308 | 1 | 387 | 302 | 151 | 2,303 | 725 | 364 | - | - | 996 | 2 | 848 | 561 | 145 | 3,641 | |
| Total shellfish | 11,821 | 9,189 | - | 20 | 20,855 | 234 | 11,478 | 4,008 | 160 | 57,765 | 28,726 | 25,558 | - | 53 | 59,953 | 602 | 10,944 | 8,360 | 159 | 134,335 | |
| Total landings | 231,918 | 17,331 | 3,313 | 1,327 | 130,022 | 4,040 | 11,491 | 39,403 | 1,203 | 440,047 | 211,480 | 33,509 | 2,553 | 2,136 | 135,816 | 6,146 | 10,944 | 32,696 | 1,999 | 437,279 | |

(1) Main species are those where the total value landed by Scottish vessels was £2m or over in 2015.

Table 1.7 Quantity and value of all landings into Scotland by district and main species¹: 2011 to 2015

| | Quantity (tonnes) | | | | | Value (£'000) | | | | |
|------------------------|-------------------|---------------|--------------|--------------|--------------|---------------|---------------|---------------|---------------|---------------|
| | 2011 | 2012 | 2013 | 2014 | 2015 | 2011 | 2012 | 2013 | 2014 | 2015 |
| Aberdeen | | | | | | | | | | |
| Total demersal | 58 | 74 | 8 | 7 | 3 | 85 | 77 | 15 | 10 | 5 |
| Mackerel | 56 | 45 | 108 | 8 | 69 | 66 | 58 | 113 | 10 | 46 |
| Other pelagic | - | 0 | 0 | - | 11 | - | 0 | 0 | - | 5 |
| Total pelagic | 56 | 46 | 109 | 8 | 80 | 66 | 58 | 113 | 10 | 51 |
| Edible crabs | 264 | 333 | 295 | 322 | 324 | 295 | 392 | 352 | 385 | 387 |
| Lobsters | 175 | 166 | 149 | 156 | 157 | 1,815 | 1,722 | 1,504 | 1,619 | 1,677 |
| Nephrops | 43 | 90 | 49 | 48 | 44 | 145 | 281 | 165 | 178 | 161 |
| Scallops | 456 | 854 | 698 | 463 | 443 | 844 | 1,485 | 1,156 | 853 | 925 |
| Squid | 80 | 20 | 82 | 18 | 91 | 408 | 62 | 431 | 55 | 380 |
| Velvet crabs | 136 | 124 | 75 | 66 | 65 | 332 | 263 | 158 | 149 | 158 |
| Other shellfish | 1 | 1 | 3 | 2 | 1 | 0 | 1 | 2 | 2 | 1 |
| Total shellfish | 1,155 | 1,589 | 1,352 | 1,075 | 1,125 | 3,839 | 4,205 | 3,769 | 3,241 | 3,689 |
| Total landings | 1,269 | 1,709 | 1,468 | 1,090 | 1,208 | 3,990 | 4,341 | 3,897 | 3,261 | 3,745 |
| Anstruther | | | | | | | | | | |
| Total demersal | 2 | 1 | 10 | 0 | 3 | 3 | 2 | 13 | 1 | 12 |
| Mackerel | 17 | 27 | 19 | 49 | 48 | 15 | 34 | 19 | 86 | 33 |
| Total pelagic | 17 | 27 | 19 | 49 | 48 | 15 | 34 | 19 | 86 | 33 |
| Clams | 63 | 82 | 51 | 12 | 28 | 102 | 142 | 85 | 19 | 62 |
| Edible crabs | 96 | 119 | 94 | 88 | 87 | 111 | 137 | 108 | 103 | 101 |
| Lobsters | 154 | 127 | 141 | 147 | 128 | 1,676 | 1,346 | 1,437 | 1,518 | 1,382 |
| Nephrops | 884 | 800 | 746 | 943 | 720 | 2,304 | 2,391 | 1,812 | 2,593 | 1,996 |
| Scallops | 21 | 64 | 21 | - | 37 | 69 | 127 | 38 | - | 71 |
| Velvet crabs | 56 | 58 | 40 | 31 | 33 | 131 | 135 | 87 | 65 | 75 |
| Whelks | 23 | 58 | 60 | 81 | 72 | 15 | 38 | 38 | 55 | 96 |
| Other shellfish | 86 | 90 | 75 | 48 | 12 | 171 | 216 | 211 | 154 | 46 |
| Total shellfish | 1,384 | 1,398 | 1,228 | 1,350 | 1,117 | 4,579 | 4,532 | 3,816 | 4,507 | 3,829 |
| Total landings | 1,403 | 1,426 | 1,257 | 1,400 | 1,168 | 4,598 | 4,568 | 3,848 | 4,593 | 3,874 |
| Ayr | | | | | | | | | | |
| Total demersal | 3 | 3 | 6 | 5 | 3 | 6 | 6 | 18 | 17 | 9 |
| Total pelagic | 3 | 76 | 5 | 2 | 0 | 4 | 15 | 4 | 2 | 0 |
| Lobsters | 61 | 55 | 54 | 68 | 68 | 644 | 578 | 543 | 677 | 673 |
| Nephrops | 2,529 | 2,483 | 2,117 | 2,206 | 1,720 | 5,491 | 5,868 | 5,024 | 5,497 | 4,549 |
| Queen scallops | 9,344 | 7,434 | 5,316 | 3,099 | 3,343 | 3,761 | 3,048 | 3,019 | 1,453 | 1,870 |
| Razor fish | 133 | 351 | 454 | 184 | 228 | 359 | 1,007 | 1,420 | 666 | 1,045 |
| Scallops | 1,362 | 1,603 | 1,333 | 1,504 | 975 | 2,673 | 3,079 | 2,901 | 2,934 | 2,199 |
| Whelks | 110 | 156 | 197 | 307 | 291 | 63 | 95 | 129 | 255 | 237 |
| Other shellfish | 12 | 19 | 15 | 26 | 15 | 15 | 27 | 21 | 39 | 19 |
| Total shellfish | 13,551 | 12,101 | 9,485 | 7,394 | 6,639 | 13,006 | 13,702 | 13,058 | 11,521 | 10,591 |
| Total landings | 13,558 | 12,180 | 9,497 | 7,401 | 6,642 | 13,016 | 13,724 | 13,080 | 11,540 | 10,600 |

(1) Main species are those where the quantity landed into Scottish districts was 20 tonnes or over in 2015.

(continued...)

Table 1.7 Quantity and value of all landings into Scotland by district and main species¹: 2011 to 2015

| | Quantity (tonnes) | | | | | Value (£'000) | | | | |
|------------------------|-------------------|--------------|--------------|--------------|--------------|---------------|---------------|---------------|---------------|---------------|
| | 2011 | 2012 | 2013 | 2014 | 2015 | 2011 | 2012 | 2013 | 2014 | 2015 |
| Buckie | | | | | | | | | | |
| Haddock | 54 | 34 | 7 | 33 | 31 | 56 | 28 | 5 | 47 | 37 |
| Monkfish | 15 | 11 | 10 | 27 | 36 | 62 | 36 | 30 | 76 | 87 |
| Other demersal | 33 | 34 | 34 | 25 | 43 | 65 | 50 | 46 | 38 | 61 |
| Total demersal | 102 | 78 | 52 | 84 | 110 | 183 | 115 | 80 | 160 | 185 |
| Mackerel | 46 | 26 | 8 | 11 | 23 | 54 | 32 | 8 | 15 | 26 |
| Other pelagic | 2 | 2 | - | 3 | 2 | 2 | 2 | - | 2 | 2 |
| Total pelagic | 48 | 29 | 8 | 14 | 25 | 55 | 34 | 8 | 17 | 28 |
| Edible crabs | 45 | 58 | 48 | 72 | 50 | 51 | 65 | 59 | 89 | 61 |
| Nephrops | 274 | 245 | 202 | 255 | 261 | 948 | 875 | 628 | 843 | 970 |
| Scallops | 214 | 385 | 411 | 425 | 422 | 444 | 1,030 | 811 | 1,452 | 930 |
| Squid | 296 | 334 | 222 | 601 | 239 | 1,401 | 859 | 630 | 1,301 | 952 |
| Other shellfish | 36 | 41 | 27 | 24 | 32 | 192 | 183 | 236 | 157 | 178 |
| Total shellfish | 864 | 1,063 | 909 | 1,376 | 1,004 | 3,036 | 3,013 | 2,364 | 3,842 | 3,089 |
| Total landings | 1,014 | 1,170 | 969 | 1,474 | 1,139 | 3,274 | 3,161 | 2,452 | 4,018 | 3,301 |
| Campbeltown | | | | | | | | | | |
| Total demersal | 21 | 11 | 8 | 5 | 14 | 30 | 17 | 9 | 6 | 44 |
| Total pelagic | 90 | 371 | 74 | 14 | 0 | 47 | 97 | 15 | 4 | 0 |
| Edible crabs | 330 | 374 | 341 | 434 | 366 | 321 | 344 | 330 | 461 | 373 |
| Lobsters | 45 | 37 | 29 | 41 | 36 | 467 | 369 | 289 | 397 | 368 |
| Nephrops | 3,562 | 3,534 | 3,027 | 3,058 | 2,705 | 10,022 | 10,344 | 8,718 | 8,795 | 8,089 |
| Razor fish | 312 | 325 | 212 | 100 | 52 | 907 | 937 | 659 | 390 | 240 |
| Scallops | 1,374 | 1,798 | 1,396 | 1,420 | 1,168 | 2,776 | 3,480 | 2,750 | 3,277 | 2,699 |
| Velvet crabs | 238 | 208 | 137 | 179 | 183 | 530 | 434 | 292 | 400 | 375 |
| Whelks | 57 | 51 | 62 | 71 | 46 | 33 | 32 | 40 | 50 | 42 |
| Other shellfish | 26 | 108 | 47 | 42 | 13 | 35 | 61 | 39 | 29 | 9 |
| Total shellfish | 5,944 | 6,435 | 5,251 | 5,344 | 4,569 | 15,090 | 16,002 | 13,116 | 13,800 | 12,196 |
| Total landings | 6,055 | 6,817 | 5,333 | 5,363 | 4,584 | 15,168 | 16,116 | 13,139 | 13,809 | 12,240 |

(1) Main species are those where the quantity landed into Scottish districts was 20 tonnes or over in 2015.

(continued...)

Table 1.7 Quantity and value of all landings into Scotland by district and main species¹: 2011 to 2015

| | Quantity (tonnes) | | | | | Value (£'000) | | | | |
|------------------------|-------------------|---------------|---------------|---------------|---------------|---------------|---------------|---------------|---------------|---------------|
| | 2011 | 2012 | 2013 | 2014 | 2015 | 2011 | 2012 | 2013 | 2014 | 2015 |
| Eyemouth | | | | | | | | | | |
| Haddock | 223 | 170 | 170 | 10 | 59 | 283 | 195 | 166 | 13 | 92 |
| Other demersal | 76 | 37 | 28 | 29 | 31 | 105 | 55 | 42 | 34 | 38 |
| Total demersal | 299 | 207 | 198 | 39 | 90 | 389 | 250 | 208 | 48 | 130 |
| Mackerel | 47 | 39 | 75 | 46 | 76 | 45 | 46 | 68 | 61 | 67 |
| Other pelagic | 0 | - | 0 | - | - | 0 | - | 0 | - | - |
| Total pelagic | 47 | 39 | 75 | 46 | 76 | 45 | 46 | 68 | 61 | 67 |
| Edible crabs | 247 | 300 | 344 | 270 | 346 | 318 | 387 | 431 | 356 | 405 |
| Lobsters | 192 | 186 | 216 | 224 | 189 | 1,963 | 1,791 | 2,161 | 2,232 | 1,943 |
| Nephrops | 1,316 | 1,274 | 875 | 1,544 | 1,137 | 4,021 | 4,214 | 2,698 | 4,517 | 3,642 |
| Scallops | 44 | 31 | 214 | 43 | 133 | 81 | 57 | 327 | 74 | 249 |
| Velvet crabs | 60 | 61 | 60 | 53 | 37 | 97 | 102 | 91 | 78 | 54 |
| Other shellfish | 16 | 13 | 5 | 13 | 13 | 52 | 33 | 15 | 19 | 17 |
| Total shellfish | 1,876 | 1,865 | 1,714 | 2,145 | 1,855 | 6,532 | 6,584 | 5,723 | 7,276 | 6,310 |
| Total landings | 2,221 | 2,111 | 1,987 | 2,231 | 2,021 | 6,966 | 6,880 | 5,999 | 7,385 | 6,507 |
| Fraserburgh | | | | | | | | | | |
| Cod | 330 | 234 | 335 | 262 | 349 | 645 | 410 | 585 | 476 | 624 |
| Cuckoo ray | 1 | 1 | 7 | 21 | 37 | 1 | 1 | 3 | 8 | 15 |
| Dogfish other | 0 | | 10 | 25 | 74 | 0 | | 2 | 6 | 18 |
| Grey gurnards | 3 | 15 | 32 | 44 | 209 | 3 | 5 | 13 | 17 | 84 |
| Haddock | 2,486 | 2,416 | 3,361 | 2,548 | 2,291 | 2,304 | 1,872 | 2,691 | 2,661 | 2,679 |
| Hake | 103 | 50 | 113 | 95 | 111 | 93 | 59 | 147 | 110 | 110 |
| Lemon sole | 163 | 92 | 120 | 102 | 105 | 410 | 189 | 255 | 205 | 217 |
| Ling | 110 | 75 | 133 | 96 | 114 | 176 | 106 | 164 | 117 | 131 |
| Megrim | 101 | 48 | 138 | 87 | 106 | 284 | 97 | 244 | 206 | 251 |
| Monkfish | 792 | 527 | 711 | 909 | 1,454 | 2,758 | 1,707 | 2,112 | 2,365 | 3,118 |
| Plaice | 132 | 94 | 142 | 162 | 175 | 75 | 54 | 80 | 85 | 92 |
| Saithe | 539 | 245 | 464 | 286 | 350 | 599 | 258 | 353 | 233 | 300 |
| Whiting | 1,259 | 1,085 | 1,358 | 1,190 | 1,043 | 1,264 | 926 | 1,005 | 1,066 | 909 |
| Witches | 231 | 184 | 244 | 277 | 182 | 286 | 188 | 192 | 241 | 181 |
| Other demersal | 110 | 83 | 124 | 103 | 88 | 400 | 254 | 270 | 214 | 192 |
| Total demersal | 6,359 | 5,148 | 7,292 | 6,209 | 6,688 | 9,300 | 6,126 | 8,117 | 8,010 | 8,919 |
| Herring | 599 | 1,718 | 3,701 | 0 | 82 | 272 | 892 | 1,216 | 0 | 29 |
| Mackerel | 10,465 | 10,856 | 8,810 | 14,058 | 9,773 | 11,736 | 9,741 | 7,486 | 11,677 | 6,326 |
| Other pelagic | 281 | 997 | 510 | 3 | 0 | 127 | 274 | 115 | 2 | 0 |
| Total pelagic | 11,345 | 13,571 | 13,022 | 14,061 | 9,855 | 12,136 | 10,907 | 8,818 | 11,679 | 6,355 |
| Edible crabs | 481 | 471 | 564 | 503 | 439 | 693 | 626 | 734 | 714 | 607 |
| Lobsters | 26 | 24 | 25 | 33 | 35 | 260 | 244 | 248 | 335 | 364 |
| Nephrops | 6,809 | 4,366 | 2,832 | 4,178 | 2,134 | 25,094 | 17,162 | 10,053 | 15,525 | 8,232 |
| Scallops | 596 | 477 | 2,045 | 1,442 | 1,039 | 1,244 | 980 | 3,805 | 2,626 | 2,010 |
| Squid | 220 | 98 | 152 | 402 | 220 | 1,047 | 390 | 644 | 1,069 | 798 |
| Velvet crabs | 68 | 75 | 46 | 47 | 31 | 131 | 133 | 80 | 76 | 54 |
| Other shellfish | 3 | 2 | 12 | 5 | 6 | 4 | 3 | 7 | 4 | 5 |
| Total shellfish | 8,203 | 5,515 | 5,676 | 6,610 | 3,905 | 28,472 | 19,538 | 15,571 | 20,349 | 12,070 |
| Total landings | 25,907 | 24,234 | 25,990 | 26,880 | 20,449 | 49,907 | 36,571 | 32,506 | 40,039 | 27,344 |

(1) Main species are those where the quantity landed into Scottish districts was 20 tonnes or over in 2015.

(continued...)

Table 1.7 Quantity and value of all landings into Scotland by district and main species¹: 2011 to 2015

| | Quantity (tonnes) | | | | | Value (£'000) | | | | |
|------------------------|-------------------|---------------|---------------|---------------|---------------|---------------|---------------|---------------|---------------|---------------|
| | 2011 | 2012 | 2013 | 2014 | 2015 | 2011 | 2012 | 2013 | 2014 | 2015 |
| Kinlochbervie | | | | | | | | | | |
| Black scabbardfish | 33 | 29 | 48 | 91 | 127 | 86 | 59 | 83 | 125 | 160 |
| Blue ling | 68 | 34 | 200 | 230 | 320 | 92 | 52 | 287 | 248 | 387 |
| Cod | 298 | 415 | 314 | 471 | 388 | 711 | 819 | 559 | 900 | 763 |
| Forkbeard | 119 | 93 | 82 | 64 | 58 | 133 | 94 | 71 | 42 | 37 |
| Greenland halibut | 10 | 58 | 273 | 100 | 159 | 28 | 154 | 598 | 238 | 368 |
| Haddock | 996 | 1,648 | 1,386 | 1,669 | 1,886 | 1,303 | 1,647 | 1,540 | 2,222 | 2,559 |
| Hake | 253 | 224 | 263 | 202 | 206 | 377 | 321 | 462 | 390 | 295 |
| Lemon sole | 23 | 34 | 19 | 26 | 28 | 54 | 91 | 49 | 84 | 96 |
| Ling | 392 | 617 | 458 | 363 | 372 | 589 | 775 | 619 | 442 | 453 |
| Megrim | 420 | 365 | 303 | 325 | 297 | 1,343 | 899 | 686 | 773 | 634 |
| Monkfish | 986 | 1,099 | 952 | 994 | 1,266 | 3,627 | 3,668 | 3,056 | 2,911 | 3,148 |
| Plaice | 31 | 39 | 31 | 31 | 29 | 25 | 30 | 25 | 22 | 19 |
| Red Gurnards | 20 | 29 | 8 | 10 | 23 | 23 | 12 | 6 | 4 | 8 |
| Redfish | 95 | 99 | 295 | 88 | 65 | 157 | 148 | 379 | 117 | 90 |
| Saithe | 1,704 | 1,984 | 1,932 | 1,172 | 1,176 | 1,652 | 1,988 | 1,541 | 983 | 943 |
| Skates and rays | 91 | 72 | 70 | 77 | 46 | 86 | 50 | 61 | 71 | 46 |
| Tusk | 27 | 51 | 75 | 60 | 66 | 27 | 50 | 59 | 38 | 48 |
| Whiting | 118 | 174 | 75 | 104 | 84 | 141 | 188 | 66 | 115 | 83 |
| Other demersal | 94 | 263 | 144 | 105 | 72 | 189 | 298 | 235 | 181 | 177 |
| Total demersal | 5,778 | 7,329 | 6,931 | 6,184 | 6,667 | 10,644 | 11,344 | 10,383 | 9,908 | 10,313 |
| Total pelagic | 10 | 21 | 10 | 14 | 16 | 4 | 10 | 4 | 10 | 9 |
| Edible crabs | 374 | 469 | 176 | 278 | 234 | 427 | 581 | 237 | 365 | 283 |
| Nephrops | 84 | 215 | 58 | 92 | 47 | 432 | 930 | 282 | 362 | 208 |
| Scallops | 11 | 82 | 23 | 17 | 21 | 20 | 162 | 38 | 32 | 44 |
| Squid | 284 | 250 | 146 | 177 | 145 | 923 | 766 | 515 | 531 | 387 |
| Other shellfish | 25 | 22 | 21 | 24 | 19 | 194 | 139 | 131 | 159 | 123 |
| Total shellfish | 777 | 1,039 | 424 | 588 | 465 | 1,996 | 2,578 | 1,203 | 1,449 | 1,045 |
| Total landings | 6,565 | 8,388 | 7,365 | 6,785 | 7,148 | 12,644 | 13,932 | 11,589 | 11,367 | 11,367 |
| Lochinver | | | | | | | | | | |
| Black scabbardfish | 1,624 | 1,552 | 1,857 | 2,128 | 1,993 | 3,834 | 3,340 | 3,574 | 4,083 | 2,854 |
| Blue ling | 1,271 | 1,293 | 1,401 | 1,480 | 849 | 1,626 | 1,658 | 1,854 | 2,374 | 1,048 |
| Bluemouth | 126 | 114 | 96 | 110 | 84 | 282 | 162 | 146 | 197 | 139 |
| Common mora | 18 | 19 | 37 | 44 | 43 | 0 | 12 | 45 | 45 | 46 |
| Forkbeard | 297 | 417 | 444 | 528 | 432 | 397 | 574 | 866 | 1,049 | 752 |
| Greenland halibut | 242 | 63 | 123 | 73 | 112 | 756 | 189 | 330 | 208 | 292 |
| Haddock | 433 | 141 | 124 | 79 | 52 | 656 | 185 | 176 | 110 | 69 |
| Hake | 6,677 | 5,830 | 4,655 | 6,812 | 5,297 | 10,980 | 13,306 | 13,605 | 18,070 | 14,372 |
| Ling | 1,505 | 1,386 | 1,404 | 1,707 | 1,691 | 2,184 | 2,288 | 1,952 | 2,422 | 2,511 |
| Megrim | 312 | 230 | 213 | 181 | 218 | 1,015 | 673 | 517 | 480 | 642 |
| Monkfish | 902 | 524 | 646 | 740 | 751 | 2,937 | 1,846 | 1,873 | 2,238 | 1,820 |
| Rabbit fish | 268 | 253 | 235 | 180 | 131 | 73 | 52 | 102 | 105 | 70 |
| Redfish | 151 | 63 | 108 | 95 | 28 | 208 | 103 | 209 | 167 | 58 |
| Roundnose grenadier | 764 | 724 | 722 | 554 | 299 | 940 | 924 | 793 | 579 | 321 |
| Saithe | 3,320 | 2,423 | 2,580 | 2,073 | 2,671 | 3,457 | 2,705 | 2,319 | 1,847 | 2,717 |
| Skates and rays | 53 | 45 | 27 | 33 | 52 | 44 | 31 | 20 | 27 | 54 |
| Spotted ray | 1 | 4 | 22 | 43 | 34 | 1 | 4 | 18 | 42 | 25 |
| Thornback ray | 14 | 10 | 22 | 26 | 22 | 24 | 13 | 23 | 27 | 27 |
| Tusk | 213 | 140 | 259 | 195 | 215 | 190 | 122 | 213 | 171 | 176 |
| Other demersal | 459 | 507 | 92 | 117 | 55 | 847 | 673 | 142 | 109 | 119 |
| Total demersal | 18,649 | 15,739 | 15,068 | 17,198 | 15,028 | 30,452 | 28,858 | 28,776 | 34,351 | 28,113 |
| Total pelagic | 0 | 0 | 0 | 0 | 1 | 1 | 0 | 0 | 0 | 0 |
| Edible crabs | 11 | 12 | 32 | 14 | 49 | 11 | 13 | 38 | 17 | 88 |
| Nephrops | 598 | 686 | 686 | 534 | 437 | 2,456 | 2,819 | 2,434 | 2,210 | 1,729 |
| Other shellfish | 275 | 67 | 106 | 39 | 29 | 1,039 | 245 | 358 | 140 | 119 |
| Total shellfish | 884 | 765 | 824 | 587 | 516 | 3,506 | 3,076 | 2,831 | 2,366 | 1,937 |
| Total landings | 19,533 | 16,504 | 15,892 | 17,786 | 15,544 | 33,959 | 31,935 | 31,607 | 36,718 | 30,050 |

(1) Main species are those where the quantity landed into Scottish districts was 20 tonnes or over in 2015.

(continued...)

Table 1.7 Quantity and value of all landings into Scotland by district and main species¹: 2011 to 2015

| | Quantity (tonnes) | | | | | Value (£'000) | | | | |
|------------------------|-------------------|--------------|--------------|--------------|--------------|---------------|---------------|---------------|--------------|--------------|
| | 2011 | 2012 | 2013 | 2014 | 2015 | 2011 | 2012 | 2013 | 2014 | 2015 |
| Mallaig | | | | | | | | | | |
| Dogfish other | - | - | - | - | 34 | - | - | - | - | 9 |
| Haddock | 516 | 707 | 644 | 267 | 401 | 875 | 818 | 911 | 381 | 491 |
| Ling | 69 | 96 | 98 | 80 | 52 | 95 | 134 | 129 | 78 | 46 |
| Megrim | 31 | 94 | 49 | 53 | 49 | 63 | 148 | 85 | 77 | 74 |
| Monks | 272 | 359 | 467 | 376 | 468 | 900 | 1,065 | 1,369 | 963 | 958 |
| Thornback ray | 3 | 16 | 38 | 27 | 43 | 3 | 16 | 38 | 28 | 32 |
| Witches | 45 | 115 | 48 | 29 | 39 | 40 | 75 | 36 | 20 | 33 |
| Other demersal | 172 | 245 | 116 | 72 | 78 | 237 | 286 | 145 | 92 | 195 |
| Total demersal | 1,108 | 1,632 | 1,460 | 903 | 1,163 | 2,214 | 2,543 | 2,713 | 1,639 | 1,837 |
| Herring | 40 | 105 | 0 | 66 | 29 | 13 | 53 | 0 | 23 | 12 |
| Sprats | 504 | 1,290 | 916 | 1,540 | 1,060 | 113 | 318 | 217 | 370 | 249 |
| Other pelagic | 2 | 1 | 7 | 7 | 6 | 2 | 0 | 4 | 5 | 4 |
| Total pelagic | 546 | 1,395 | 923 | 1,612 | 1,095 | 127 | 372 | 221 | 398 | 265 |
| Edible crabs | 634 | 44 | 34 | 52 | 75 | 712 | 47 | 54 | 79 | 110 |
| Green crabs | 0 | 11 | 24 | 20 | 24 | 0 | 7 | 14 | 15 | 15 |
| Nephrops | 1,771 | 2,020 | 1,855 | 1,393 | 1,657 | 6,105 | 8,437 | 6,131 | 5,473 | 6,094 |
| Scallops | 184 | 341 | 283 | 422 | 327 | 396 | 672 | 525 | 893 | 735 |
| Velvet crabs | 35 | 29 | 20 | 23 | 26 | 85 | 63 | 45 | 48 | 54 |
| Other shellfish | 143 | 194 | 113 | 61 | 26 | 497 | 657 | 365 | 206 | 74 |
| Total shellfish | 2,767 | 2,639 | 2,330 | 1,971 | 2,135 | 7,795 | 9,884 | 7,134 | 6,713 | 7,081 |
| Total landings | 4,421 | 5,667 | 4,713 | 4,486 | 4,393 | 10,135 | 12,799 | 10,068 | 8,750 | 9,183 |
| Oban | | | | | | | | | | |
| Total demersal | 16 | 30 | 10 | 21 | 12 | 24 | 30 | 10 | 21 | 247 |
| Total pelagic | 3 | 0 | 0 | 0 | 10 | 1 | 1 | 0 | 1 | 6 |
| Edible crabs | 1,039 | 823 | 531 | 689 | 362 | 1,110 | 858 | 594 | 771 | 418 |
| Lobsters | 60 | 65 | 49 | 68 | 53 | 655 | 682 | 513 | 695 | 552 |
| Nephrops | 839 | 785 | 815 | 750 | 747 | 3,363 | 3,719 | 3,500 | 3,373 | 3,347 |
| Scallops | 863 | 1,395 | 1,080 | 1,280 | 1,158 | 1,737 | 2,693 | 2,123 | 2,611 | 2,496 |
| Velvet crabs | 199 | 237 | 134 | 166 | 153 | 570 | 590 | 354 | 447 | 398 |
| Other shellfish | 151 | 98 | 116 | 51 | 11 | 409 | 242 | 288 | 90 | 9 |
| Total shellfish | 3,151 | 3,404 | 2,725 | 3,005 | 2,484 | 7,843 | 8,783 | 7,373 | 7,986 | 7,220 |
| Total landings | 3,171 | 3,434 | 2,735 | 3,026 | 2,506 | 7,868 | 8,814 | 7,383 | 8,008 | 7,472 |
| Orkney | | | | | | | | | | |
| Total demersal | 59 | 40 | 33 | 19 | 24 | 82 | 52 | 38 | 61 | 38 |
| Mackerel | 10 | 13 | 7 | 41 | 37 | 10 | 20 | 4 | 25 | 17 |
| Total pelagic | 10 | 13 | 7 | 41 | 37 | 10 | 20 | 4 | 25 | 17 |
| Edible crabs | 2,561 | 2,289 | 2,614 | 2,810 | 2,879 | 3,027 | 2,782 | 3,237 | 3,754 | 3,611 |
| Green crabs | 162 | 143 | 133 | 117 | 108 | 104 | 92 | 87 | 78 | 70 |
| Lobsters | 143 | 121 | 98 | 146 | 95 | 1,513 | 1,250 | 1,109 | 1,468 | 999 |
| Periwinkles | 54 | 39 | 61 | 51 | 36 | 109 | 89 | 119 | 127 | 81 |
| Scallops | 286 | 316 | 300 | 254 | 367 | 801 | 841 | 767 | 686 | 1,036 |
| Velvet crabs | 640 | 463 | 478 | 490 | 440 | 1,856 | 1,155 | 1,338 | 1,276 | 1,231 |
| Whelks | 0 | 0 | 31 | 133 | 401 | 0 | 0 | 23 | 106 | 301 |
| Other shellfish | 30 | 61 | 93 | 53 | 13 | 83 | 149 | 589 | 199 | 43 |
| Total shellfish | 3,877 | 3,432 | 3,808 | 4,053 | 4,339 | 7,493 | 6,359 | 7,269 | 7,695 | 7,371 |
| Total landings | 3,945 | 3,485 | 3,849 | 4,113 | 4,400 | 7,585 | 6,431 | 7,312 | 7,781 | 7,426 |

(1) Main species are those where the quantity landed into Scottish districts was 20 tonnes or over in 2015.

(continued...)

Table 1.7 Quantity and value of all landings into Scotland by district and main species¹: 2011 to 2015

| | Quantity (tonnes) | | | | | Value (£'000) | | | | |
|------------------------|-------------------|----------------|----------------|----------------|----------------|----------------|----------------|----------------|----------------|----------------|
| | 2011 | 2012 | 2013 | 2014 | 2015 | 2011 | 2012 | 2013 | 2014 | 2015 |
| Peterhead | | | | | | | | | | |
| Black scabbardfish | - | - | 12 | 1 | 89 | - | - | 18 | 1 | 134 |
| Blue ling | 3 | 4 | 16 | 28 | 115 | 5 | 7 | 20 | 25 | 161 |
| Catfish | 135 | 195 | 181 | 224 | 278 | 252 | 350 | 317 | 375 | 380 |
| Cod | 6,744 | 7,270 | 7,676 | 8,206 | 9,274 | 14,897 | 14,465 | 15,244 | 16,452 | 17,660 |
| Cuckoo ray | 1 | 5 | | 4 | 21 | 1 | 4 | | 3 | 14 |
| Greenland halibut | 16 | 28 | 153 | 194 | 185 | 43 | 58 | 378 | 477 | 591 |
| Grey gurnards | 10 | 31 | 37 | 41 | 118 | 4 | 10 | 15 | 16 | 45 |
| Haddock | 15,552 | 19,074 | 22,187 | 21,920 | 18,547 | 19,531 | 20,208 | 24,459 | 30,743 | 25,319 |
| Hake | 2,028 | 2,561 | 2,716 | 2,968 | 3,805 | 2,805 | 3,766 | 4,073 | 3,940 | 4,972 |
| Halibut | 47 | 37 | 26 | 21 | 29 | 419 | 352 | 259 | 216 | 237 |
| Lemon sole | 244 | 250 | 297 | 301 | 275 | 709 | 665 | 769 | 833 | 915 |
| Ling | 933 | 837 | 856 | 1,008 | 1,016 | 1,407 | 1,152 | 1,183 | 1,187 | 1,241 |
| Megrim | 384 | 358 | 453 | 431 | 388 | 1,236 | 978 | 1,098 | 1,076 | 909 |
| Monkfish | 1,334 | 1,044 | 1,035 | 1,392 | 2,200 | 4,470 | 3,288 | 3,206 | 3,962 | 5,491 |
| Plaice | 303 | 463 | 891 | 658 | 857 | 272 | 427 | 752 | 512 | 635 |
| Pollack | 298 | 238 | 199 | 248 | 389 | 694 | 509 | 390 | 470 | 681 |
| Red gurnards | 19 | 38 | 31 | 46 | 69 | 8 | 18 | 22 | 29 | 33 |
| Redfish | 49 | 152 | 339 | 235 | 63 | 64 | 212 | 513 | 339 | 113 |
| Saithe | 7,600 | 8,625 | 10,732 | 10,423 | 11,383 | 8,253 | 9,243 | 9,538 | 10,749 | 10,335 |
| Thornback ray | 2 | 10 | 21 | 27 | 31 | 2 | 11 | 17 | 23 | 22 |
| Turbot | 23 | 22 | 20 | 26 | 27 | 203 | 166 | 168 | 196 | 207 |
| Tusk | 27 | 29 | 36 | 34 | 22 | 29 | 30 | 29 | 27 | 18 |
| Whiting | 4,300 | 4,982 | 5,496 | 5,083 | 5,352 | 5,665 | 5,571 | 5,892 | 6,084 | 5,932 |
| Witches | 138 | 155 | 185 | 229 | 207 | 215 | 211 | 196 | 237 | 233 |
| Other demersal | 1,025 | 229 | 125 | 132 | 69 | 413 | 231 | 95 | 64 | 71 |
| Total demersal | 41,213 | 46,637 | 53,717 | 53,881 | 54,808 | 61,595 | 61,932 | 68,652 | 78,037 | 76,348 |
| Blue whiting | 3,136 | 17,874 | 8,904 | 9,699 | 12,150 | 1,624 | 5,709 | 2,001 | 1,267 | 1,994 |
| Herring | 22,280 | 38,199 | 21,423 | 33,306 | 20,721 | 11,883 | 21,590 | 8,266 | 9,385 | 7,188 |
| Horse mackerel | 1,177 | 94 | 554 | 1,026 | 620 | 980 | 45 | 325 | 713 | 434 |
| Mackerel | 57,374 | 44,352 | 42,886 | 83,213 | 46,656 | 65,486 | 40,689 | 37,996 | 64,948 | 29,488 |
| Other pelagic | 1 | 2,144 | 352 | - | - | 0 | 1,470 | 110 | - | - |
| Total pelagic | 83,969 | 102,664 | 74,120 | 127,243 | 80,146 | 79,973 | 69,504 | 48,698 | 76,313 | 39,104 |
| Edible crabs | 239 | 221 | 196 | 215 | 184 | 326 | 251 | 241 | 268 | 227 |
| Nephrops | 2,264 | 1,674 | 903 | 1,572 | 888 | 10,014 | 7,273 | 3,740 | 6,699 | 3,454 |
| Red crabs | 166 | 94 | - | 75 | 83 | 591 | 442 | - | 378 | 291 |
| Scallops | 176 | 594 | 1,383 | 825 | 1,691 | 340 | 1,346 | 2,404 | 1,537 | 3,515 |
| Squid | 230 | 244 | 99 | 227 | 243 | 927 | 741 | 429 | 601 | 750 |
| Other shellfish | 38 | 39 | 23 | 33 | 35 | 166 | 150 | 119 | 190 | 208 |
| Total shellfish | 3,113 | 2,866 | 2,604 | 2,947 | 3,124 | 12,363 | 10,203 | 6,933 | 9,673 | 8,444 |
| Total landings | 128,295 | 152,166 | 130,441 | 184,071 | 138,077 | 153,931 | 141,639 | 124,282 | 164,023 | 123,896 |
| Portree | | | | | | | | | | |
| Total demersal | 14 | 10 | 11 | 34 | 20 | 25 | 11 | 11 | 14 | 310 |
| Total pelagic | 30 | 7 | - | 5 | - | 11 | 4 | - | 1 | - |
| Edible crabs | 609 | 630 | 623 | 827 | 534 | 725 | 757 | 750 | 1,017 | 666 |
| Nephrops | 996 | 1,032 | 1,093 | 968 | 1,099 | 6,225 | 6,297 | 6,164 | 5,771 | 6,613 |
| Scallops | 239 | 191 | 364 | 263 | 408 | 496 | 403 | 685 | 672 | 913 |
| Velvet crabs | 63 | 77 | 54 | 61 | 35 | 173 | 204 | 135 | 167 | 87 |
| Other shellfish | 23 | 44 | 103 | 61 | 37 | 250 | 305 | 292 | 302 | 194 |
| Total shellfish | 1,929 | 1,973 | 2,238 | 2,180 | 2,113 | 7,870 | 7,966 | 8,026 | 7,929 | 8,474 |
| Total landings | 1,973 | 1,991 | 2,249 | 2,218 | 2,133 | 7,905 | 7,980 | 8,037 | 7,944 | 8,784 |

(1) Main species are those where the quantity landed into Scottish districts was 20 tonnes or over in 2015.

(continued...)

Table 1.7 Quantity and value of all landings into Scotland by district and main species¹: 2011 to 2015

| | Quantity (tonnes) | | | | | Value (£'000) | | | | |
|------------------------|-------------------|---------------|---------------|---------------|---------------|---------------|---------------|---------------|---------------|---------------|
| | 2011 | 2012 | 2013 | 2014 | 2015 | 2011 | 2012 | 2013 | 2014 | 2015 |
| Scrabster | | | | | | | | | | |
| Black scabbardfish | 473 | 415 | 430 | 751 | 371 | 1,095 | 624 | 816 | 739 | 324 |
| Blue ling | 484 | 211 | 227 | 538 | 188 | 614 | 214 | 268 | 617 | 191 |
| Cod | 992 | 867 | 1,215 | 1,267 | 1,610 | 2,148 | 1,687 | 2,361 | 2,531 | 3,094 |
| Greenland halibut | 133 | 40 | 65 | 216 | 172 | 453 | 78 | 187 | 531 | 423 |
| Grey gurnards | 12 | 32 | 34 | 62 | 54 | 4 | 14 | 12 | 28 | 12 |
| Gurnards and latchet | 22 | 19 | 33 | 13 | 23 | 18 | 7 | 28 | 6 | 24 |
| Haddock | 1,886 | 2,540 | 3,684 | 4,378 | 3,910 | 2,366 | 2,742 | 4,196 | 6,092 | 5,344 |
| Hake | 1,404 | 883 | 701 | 1,761 | 1,573 | 3,708 | 3,518 | 2,707 | 6,115 | 5,844 |
| Lemon sole | 22 | 31 | 50 | 56 | 62 | 51 | 63 | 141 | 175 | 192 |
| Ling | 593 | 493 | 461 | 742 | 594 | 909 | 723 | 660 | 950 | 761 |
| Megrim | 511 | 394 | 399 | 447 | 398 | 1,693 | 1,113 | 943 | 1,105 | 895 |
| Monkfish | 1,930 | 1,737 | 1,348 | 2,201 | 2,495 | 6,737 | 5,827 | 3,922 | 6,591 | 6,078 |
| Plaice | 61 | 55 | 124 | 101 | 65 | 48 | 46 | 106 | 85 | 50 |
| Pollack | 34 | 57 | 30 | 39 | 31 | 74 | 127 | 58 | 62 | 52 |
| Portuguese dogfish | 122 | 96 | 139 | 93 | 53 | 159 | 141 | 101 | 216 | 24 |
| Red gurnards | 82 | 35 | 38 | 61 | 39 | 23 | 8 | 35 | 25 | 17 |
| Redfish | 45 | 61 | 52 | 170 | 87 | 81 | 90 | 55 | 178 | 79 |
| Saithe | 1,962 | 1,194 | 1,671 | 1,578 | 1,208 | 2,063 | 1,211 | 1,437 | 1,453 | 973 |
| Skates and rays | 74 | 57 | 30 | 77 | 29 | 58 | 45 | 21 | 64 | 23 |
| Spotted ray | 20 | 6 | 20 | 24 | 32 | 21 | 5 | 18 | 24 | 27 |
| Thornback ray | 15 | 22 | 15 | 23 | 26 | 44 | 25 | 15 | 24 | 25 |
| Whiting | 429 | 392 | 626 | 762 | 606 | 528 | 441 | 643 | 861 | 635 |
| Witches | 35 | 36 | 49 | 43 | 32 | 44 | 38 | 46 | 45 | 24 |
| Other demersal | 307 | 135 | 113 | 217 | 73 | 504 | 224 | 217 | 274 | 196 |
| Total demersal | 11,649 | 9,807 | 11,553 | 15,620 | 13,729 | 23,442 | 19,010 | 18,990 | 28,791 | 25,306 |
| Total pelagic | 5 | 8 | 18 | 7 | 16 | 3 | 3 | 6 | 5 | 10 |
| Edible crabs | 2,942 | 2,438 | 2,565 | 2,827 | 2,897 | 3,809 | 3,209 | 3,615 | 3,957 | 4,053 |
| Lobsters | 146 | 93 | 60 | 61 | 53 | 1,579 | 1,023 | 652 | 667 | 593 |
| Nephrops | 114 | 24 | 30 | 32 | 31 | 536 | 105 | 131 | 126 | 103 |
| Scallops | 528 | 659 | 1,002 | 498 | 640 | 1,064 | 1,359 | 1,757 | 1,002 | 1,145 |
| Squid | 283 | 53 | 114 | 174 | 129 | 1,005 | 197 | 400 | 568 | 402 |
| Velvet crabs | 113 | 77 | 53 | 53 | 43 | 264 | 166 | 119 | 115 | 100 |
| Whelks | 24 | 26 | 36 | 41 | 47 | 14 | 17 | 30 | 34 | 38 |
| Other shellfish | 88 | 5 | 1 | 18 | 3 | 46 | 23 | 10 | 20 | 12 |
| Total shellfish | 4,238 | 3,374 | 3,862 | 3,706 | 3,843 | 8,316 | 6,100 | 6,714 | 6,489 | 6,445 |
| Total landings | 15,892 | 13,189 | 15,434 | 19,333 | 17,587 | 31,762 | 25,113 | 25,710 | 35,286 | 31,761 |

(1) Main species are those where the quantity landed into Scottish districts was 20 tonnes or over in 2015.

(continued...)

Table 1.7 Quantity and value of all landings into Scotland by district and main species¹: 2011 to 2015

| | Quantity (tonnes) | | | | | Value (£'000) | | | | |
|------------------------|-------------------|---------------|---------------|---------------|---------------|---------------|---------------|---------------|---------------|---------------|
| | 2011 | 2012 | 2013 | 2014 | 2015 | 2011 | 2012 | 2013 | 2014 | 2015 |
| Shetland | | | | | | | | | | |
| Catfish | 40 | 43 | 51 | 49 | 64 | 74 | 79 | 95 | 90 | 97 |
| Cod | 2,631 | 2,404 | 2,637 | 3,222 | 3,535 | 5,743 | 4,601 | 5,174 | 6,608 | 7,096 |
| Conger eels | 10 | 7 | 9 | 17 | 23 | 8 | 7 | 7 | 12 | 15 |
| Cuckoo ray | 112 | 92 | 110 | 119 | 105 | 117 | 73 | 91 | 84 | 74 |
| Haddock | 2,728 | 3,935 | 5,270 | 4,449 | 3,350 | 3,425 | 4,370 | 6,934 | 6,765 | 4,995 |
| Hake | 254 | 225 | 280 | 506 | 575 | 344 | 309 | 438 | 736 | 872 |
| Lemon sole | 90 | 102 | 195 | 196 | 220 | 353 | 348 | 680 | 834 | 958 |
| Ling | 863 | 809 | 919 | 901 | 864 | 1,198 | 1,069 | 1,201 | 1,059 | 1,028 |
| Megrim | 633 | 701 | 844 | 664 | 523 | 2,193 | 2,042 | 2,222 | 1,950 | 1,402 |
| Monkfish | 1,846 | 1,244 | 1,105 | 1,300 | 1,636 | 6,210 | 3,921 | 3,496 | 3,893 | 4,223 |
| Plaice | 227 | 273 | 494 | 440 | 577 | 194 | 209 | 347 | 382 | 413 |
| Pollack | 112 | 120 | 148 | 97 | 115 | 275 | 253 | 301 | 213 | 236 |
| Red gurnards | 23 | 28 | 45 | 30 | 42 | 10 | 11 | 16 | 12 | 14 |
| Saithe | 1,873 | 1,588 | 1,991 | 1,677 | 1,764 | 1,844 | 1,555 | 1,571 | 1,477 | 1,478 |
| Skates and rays | 32 | 26 | 9 | 39 | 30 | 40 | 24 | 11 | 37 | 32 |
| Spotted ray | 39 | 44 | 62 | 56 | 82 | 57 | 50 | 69 | 61 | 90 |
| Whiting | 1,794 | 2,155 | 2,501 | 2,429 | 2,368 | 2,149 | 2,292 | 2,568 | 2,661 | 2,692 |
| Witches | 88 | 91 | 75 | 61 | 50 | 127 | 122 | 84 | 79 | 80 |
| Other demersal | 85 | 82 | 188 | 53 | 41 | 315 | 241 | 353 | 178 | 185 |
| Total demersal | 13,480 | 13,967 | 16,929 | 16,303 | 15,963 | 24,676 | 21,577 | 25,658 | 27,132 | 25,982 |
| Herring | 9,440 | 15,925 | 11,441 | 6,057 | 13,194 | 4,608 | 7,123 | 4,448 | 1,546 | 4,835 |
| Horse mackerel | 2,146 | 1,489 | 179 | 69 | 88 | 1,120 | 849 | 118 | 8 | 51 |
| Mackerel | 44,136 | 28,404 | 43,879 | 51,601 | 41,243 | 56,113 | 24,169 | 39,911 | 42,086 | 25,899 |
| Other pelagic | - | 5,524 | - | - | - | - | 1,492 | - | - | - |
| Total pelagic | 55,722 | 51,342 | 55,500 | 57,728 | 54,524 | 61,841 | 33,632 | 44,477 | 43,640 | 30,784 |
| Edible crabs | 296 | 343 | 460 | 640 | 450 | 299 | 383 | 511 | 737 | 535 |
| Lobsters | 30 | 36 | 36 | 42 | 42 | 365 | 488 | 430 | 559 | 536 |
| Scallops | 910 | 1,147 | 1,157 | 990 | 1,133 | 1,574 | 1,943 | 1,921 | 1,871 | 2,240 |
| Squid | 157 | 38 | 80 | 108 | 91 | 642 | 179 | 358 | 330 | 217 |
| Velvet crabs | 263 | 232 | 185 | 168 | 137 | 814 | 699 | 604 | 523 | 424 |
| Whelks | 20 | 53 | 36 | 34 | 120 | 10 | 32 | 25 | 26 | 94 |
| Other shellfish | 289 | 86 | 42 | 28 | 17 | 943 | 236 | 56 | 72 | 23 |
| Total shellfish | 1,965 | 1,935 | 1,995 | 2,010 | 1,991 | 4,648 | 3,960 | 3,906 | 4,118 | 4,070 |
| Total landings | 71,167 | 67,244 | 74,425 | 76,041 | 72,479 | 91,165 | 59,169 | 74,041 | 74,891 | 60,837 |
| Stornoway | | | | | | | | | | |
| Haddock | 26 | 47 | 40 | 22 | 23 | 22 | 39 | 38 | 23 | 25 |
| Monkfish | 8 | 12 | 17 | 27 | 38 | 20 | 37 | 38 | 58 | 70 |
| Thornback ray | 3 | 10 | 23 | 17 | 28 | 3 | 11 | 19 | 14 | 20 |
| Other demersal | 73 | 63 | 49 | 57 | 60 | 75 | 74 | 47 | 59 | 449 |
| Total demersal | 110 | 133 | 129 | 123 | 149 | 119 | 161 | 141 | 153 | 565 |
| Total pelagic | 21 | 0 | 138 | 11 | 3 | 14 | 0 | 131 | 5 | 2 |
| Edible crabs | 776 | 725 | 801 | 934 | 777 | 856 | 834 | 923 | 1,061 | 879 |
| Lobsters | 131 | 120 | 89 | 128 | 100 | 1,415 | 1,247 | 907 | 1,288 | 1,011 |
| Nephrops | 1,378 | 1,650 | 1,554 | 1,387 | 1,440 | 5,431 | 6,916 | 6,060 | 5,993 | 5,682 |
| Razor fish | - | - | 0 | 30 | 59 | - | - | 0 | 143 | 286 |
| Scallops | 402 | 428 | 542 | 598 | 667 | 811 | 802 | 1,013 | 1,189 | 1,347 |
| Velvet crabs | 269 | 294 | 237 | 262 | 245 | 718 | 730 | 572 | 667 | 637 |
| Other shellfish | 25 | 34 | 31 | 20 | 17 | 123 | 122 | 61 | 106 | 108 |
| Total shellfish | 2,980 | 3,252 | 3,255 | 3,359 | 3,304 | 9,354 | 10,650 | 9,536 | 10,448 | 9,950 |
| Total landings | 3,111 | 3,385 | 3,522 | 3,493 | 3,456 | 9,486 | 10,812 | 9,808 | 10,605 | 10,516 |

(1) Main species are those where the quantity landed into Scottish districts was 20 tonnes or over in 2015.

(continued...)

Table 1.7 Quantity and value of all landings into Scotland by district and main species¹: 2011 to 2015

| | Quantity (tonnes) | | | | | Value (£'000) | | | | |
|------------------------|-------------------|--------------|--------------|--------------|--------------|---------------|---------------|---------------|---------------|---------------|
| | 2011 | 2012 | 2013 | 2014 | 2015 | 2011 | 2012 | 2013 | 2014 | 2015 |
| Ullapool | | | | | | | | | | |
| Cod | 50 | 15 | 4 | 28 | 36 | 121 | 27 | 7 | 65 | 83 |
| Forkbeard | 56 | 57 | 68 | 25 | 53 | 96 | 106 | 105 | 50 | 130 |
| Haddock | 786 | 270 | 200 | 427 | 1,272 | 1,168 | 300 | 224 | 552 | 1,750 |
| Hake | 1,395 | 1,344 | 1,306 | 2,223 | 2,908 | 2,971 | 3,452 | 3,867 | 6,044 | 9,373 |
| Lesser spotted dog | - | - | - | - | 29 | - | - | - | - | 0 |
| Ling | 386 | 431 | 573 | 642 | 775 | 625 | 665 | 809 | 817 | 1,159 |
| Megrim | 41 | 72 | 28 | 24 | 43 | 107 | 160 | 60 | 49 | 89 |
| Monkfish | 1,283 | 987 | 1,211 | 654 | 1,043 | 4,270 | 3,411 | 3,008 | 1,770 | 2,794 |
| Saithe | 308 | 129 | 88 | 136 | 113 | 309 | 137 | 71 | 122 | 104 |
| Sandy ray | | 3 | 22 | 19 | 23 | | 3 | 23 | 25 | 32 |
| Whiting | 13 | 10 | 8 | 16 | 31 | 17 | 8 | 6 | 16 | 33 |
| Other demersal | 183 | 74 | 58 | 61 | 82 | 244 | 96 | 103 | 95 | 141 |
| Total demersal | 4,503 | 3,392 | 3,565 | 4,254 | 6,409 | 9,929 | 8,366 | 8,284 | 9,605 | 15,687 |
| Total pelagic | 99 | 129 | 19 | 267 | 10 | 63 | 48 | 9 | 200 | 5 |
| Edible crabs | 1,025 | 1,207 | 1,175 | 1,376 | 1,055 | 1,291 | 1,511 | 1,576 | 2,030 | 1,375 |
| Lobsters | 4 | 35 | 27 | 33 | 29 | 54 | 348 | 278 | 345 | 307 |
| Nephrops | 637 | 939 | 1,039 | 1,204 | 993 | 3,215 | 4,341 | 4,083 | 5,090 | 4,297 |
| Red crabs | 50 | - | 6 | 2 | 92 | 263 | - | 1 | 9 | 208 |
| Scallops | 125 | 69 | 193 | 178 | 80 | 266 | 159 | 361 | 388 | 225 |
| Squid | 291 | 191 | 118 | 408 | 96 | 926 | 471 | 284 | 1,577 | 254 |
| Whelks | - | 0 | 176 | 148 | 137 | - | 0 | 144 | 122 | 120 |
| Other shellfish | 1 | 136 | 302 | 130 | 16 | 4 | 130 | 169 | 91 | 31 |
| Total shellfish | 2,134 | 2,576 | 3,035 | 3,478 | 2,498 | 6,018 | 6,961 | 6,897 | 9,653 | 6,817 |
| Total landings | 6,736 | 6,097 | 6,618 | 7,999 | 8,917 | 16,010 | 15,374 | 15,190 | 19,458 | 22,510 |

(1) Main species are those where the quantity landed into Scottish districts was 20 tonnes or over in 2015.

(continued...)

Table 1.7 Quantity and value of all landings into Scotland: all Scottish ports by main species¹: 2011 to 2015

| | Quantity (tonnes) | | | | | Value (£'000) | | | | |
|------------------------|-------------------|----------------|----------------|----------------|----------------|----------------|----------------|----------------|----------------|----------------|
| | 2011 | 2012 | 2013 | 2014 | 2015 | 2011 | 2012 | 2013 | 2014 | 2015 |
| Black scabbardfish | 2,132 | 1,998 | 2,353 | 2,974 | 2,579 | 5,017 | 4,026 | 4,510 | 4,952 | 3,472 |
| Blue ling | 1,826 | 1,545 | 1,850 | 2,288 | 1,478 | 2,338 | 1,936 | 2,437 | 3,275 | 1,798 |
| Bluemouth | 130 | 121 | 107 | 124 | 100 | 288 | 168 | 166 | 223 | 173 |
| Catfish | 226 | 260 | 263 | 293 | 366 | 418 | 469 | 464 | 498 | 511 |
| Cod | 11,220 | 11,297 | 12,216 | 13,487 | 15,236 | 24,621 | 22,195 | 23,992 | 27,083 | 29,395 |
| Common mora | 21 | 20 | 37 | 44 | 43 | 3 | 12 | 45 | 45 | 46 |
| Conger eels | 78 | 64 | 42 | 40 | 45 | 66 | 58 | 29 | 31 | 33 |
| Cuckoo ray | 215 | 188 | 163 | 192 | 219 | 184 | 142 | 119 | 126 | 136 |
| Dogfish other | 15 | 18 | 24 | 68 | 112 | 14 | 6 | 8 | 10 | 28 |
| Forkbeard | 485 | 586 | 613 | 627 | 549 | 641 | 792 | 1,060 | 1,149 | 923 |
| Greenland halibut | 401 | 194 | 660 | 600 | 640 | 1,280 | 490 | 1,596 | 1,495 | 1,709 |
| Grey gurnards | 29 | 161 | 165 | 172 | 403 | 16 | 67 | 62 | 68 | 149 |
| Gurnard and latchet | 143 | 147 | 99 | 31 | 48 | 110 | 113 | 74 | 11 | 32 |
| Haddock | 25,736 | 31,075 | 37,112 | 35,807 | 31,828 | 32,044 | 32,489 | 41,380 | 49,613 | 43,367 |
| Hake | 12,184 | 11,184 | 10,063 | 14,594 | 14,484 | 21,374 | 24,805 | 25,327 | 35,479 | 35,846 |
| Halibut | 113 | 69 | 48 | 44 | 48 | 973 | 655 | 473 | 406 | 377 |
| John dory | 34 | 37 | 39 | 30 | 22 | 167 | 151 | 177 | 166 | 133 |
| Lemon sole | 564 | 527 | 695 | 695 | 699 | 1,614 | 1,383 | 1,917 | 2,152 | 2,399 |
| Lesser spotted dog | - | - | - | - | 57 | - | - | - | - | 0 |
| Ling | 4,861 | 4,757 | 4,908 | 5,545 | 5,492 | 7,197 | 6,927 | 6,727 | 7,079 | 7,343 |
| Megrim | 2,445 | 2,275 | 2,439 | 2,229 | 2,038 | 7,969 | 6,138 | 5,875 | 5,740 | 4,923 |
| Monkfish | 9,385 | 7,554 | 7,513 | 8,632 | 11,410 | 32,042 | 24,839 | 22,136 | 24,853 | 27,842 |
| Plaice | 775 | 945 | 1,696 | 1,404 | 1,720 | 628 | 781 | 1,321 | 1,094 | 1,219 |
| Pollack | 485 | 460 | 418 | 405 | 561 | 1,124 | 981 | 823 | 782 | 1,013 |
| Portuguese dogfish | 122 | 332 | 139 | 98 | 53 | 159 | 368 | 101 | 219 | 24 |
| Rabbit fish | 278 | 268 | 237 | 180 | 133 | 76 | 57 | 102 | 105 | 70 |
| Red gurnards | 191 | 142 | 137 | 157 | 186 | 84 | 55 | 88 | 74 | 78 |
| Redfishes | 350 | 383 | 846 | 615 | 250 | 525 | 562 | 1,222 | 833 | 348 |
| Roundnose grenadier | 843 | 743 | 745 | 593 | 335 | 1,059 | 946 | 817 | 617 | 358 |
| Saithe | 17,392 | 16,265 | 19,502 | 17,374 | 18,688 | 18,264 | 17,178 | 16,867 | 16,887 | 16,867 |
| Sandy ray | 0 | 4 | 22 | 30 | 40 | 1 | 4 | 23 | 36 | 49 |
| Skates and rays | 229 | 194 | 115 | 147 | 56 | 209 | 150 | 84 | 121 | 61 |
| Spotted ray | 94 | 89 | 133 | 145 | 177 | 112 | 89 | 134 | 150 | 173 |
| Thornback ray | 90 | 110 | 183 | 201 | 208 | 152 | 120 | 182 | 201 | 185 |
| Turbot | 49 | 48 | 52 | 56 | 67 | 431 | 370 | 424 | 456 | 536 |
| Tusk | 429 | 305 | 459 | 356 | 357 | 379 | 274 | 365 | 282 | 281 |
| Whiting | 7,971 | 8,878 | 10,108 | 9,613 | 9,513 | 9,820 | 9,504 | 10,220 | 10,833 | 10,316 |
| Witches | 640 | 663 | 650 | 686 | 558 | 848 | 714 | 596 | 665 | 594 |
| Wrasses | - | 0 | 0 | 51 | 31 | - | 0 | 0 | 20 | 1,145 |
| Other demersal | 1,243 | 335 | 131 | 260 | 53 | 952 | 465 | 173 | 133 | 100 |
| Total demersal | 103,423 | 104,239 | 116,980 | 120,888 | 120,883 | 173,198 | 160,477 | 172,116 | 197,965 | 194,052 |
| Blue whiting | 3,415 | 24,394 | 9,411 | 9,699 | 12,150 | 1,750 | 7,475 | 2,115 | 1,267 | 1,994 |
| Herring | 32,501 | 56,078 | 36,596 | 39,458 | 34,048 | 16,849 | 29,722 | 13,938 | 10,960 | 12,076 |
| Horse mackerel | 3,332 | 1,605 | 843 | 1,101 | 711 | 2,104 | 900 | 515 | 724 | 485 |
| Mackerel | 112,262 | 83,822 | 95,876 | 149,325 | 97,973 | 133,598 | 74,830 | 85,692 | 119,135 | 61,932 |
| Sprats | 507 | 1,759 | 968 | 1,540 | 1,060 | 113 | 405 | 225 | 370 | 249 |
| Other pelagic | 4 | 2,079 | 352 | 0 | 0 | 2 | 1,453 | 110 | 0 | 0 |
| Total pelagic | 152,021 | 169,737 | 144,047 | 201,122 | 145,943 | 154,417 | 114,786 | 102,595 | 132,457 | 76,737 |
| Clams | 63 | 85 | 51 | 12 | 32 | 102 | 147 | 87 | 19 | 80 |
| Edible crabs | 11,981 | 10,871 | 10,909 | 12,375 | 11,119 | 14,394 | 13,193 | 13,809 | 16,198 | 14,194 |
| Green crabs | 239 | 303 | 272 | 225 | 194 | 156 | 195 | 175 | 151 | 122 |
| Lobsters | 1,240 | 1,129 | 1,029 | 1,220 | 1,046 | 13,174 | 11,760 | 10,641 | 12,555 | 11,054 |
| Nephrops | 24,357 | 21,860 | 17,894 | 20,182 | 16,069 | 86,749 | 82,191 | 61,670 | 73,126 | 59,209 |
| Periwinkles | 54 | 39 | 62 | 51 | 36 | 110 | 89 | 121 | 127 | 81 |
| Queen scallops | 9,357 | 7,540 | 5,368 | 3,123 | 3,361 | 3,775 | 3,109 | 3,051 | 1,467 | 1,883 |
| Razor fish | 725 | 903 | 915 | 429 | 350 | 1,982 | 2,567 | 3,139 | 1,597 | 1,616 |
| Red crabs | 224 | 99 | 14 | 91 | 176 | 882 | 464 | 32 | 396 | 509 |
| Scallops | 7,799 | 10,451 | 12,456 | 10,632 | 10,719 | 15,657 | 20,657 | 23,406 | 22,131 | 22,808 |
| Squid | 2,182 | 1,422 | 1,185 | 2,190 | 1,293 | 8,545 | 4,366 | 4,253 | 6,274 | 4,242 |
| Velvet crabs | 2,198 | 2,041 | 1,577 | 1,659 | 1,487 | 5,820 | 4,885 | 3,992 | 4,132 | 3,770 |
| Whelks | 239 | 354 | 677 | 862 | 1,128 | 138 | 221 | 483 | 683 | 937 |
| Other shellfish | 135 | 122 | 310 | 129 | 17 | 269 | 250 | 376 | 200 | 121 |
| Total shellfish | 60,792 | 57,218 | 52,718 | 53,179 | 47,026 | 151,754 | 144,096 | 125,236 | 139,055 | 120,627 |
| Total landings | 316,237 | 331,194 | 313,745 | 375,189 | 313,852 | 479,369 | 419,359 | 399,948 | 469,477 | 391,416 |

(1) Main species are those where the quantity landed into Scottish districts was 20 tonnes or over in 2015.

Table 1.8 Quantity and value of landings by species type into Scotland by foreign vessels, by nationality: 2011 to 2015

| | Quantity (tonnes) | | | | | Value (£'000) | | | | |
|------------------------|-------------------|---------------|---------------|---------------|---------------|---------------|---------------|---------------|---------------|---------------|
| | 2011 | 2012 | 2013 | 2014 | 2015 | 2011 | 2012 | 2013 | 2014 | 2015 |
| Danish | | | | | | | | | | |
| Demersal | 140 | 115 | 53 | 162 | 11 | 152 | 132 | 36 | 195 | 22 |
| Pelagic | 11,756 | 18,477 | 13,865 | 15,053 | 3,882 | 10,708 | 11,556 | 10,690 | 10,250 | 2,015 |
| Shellfish | 3 | 15 | 0 | 0 | 7 | 6 | 57 | 0 | 0 | 25 |
| Total | 11,899 | 18,607 | 13,918 | 15,216 | 3,900 | 10,865 | 11,744 | 10,726 | 10,445 | 2,062 |
| Faroese | | | | | | | | | | |
| Demersal | 2,783 | 1,518 | 1,242 | 1,631 | 614 | 4,817 | 2,052 | 1,823 | 1,785 | 567 |
| Pelagic | 1 | - | - | - | - | 0 | - | - | - | - |
| Shellfish | 194 | 94 | 8 | 78 | 83 | 681 | 442 | 34 | 383 | 291 |
| Total | 2,977 | 1,612 | 1,251 | 1,709 | 697 | 5,498 | 2,494 | 1,857 | 2,168 | 858 |
| French | | | | | | | | | | |
| Demersal | 14,012 | 14,019 | 16,048 | 17,235 | 17,387 | 21,912 | 23,190 | 23,408 | 28,858 | 26,081 |
| Pelagic | - | 1 | 0 | 0 | - | - | 0 | 0 | 0 | - |
| Shellfish | 12 | 9 | 28 | 21 | 13 | 35 | 43 | 98 | 63 | 44 |
| Total | 14,024 | 14,028 | 16,076 | 17,256 | 17,400 | 21,947 | 23,233 | 23,505 | 28,921 | 26,125 |
| German | | | | | | | | | | |
| Demersal | 132 | 197 | 163 | 200 | 265 | 380 | 779 | 451 | 497 | 815 |
| Pelagic | - | - | - | - | 187 | - | - | - | - | 143 |
| Shellfish | 48 | 0 | 4 | 0 | 91 | 250 | 1 | 0 | 2 | 206 |
| Total | 180 | 198 | 167 | 200 | 543 | 630 | 781 | 451 | 499 | 1,164 |
| Irish | | | | | | | | | | |
| Demersal | 91 | 3 | - | - | - | 79 | 0 | - | - | - |
| Pelagic | 5,559 | 6,052 | 4,042 | 7,795 | 3,332 | 7,034 | 4,397 | 3,363 | 4,422 | 1,970 |
| Shellfish | 0 | - | - | 5 | - | 0 | - | - | 6 | - |
| Total | 5,650 | 6,055 | 4,042 | 7,800 | 3,332 | 7,113 | 4,397 | 3,363 | 4,428 | 1,970 |
| Norwegian | | | | | | | | | | |
| Demersal | 810 | 135 | 800 | 3,412 | 4,948 | 149 | 197 | 1,102 | 4,789 | 6,554 |
| Pelagic | 13,517 | 35,900 | 9,608 | 9,857 | 437 | 16,522 | 17,713 | 5,670 | 5,595 | 177 |
| Shellfish | - | 0 | 1 | 6 | 3 | - | 0 | 3 | 13 | 7 |
| Total | 14,328 | 36,036 | 10,408 | 13,274 | 5,388 | 16,672 | 17,911 | 6,775 | 10,397 | 6,739 |
| Spanish | | | | | | | | | | |
| Demersal | 3,953 | 3,859 | 3,141 | 3,815 | 3,867 | 6,901 | 8,198 | 7,054 | 9,671 | 9,377 |
| Pelagic | - | - | 0 | 0 | - | - | - | 0 | 0 | - |
| Shellfish | 0 | - | 0 | 0 | - | 1 | - | 1 | 1 | - |
| Total | 3,953 | 3,859 | 3,141 | 3,816 | 3,867 | 6,902 | 8,198 | 7,055 | 9,672 | 9,377 |
| Swedish | | | | | | | | | | |
| Demersal | - | - | - | - | - | - | - | - | - | - |
| Pelagic | 2,672 | 4,074 | 2,647 | 2,991 | 1,508 | 3,825 | 3,038 | 2,514 | 1,670 | 885 |
| Shellfish | - | - | - | - | - | - | - | - | - | - |
| Total | 2,672 | 4,074 | 2,647 | 2,991 | 1,508 | 3,825 | 3,038 | 2,514 | 1,670 | 885 |
| Total demersal | 21,920 | 19,846 | 21,446 | 26,455 | 27,093 | 34,391 | 34,549 | 33,874 | 45,796 | 43,416 |
| Total pelagic | 33,505 | 64,505 | 30,163 | 35,696 | 9,346 | 38,089 | 36,704 | 22,236 | 21,937 | 5,191 |
| Total shellfish | 257 | 119 | 42 | 110 | 196 | 973 | 543 | 136 | 467 | 574 |
| Total landings | 55,682 | 84,469 | 51,651 | 62,261 | 36,635 | 73,452 | 71,796 | 56,245 | 68,200 | 49,180 |

Table 1.9 Percentage (tonnage) disposal of sea fish landed into Scotland by all vessels: 2011 to 2015

| Type of disposal | Demersal | | | | | Pelagic | | | | | Shellfish | | | | |
|-------------------|----------|------|------|-------|-------|---------|-------|-------|-------|-------|-----------|-------|-------|-------|-------|
| | 2011 | 2012 | 2013 | 2014 | 2015 | 2011 | 2012 | 2013 | 2014 | 2015 | 2011 | 2012 | 2013 | 2014 | 2015 |
| Human consumption | 99.8 | 99.8 | 99.7 | 100.0 | 100.0 | 99.9 | 100.0 | 100.0 | 100.0 | 100.0 | 100.0 | 100.0 | 100.0 | 100.0 | 100.0 |
| Klondyked | - | - | - | - | - | - | - | - | - | - | - | - | 0.0 | - | - |
| Meal and oil | 0.1 | 0.1 | 0.1 | 0.0 | 0.0 | 0.1 | 0.0 | 0.0 | 0.0 | 0.0 | 0.0 | - | - | 0.0 | 0.0 |
| Dumped or bait | 0.1 | 0.1 | 0.2 | 0.0 | 0.0 | - | - | - | - | - | 0.0 | 0.0 | 0.0 | - | - |
| Other | 0.0 | 0.0 | 0.0 | 0.0 | 0.0 | - | - | - | - | - | 0.0 | - | - | 0.0 | 0.0 |

Table 1.10 Total allowable catches, UK quota and uptake: 2011 to 2015

| Area | Species | Sea area | Year | EU total allowable catch | UK quota | | UK uptake | | Scottish PO Quota | | Scottish PO uptake | |
|----------------------|-----------------|------------------|---------|--------------------------|-----------------|----------|-----------|------------|-------------------|----------|--------------------|------------|
| | | | | | After exchanges | % of TAC | Tonnes | % of quota | After exchanges | % of TAC | Tonnes | % of quota |
| North Sea | Cod | IIa(EU), IV | 2011 | 22,279 | 12,484 | 56.0 | 12,290 | 98.4 | 8,607 | 38.6 | 8,550 | 99.3 |
| | | | 2012 | 21,974 | 12,386 | 56.4 | 12,190 | 98.4 | 9,262 | 42.1 | 9,211 | 99.5 |
| | | | 2013 | 21,974 | 12,986 | 59.1 | 12,747 | 98.2 | 9,286 | 42.3 | 9,193 | 99.0 |
| | | | 2014 | 27,799 | 13,570 | 48.8 | 13,440 | 99.0 | 9,351 | 33.6 | 9,278 | 99.2 |
| | | | 2015 | 29,189 | 14,829 | 50.8 | 14,798 | 99.8 | 9,742 | 33.4 | 9,741 | 100.0 |
| | Haddock | IIa(EU), IV | 2011 | 26,432 | 24,347 | 92.1 | 23,278 | 95.6 | 19,009 | 71.9 | 18,227 | 95.9 |
| | | | 2012 | 30,158 | 27,719 | 91.9 | 27,302 | 98.5 | 23,147 | 76.8 | 22,927 | 99.1 |
| | | | 2013 | 34,681 | 33,209 | 95.8 | 32,928 | 99.2 | 26,675 | 76.9 | 26,502 | 99.4 |
| | | | 2014 | 38,284 | 29,877 | 78.0 | 29,799 | 99.7 | 22,565 | 58.9 | 22,614 | 100.2 |
| | | | 2015 | 40,711 | 30,977 | 76.1 | 25,824 | 83.4 | 23,622 | 58.0 | 19,704 | 83.4 |
| | Whiting | IIa(EU), IV | 2011 | 13,349 | 9,150 | 68.5 | 8,831 | 96.5 | 6,960 | 52.1 | 6,803 | 97.7 |
| | | | 2012 | 15,750 | 10,985 | 69.7 | 9,865 | 89.8 | 8,760 | 55.6 | 8,160 | 93.1 |
| | | | 2013 | 17,039 | 11,941 | 70.1 | 11,113 | 93.1 | 9,124 | 53.5 | 8,773 | 96.2 |
| | | | 2014 | 16,092 | 10,920 | 67.9 | 10,258 | 93.9 | 8,486 | 52.7 | 7,987 | 94.1 |
| | | | 2015 | 13,678 | 10,154 | 74.2 | 9,998 | 98.5 | 7,421 | 54.3 | 7,359 | 99.2 |
| | Saithe | IIa, III(EU), IV | 2011 | 43,842 | 10,451 | 23.8 | 10,295 | 98.5 | 5,667 | 12.9 | 5,555 | 98.0 |
| | | | 2012 | 37,774 | 8,139 | 21.5 | 7,714 | 94.8 | 5,091 | 13.5 | 4,914 | 96.5 |
| | | | 2013 | 43,486 | 10,797 | 24.8 | 10,732 | 99.4 | 6,521 | 15.0 | 6,474 | 99.3 |
| | | | 2014 | 77,536 | 8,809 | 11.4 | 8,612 | 97.8 | 4,779 | 6.2 | 4,625 | 96.8 |
| | | | 2015 | 66,006 | 8,970 | 13.6 | 8,923 | 99.5 | 4,898 | 7.4 | 4,860 | 99.2 |
| Plaice | IIa(EU), IV | 2011 | 68,862 | 15,996 | 23.2 | 15,199 | 95.0 | 1,526 | 2.2 | 1,357 | 88.9 | |
| | | 2012 | 79,201 | 18,943 | 23.9 | 17,018 | 89.8 | 1,557 | 2.0 | 899 | 57.7 | |
| | | 2013 | 91,225 | 22,878 | 25.1 | 19,246 | 84.1 | 2,320 | 2.5 | 1,225 | 52.8 | |
| | | 2014 | 111,631 | 26,217 | 23.5 | 17,274 | 65.9 | 4,047 | 3.6 | 1,792 | 44.3 | |
| | | 2015 | 128,376 | 25,936 | 20.2 | 17,303 | 66.7 | 8,330 | 6.5 | 4,683 | 56.2 | |
| Sole | II, IV | 2011 | 14,050 | 1,082 | 7.7 | 787 | 72.7 | 161 | 1.1 | 71 | 44.1 | |
| | | 2012 | 16,150 | 1,222 | 7.6 | 601 | 49.2 | 56 | 0.3 | 2 | 4.1 | |
| | | 2013 | 13,970 | 976 | 7.0 | 853 | 87.4 | 7 | 0.0 | 2 | 33.3 | |
| | | 2014 | 11,900 | 929 | 7.8 | 842 | 90.6 | 2 | 0.0 | 2 | 87.0 | |
| | | 2015 | 11,900 | 894 | 7.5 | 813 | 91.0 | 39 | 0.3 | 38 | 97.8 | |
| Hake | IIa(EU), IV(EU) | 2011 | 1,935 | 1,932 | 99.8 | 1,920 | 99.4 | 1,040 | 53.7 | 1,052 | 101.2 | |
| | | 2012 | 1,935 | 1,851 | 95.7 | 1,827 | 98.7 | 982 | 50.8 | 955 | 97.2 | |
| | | 2013 | 2,438 | 1,839 | 75.4 | 1,658 | 90.2 | 1,030 | 42.2 | 939 | 91.1 | |
| | | 2014 | 2,874 | 3,015 | 104.9 | 2,741 | 90.9 | 1,315 | 45.8 | 1,258 | 95.7 | |
| | | 2015 | 3,190 | 3,125 | 98.0 | 2,978 | 95.3 | 1,542 | 48.4 | 1,474 | 95.5 | |
| Nephrops | IIa(EU), IV(EU) | 2011 | 23,454 | 21,828 | 93.1 | 13,945 | 63.9 | 14,397 | 61.4 | 9,811 | 68.1 | |
| | | 2012 | 21,929 | 19,840 | 90.5 | 10,993 | 55.4 | 13,573 | 61.9 | 7,397 | 54.5 | |
| | | 2013 | 17,350 | 15,950 | 91.9 | 8,285 | 51.9 | 10,751 | 62.0 | 5,163 | 48.0 | |
| | | 2014 | 15,499 | 13,823 | 89.2 | 11,159 | 80.7 | 9,138 | 59.0 | 7,142 | 78.2 | |
| | | 2015 | 17,843 | 10,873 | 60.9 | 6,959 | 64.0 | 5,807 | 32.5 | 4,244 | 73.1 | |
| Nephrops IV (Norway) | 2011 | 1,200 | 64 | 5.3 | 4 | 5.8 | 62 | 5.1 | 4 | 6.0 | | |
| | 2012 | 1,200 | 64 | 5.3 | 0 | 0.3 | 56 | 4.6 | .. | .. | | |
| | 2013 | 1,000 | 53 | 5.3 | .. | .. | 46 | 4.6 | .. | .. | | |
| | 2014 | 1,000 | 53 | 5.3 | .. | .. | 45 | 4.5 | .. | .. | | |
| | 2015 | 1,000 | 53 | 5.3 | .. | .. | 45 | 4.5 | .. | .. | | |
| Monkfish | IIa(EU), IV(EU) | 2011 | 9,643 | 7,537 | 78.2 | 6,522 | 86.5 | 5,916 | 61.4 | 5,238 | 88.5 | |
| | | 2012 | 9,161 | 7,858 | 85.8 | 4,920 | 62.6 | 6,235 | 68.1 | 3,880 | 62.2 | |
| | | 2013 | 8,703 | 7,639 | 87.8 | 4,838 | 63.3 | 5,707 | 65.6 | 3,700 | 64.8 | |
| | | 2014 | 7,833 | 7,194 | 91.8 | 6,623 | 92.1 | 5,304 | 67.7 | 5,237 | 98.7 | |
| | | 2015 | 9,390 | 9,087 | 96.8 | 8,886 | 97.8 | 6,650 | 70.8 | 6,818 | 102.5 | |
| Monkfish IV (Norway) | 2011 | 1,500 | 251 | 16.7 | 107 | 42.7 | 137 | 9.1 | 62 | 45.1 | | |
| | 2012 | 1,500 | 262 | 17.5 | 127 | 48.4 | 180 | 12.0 | 96 | 53.6 | | |
| | 2013 | 1,500 | 262 | 17.5 | 86 | 32.7 | 166 | 11.1 | 44 | 26.2 | | |
| | 2014 | 1,500 | 261 | 17.4 | 90 | 34.5 | 164 | 10.9 | 46 | 28.0 | | |
| | 2015 | 1,500 | 269 | 17.9 | 138 | 51.3 | 149 | 10.0 | 68 | 45.6 | | |
| Megrims | IIa(EU), IV(EU) | 2011 | 1,845 | 1,768 | 95.8 | 1,391 | 78.7 | 1,593 | 86.4 | 1,279 | 80.2 | |
| | | 2012 | 1,845 | 1,936 | 104.9 | 1,390 | 71.8 | 1,768 | 95.8 | 1,290 | 73.0 | |
| | | 2013 | 1,937 | 2,044 | 105.5 | 1,689 | 82.6 | 1,864 | 96.2 | 1,578 | 84.7 | |
| | | 2014 | 2,083 | 2,185 | 104.9 | 1,469 | 67.2 | 1,909 | 91.6 | 1,340 | 70.2 | |
| | | 2015 | 2,083 | 2,199 | 105.5 | 1,172 | 53.3 | 1,924 | 92.4 | 1,045 | 54.3 | |

(continued ...)

Table 1.10 Total allowable catches, UK quota and uptake: 2011 to 2015

| Area | Species | Sea area | Year | EU total | UK quota | UK uptake | | Scottish PO Quota | | Scottish PO uptake | | |
|-----------------------------|------------------------|-----------------|---------|-----------------|-----------------|-----------|--------|-------------------|-----------------|--------------------|--------|------------|
| | | | | allowable catch | After exchanges | % of TAC | Tonnes | % of quota | After exchanges | % of TAC | Tonnes | % of quota |
| North Sea | Lemon sole & witches | IIa(EU), IV(EU) | 2011 | 6,391 | 3,805 | 59.5 | 1,617 | 42.5 | 2,156 | 33.7 | 931 | 43.2 |
| | | | 2012 | 6,391 | 3,849 | 60.2 | 1,458 | 37.9 | 2,133 | 33.4 | 843 | 39.5 |
| | | | 2013 | 6,391 | 3,920 | 61.3 | 1,772 | 45.2 | 2,124 | 33.2 | 1,068 | 50.3 |
| | | | 2014 | 6,391 | 3,590 | 56.2 | 1,827 | 50.9 | 1,864 | 29.2 | 1,060 | 56.9 |
| | | | 2015 | 6,391 | 3,650 | 57.1 | 1,546 | 42.4 | 2,076 | 32.5 | 1,007 | 48.5 |
| | Skates & rays | IIa(EU), IV(EU) | 2011 | 1,397 | 870 | 62.3 | 773 | 88.8 | 350 | 25.1 | 338 | 96.5 |
| | | | 2012 | 1,395 | 774 | 55.5 | 662 | 85.5 | 294 | 21.0 | 266 | 90.5 |
| | | | 2013 | 1,256 | 808 | 64.3 | 800 | 99.0 | 289 | 23.0 | 289 | 99.9 |
| | | | 2014 | 1,256 | 775 | 61.7 | 780 | 100.6 | 330 | 26.2 | 333 | 101.2 |
| | | | 2015 | 1,382 | 691 | 50.0 | 669 | 96.8 | 334 | 24.2 | 326 | 97.5 |
| | Dabs & flounder | IIa(EU), IV(EU) | 2011 | 18,434 | 1,633 | 8.9 | 697 | 42.7 | 197 | 1.1 | 21 | 10.8 |
| | | | 2012 | 18,434 | 1,652 | 9.0 | 706 | 42.8 | 190 | 1.0 | 58 | 30.3 |
| | | | 2013 | 18,434 | 1,643 | 8.9 | 663 | 40.4 | 152 | 0.8 | 13 | 8.8 |
| | | | 2014 | 18,434 | 1,543 | 8.4 | 535 | 34.7 | 163 | 0.9 | 18 | 11.3 |
| | | | 2015 | 18,434 | 1,533 | 8.3 | 354 | 23.1 | 285 | 1.5 | 69 | 24.4 |
| | Turbot & brill | IIa(EU), IV(EU) | 2011 | 4,642 | 686 | 14.8 | 500 | 72.9 | 98 | 2.1 | 73 | 74.6 |
| | | | 2012 | 4,642 | 515 | 11.1 | 477 | 92.7 | 54 | 1.2 | 39 | 71.9 |
| | | | 2013 | 4,642 | 544 | 11.7 | 476 | 87.5 | 54 | 1.2 | 41 | 75.6 |
| | | | 2014 | 4,642 | 686 | 14.8 | 491 | 71.6 | 99 | 2.1 | 50 | 50.5 |
| | | | 2015 | 4,642 | 458 | 9.9 | 455 | 99.3 | 90 | 1.9 | 86 | 95.9 |
| Herring | IVa,b | 2011 | 115,464 | 27,687 | 24.0 | 27,885 | 100.7 | 15,909 | 13.8 | 15,909 | 100.0 | |
| | | 2012 | 243,000 | 55,881 | 23.0 | 55,707 | 99.7 | 33,709 | 13.9 | 33,555 | 99.5 | |
| | | 2013 | 286,800 | 58,841 | 20.5 | 58,952 | 100.2 | 38,835 | 13.5 | 39,038 | 100.5 | |
| | | 2014 | 282,022 | 66,289 | 23.5 | 65,747 | 99.2 | 44,962 | 15.9 | 44,977 | 100.0 | |
| | | 2015 | 267,197 | 66,893 | 25.0 | 68,055 | 101.7 | 47,329 | 17.7 | 48,204 | 101.8 | |
| Herring | IVc, VIId | 2011 | 26,536 | 2,276 | 8.6 | 2,162 | 95.0 | 2 | .. | 0 | 15.8 | |
| | | 2012 | 44,550 | 4,164 | 9.3 | 3,996 | 96.0 | 2 | .. | 0 | 8.7 | |
| | | 2013 | 52,580 | 5,235 | 10.0 | 5,100 | 97.4 | 88 | 1.7 | 42 | 47.8 | |
| | | 2014 | 51,704 | 5,169 | 10.0 | 5,136 | 99.4 | 2 | 0.0 | 0 | 0.0 | |
| | | 2015 | 48,986 | 5,399 | 11.0 | 5,140 | 95.2 | 3 | 0.1 | .. | .. | |
| Mackerel | IIa (EU), III (EU), IV | 2011 | 20,002 | 1,761 | 8.8 | 1,683 | 95.6 | 996 | 5.0 | 914 | 91.8 | |
| | | 2012 | 19,855 | 1,794 | 9.0 | 1,784 | 99.4 | 982 | 4.9 | 972 | 99.0 | |
| | | 2013 | 24,221 | 1,365 | 5.6 | 1,338 | 98.1 | 720 | 3.0 | 705 | 98.0 | |
| | | 2014 | 42,304 | 8,603 | 20.3 | 8,357 | 97.1 | 4,335 | 10.2 | 4,301 | 99.2 | |
| | | 2015 | 36,338 | 5,791 | 15.9 | 5,567 | 96.1 | 4,064 | 11.2 | 3,954 | 97.3 | |
| Horse mackerel ¹ | IVb, IVc, VIId | 2011 | 42,955 | 4,700 | 10.9 | 1,790 | 38.1 | 1,508 | 3.5 | 46 | 3.1 | |
| | | 2012 | 40,630 | 3,133 | 7.7 | 1,021 | 32.6 | 223 | .. | .. | .. | |
| | | 2013 | 34,400 | 6,282 | 18.3 | 4,573 | 72.8 | 259 | 0.8 | 172 | 66.4 | |
| | | 2014 | 31,720 | 5,236 | 16.5 | 4,460 | 85.2 | 645 | 2.0 | 265 | 41.0 | |
| | | 2015 | 15,200 | 5,314 | 35.0 | 3,580 | 67.4 | 30 | 0.2 | 24 | 80.0 | |
| Blue whiting | I-VIII, XII, XIV | 2011 | 10,042 | 1,508 | 15.0 | 1,358 | 90.1 | 1,330 | 13.2 | 1,331 | 100.1 | |
| | | 2012 | 63,421 | 9,367 | 14.8 | 9,171 | 97.9 | 6,355 | 10.0 | 6,301 | 99.2 | |
| | | 2013 | 116,032 | 14,940 | 12.9 | 13,499 | 90.4 | 8,077 | 7.0 | 8,166 | 101.1 | |
| | | 2014 | 185,525 | 28,430 | 15.3 | 27,809 | 97.8 | 25,996 | 14.0 | 25,594 | 98.5 | |
| | | 2015 | 197,195 | 34,275 | 17.4 | 31,778 | 92.7 | 32,929 | 16.7 | 30,504 | 92.6 | |
| Sandeel | IIa (EU), IV (EU) | 2011 | 242,250 | 6,312 | 2.6 | 6,102 | 96.7 | 6,283 | 2.6 | 6,102 | 97.1 | |
| | | 2012 | 180,000 | 280 | 0.2 | .. | .. | .. | .. | .. | .. | |
| | | 2013 | 263,974 | 2,682 | 1.0 | 2,436 | 90.8 | 2,551 | 1.0 | 2,436 | 95.5 | |
| | | 2014 | 207,219 | 3,509 | 1.7 | 30 | 0.9 | 1,858 | 0.9 | 30 | 1.6 | |
| | | 2015 | 357,219 | 3,081 | 0.9 | 2,000 | 64.9 | 2,976 | 0.8 | 2,000 | 67.2 | |
| Sprats | IIa (EU), IV (EU) | 2011 | 149,924 | 3,726 | 2.5 | 3,365 | 90.3 | 2,253 | 1.5 | 2,251 | 99.9 | |
| | | 2012 | 151,500 | 4,498 | 3.0 | 1,134 | 25.2 | 2,466 | 1.6 | 649 | 26.3 | |
| | | 2013 | 151,500 | 2,806 | 1.9 | 38 | 1.3 | 2,641 | 1.7 | .. | .. | |
| | | 2014 | 144,000 | 403 | 0.3 | 38 | 9.3 | 22 | 0.0 | .. | .. | |
| | | 2015 | 227,000 | 11,625 | 5.1 | 33 | 0.3 | 3,039 | 1.3 | 0 | 0.0 | |

(1) In 2010 the sea areas for this stock were changed from IVa, IVb IVc to IVb,IVc,VIId.

(continued ...)

Table 1.10 Total allowable catches, UK quota and uptake: 2011 to 2015

| Area | Species | Sea area | Year | EU total | UK quota | UK uptake | | Scottish PO Quota | | Scottish PO uptake | | |
|------------------|--|---------------|--------|-----------------|-----------------|-----------|--------|-------------------|-----------------|--------------------|--------|------------|
| | | | | allowable catch | After exchanges | % of TAC | Tonnes | % of quota | After exchanges | % of TAC | Tonnes | % of quota |
| West of Scotland | Cod | Vib, XII, XIV | 2011 | 78 | 48 | 61.5 | 37 | 76.0 | .. | .. | 34 | .. |
| | | | 2012 | 78 | 48 | 61.5 | 11 | 22.5 | .. | .. | 11 | .. |
| | | | 2013 | 74 | 45 | 60.8 | 9 | 20.0 | .. | .. | 9 | .. |
| | | | 2014 | 74 | 45 | 60.8 | 10 | 21.8 | .. | .. | 10 | .. |
| | | | 2015 | 74 | 45 | 60.8 | 18 | 40.1 | .. | .. | 17 | .. |
| Cod | Vb, VIa ¹ | 2011 | 182 | 124 | 68.1 | 110 | 88.5 | .. | .. | 103 | .. | |
| | | 2012 | .. | .. | .. | 137 | .. | .. | .. | 128 | .. | |
| | | 2013 | .. | .. | .. | 131 | .. | .. | .. | 123 | .. | |
| | | 2014 | .. | .. | .. | 152 | .. | .. | .. | 138 | .. | |
| | | 2015 | .. | .. | .. | 169 | .. | .. | .. | 152 | .. | |
| Haddock | Vib, XII, XIV | 2011 | 3,748 | 3,478 | 92.8 | 1,732 | 49.8 | 2,957 | 78.9 | 1,601 | 54.1 | |
| | | 2012 | 3,302 | 3,008 | 91.1 | 577 | 19.2 | 2,471 | 74.8 | 550 | 22.3 | |
| | | 2013 | 990 | 1,098 | 110.9 | 596 | 54.3 | 1,011 | 102.1 | 587 | 58.0 | |
| | | 2014 | 1,210 | 1,177 | 97.3 | 1,156 | 98.2 | 1,034 | 85.5 | 1,021 | 98.7 | |
| | | 2015 | 2,580 | 2,104 | 81.5 | 2,052 | 97.6 | 1,870 | 72.5 | 1,833 | 98.0 | |
| Haddock | Vb, VIa | 2011 | 2,005 | 1,618 | 80.7 | 1,394 | 86.1 | 1,433 | 71.5 | 1,312 | 91.5 | |
| | | 2012 | 6,013 | 4,935 | 82.1 | 4,122 | 83.5 | 4,265 | 70.9 | 3,686 | 86.4 | |
| | | 2013 | 4,211 | 3,927 | 93.2 | 3,917 | 99.8 | 3,487 | 82.8 | 3,508 | 100.6 | |
| | | 2014 | 3,988 | 3,237 | 81.2 | 3,266 | 100.9 | 3,021 | 75.7 | 3,071 | 101.7 | |
| | | 2015 | 4,536 | 3,385 | 74.6 | 3,052 | 90.2 | 2,966 | 65.4 | 2,837 | 95.6 | |
| Whiting | Vb(EU), VI, XII(int'l), XIVb(int'l) | 2011 | 323 | 155 | 48.0 | 86 | 55.4 | .. | .. | 77 | .. | |
| | | 2012 | 307 | 202 | 65.8 | 205 | 101.6 | .. | .. | 188 | .. | |
| | | 2013 | 292 | 164 | 56.2 | 119 | 72.3 | .. | .. | 109 | .. | |
| | | 2014 | 292 | 183 | 62.8 | 105 | 57.4 | .. | .. | 99 | .. | |
| | | 2015 | 263 | 168 | 64.0 | 168 | 99.9 | .. | .. | 153 | .. | |
| Saithe | Vb(EU), VI, XII(int'l), XIVb(int'l) | 2011 | 9,682 | 5,316 | 54.9 | 4,544 | 85.5 | 4,956 | 51.2 | 4,283 | 86.4 | |
| | | 2012 | 7,830 | 5,468 | 69.8 | 4,549 | 83.2 | 5,118 | 65.4 | 4,445 | 86.8 | |
| | | 2013 | 8,964 | 4,486 | 50.0 | 3,648 | 81.3 | 4,222 | 47.1 | 3,521 | 83.4 | |
| | | 2014 | 8,045 | 3,894 | 48.4 | 3,326 | 85.4 | 3,186 | 39.6 | 2,754 | 86.4 | |
| | | 2015 | 6,848 | 3,392 | 49.5 | 3,286 | 96.9 | 2,810 | 41.0 | 2,724 | 97.0 | |
| Plaice | Vb(EU), VI, XII(int'l), XIVb(int'l) | 2011 | 693 | 371 | 53.5 | 30 | 8.0 | 312 | 45.0 | 27 | 8.7 | |
| | | 2012 | 693 | 408 | 58.9 | 40 | 9.9 | 311 | 44.9 | 36 | 11.5 | |
| | | 2013 | 658 | 388 | 59.0 | 41 | 10.5 | 308 | 46.7 | 35 | 11.2 | |
| | | 2014 | 658 | 388 | 59.0 | 50 | 12.8 | 305 | 46.4 | 46 | 15.1 | |
| | | 2015 | 658 | 388 | 59.0 | 56 | 14.3 | 307 | 46.7 | 51 | 16.5 | |
| Sole | Vb(EU), VI, XII(int'l), XIVb(int'l) | 2011 | 60 | 12 | 20.0 | 3 | 26.7 | 4 | 6.5 | 2 | 59.0 | |
| | | 2012 | 60 | 12 | 20.0 | 4 | 35.0 | 4 | 6.5 | 3 | 84.6 | |
| | | 2013 | 57 | 11 | 19.3 | 2 | 17.9 | 3 | 6.0 | 1 | 27.7 | |
| | | 2014 | 57 | 11 | 19.3 | 3 | 30.9 | 3 | 5.9 | 3 | 77.0 | |
| | | 2015 | 57 | 11 | 19.3 | 4 | 36.8 | 5 | 9.2 | 2 | 47.5 | |
| Monkfish | Vb(EU), VI, XII(int'l), XIVb(int'l) | 2011 | 5,456 | 2,380 | 43.6 | 2,150 | 90.3 | 1,851 | 33.9 | 1,724 | 93.2 | |
| | | 2012 | 5,183 | 2,352 | 45.4 | 2,085 | 88.7 | 1,831 | 35.3 | 1,745 | 95.3 | |
| | | 2013 | 4,924 | 2,340 | 47.5 | 1,996 | 85.3 | 1,741 | 35.4 | 1,552 | 89.1 | |
| | | 2014 | 4,432 | 1,757 | 39.6 | 1,720 | 97.9 | 1,267 | 28.6 | 1,260 | 99.5 | |
| | | 2015 | 5,313 | 2,117 | 39.8 | 2,085 | 98.5 | 1,644 | 30.9 | 1,634 | 99.4 | |
| Nephrops | Vb(EU), VI | 2011 | 13,681 | 15,131 | 110.6 | 12,873 | 85.1 | 9,059 | 66.2 | 7,973 | 88.0 | |
| | | 2012 | 14,091 | 15,271 | 108.4 | 14,247 | 93.3 | 9,636 | 68.4 | 9,279 | 96.3 | |
| | | 2013 | 16,690 | 17,699 | 106.0 | 12,811 | 72.4 | 10,947 | 65.6 | 8,828 | 80.6 | |
| | | 2014 | 15,287 | 16,683 | 109.1 | 12,705 | 76.2 | 10,523 | 68.8 | 8,506 | 80.8 | |
| | | 2015 | 14,190 | 15,522 | 109.4 | 11,744 | 75.7 | 9,575 | 67.5 | 8,130 | 84.9 | |
| Megrims | Vb(EU), VI, XII(int'l), XIVb(int'l) | 2011 | 3,387 | 1,110 | 32.8 | 785 | 70.7 | 957 | 28.3 | 749 | 78.2 | |
| | | 2012 | 3,387 | 1,173 | 34.6 | 679 | 57.9 | 890 | 26.3 | 641 | 72.0 | |
| | | 2013 | 3,387 | 1,179 | 34.8 | 528 | 44.7 | 957 | 28.3 | 501 | 52.3 | |
| | | 2014 | 4,074 | 1,396 | 34.3 | 560 | 40.1 | 1,020 | 25.0 | 522 | 51.2 | |
| | | 2015 | 4,129 | 1,375 | 33.3 | 643 | 46.8 | 1,023 | 24.8 | 593 | 57.9 | |
| Pollack | Vb(EU), VI, XII(int'l), XIVb(int'l) | 2011 | 397 | 145 | 36.5 | 36 | 25.1 | 71 | 17.9 | 31 | 43.7 | |
| | | 2012 | 397 | 145 | 36.5 | 33 | 22.8 | 64 | 16.2 | 32 | 50.0 | |
| | | 2013 | 397 | 145 | 36.5 | 22 | 15.0 | 73 | 18.5 | 15 | 20.1 | |
| | | 2014 | 397 | 145 | 36.5 | 18 | 12.2 | 77 | 19.3 | 17 | 22.4 | |
| | | 2015 | 397 | 145 | 36.5 | 25 | 17.3 | 75 | 18.9 | 22 | 29.9 | |
| Hake | Vb(EU), VI, VII, XII(int'l), XIVb(int'l) | 2011 | 30,900 | 4,847 | 15.7 | 4,835 | 99.8 | 1,176 | 3.8 | 1,162 | 98.8 | |
| | | 2012 | 30,900 | 5,185 | 16.8 | 4,933 | 95.1 | 1,718 | 5.6 | 1,617 | 94.1 | |
| | | 2013 | 38,939 | 6,528 | 16.8 | 5,295 | 81.1 | 2,193 | 5.6 | 1,852 | 84.5 | |
| | | 2014 | 45,896 | 7,131 | 15.5 | 6,915 | 97.0 | 2,365 | 5.2 | 2,244 | 94.9 | |
| | | 2015 | 50,944 | 8,022 | 15.7 | 7,723 | 96.3 | 2,380 | 4.7 | 2,349 | 98.7 | |

(1) Total Allowable Catch for this quota not allocated since 2011, managed as a by-catch.

(continued ...)

Table 1.10 Total allowable catches, UK quota and uptake: 2011 to 2015

| Area | Species | Sea area | Year | EU total | UK quota | | UK uptake | | Scottish PO Quota | | Scottish PO uptake | |
|---------------------------|---------------------------|--|--------|-----------------|-----------------|----------|-----------|------------|-------------------|----------|--------------------|------------|
| | | | | allowable catch | After exchanges | % of TAC | Tonnes | % of quota | After exchanges | % of TAC | Tonnes | % of quota |
| West of Scotland (cont'd) | Herring | Vb(EU), Vla(N), Vlb | 2011 | 21,755 | 11,722 | 53.9 | 11,838 | 101.0 | 7,325 | 33.7 | 7,552 | 103.1 |
| | | | 2012 | 22,900 | 12,016 | 52.5 | 12,064 | 100.4 | 8,206 | 35.8 | 8,247 | 100.5 |
| | | | 2013 | 27,480 | 16,315 | 59.4 | 15,734 | 96.4 | 10,673 | 38.8 | 10,181 | 95.4 |
| | | | 2014 | 28,067 | 18,540 | 66.1 | 16,999 | 91.7 | 12,228 | 43.6 | 12,141 | 99.3 |
| | | | 2015 | 22,690 | 16,910 | 74.5 | 15,260 | 90.2 | 10,298 | 45.4 | 10,394 | 100.9 |
| | Mackerel | II(excl EU,Ice) Vb(EU),VI,VII, VIII(excl c), XII(intl), XIVb(intl) | 2011 | 258,684 | 173,755 | 67.2 | 179,939 | 103.6 | 122,833 | 47.5 | 127,250 | 103.6 |
| | | | 2012 | 259,129 | 164,120 | 63.3 | 166,712 | 101.6 | 116,816 | 45.1 | 117,827 | 100.9 |
| | | | 2013 | 272,317 | 156,199 | 57.4 | 162,469 | 104.0 | 113,153 | 41.6 | 116,729 | 103.2 |
| | | | 2014 | 494,941 | 275,119 | 55.6 | 279,250 | 101.5 | 195,785 | 39.6 | 200,163 | 102.2 |
| | | | 2015 | 420,692 | 237,094 | 56.4 | 242,411 | 102.2 | 167,584 | 39.8 | 171,423 | 102.3 |
| | Herring | Vla (Clyde) | 2011 | 720 | 720 | 100.0 | 90 | 12.5 | 215 | 29.9 | 90 | 41.9 |
| | | | 2012 | 720 | 720 | 100.0 | 302 | 41.9 | 214 | 29.7 | 118 | 55.1 |
| | | | 2013 | 648 | 648 | 100.0 | 21 | 3.3 | 193 | 29.8 | 21 | 11.0 |
| | | | 2014 | 648 | 648 | 100.0 | .. | 0.0 | 193 | 29.8 | .. | 0.0 |
| | | | 2015 | 583 | 583 | 100.0 | .. | 0.0 | 174 | 29.8 | .. | 0.0 |
| | Horse mackerel | IIa, IVa, Vb, VI, VII (exc d) VIII(excl c), XII(intl), XIVb(intl) | 2011 | 156,587 | 15,939 | 10.2 | 14,945 | 93.8 | 835 | 0.5 | 810 | 97.0 |
| | | | 2012 | 157,989 | 15,997 | 10.1 | 14,904 | 93.2 | 1,493 | 0.9 | 1,459 | 97.7 |
| | | | 2013 | 157,989 | 7,909 | 5.0 | 6,789 | 85.8 | 891 | 0.6 | 502 | 56.3 |
| | | | 2014 | 116,912 | 10,458 | 8.9 | 8,252 | 78.9 | 1,337 | 1.1 | 1,321 | 98.8 |
| 2015 | | | 85,732 | 5,508 | 6.4 | 3,973 | 72.1 | 737 | 0.9 | 700 | 95.0 | |
| Area VII | Cod | VIIa | 2011 | 506 | 188 | 37.2 | 169 | 90.1 | 3 | 0.6 | 1 | 30.0 |
| | | | 2012 | 380 | 126 | 33.2 | 112 | 88.6 | 6 | 1.4 | 2 | 32.7 |
| | | | 2013 | 285 | 120 | 42.2 | 107 | 89.1 | 3 | 1.1 | 2 | 65.6 |
| | | | 2014 | 228 | 91 | 39.9 | 79 | 86.4 | 1 | 0.6 | 1 | 74.8 |
| | | | 2015 | 182 | 51 | 28.1 | 50 | 97.5 | 0 | 0.2 | 0 | 75.0 |
| | Cod | VII(excl a), VIII, IX, X | 2011 | 4,023 | 493 | 12.3 | 443 | 89.8 | 31 | 0.8 | 29 | 94.2 |
| | | | 2012 | 11,602 | 1,022 | 8.8 | 802 | 78.5 | 44 | 0.4 | 36 | 81.2 |
| | | | 2013 | 10,200 | 1,063 | 10.4 | 648 | 60.9 | 55 | 0.5 | 32 | 59.0 |
| | | | 2014 | 8,468 | 778 | 9.2 | 624 | 80.2 | 20 | 0.2 | 15 | 76.6 |
| | | | 2015 | 5,072 | 668 | 13.2 | 583 | 87.3 | 19 | 0.4 | 16 | 84.4 |
| | Haddock | VII, VIII, IX, X | 2011 | 14,633 | 2,290 | 15.6 | 2,013 | 87.9 | 265 | 1.8 | 236 | 89.1 |
| | | | 2012 | 17,896 | 2,547 | 14.2 | 2,139 | 84.0 | 365 | 2.0 | 330 | 90.5 |
| | | | 2013 | 15,337 | 2,004 | 13.1 | 1,608 | 80.2 | 168 | 1.1 | 133 | 79.5 |
| | | | 2014 | 10,660 | 1,451 | 13.6 | 1,200 | 82.7 | 95 | 0.9 | 58 | 61.5 |
| | | | 2015 | 9,523 | 1,466 | 15.4 | 1,393 | 95.1 | 97 | 1.0 | 80 | 83.1 |
| | Whiting | VIIa | 2011 | 118 | 19 | 16.1 | 6 | 30.5 | 3 | 2.6 | .. | .. |
| | | | 2012 | 89 | 37 | 41.6 | 17 | 45.1 | 5 | 5.6 | 1 | 22.0 |
| | | | 2013 | 84 | 32 | 37.7 | 20 | 62.8 | 3 | 3.1 | 1 | 50.0 |
| | | | 2014 | 80 | 21 | 26.5 | 11 | 52.2 | 1 | 0.9 | 0 | 8.3 |
| | | | 2015 | 80 | 31 | 38.9 | 8 | 26.7 | 1 | 1.3 | 0 | 30.0 |
| Whiting | VII(excl a) | 2011 | 16,568 | 1,143 | 6.9 | 1,000 | 87.5 | 134 | 0.8 | 87 | 65.0 | |
| | | 2012 | 19,053 | 1,895 | 9.9 | 1,024 | 54.0 | 159 | 0.8 | 90 | 56.7 | |
| | | 2013 | 24,500 | 2,095 | 8.6 | 1,378 | 65.8 | 193 | 0.8 | 128 | 66.3 | |
| | | 2014 | 20,668 | 1,647 | 8.0 | 1,419 | 86.2 | 96 | 0.5 | 67 | 69.9 | |
| | | 2015 | 17,742 | 1,277 | 7.2 | 1,205 | 94.3 | 222 | 1.3 | 220 | 99.0 | |
| Saithe | VII, VIII, IX, X | 2011 | 3,343 | 431 | 12.9 | 69 | 16.0 | 136 | 4.1 | 1 | 0.4 | |
| | | 2012 | 3,343 | 441 | 13.2 | 148 | 33.6 | 125 | 3.7 | 1 | 1.0 | |
| | | 2013 | 3,176 | 424 | 13.4 | 233 | 55.0 | 59 | 1.9 | 2 | 3.2 | |
| | | 2014 | 3,176 | 429 | 13.5 | 168 | 39.2 | 87 | 2.7 | 3 | 3.6 | |
| | | 2015 | 3,176 | 431 | 13.6 | 103 | 23.8 | 93 | 2.9 | 1 | 1.2 | |
| Plaice | VIIa | 2011 | 1,627 | 546 | 33.6 | 145 | 26.5 | 41 | 2.5 | 3 | 6.9 | |
| | | 2012 | 1,627 | 506 | 31.1 | 157 | 31.0 | 35 | 2.1 | 2 | 4.9 | |
| | | 2013 | 1,627 | 520 | 31.9 | 90 | 17.2 | 36 | 2.2 | 1 | 3.3 | |
| | | 2014 | 1,220 | 352 | 28.9 | 59 | 16.6 | 23 | 1.9 | 1 | 3.0 | |
| | | 2015 | 1,098 | 306 | 27.9 | 80 | 26.0 | 22 | 2.0 | 1 | 2.7 | |
| Plaice | VIIId,e | 2011 | 4,665 | 1,382 | 29.6 | 1,382 | 100.0 | 7 | 0.2 | 6 | 86.1 | |
| | | 2012 | 5,062 | 1,575 | 31.1 | 1,522 | 96.6 | 7 | 0.1 | 7 | 97.1 | |
| | | 2013 | 6,400 | 1,822 | 28.5 | 1,676 | 92.0 | 13 | 0.2 | 12 | 86.5 | |
| | | 2014 | 5,322 | 1,500 | 28.2 | 1,606 | 107.1 | 11.4 | 0.2 | 20 | 171.5 | |
| | | 2015 | 4,787 | 1,460 | 30.5 | 1,303 | 89.2 | 28 | 0.6 | 27 | 95.3 | |
| Plaice | VIIIf,g | 2011 | 410 | 49 | 12.0 | 45 | 92.2 | 0 | 0.0 | 1 | 250.0 | |
| | | 2012 | 369 | 42 | 11.3 | 44 | 106.7 | 0 | -0.1 | 0 | -66.7 | |
| | | 2013 | 369 | 36 | 9.7 | 40 | 112.0 | -1 | -0.2 | 1 | -75.0 | |
| | | 2014 | 461 | 28 | 6.1 | 24 | 87.1 | -1 | -0.1 | 0.1 | -17.9 | |
| | | 2015 | 461 | 51 | 11.1 | 25 | 48.0 | 0 | 0.0 | 0 | 0.0 | |
| Plaice | VIIIf,g | 2011 | 185 | 45 | 24.3 | 44 | 98.2 | 2 | 0.8 | 1 | 86.7 | |
| | | 2012 | 176 | 40 | 22.7 | 38 | 94.5 | 1 | 0.6 | 3 | 227.3 | |
| | | 2013 | 141 | 34 | 23.9 | 40 | 118.4 | 2 | 1.1 | 2 | 93.8 | |
| | | 2014 | 135 | 16 | 11.7 | 15 | 94.9 | 0 | 0.2 | 0 | 0.0 | |
| | | 2015 | 135 | 18 | 13.3 | 17 | 96.1 | 0 | 0.0 | 0 | 0.0 | |

(continued ...)

Table 1.10 Total allowable catches, UK quota and uptake: 2011 to 2015

| Area | Species | Sea area | Year | EU total | UK quota | UK uptake | | Scottish PO Quota | | Scottish PO uptake | | |
|---------------------|----------|----------|--------|-----------------|-----------------|-----------|--------|-------------------|-----------------|--------------------|--------|------------|
| | | | | allowable catch | After exchanges | % of TAC | Tonnes | % of quota | After exchanges | % of TAC | Tonnes | % of quota |
| Area VII | Sole | VIIa | 2011 | 390 | 69 | 17.7 | 31 | 44.9 | 2 | 0.4 | 0 | 23.5 |
| | | | 2012 | 300 | 37 | 12.3 | 21 | 57.0 | 1 | 0.4 | 1 | 50.0 |
| | | | 2013 | 140 | 19 | 13.4 | 12 | 62.0 | 1 | 0.5 | 0 | 9.3 |
| | | | 2014 | 95 | 10 | 10.7 | 10 | 94.7 | 0 | 0.3 | 0 | 49.2 |
| | | | 2015 | 90 | 15 | 16.2 | 8 | 51.4 | 1 | 0.6 | 0 | 80.0 |
| | Sole | VIIId | 2011 | 4,852 | 989 | 20.4 | 687 | 69.5 | 0 | 0.0 | .. | .. |
| | | | 2012 | 5,580 | 1,132 | 20.3 | 627 | 55.4 | 6 | 0.1 | .. | .. |
| | | | 2013 | 5,900 | 1,233 | 20.9 | 605 | 49.0 | 6 | 0.1 | .. | .. |
| | | | 2014 | 4,838 | 722 | 14.9 | 649 | 89.9 | 1 | 0.0 | 1 | 64.0 |
| | | | 2015 | 3,483 | 532 | 15.3 | 468 | 88.0 | 1 | 0.0 | 1 | 62.5 |
| | Sole | VIIe | 2011 | 710 | 431 | 60.7 | 423 | 98.2 | 1 | 0.1 | 1 | 100.0 |
| | | | 2012 | 777 | 495 | 63.7 | 494 | 99.7 | 1 | 0.2 | 1 | 100.0 |
| | | | 2013 | 894 | 581 | 65.0 | 536 | 92.2 | 3 | 0.3 | 1 | 53.2 |
| | | | 2014 | 832 | 522 | 62.8 | 510 | 97.6 | 1 | 0.1 | 1 | 98.3 |
| | | | 2015 | 851 | 508 | 59.7 | 492 | 96.7 | 1 | 0.2 | 1 | 85.7 |
| | Sole | VIIIf,g | 2011 | 1,241 | 371 | 29.9 | 168 | 45.2 | 1 | 0.1 | 0 | 21.4 |
| | | | 2012 | 1,060 | 222 | 21.0 | 172 | 77.6 | 1 | 0.1 | 0 | 57.1 |
| | | | 2013 | 1,100 | 195 | 17.8 | 206 | 105.2 | 0 | 0.0 | 0 | 27.9 |
| | | | 2014 | 1,001 | 255 | 25.5 | 252 | 98.9 | 0 | 0.0 | 0 | 687.1 |
| | | | 2015 | 851 | 118 | 13.9 | 105 | 88.8 | 1 | 0.1 | 0 | 25.0 |
| Sole | VIIh,j,k | 2011 | 423 | 73 | 17.3 | 54 | 74.5 | 3 | 0.6 | 1 | 40.7 | |
| | | 2012 | 423 | 78 | 18.4 | 46 | 59.1 | 1 | 0.3 | 1 | 92.9 | |
| | | 2013 | 402 | 75 | 18.6 | 47 | 62.3 | 1 | 0.3 | 1 | 64.8 | |
| | | 2014 | 382 | 89 | 23.3 | 54 | 60.2 | 0 | 0.0 | 0 | 0.0 | |
| | | 2015 | 382 | 66 | 17.3 | 53 | 80.7 | 0 | 0.1 | 0 | 75.0 | |
| Nephrops VII | | 2011 | 21,759 | 8,155 | 37.5 | 7,261 | 89.0 | 283 | 1.3 | 120 | 42.5 | |
| | | 2012 | 21,759 | 7,824 | 36.0 | 7,151 | 91.4 | 239 | 1.1 | 207 | 86.5 | |
| | | 2013 | 23,065 | 7,740 | 33.6 | 6,982 | 90.2 | 369 | 1.6 | 244 | 66.2 | |
| | | 2014 | 20,989 | 7,795 | 37.1 | 6,536 | 83.9 | 355 | 1.7 | 298 | 84.1 | |
| | | 2015 | 21,619 | 7,711 | 35.7 | 7,060 | 91.6 | 442 | 2.0 | 415 | 94.0 | |
| Monkfish VII | | 2011 | 32,292 | 6,475 | 20.1 | 6,300 | 97.3 | 854 | 2.6 | 815 | 95.4 | |
| | | 2012 | 30,677 | 6,601 | 21.5 | 5,970 | 90.4 | 597 | 1.9 | 546 | 91.4 | |
| | | 2013 | 29,144 | 6,796 | 23.3 | 6,520 | 95.9 | 688 | 2.4 | 673 | 97.9 | |
| | | 2014 | 33,516 | 7,555 | 22.5 | 7,329 | 97.0 | 696 | 2.1 | 667 | 95.8 | |
| | | 2015 | 33,516 | 7,602 | 22.7 | 6,875 | 90.4 | 644 | 1.9 | 611 | 94.9 | |
| Megrims VII | | 2011 | 18,300 | 2,673 | 14.6 | 2,436 | 91.1 | 227 | 1.2 | 171 | 75.4 | |
| | | 2012 | 17,385 | 2,888 | 16.6 | 2,356 | 81.6 | 179 | 1.0 | 145 | 81.0 | |
| | | 2013 | 17,385 | 3,212 | 18.5 | 3,059 | 95.2 | 158 | 0.9 | 154 | 97.5 | |
| | | 2014 | 17,385 | 3,135 | 18.0 | 2,813 | 89.7 | 226 | 1.3 | 193 | 85.6 | |
| | | 2015 | 17,385 | 3,536 | 20.3 | 2,923 | 82.7 | 271 | 1.6 | 171 | 63.0 | |
| Pollack (Lythe) VII | | 2011 | 13,495 | 2,313 | 17.1 | 1,738 | 75.1 | 120 | 0.9 | 6 | 4.6 | |
| | | 2012 | 13,495 | 2,349 | 17.4 | 1,842 | 78.4 | 83 | 0.6 | 9 | 11.3 | |
| | | 2013 | 13,495 | 2,398 | 17.8 | 1,829 | 76.3 | 53 | 0.4 | 7 | 12.9 | |
| | | 2014 | 13,495 | 2,392 | 17.7 | 2,112 | 88.3 | 16 | 0.1 | 1 | 7.3 | |
| | | 2015 | 13,495 | 2,251 | 16.7 | 1,483 | 65.9 | 50 | 0.4 | 2 | 3.6 | |
| Herring VIIa | | 2011 | 5,280 | 5,313 | 100.6 | 5,205 | 98.0 | 4 | 0.1 | .. | .. | |
| | | 2012 | 4,752 | 5,696 | 119.9 | 5,677 | 99.7 | 1 | 0.0 | .. | .. | |
| | | 2013 | 4,993 | 5,013 | 100.4 | 5,000 | 99.8 | 1 | 0.0 | .. | .. | |
| | | 2014 | 5,251 | 5,147 | 98.0 | 5,084 | 98.8 | 1 | 0.0 | .. | .. | |
| | | 2015 | 4,854 | 4,918 | 101.3 | 4,870 | 99.0 | 2 | 0.0 | .. | .. | |
| Herring VIIe,f | | 2011 | 980 | 490 | 50.0 | 218 | 44.4 | .. | .. | .. | .. | |
| | | 2012 | 980 | 490 | 50.0 | 275 | 56.2 | .. | .. | .. | .. | |
| | | 2013 | 931 | 464 | 49.8 | 410 | 88.4 | .. | .. | .. | .. | |
| | | 2014 | 930 | 465 | 50.0 | 455 | 97.9 | .. | .. | .. | .. | |
| | | 2015 | 930 | 465 | 50.0 | 379 | 81.5 | .. | .. | .. | .. | |
| Sprats VIIId,e | | 2011 | 5,421 | 3,147 | 58.1 | 3,135 | 99.6 | 0 | 0.0 | .. | .. | |
| | | 2012 | 5,150 | 3,702 | 71.9 | 4,433 | 119.7 | 5 | 0.1 | .. | .. | |
| | | 2013 | 5,150 | 4,081 | 79.2 | 3,793 | 92.9 | 7 | 0.1 | .. | .. | |
| | | 2014 | 5,150 | 4,102 | 79.7 | 3,358 | 81.9 | 0 | 0.0 | .. | .. | |
| | | 2015 | 5,150 | 2,952 | 57.3 | 2,659 | 90.1 | 0 | 0.0 | .. | .. | |

(continued ...)

Table 1.10 Total allowable catches, UK quota and uptake: 2011 to 2015

| Area | Species | Sea area | Year | EU total | UK quota | | UK uptake | | Scottish PO Quota | | Scottish PO uptake | |
|-------------------|----------------|-------------------|--------|-----------------|-----------------|----------|-----------|------------|-------------------|----------|--------------------|------------|
| | | | | allowable catch | After exchanges | % of TAC | Tonnes | % of quota | After exchanges | % of TAC | Tonnes | % of quota |
| Norway | Cod | I, II (Norway) | 2011 | 14,127 | 6,099 | 43.2 | 5,799 | 95.1 | .. | .. | .. | .. |
| | | | 2012 | 16,309 | 7,083 | 43.4 | 6,608 | 93.3 | .. | .. | .. | .. |
| | | | 2013 | 19,971 | 7,045 | 35.3 | 5,401 | 76.7 | .. | .. | .. | .. |
| | | | 2014 | 20,524 | 6,868 | 33.5 | 5,112 | 74.4 | .. | .. | .. | .. |
| | | | 2015 | 22,036 | 6,256 | 28.4 | 5,919 | 94.6 | .. | .. | .. | .. |
| | Haddock | I, II (Norway) | 2011 | 1,350 | 781 | 57.9 | 743 | 95.1 | .. | .. | .. | .. |
| | | | 2012 | 1,350 | 586 | 43.4 | 514 | 87.7 | .. | .. | .. | .. |
| | | | 2013 | 1,481 | 533 | 36.0 | 431 | 80.9 | .. | .. | .. | .. |
| | | | 2014 | 1,200 | 370 | 30.9 | 165 | 44.7 | .. | .. | .. | .. |
| | | | 2015 | 1,288 | 453 | 35.2 | 336 | 74.1 | .. | .. | .. | .. |
| | Saithe | I, II (Norway) | 2011 | 2,550 | 875 | 34.3 | 903 | 103.1 | .. | .. | .. | .. |
| | | | 2012 | 2,550 | 421 | 16.5 | 634 | 150.5 | .. | .. | .. | .. |
| | | | 2013 | 2,550 | 427 | 16.7 | 120 | 28.0 | .. | .. | .. | .. |
| | | | 2014 | 2,550 | 230 | 9.0 | 230 | 99.7 | .. | .. | .. | .. |
| | | | 2015 | 2,550 | 515 | 20.2 | 379 | 73.5 | .. | .. | .. | .. |
| | Redfish | I, II (Norway) | 2011 | 1,500 | 150 | 10.0 | 20 | 13.5 | .. | .. | .. | .. |
| | | | 2012 | 1,500 | 150 | 10.0 | 73 | 48.7 | .. | .. | .. | .. |
| | | | 2013 | 1,500 | 150 | 10.0 | 27 | 18.2 | .. | .. | .. | .. |
| | | | 2014 | 1,500 | 100 | 6.7 | 23 | 22.8 | .. | .. | .. | .. |
| | | | 2015 | 1,500 | 150 | 10.0 | 45 | 29.7 | .. | .. | .. | .. |
| Greenland halibut | I, II (Norway) | 2011 | 50 | 25 | 50.0 | 9 | 37.6 | .. | .. | .. | .. | |
| | | 2012 | 50 | 25 | 50.0 | 18 | 71.6 | .. | .. | .. | .. | |
| | | 2013 | 50 | 23 | 46.0 | 8 | 33.5 | .. | .. | .. | .. | |
| | | 2014 | 50 | 23 | 46.0 | 13 | 57.0 | .. | .. | .. | .. | |
| | | 2015 | 50 | 17 | 33.8 | 7 | 40.2 | .. | .. | .. | .. | |
| Other species | I, II (Norway) | 2011 | 350 | 186 | 53.1 | 40 | 21.3 | .. | .. | .. | .. | |
| | | 2012 | 350 | 181 | 51.7 | 31 | 17.1 | .. | .. | .. | .. | |
| | | 2013 | 350 | 176 | 50.3 | 12 | 6.7 | .. | .. | .. | .. | |
| | | 2014 | 350 | 251 | 71.7 | 46 | 18.3 | .. | .. | .. | .. | |
| | | 2015 | 350 | 159 | 45.3 | 61 | 38.4 | .. | .. | .. | .. | |
| Herring | I, II | 2011 | 64,319 | 14,089 | 21.9 | 14,045 | 99.7 | 14,080 | 21.9 | 14,045 | 99.8 | |
| | | 2012 | 54,228 | 11,923 | 22.0 | 12,310 | 103.2 | 11,916 | 22.0 | 12,310 | 103.3 | |
| | | 2013 | 40,297 | 8,209 | 20.4 | 8,342 | 101.6 | 8,197 | 20.3 | 8,342 | 101.8 | |
| | | 2014 | 27,244 | 4,348 | 16.0 | 4,233 | 97.4 | 4,347 | 16.0 | 4,233 | 97.4 | |
| | | 2015 | 18,424 | 77 | 0.4 | 55 | 71.9 | 0 | 0.0 | 0 | 0.0 | |
| Svalbard | Cod | I, IIb (Svalbard) | 2011 | 25,975 | 2,573 | 9.9 | 2,409 | 93.6 | .. | .. | .. | .. |
| | | | 2012 | 27,785 | 4,800 | 17.3 | 4,556 | 94.9 | .. | .. | .. | .. |
| | | | 2013 | 37,172 | 7,156 | 19.3 | 5,110 | 71.4 | .. | .. | .. | .. |
| | | | 2014 | 36,908 | 9,786 | 26.5 | 9,187 | 93.9 | .. | .. | .. | .. |
| | | | 2015 | 33,176 | 6,867 | 20.7 | 6,866 | 100.0 | .. | .. | .. | .. |
| Faroes | Cod/haddock | Vb (Faroes) | 2011 | .. | .. | .. | .. | .. | .. | .. | .. | .. |
| | | | 2012 | .. | .. | .. | .. | .. | .. | .. | .. | .. |
| | | | 2013 | .. | .. | .. | .. | .. | .. | .. | .. | .. |
| | | | 2014 | 950 | 836 | 88.0 | 656 | 78.4 | 728 | 76.6 | 612 | 84.1 |
| | | | 2015 | 950 | 836 | 88.0 | 831 | 99.4 | 801 | 84.3 | 800 | 99.9 |
| | Saithe | Vb (Faroes) | 2011 | .. | .. | .. | .. | .. | .. | .. | .. | .. |
| | | | 2012 | .. | .. | .. | .. | .. | .. | .. | .. | .. |
| | | | 2013 | .. | .. | .. | .. | .. | .. | .. | .. | .. |
| | | | 2014 | 3,000 | 796 | 26.5 | 338 | 42.5 | 606 | 20.2 | 313 | 51.6 |
| | | | 2015 | 3,000 | 726 | 24.2 | 304 | 41.8 | 533 | 17.8 | 253 | 47.4 |
| | Redfish | Vb (Faroes) | 2011 | .. | .. | .. | .. | .. | .. | .. | .. | .. |
| | | | 2012 | .. | .. | .. | .. | .. | .. | .. | .. | .. |
| | | | 2013 | .. | .. | .. | .. | .. | .. | .. | .. | .. |
| | | | 2014 | 1,300 | 14 | 1.1 | 1 | 7.1 | 6 | 0.5 | 1 | 15.7 |
| | | | 2015 | 1,100 | 12 | 1.1 | 0 | 1.7 | 5 | 0.5 | 0 | 3.9 |
| | Ling/blue ling | Vb (Faroes) | 2011 | .. | .. | .. | .. | .. | .. | .. | .. | .. |
| | | | 2012 | .. | .. | .. | .. | .. | .. | .. | .. | .. |
| | | | 2013 | .. | .. | .. | .. | .. | .. | .. | .. | .. |
| | | | 2014 | 1,500 | 186 | 12.4 | 40 | 21.4 | 178 | 11.8 | 37 | 20.8 |
| | | | 2015 | 1,500 | 156 | 10.4 | 66 | 42.4 | 153 | 10.2 | 65 | 42.3 |
| Flatfish | Vb (Faroes) | 2011 | .. | .. | .. | .. | .. | .. | .. | .. | .. | |
| | | 2012 | .. | .. | .. | .. | .. | .. | .. | .. | .. | |
| | | 2013 | .. | .. | .. | .. | .. | .. | .. | .. | .. | |
| | | 2014 | 300 | 204 | 68.0 | 6 | 2.8 | .. | .. | 6 | .. | |
| | | 2015 | 300 | 204 | 68.0 | 7 | 3.5 | .. | .. | 7 | .. | |
| Other species | Vb (Faroes) | 2011 | .. | .. | .. | .. | .. | .. | .. | .. | .. | |
| | | 2012 | .. | .. | .. | .. | .. | .. | .. | .. | .. | |
| | | 2013 | .. | .. | .. | .. | .. | .. | .. | .. | .. | |
| | | 2014 | 800 | 219 | 27.4 | 54 | 24.5 | 169 | 21.2 | 53 | 31.4 | |
| | | 2015 | 800 | 189 | 23.6 | 138 | 72.8 | 169 | 21.2 | 137 | 80.9 | |
| Blue whiting | Vb (Faroes) | 2011 | .. | .. | .. | .. | .. | .. | .. | .. | .. | |
| | | 2012 | .. | .. | .. | .. | .. | .. | .. | .. | .. | |
| | | 2013 | .. | .. | .. | .. | .. | .. | .. | .. | .. | |
| | | 2014 | 2,000 | 571 | .. | .. | .. | 437 | .. | .. | .. | |
| | | 2015 | 2,000 | 708 | .. | .. | .. | 609 | .. | .. | .. | |

Table 1.11 Quantity and value of landings of key commercial stocks by Scottish vessels: 2011 to 2015

| Stock | Quantity (tonnes) | | | | | Value (£'000) | | | | |
|--|-------------------|---------|---------|---------|---------|---------------|---------|---------|---------|---------|
| | 2011 | 2012 | 2013 | 2014 | 2015 | 2011 | 2012 | 2013 | 2014 | 2015 |
| Atlanto Scandian Herring | 14,045 | 12,310 | 8,342 | 4,233 | - | 5,354 | 7,573 | 4,547 | 2,280 | - |
| Clyde Herring | 90 | 121 | 21 | - | - | 47 | 58 | 6 | - | - |
| North Sea Herring ⁽¹⁾ | 16,029 | 33,641 | 39,363 | 44,977 | 48,322 | 7,766 | 17,212 | 14,700 | 12,926 | 17,657 |
| West of Scotland Herring | 7,552 | 8,248 | 10,211 | 12,155 | 10,404 | 3,807 | 4,129 | 3,493 | 3,265 | 3,650 |
| North Sea Mackerel ^(2,3) | 1,570 | 1,605 | 2,749 | 6,408 | 4,781 | 2,024 | 1,510 | 2,729 | 4,518 | 3,309 |
| West of Scotland Mackerel ⁽³⁾ | 144,385 | 132,740 | 131,242 | 231,416 | 192,068 | 160,470 | 129,585 | 123,407 | 189,165 | 125,216 |
| West of Scotland Blue Ling | 75 | 47 | 206 | 284 | 379 | 101 | 69 | 294 | 302 | 464 |
| North Sea Cod | 10,141 | 10,564 | 10,619 | 10,517 | 10,940 | 22,460 | 20,934 | 21,033 | 21,289 | 21,533 |
| West of Scotland Cod (VIa) | 107 | 135 | 130 | 142 | 161 | 232 | 264 | 249 | 288 | 322 |
| Rockall Cod (VIb) | 37 | 11 | 9 | 10 | 18 | 97 | 24 | 19 | 17 | 35 |
| North Sea Haddock | 21,109 | 25,528 | 30,046 | 25,572 | 21,826 | 25,767 | 26,593 | 33,479 | 35,340 | 29,765 |
| West of Scotland Haddock (VIa) | 1,359 | 4,084 | 3,811 | 3,232 | 3,034 | 1,780 | 4,028 | 4,062 | 4,452 | 4,269 |
| Rockall Haddock (VIb) | 1,732 | 577 | 596 | 1,152 | 2,052 | 2,736 | 946 | 971 | 1,547 | 2,677 |
| North Sea Hake | 1,803 | 1,595 | 1,199 | 1,639 | 1,761 | 3,554 | 3,524 | 2,765 | 2,876 | 3,132 |
| West of Scotland Hake | 3,591 | 3,805 | 2,948 | 3,635 | 3,934 | 7,250 | 9,136 | 8,238 | 9,451 | 11,221 |
| North Sea Ling | 1,958 | 1,909 | 1,886 | 1,787 | 1,801 | 2,879 | 2,578 | 2,532 | 2,075 | 2,180 |
| West of Scotland Ling | 2,079 | 2,164 | 1,598 | 1,701 | 1,707 | 3,162 | 3,223 | 2,169 | 2,227 | 2,351 |
| North Sea Mergims | 1,355 | 1,370 | 1,655 | 1,421 | 1,116 | 4,512 | 3,891 | 4,129 | 3,835 | 2,813 |
| West of Scotland Mergims | 780 | 675 | 526 | 533 | 610 | 2,493 | 1,594 | 1,136 | 1,239 | 1,275 |
| North Sea Monkfish | 6,041 | 4,622 | 4,174 | 5,518 | 7,458 | 20,647 | 15,116 | 12,555 | 15,790 | 18,048 |
| West of Scotland Monkfish | 2,016 | 2,073 | 1,770 | 1,953 | 2,461 | 7,177 | 6,783 | 5,399 | 5,515 | 5,967 |
| North Sea Nephrops | 12,028 | 9,130 | 6,784 | 9,418 | 5,748 | 44,442 | 34,714 | 22,886 | 33,200 | 20,147 |
| West of Scotland Nephrops | 10,419 | 11,813 | 11,401 | 10,635 | 10,267 | 38,528 | 46,248 | 40,449 | 40,276 | 39,035 |
| North Sea Saithe | 6,546 | 5,487 | 7,224 | 5,170 | 5,167 | 6,967 | 5,977 | 6,191 | 4,653 | 4,636 |
| West of Scotland Saithe | 4,445 | 4,541 | 3,621 | 2,868 | 2,858 | 4,496 | 4,574 | 2,917 | 2,599 | 2,350 |
| North Sea Tusk | 71 | 60 | 70 | 51 | 41 | 70 | 58 | 51 | 36 | 31 |
| West of Scotland Tusk | 40 | 52 | 78 | 66 | 70 | 42 | 52 | 64 | 44 | 51 |
| North Sea Whiting | 7,512 | 8,717 | 9,752 | 8,614 | 7,850 | 9,214 | 9,259 | 9,739 | 9,569 | 8,377 |
| West of Scotland Whiting | 85 | 203 | 117 | 103 | 167 | 101 | 223 | 108 | 116 | 187 |
| Blue Whiting | 1,331 | 6,305 | 8,166 | 25,617 | 30,508 | 597 | 1,733 | 1,818 | 3,823 | 6,311 |
| Edible Crabs | 9,818 | 9,495 | 9,530 | 10,611 | 9,920 | 11,570 | 11,345 | 11,803 | 13,634 | 12,380 |
| Lobsters | 1,246 | 1,129 | 1,026 | 1,213 | 1,044 | 13,220 | 11,749 | 10,548 | 12,453 | 11,021 |
| Scallops | 15,764 | 17,144 | 17,577 | 16,431 | 16,040 | 29,883 | 31,420 | 31,887 | 32,765 | 33,083 |
| Velvet Crabs | 2,204 | 2,038 | 1,573 | 1,655 | 1,473 | 5,829 | 4,874 | 3,982 | 4,120 | 3,733 |

(1) Includes NS Herring (IVa & IVb) and NS Herring (IVc).

(2) Includes NS Mackerel (IVa) and NS Mackerel (IVb & IVc) but excludes Mackerel from the Shetland Box, allocated on West of Scotland.

(3) Figures for North Sea mackerel and West of Scotland mackerel have been extracted from FIN, whereas figures for all other stocks have been extracted from IFISH. See explanation in Annex 1.

Table 2.1 Number, tonnage and engine power of active⁽¹⁾ Scottish registered vessels by length group as at 31st December: 2006 to 2015

| | Year | Length group (metres) | | | | | | Total | Over 10m | |
|---------------------------------------|------|-----------------------|---------|---------|---------|---------|---------|----------------|---------------------------------|---------------------------------|
| | | 10m & under | >10 -12 | >12 -15 | >15 -24 | >24 -40 | Over 40 | | Number | Average length |
| Number of vessels | 2006 | 1,518 | 171 | 102 | 282 | 117 | 34 | 2,224 | 706 | 19.9 |
| | 2007 | 1,494 | 175 | 98 | 276 | 114 | 34 | 2,191 | 697 | 19.7 |
| | 2008 | 1,492 | 171 | 95 | 281 | 131 | 35 | 2,205 | 713 | 19.7 |
| | 2009 | 1,483 | 167 | 90 | 279 | 123 | 32 | 2,174 | 691 | 20.2 |
| | 2010 | 1,485 | 163 | 87 | 265 | 122 | 28 | 2,150 | 665 | 20.1 |
| | 2011 | 1,470 | 157 | 86 | 238 | 116 | 28 | 2,095 | 625 | 20.0 |
| | 2012 | 1,448 | 147 | 76 | 236 | 108 | 31 | 2,046 | 598 | 20.2 |
| | 2013 | 1,426 | 150 | 73 | 239 | 101 | 31 | 2,020 | 594 | 20.1 |
| | 2014 | 1,447 | 150 | 70 | 240 | 95 | 28 | 2,030 | 583 | 19.8 |
| | 2015 | 1,449 | 145 | 69 | 232 | 94 | 26 | 2,015 | 566 | 19.8 |
| Total tonnage^c (GT) | 2006 | 5,649 | 2,253 | 2,284 | 29,603 | 32,364 | 44,831 | 116,984 | Total tonnage 111,335 | Average tonnage 157.7 |
| | 2007 | 5,476 | 2,309 | 2,189 | 29,678 | 31,575 | 45,360 | 116,587 | 111,111 | 159.4 |
| | 2008 | 5,414 | 2,267 | 2,104 | 30,657 | 35,747 | 49,936 | 126,124 | 120,709 | 169.3 |
| | 2009 | 5,353 | 2,200 | 2,013 | 30,285 | 33,311 | 51,651 | 124,812 | 119,459 | 172.9 |
| | 2010 | 5,330 | 2,126 | 1,895 | 29,270 | 33,154 | 48,564 | 120,339 | 115,008 | 172.9 |
| | 2011 | 5,283 | 2,004 | 1,850 | 26,392 | 31,842 | 48,564 | 115,935 | 110,652 | 177.0 |
| | 2012 | 5,196 | 1,875 | 1,660 | 25,952 | 29,288 | 50,052 | 114,023 | 108,827 | 182.0 |
| | 2013 | 5,107 | 1,906 | 1,612 | 26,637 | 27,483 | 49,608 | 112,353 | 107,246 | 180.5 |
| | 2014 | 5,200 | 1,895 | 1,549 | 26,675 | 25,864 | 44,761 | 105,944 | 100,744 | 172.8 |
| | 2015 | 5,155 | 1,838 | 1,529 | 25,706 | 25,664 | 42,922 | 102,813 | 97,659 | 172.5 |
| Engine power (kW) | 2006 | 80,131 | 20,398 | 17,803 | 89,554 | 81,046 | 115,532 | 404,465 | Total power 324,334 | Average power 459.4 |
| | 2007 | 78,753 | 21,258 | 17,440 | 89,354 | 78,735 | 115,862 | 401,403 | 322,650 | 462.9 |
| | 2008 | 78,692 | 21,254 | 17,168 | 92,275 | 84,865 | 126,495 | 420,749 | 342,057 | 479.7 |
| | 2009 | 78,035 | 21,291 | 16,021 | 91,278 | 78,299 | 129,917 | 414,841 | 336,806 | 487.4 |
| | 2010 | 78,337 | 20,812 | 15,268 | 87,711 | 77,610 | 121,175 | 400,913 | 322,576 | 485.1 |
| | 2011 | 78,121 | 20,102 | 15,432 | 78,340 | 73,509 | 121,175 | 386,679 | 308,558 | 493.7 |
| | 2012 | 77,682 | 18,985 | 13,319 | 76,950 | 68,521 | 124,416 | 379,873 | 302,191 | 505.3 |
| | 2013 | 76,671 | 19,692 | 12,922 | 78,285 | 64,444 | 122,799 | 374,813 | 298,142 | 501.9 |
| | 2014 | 78,690 | 20,071 | 12,712 | 78,148 | 60,622 | 111,257 | 361,502 | 282,812 | 485.1 |
| | 2015 | 79,011 | 19,648 | 12,629 | 75,575 | 60,077 | 107,117 | 354,056 | 275,046 | 485.9 |

(1) An active vessel is a fishing vessel that is registered (Register of Shipping and Seamen) and licenced to fish.

(2) Year on year tonnage comparisons should be made with caution, since these figures take no account of the phased replacement of GRT with GT during the period 1996-2003. See explanation in Annex 1 for further details.

(3) The length group has been changed to reflect better the legislative requirements affecting fishing vessels - see commentary on page 23

Table 2.2 Number, tonnage and engine power of active Scottish registered vessels by length group and age group as at 31st December 2015

| | | Length group (metres) | | | | | | Total |
|--|-------------------------------------|-----------------------|---------------|---------------|---------------|---------------|----------------|----------------|
| | | 10m & under | >10 -12 | >12 -15 | >15 -24 | >24 -40 | Over 40 | Total |
| Number of vessels | Age Group (years) Under 10 | 150 | 5 | 4 | 22 | 4 | 5 | 190 |
| | 10<15 | 103 | 4 | 8 | 19 | 4 | 11 | 149 |
| | 15<20 | 110 | 3 | 5 | 16 | 15 | 3 | 152 |
| | 20<25 | 120 | 7 | 3 | 13 | 9 | 1 | 153 |
| | 25<30 | 177 | 36 | 12 | 34 | 23 | 1 | 283 |
| | 30<35 | 133 | 18 | 12 | 25 | 7 | 2 | 197 |
| | 35 yrs & over | 266 | 49 | 18 | 87 | 21 | 1 | 442 |
| | Not known | 390 | 23 | 7 | 16 | 11 | 2 | 449 |
| | Totals | 1,449 | 145 | 69 | 232 | 94 | 26 | 2,015 |
| | Average age ¹ | 26 | 32 | 29 | 30 | 28 | 16 | 27 |
| Total tonnage ² (GT) | Age Group (years) Under 10 | 468 | 53 | 77 | 3,902 | 1,482 | 11,918 | 17,901 |
| | 10<15 | 360 | 54 | 261 | 3,116 | 1,879 | 21,912 | 27,581 |
| | 15<20 | 542 | 46 | 91 | 2,561 | 5,357 | 3,908 | 12,504 |
| | 20<25 | 414 | 108 | 59 | 1,742 | 2,609 | 748 | 5,680 |
| | 25<30 | 647 | 487 | 269 | 4,488 | 5,729 | 565 | 12,186 |
| | 30<35 | 542 | 242 | 275 | 3,044 | 1,443 | 813 | 6,359 |
| | 35 yrs & over | 1,035 | 575 | 320 | 4,817 | 4,179 | 468 | 11,394 |
| | Not known | 1,147 | 273 | 178 | 2,035 | 2,986 | 2,590 | 9,209 |
| | Totals | 5,155 | 1,838 | 1,529 | 25,706 | 25,664 | 42,922 | 102,813 |
| | Average tonnage ¹ | 4 | 13 | 22 | 110 | 273 | 1,681 | 60 |
| Engine power (kW) | Age Group (years) Under 10 | 9,832 | 1,111 | 1,341 | 9,675 | 2,980 | 29,771 | 54,710 |
| | 10<15 | 7,325 | 727 | 2,149 | 8,162 | 5,647 | 56,715 | 80,725 |
| | 15<20 | 9,443 | 390 | 812 | 6,772 | 11,645 | 7,881 | 36,943 |
| | 20<25 | 6,686 | 1,073 | 522 | 4,904 | 5,211 | 1,850 | 20,246 |
| | 25<30 | 9,390 | 5,791 | 2,257 | 12,630 | 13,370 | 1,500 | 44,938 |
| | 30<35 | 6,415 | 1,813 | 2,083 | 8,969 | 3,757 | 2,525 | 25,561 |
| | 35 yrs & over | 11,001 | 4,283 | 2,403 | 18,831 | 11,044 | 720 | 48,281 |
| | Not known | 18,919 | 4,460 | 1,063 | 5,633 | 6,423 | 6,155 | 42,653 |
| | Totals | 79,011 | 19,648 | 12,629 | 75,575 | 60,077 | 107,117 | 354,056 |
| | Average power ¹ | 57 | 124 | 187 | 324 | 646 | 4,207 | 199 |

(1) Excludes vessels of unknown age.

(2) Year on year tonnage comparisons should be made with caution, since these figures take no account of the phased replacement of GRT with GT during the period 1996-2003. See explanation in Annex 1 for further details.

Table 2.3 Number of active Scottish registered vessels by district⁽¹⁾ and length group as at 31st December 2015

| District | Length group (metres) | | | | | | Over 40 | Over 10m | Total |
|---------------------------|-----------------------|------------|-----------|------------|-----------|-----------|---------|------------|--------------|
| | 10m & under | >10 -12 | >12 -15 | >15 -24 | >24 -40 | | | | |
| Aberdeen | 76 | 5 | 4 | - | - | - | - | 9 | 85 |
| Anstruther | 93 | 5 | 4 | 3 | - | - | - | 12 | 105 |
| Buckie | 61 | 4 | 2 | 10 | 6 | 1 | - | 23 | 84 |
| Eyemouth | 86 | 11 | 3 | 7 | 1 | - | - | 22 | 108 |
| Fraserburgh | 108 | 1 | 4 | 51 | 27 | 9 | - | 92 | 200 |
| Peterhead | 58 | 1 | - | 14 | 15 | 6 | - | 36 | 94 |
| Scrabster | 84 | 3 | 1 | 3 | 2 | - | - | 9 | 93 |
| Total - East Coast | 566 | 30 | 18 | 88 | 51 | 16 | - | 203 | 769 |
| Orkney | 90 | 26 | 8 | 5 | 3 | - | - | 42 | 132 |
| Shetland | 140 | 6 | 5 | 15 | 11 | 7 | - | 44 | 184 |
| Stornoway | 165 | 14 | 7 | 24 | - | - | - | 45 | 210 |
| Total - Islands | 395 | 46 | 20 | 44 | 14 | 7 | - | 131 | 526 |
| Ayr | 78 | 3 | 9 | 31 | 14 | 1 | - | 58 | 136 |
| Campbeltown | 93 | 16 | 11 | 22 | - | - | - | 49 | 142 |
| Kinlochbervie | 19 | 1 | - | 3 | - | - | - | 4 | 23 |
| Lochinver | 12 | 1 | - | 1 | 15 | 1 | - | 18 | 30 |
| Mallaig | 30 | 2 | 1 | 14 | - | - | - | 17 | 47 |
| Oban | 77 | 19 | 3 | 16 | - | - | - | 38 | 115 |
| Portree | 102 | 15 | 4 | 1 | - | - | - | 20 | 122 |
| Ullapool | 77 | 12 | 3 | 12 | - | 1 | - | 28 | 105 |
| Total - West Coast | 488 | 69 | 31 | 100 | 29 | 3 | - | 232 | 720 |
| Total | 1,449 | 145 | 69 | 232 | 94 | 26 | - | 566 | 2,015 |

(1) A district is an administrative area which encompasses a length of coastline within which there are a number of ports

Table 2.4 Number of active Scottish registered vessels by main fishing method ⁽¹⁾ as at 31st December: 2006 to 2015

| Year | 10m & under | | | | Over 10m | | | | | | | | | | | | | | |
|------|-------------------|------------------|--------------------|--------------|----------------|------------------|-------|-----------|--------------------|-------|-------|--------------------|------------|-------------------|------------------|-------|------------|-----------------------|--------------|
| | Nephrop trawls | Creel fishing | Other ² | Total | Pelagic | | | | Demersal | | | | | Shellfish | | | | Over 10 m Total | Total |
| | | | | | Purse seine | Pelagic trawl | Other | Total | Trawl ³ | Seine | Lines | Other ⁴ | Total | Nephrop trawls | Creel fishing | Other | Total | | |
| 2006 | 98 | 1,299 | 121 | 1,518 | 5 | 16 | - | 21 | 247 | 33 | 10 | 10 | 300 | 171 | 121 | 93 | 385 | 706 | 2,224 |
| 2007 | 95 | 1,292 | 107 | 1,494 | 5 | 17 | - | 22 | 241 | 35 | 9 | 9 | 294 | 172 | 120 | 89 | 381 | 697 | 2,191 |
| 2008 | 86 | 1,296 | 110 | 1,492 | 4 | 20 | - | 24 | 234 | 35 | 14 | 12 | 295 | 188 | 122 | 84 | 394 | 713 | 2,205 |
| 2009 | 81 | 1,288 | 114 | 1,483 | 4 | 21 | - | 25 | 214 | 37 | 15 | 8 | 274 | 194 | 117 | 81 | 392 | 691 | 2,174 |
| 2010 | 79 | 1,292 | 114 | 1,485 | 4 | 20 | - | 24 | 199 | 33 | 14 | 10 | 256 | 190 | 117 | 78 | 385 | 665 | 2,150 |
| 2011 | 80 | 1,285 | 105 | 1,470 | 4 | 20 | - | 24 | 179 | 28 | 15 | 7 | 229 | 177 | 118 | 77 | 372 | 625 | 2,095 |
| 2012 | 80 | 1,266 | 102 | 1,448 | 4 | 20 | - | 24 | 166 | 25 | 15 | 9 | 215 | 171 | 110 | 78 | 359 | 598 | 2,046 |
| 2013 | 70 | 1,254 | 102 | 1,426 | 3 | 20 | - | 23 | 163 | 23 | 13 | 5 | 204 | 171 | 110 | 86 | 367 | 594 | 2,020 |
| 2014 | 75 | 1,266 | 106 | 1,447 | 2 | 19 | - | 21 | 154 | 24 | 12 | 4 | 194 | 167 | 110 | 91 | 368 | 583 | 2,030 |
| 2015 | 70 | 1,274 | 105 | 1,449 | 2 | 18 | - | 20 | 147 | 21 | 11 | 4 | 183 | 158 | 111 | 94 | 363 | 566 | 2,015 |

(1) The main fishing method specified on a vessel's licence application may differ from the actual fishing gear used in individual voyages.

(2) The 10m & under 'other' fishing method category includes mechanical dredging; suction dredging, and shell fishing by hand.

(3) The over 10m 'Demersal Trawl' category includes; demersal single trawl, demersal pair trawl, demersal twin/multi trawl and beam trawl.

(4) The over 10m 'Demersal Other' category includes; demersal gill nets and other demersal.

Table 2.5 Number of active Scottish registered vessels by district and main fishing method ⁽¹⁾ as at 31st December 2015

| District | 10m & under | | | | Over 10m | | | | | | | | | | | | | | | | |
|---------------------------|----------------|---------------|--------------------|--------------|-------------|---------------|----------|-----------|--------------------|-----------|-----------|--------------------|------------|----------------|---------------|-----------|------------|-----------------|--------------|-----|-----|
| | Nephrop trawls | Creel fishing | Other ² | Total | Pelagic | | | | Demersal | | | | | Shellfish | | | | Over 10 m Total | Total | | |
| | | | | | Purse seine | Pelagic trawl | Other | Total | Trawl ³ | Seine | Lines | Other ⁴ | Total | Nephrop trawls | Creel fishing | Other | Total | | | | |
| Aberdeen | 2 | 74 | - | 76 | - | - | - | - | - | - | - | - | - | - | - | 4 | 4 | 1 | 9 | 9 | 85 |
| Anstruther | 6 | 87 | - | 93 | - | - | - | - | 2 | - | - | - | - | 2 | - | 8 | 2 | - | 10 | 12 | 105 |
| Buckie | 13 | 44 | 4 | 61 | - | - | - | - | 12 | 2 | 1 | - | - | 15 | - | 3 | 2 | 3 | 8 | 23 | 84 |
| Eyemouth | 8 | 75 | 3 | 86 | - | - | - | - | 3 | 1 | - | - | - | 4 | - | 14 | 3 | 1 | 18 | 22 | 108 |
| Fraserburgh | 3 | 85 | 20 | 108 | 1 | 9 | - | 10 | 43 | 5 | - | - | - | 48 | - | 31 | 1 | 2 | 34 | 92 | 200 |
| Peterhead | 1 | 54 | 3 | 58 | 1 | 2 | - | 3 | 24 | 3 | - | - | - | 27 | - | 3 | 1 | 2 | 6 | 36 | 94 |
| Scrabster | 1 | 83 | - | 84 | - | - | - | - | 1 | 2 | - | - | - | 3 | - | - | 5 | 1 | 6 | 9 | 93 |
| Total - East Coast | 34 | 502 | 30 | 566 | 2 | 11 | - | 13 | 85 | 13 | 1 | - | 99 | 63 | 18 | 10 | 91 | 203 | 769 | | |
| Orkney | 1 | 82 | 7 | 90 | - | - | - | - | 4 | - | - | - | 4 | - | 4 | 28 | 6 | 38 | 42 | 132 | |
| Shetland | 4 | 114 | 22 | 140 | - | 7 | - | 7 | 18 | 7 | - | - | 25 | - | 1 | 3 | 8 | 12 | 44 | 184 | |
| Stornoway | 1 | 159 | 5 | 165 | - | - | - | - | 6 | - | - | - | 6 | - | 16 | 17 | 6 | 39 | 45 | 210 | |
| Total - Islands | 6 | 355 | 34 | 395 | - | 7 | - | 7 | 28 | 7 | - | - | 35 | 21 | 48 | 20 | 89 | 131 | 526 | | |
| Ayr | 9 | 58 | 11 | 78 | - | - | - | - | 5 | - | - | - | 5 | - | 15 | 3 | 35 | 53 | 58 | 136 | |
| Campbeltown | 8 | 75 | 10 | 93 | - | - | - | - | 6 | - | - | - | 6 | - | 28 | 6 | 9 | 43 | 49 | 142 | |
| Kinlochbervie | 2 | 17 | - | 19 | - | - | - | - | 2 | - | - | - | 2 | - | 2 | - | - | 2 | 4 | 23 | |
| Lochinver | - | 12 | - | 12 | - | - | - | - | 3 | - | 10 | 4 | 17 | - | - | 1 | - | 1 | 18 | 30 | |
| Mallaig | 1 | 25 | 4 | 30 | - | - | - | - | 8 | 1 | - | - | 9 | - | 5 | 1 | 2 | 8 | 17 | 47 | |
| Oban | 5 | 66 | 6 | 77 | - | - | - | - | 3 | - | - | - | 3 | - | 8 | 14 | 13 | 35 | 38 | 115 | |
| Portree | 3 | 97 | 2 | 102 | - | - | - | - | 2 | - | - | - | 2 | - | 8 | 10 | - | 18 | 20 | 122 | |
| Ullapool | 2 | 67 | 8 | 77 | - | - | - | - | 5 | - | - | - | 5 | - | 8 | 10 | 5 | 23 | 28 | 105 | |
| Total - West Coast | 30 | 417 | 41 | 488 | - | - | - | - | 34 | 1 | 10 | 4 | 49 | 74 | 45 | 64 | 183 | 232 | 720 | | |
| Total | 70 | 1,274 | 105 | 1,449 | 2 | 18 | - | 20 | 147 | 21 | 11 | 4 | 183 | 158 | 111 | 94 | 363 | 566 | 2,015 | | |

- (1) The main fishing method specified on a vessel's licence application may differ from the actual fishing gear used in individual voyages.
(2) The 10m & under 'other' fishing method category includes mechanical dredging; suction dredging, and shell fishing by hand.
(3) The over 10m 'Demersal Trawl' category includes; demersal single trawl, demersal pair trawl, demersal twin/multi trawl and beam trawl.
(4) The over 10m 'Demersal Other' category includes; demersal gill nets and other demersal.

Table 2.6 Number of Scottish registered vessels by main fishing method (1) and length group as at 31st December 2015

| Main fishing method | Length group (metres) | | | | | | Over 10m | Total |
|--------------------------|-----------------------|------------|-----------|------------|-----------|-----------|------------|--------------|
| | 10m & under | >10 -12 | >12 -15 | >15 -24 | >24 -40 | Over 40 | | |
| Demersal single trawl | 14 | 3 | 3 | 66 | 36 | 2 | 110 | 124 |
| Demersal pair trawl | - | - | - | 8 | 8 | - | 16 | 16 |
| Seine net | - | 1 | - | 9 | 10 | 1 | 21 | 21 |
| Lines | 34 | - | - | - | 10 | 1 | 11 | 45 |
| Demersal gill nets | 6 | - | - | - | 3 | - | 3 | 9 |
| Demersal twin/mult trawl | - | - | - | 13 | 4 | - | 17 | 17 |
| Beam trawl | - | - | - | - | 3 | 1 | 4 | 4 |
| Other demersal | - | - | - | - | 1 | - | 1 | 1 |
| Demersal total | 54 | 4 | 3 | 96 | 75 | 5 | 183 | 237 |
| Purse seine | - | - | - | - | - | 2 | 2 | 2 |
| Pelagic trawl | - | - | - | - | 1 | 17 | 18 | 18 |
| Pelagic total | - | - | - | - | 1 | 19 | 20 | 20 |
| Creel fishing | 1,274 | 88 | 12 | 11 | - | - | 111 | 1,385 |
| Nephrops trawl | 70 | 36 | 35 | 84 | 3 | - | 158 | 228 |
| Mechanical dredging | 19 | 7 | 17 | 41 | 15 | 2 | 82 | 101 |
| Suction dredging | - | 1 | - | - | - | - | 1 | 1 |
| Shell fishing by hand | 32 | 9 | 2 | - | - | - | 11 | 43 |
| Shellfish total | 1,395 | 141 | 66 | 136 | 18 | 2 | 363 | 1,758 |
| Total | 1,449 | 145 | 69 | 232 | 94 | 26 | 566 | 2,015 |

(1) For description of main fishing method see Annex 2: Glossary of Terms.

Table 2.7.a Effort of regulated gears in the Cod Recovery Zone ⁽¹⁾ in kwDays ('000) by Scottish registered over 10 metre vessels by area and gear type, 2003 to 2015

| | | Whitefish Gear | Nephrops Gear ² | Industrial Trawl | Beam trawl | | Gill Nets | Trammel Nets | Long lines | |
|-----------|------------------|----------------|----------------------------|------------------|-------------------------|---------------------------|-----------|--------------|------------|-----|
| | | | | | Beam trawl mesh >=120mm | mesh >=80 and mesh <120mm | | | | |
| North Sea | 2003 | 16,079 | 10,011 | 6 | 867 | 3,766 | 197 | - | 57 | |
| | 2004 | 12,684 | 9,486 | 5 | 695 | 4,609 | 197 | - | 4 | |
| | 2005 | 12,158 | 9,108 | 2 | 731 | 4,185 | 166 | - | 0 | |
| | 2006 | 11,661 | 8,678 | 0 | 603 | 3,109 | 294 | - | 8 | |
| | 2007 | 11,023 | 8,887 | 12 | 350 | 2,800 | 321 | - | 1 | |
| | 2008 | 12,176 | 9,196 | - | 69 | 1,355 | 417 | - | 277 | |
| | 2009 | 12,246 | 8,348 | 33 | 53 | 561 | 376 | - | 621 | |
| | 2010 | 10,443 | 8,307 | 28 | - | 144 | 441 | - | 301 | |
| | 2011 | 9,998 | 6,831 | - | - | - | 608 | - | 183 | |
| | 2012 | 9,309 | 5,341 | 21 | - | 68 | 570 | - | 68 | |
| | 2013 | 10,230 | 3,615 | 2 | - | 217 | 423 | - | 15 | |
| | 2014 | 10,280 | 3,344 | 0 | 137 | 181 | 398 | - | 60 | |
| | 2015 | 10,373 | 2,572 | 1 | 125 | 212 | 474 | - | 59 | |
| | West of Scotland | 2003 | 5,723 | 5,761 | 30 | 60 | - | 47 | 1 | 125 |
| | | 2004 | 4,502 | 5,334 | 7 | 151 | - | 67 | 0 | 148 |
| 2005 | | 2,635 | 4,587 | 41 | 120 | - | 39 | - | 307 | |
| 2006 | | 2,100 | 4,381 | 0 | 81 | - | 1 | - | 371 | |
| 2007 | | 1,986 | 4,694 | 0 | 2 | - | 1 | - | 519 | |
| 2008 | | 1,990 | 4,809 | 0 | - | - | 6 | - | 379 | |
| 2009 | | 2,229 | 4,525 | 0 | - | - | - | - | 703 | |
| 2010 | | 2,361 | 3,787 | 0 | - | - | - | - | 723 | |
| 2011 | | 2,101 | 3,571 | 0 | - | - | 12 | - | 695 | |
| 2012 | | 2,102 | 4,387 | 6 | - | - | 7 | - | 518 | |
| 2013 | | 2,207 | 3,731 | 22 | - | - | 7 | - | 306 | |
| 2014 | | 1,949 | 3,641 | 1 | - | - | - | - | 366 | |
| 2015 | | 2,423 | 3,515 | 4 | - | - | 5 | - | 348 | |
| Irish Sea | | 2003 | 93 | 45 | - | - | - | - | - | 3 |
| | | 2004 | 32 | 94 | - | - | - | - | - | - |
| | 2005 | 4 | 34 | - | - | - | 1 | - | - | |
| | 2006 | 3 | 7 | - | - | - | - | - | - | |
| | 2007 | - | 17 | - | - | 1 | - | - | - | |
| | 2008 | - | 22 | - | - | 1 | - | - | - | |
| | 2009 | - | 31 | - | - | - | - | - | - | |
| | 2010 | 2 | 27 | - | - | - | - | - | - | |
| | 2011 | 0 | 44 | - | - | - | - | - | - | |
| | 2012 | 18 | 109 | - | - | - | - | - | - | |
| | 2013 | 3 | 92 | - | - | - | - | - | 3 | |
| | 2014 | 2 | 126 | - | - | - | - | - | - | |
| | 2015 | 3 | 102 | - | - | - | - | - | - | |

(1) For description of cod recovery zone see Annex 2: Glossary of Terms.

(2) Includes effort by vessels which are exempt from effort controls under Article 11 of Council Regulation (EC) 1342/2008.

Table 2.7.b Effort of regulated gears in kWDays ('000) by Scottish registered over 10 metre vessels by whether in Cod Recovery Zone ⁽¹⁾ or not and gear type, 2003 to 2015

| | | Whitefish | Nephrops | Industrial | Beam trawl | Beam trawl | Gill | Trammel | Long |
|-------------------|---------|-----------|-------------------|------------|--------------|---------------------------|-------|---------|-------|
| | | Gear | Gear ¹ | Trawl | mesh >=120mm | mesh >=80 and mesh <120mm | Nets | Nets | lines |
| CRZ (1) | 2003 | 21,895 | 15,817 | 36 | 927 | 3,766 | 244 | 1 | 185 |
| | 2004 | 17,219 | 14,914 | 12 | 846 | 4,609 | 264 | 0 | 153 |
| | 2005 | 14,798 | 13,729 | 44 | 851 | 4,185 | 205 | - | 307 |
| | 2006 | 13,764 | 13,066 | 0 | 684 | 3,109 | 295 | - | 379 |
| | 2007 | 13,009 | 13,598 | 12 | 352 | 2,801 | 321 | - | 520 |
| | 2008 | 14,166 | 14,026 | - | 69 | 1,356 | 423 | - | 655 |
| | 2009 | 14,474 | 12,904 | 33 | 53 | 561 | 376 | - | 1,324 |
| | 2010 | 12,805 | 12,121 | 28 | - | 144 | 441 | - | 1,024 |
| | 2011 | 12,099 | 10,446 | - | - | - | 620 | - | 878 |
| | 2012 | 11,429 | 9,837 | 27 | - | 68 | 576 | - | 586 |
| | 2013 | 12,440 | 7,438 | 23 | - | 217 | 429 | - | 324 |
| | 2014 | 12,231 | 7,111 | 1 | 137 | 181 | 398 | - | 426 |
| | 2015 | 12,800 | 6,188 | 5 | 125 | 212 | 479 | - | 407 |
| | non-CRZ | 2003 | 3,130 | 489 | - | 88 | - | 838 | 51 |
| 2004 | | 2,960 | 444 | 1 | 100 | - | 1,184 | 13 | 184 |
| 2005 | | 2,579 | 419 | 5 | 25 | - | 1,118 | - | 544 |
| 2006 | | 2,180 | 388 | - | 21 | - | 672 | - | 1,020 |
| 2007 | | 1,743 | 368 | - | - | 4 | 395 | - | 1,158 |
| 2008 | | 1,897 | 507 | 8 | - | - | 654 | - | 1,815 |
| 2009 | | 2,700 | 530 | 1 | - | 1 | 601 | - | 950 |
| 2010 | | 2,861 | 462 | - | - | - | 649 | - | 998 |
| 2011 | | 2,032 | 551 | - | - | - | 632 | - | 1,030 |
| 2012 | | 1,443 | 327 | 27 | - | - | 667 | - | 1,083 |
| 2013 | | 833 | 314 | - | - | - | 583 | - | 870 |
| 2014 | | 1,030 | 135 | - | - | - | 618 | - | 868 |
| 2015 | | 1,128 | 112 | - | - | - | 457 | - | 820 |
| proportion in CRZ | | 2003 | 87% | 97% | 100% | 91% | 100% | 23% | 1% |
| | 2004 | 85% | 97% | 91% | 89% | 100% | 18% | 3% | 45% |
| | 2005 | 85% | 97% | 90% | 97% | 100% | 16% | - | 36% |
| | 2006 | 86% | 97% | 100% | 97% | 100% | 31% | - | 27% |
| | 2007 | 88% | 97% | 100% | 100% | 100% | 45% | - | 31% |
| | 2008 | 88% | 97% | - | 100% | 100% | 39% | - | 27% |
| | 2009 | 84% | 96% | 97% | 100% | 100% | 39% | - | 58% |
| | 2010 | 82% | 96% | 100% | - | 100% | 40% | - | 51% |
| | 2011 | 86% | 95% | - | - | - | 50% | - | 46% |
| | 2012 | 89% | 97% | 50% | - | 100% | 46% | - | 35% |
| | 2013 | 94% | 96% | 100% | - | 100% | 42% | - | 27% |
| 2014 | 92% | 98% | 100% | 100% | 100% | 39% | - | 33% | |
| 2015 | 92% | 98% | 100% | 100% | 100% | 51% | - | 33% | |

(1) For description of cod recovery zone see Annex 2: Glossary of Terms.

(2) Includes effort by vessels which are exempt from effort controls under Article 11 of Council Regulation (EC) 1342/2008.

Table 2.8 Number of fishermen employed on Scottish registered vessels: 2006 to 2015

| Year | Regularly Employed | Irregularly Employed ¹ | Crofters | Total ² | Total employed in Scotland ³ | Employment in fishing as proportion of total employed in Scotland |
|------|--------------------|-----------------------------------|----------|--------------------|---|---|
| 2006 | 4,109 | 999 | 97 | 5,205 | 2,500,200 | 0.2 |
| 2007 | 4,408 | 951 | 65 | 5,424 | 2,528,400 | 0.2 |
| 2008 | 4,585 | 807 | 56 | 5,448 | 2,534,600 | 0.2 |
| 2009 | 4,403 | 946 | 60 | 5,409 | 2,497,700 | 0.2 |
| 2010 | 4,257 | 909 | 52 | 5,218 | 2,479,700 | 0.2 |
| 2011 | 4,067 | 877 | 52 | 4,996 | 2,476,300 | 0.2 |
| 2012 | 3,752 | 941 | 54 | 4,747 | 2,481,500 | 0.2 |
| 2013 | 4,092 | 847 | 53 | 4,992 | 2,494,300 | 0.2 |
| 2014 | 3,980 | 763 | 53 | 4,796 | 2,557,700 | 0.2 |
| 2015 | 3,980 | 792 | 51 | 4,823 | 2,577,300 | 0.2 |

(1) Formerly referred to as part time

(2) Figures are limited to those employed on vessels which submit landing declarations to Marine Scotland port offices. They exclude, for example, those employed in cockle picking.

(3) Source : 2015 Annual Population Survey (APS), ONS

Table 2.9 Number of fishermen employed on Scottish registered vessels, by district: 2015

| District | Regularly Employed | Irregularly Employed ¹ | Crofters | Total |
|-------------------------|--------------------|-----------------------------------|-----------|--------------|
| Aberdeen | 85 | 27 | - | 112 |
| Anstruther | 95 | 64 | - | 159 |
| Buckie | 109 | 65 | - | 174 |
| Eyemouth | 201 | 23 | - | 224 |
| Fraserburgh | 616 | 137 | - | 753 |
| Peterhead | 332 | 39 | - | 371 |
| Scrabster | 136 | 8 | - | 144 |
| Total East Coast | 1,574 | 363 | - | 1,937 |
| Orkney | 205 | 98 | - | 303 |
| Shetland | 263 | 136 | - | 399 |
| Stornoway | 290 | 53 | 17 | 360 |
| Total Islands | 758 | 287 | 17 | 1,062 |
| Ayr | 403 | 59 | - | 462 |
| Campbeltown | 306 | 14 | - | 320 |
| Kinlochbervie | 43 | 3 | - | 46 |
| Lochinver | 259 | 4 | - | 263 |
| Mallaig | 98 | 7 | - | 105 |
| Oban | 236 | 31 | - | 267 |
| Portree | 126 | 22 | 34 | 182 |
| Ullapool | 177 | 2 | - | 179 |
| Total West Coast | 1,648 | 142 | 34 | 1,824 |
| All districts | 3,980 | 792 | 51 | 4,823 |

(1) Formerly referred to as part time

Table 2.10 Number of fishermen employed on Scottish registered vessels, by region: 2015

| Region | Total employed in fishing | Total employed in Scotland ¹ | Employment in fishing as proportion of total employed in Scotland ² |
|--------------------------------|--------------------------------------|--|---|
| Aberdeenshire | 1,170 | 139,200 | 0.84 |
| Angus | 52 | 54,600 | 0.10 |
| Argyll & Bute | 562 | 40,800 | 1.38 |
| City of Aberdeen | 14 | 125,000 | 0.01 |
| City of Edinburgh | 16 | 249,900 | 0.01 |
| Dumfries and Galloway | 269 | 71,400 | 0.38 |
| East Lothian | 91 | 48,500 | 0.19 |
| Eilean Siar, Orkney & Shetland | 1,062 | 38,300 | 2.77 |
| Fife | 159 | 172,000 | 0.09 |
| Highland | 940 | 121,300 | 0.77 |
| Moray | 173 | 44,400 | 0.39 |
| North Ayrshire | 25 | 55,100 | 0.05 |
| Scottish Borders | 117 | 54,800 | 0.21 |
| South Ayrshire | 173 | 51,400 | 0.34 |

(1) Source : 2015 Annual Population Survey (APS), ONS

(2) Proportions based on unrounded estimates

Annex 5 - Districts and ports in Scotland



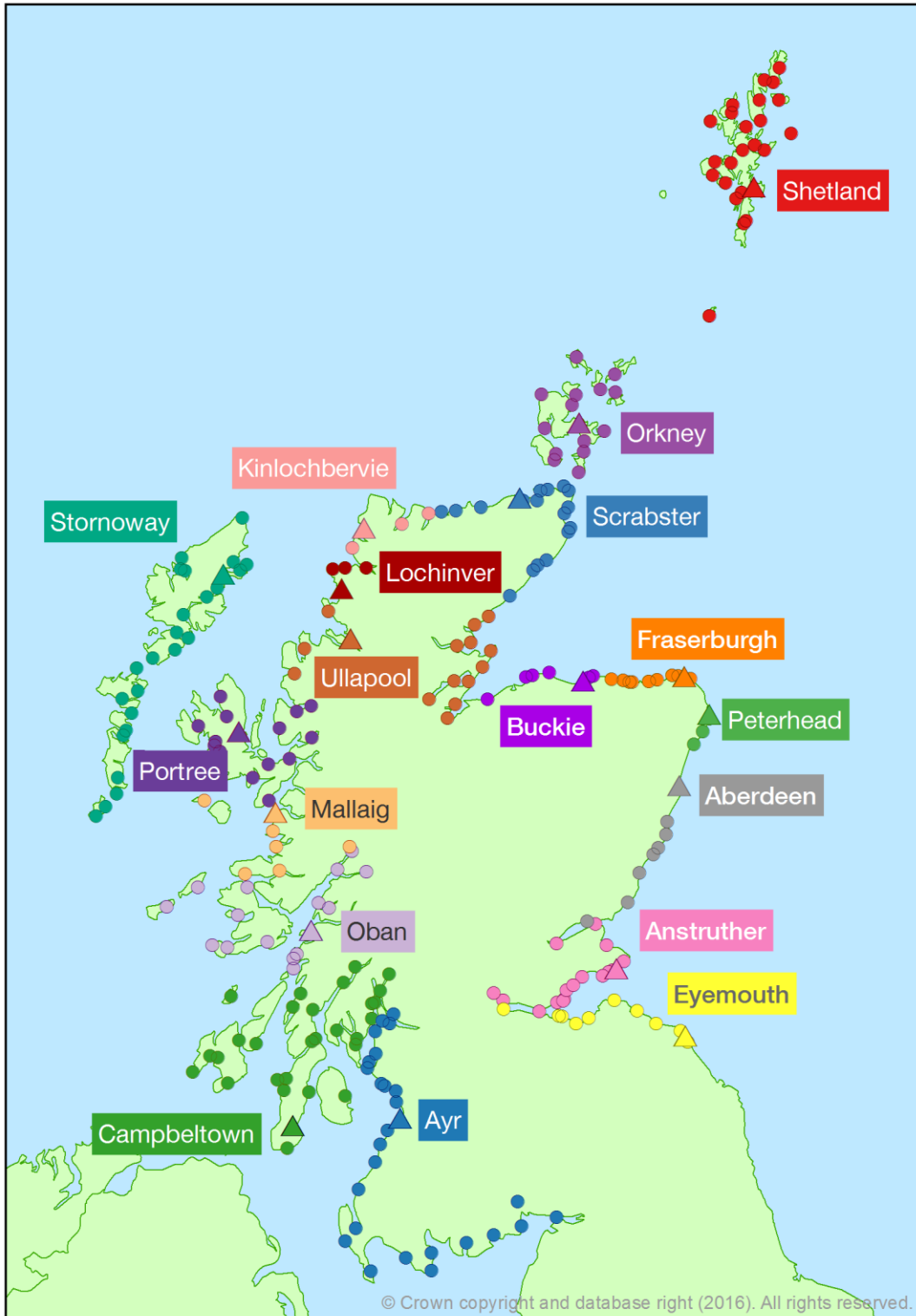

Districts are administrative areas which encompass a length of coastline including several ports within their area of responsibility. A key of the districts and their associated ports follows on the next page.

Districts are shown in bold with their associated ports listed below.

| | | | |
|-------------------------|----------------------------|------------------------|------------------------|
| Aberdeen (FO*) | Campbeltown (FO*) | Lochinver (FO*) | Scrabster (FO*) |
| Aberdeen | Ardishaig | Culkein/Drumbeg | Dunbeath |
| Arbroath | Arran | Kylesku | Helmsdale |
| Catterline | Bruichladdich | Lochinver | John O'Groats |
| Gourdon | Bute | | Keiss |
| Johnshaven | Campbeltown | Mallaig (FO*) | Lybster |
| Montrose | Carradale | Ardnamurchan | Portskerra |
| Stonehaven | Colonsay | Arisaig | Scrabster |
| | Crinan | Corpach | Wick |
| | Gigha | Glenuig | |
| Anstruther (FO*) | Islay | Mallaig | Shetland |
| Anstruther | Jura | Salen | Central Mainland |
| Burntisland | Port Askaig | | Lerwick (FO*) |
| Crail | Port Ellen | Oban (FO*) | Northmavine |
| Methil & Leven | Tarbert | Coll | S Mainland & Fair Isle |
| Pittenweem | Tayinloan | Fort William | Scalloway |
| St Andrews | Tayvallich | Loch Buie (Mull) | Skerries |
| St Monans | West Loch Tarbert | Loch Scridain (Mull) | West Mainland |
| | | Luing | Whalsay |
| Ayr (FO*) | Eyemouth (FO*) | Oban | Yell, Fetlar & Unst |
| Annan | Burnmouth | Tiree | |
| Ayr | Cove | Tobermory (Mull) | Stornoway (FO*) |
| Ballantrae | Dunbar | | Barra |
| Cumbraes | Eyemouth | Orkney | Benbecula |
| Drummore | Granton | Hoy | Benera (Lewis) |
| Dunure | North Berwick | Kirkwall (FO*) | Berneray (N Uist) |
| Girvan | Port Seton | Rousay | Grimsay |
| Kirkcudbright | St Abbs | S Ronaldsay | Lochs |
| Largs & Greenock | | Sanday | North Harris |
| Maidens | Fraserburgh (FO*) | Stromness | North Uist |
| Portpatrick | Fraserburgh | Stronsay | Portnaguran & Ness |
| Stranraer | Gardenstown | Tingwall | Scalpay |
| Troon & Saltcoats | Macduff | Westray | South Harris |
| Whithorn | Pennan | | South Uist & Eriskay |
| | Portsoy | Peterhead (FO*) | Stornoway |
| Buckie (FO*) | Rosehearty | Boddam | |
| Buckie | Sandhaven & Pitullie | Peterhead | Ullapool (FO*) |
| Burghead | Whitehills | Port Errol | Achiltibuie |
| Findochty | | | Aultbea |
| Hopeman | Kinlochbervie (FO*) | Portree (FO*) | Avoch |
| Lossiemouth | Eriboll | Bracadale | Brora |
| Portknockie | Kinlochbervie | Broadford | Gairloch |
| | Scourie | Dunvegan | Invergordon |
| | | Kyle | Inverness |
| | | Portree | Portmahomack |
| | | Sleat | Ullapool |
| | | Snizort | |
| | | Strathaird | |
| | | Torridon | |

* FO demarks the location of fishery offices, the administration base for each district.

Annex 6 - Cod Recovery Zone

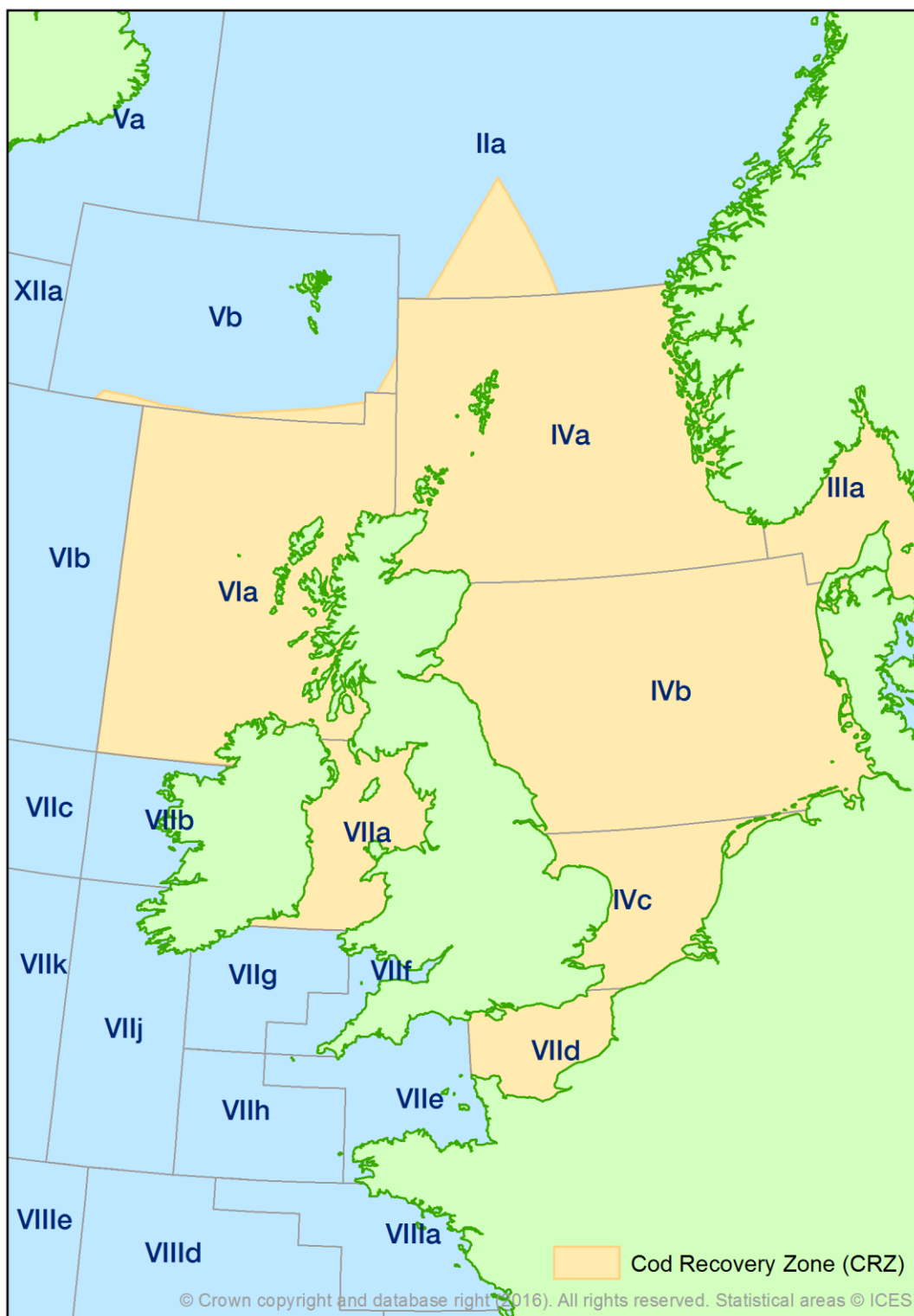

The Cod Recovery Zone (CRZ) is sea areas in which restrictions exist on fishing effort by vessels 10 metres or over using certain regulated gears. These measures aim to reduce cod mortality and encourage recovery of the vulnerable cod stocks.

A NATIONAL STATISTICS PUBLICATION FOR SCOTLAND

The United Kingdom Statistics Authority has designated these statistics as National Statistics, in accordance with the Statistics and Registration Service Act 2007 and signifying compliance with the Code of Practice for Official Statistics.

Designation can be interpreted to mean that the statistics: meet identified user needs; are produced, managed and disseminated to high standards; and are explained well.

Correspondence and enquiries

For enquiries about this publication please contact:

Patrick McDonald

Marine Analytical Unit

Telephone: 0131 244 6441,

e-mail: fisheriesstatistics@gov.scot

For general enquiries about Scottish Government statistics please contact:

Office of the Chief Statistician, Telephone: 0131 244 0442,

e-mail: statistics.enquiries@gov.scot

How to access background or source data

The data collected for this statistical bulletin:

- are available either through [Marine Scotland Information](#) or on the [ICES rectangle webpage](#) on the Scottish Sea Fisheries Statistics website
- may be made available on request, subject to consideration of legal and ethical factors. Please contact fisheriesstatistics@gov.scot for further information.

Complaints and suggestions

If you are not satisfied with our service or have any comments or suggestions, please write to the Chief Statistician, 3WR, St Andrews House, Edinburgh, EH1 3DG, Telephone: (0131) 244 0302, e-mail statistics.enquiries@gov.scot.

If you would like to be consulted about statistical collections or receive notification of publications, please register your interest at www.gov.scot/Topics/Statistics/scotstat Details of forthcoming publications can be found at www.gov.scot/Topics/Statistics

ISBN 978-1-78652-430-0

Crown Copyright

You may use or re-use this information (not including logos) free of charge in any format or medium, under the terms of the Open Government Licence. See: www.nationalarchives.gov.uk/doc/open-government-licence/



Scottish Government
Riaghaltas na h-Alba
gov.scot

© Crown copyright 2016

ISBN: 978-1-78652-430-0

This document is also available on The Scottish Government website:
www.gov.scot

Produced for The Scottish Government by APS Group Scotland, 21 Tennant Street, Edinburgh EH6 5NA
PPDAS78727 (09/16)

W W W . g o v . s c o t