

Scottish Sea Fisheries Statistics 2013



© Crown copyright 2014

You may re-use this information (excluding logos and images) free of charge in any format or medium, under the terms of the Open Government Licence. To view this licence, visit <http://www.nationalarchives.gov.uk/doc/open-government-licence/> or e-mail: psi@nationalarchives.gsi.gov.uk.

Where we have identified any third party copyright information you will need to obtain permission from the copyright holders concerned.

This document is also available from our website at www.scotland.gov.uk.

ISBN: 978-1-78412-758-9

Published by the Scottish Government, September 2014

The Scottish Government
St Andrew's House
Edinburgh
EH1 3DG

Scottish Sea Fisheries Statistics 2013

This annual publication provides a detailed overview of the quantity and value of landings of sea fish and shellfish by Scottish vessels and landings into Scotland. Information on the Scottish fishing fleet and the number of fishermen on Scottish vessels is also presented.

Contents

| | page |
|--|------|
| Introduction | 1 |
| Key Points | 2 |
| 1. Overview of Landings | 4 |
| 1.1 Landings by Scottish based vessels | 4 |
| 1.1.1 Demersal, pelagic and shellfish landings by Scottish based vessels | 4 |
| 1.2 Landings abroad by Scottish based vessels | 10 |
| 1.3 Landings by area of capture | 13 |
| 1.4 Landings into Scotland | 16 |
| 1.5 Total allowable catches, quota and uptake | 19 |
| 2. The Scottish Fishing Fleet | 21 |
| 2.1 Regulation of the UK fleet | 21 |
| 2.2 Size of the Scottish fleet | 21 |
| 2.2.1 Size of the Scottish fleet by length | 23 |
| 2.2.2 Size of the Scottish fleet by age | 23 |
| 2.2.3 Size of the Scottish fleet by administration district | 25 |
| 2.2.4 Size of the Scottish fleet by fishing method | 25 |
| 2.3 Effort in the Cod Recovery Zone | 27 |
| 2.4 Number of fishermen | 29 |
| Annex 1: Methodology | 31 |
| Annex 2: Glossary of terms | 35 |
| Annex 3: Further information | 40 |
| Annex 4: Landings and vessel tables | 43 |
| Annex 5: Districts and ports in Scotland | 99 |
| Annex 6: Cod Recovery Zone | 102 |

List of charts and figures

| | page |
|--|------|
| Chart 1.1 Quantity and value of all landings by Scottish vessels: 2009 to 2013 | 4 |
| Chart 1.2 Quantity and value of landings by Scottish vessels; percentage of each species type, 2013 | 5 |
| Chart 1.3 Quantity and value of landings by Scottish vessels by each species type, 2009 to 2013 | 6 |
| Chart 1.4 Percentage change from 2011 to 2013 in the real term price obtained for key fish species | 6 |
| Chart 1.5.a Quantity and value of landings of key demersal species by Scottish vessels: 2009 to 2013 | 7 |
| Chart 1.5.b Quantity and value of landings of key pelagic species by Scottish vessels: 2009 to 2013 | 8 |
| Chart 1.5.c Quantity and value of landings of key shellfish species by Scottish vessels: 2009 to 2013 | 9 |
| Figure 1.1.a Quantity of landings abroad by Scottish vessels by country of landing: 2013 | 11 |
| Figure 1.1.b Value of landings abroad by Scottish vessels by country of landing: 2013 | 12 |
| Figure 1.2.a Quantity of landings by Scottish vessels by area of capture: 2013 | 14 |
| Figure 1.2.b Value of landings by Scottish vessels by area of capture: 2013 | 15 |
| Figure 1.3.a Quantity of landings into Scotland by Scottish vessels by district: 2013 | 17 |
| Figure 1.3.b Value of landings into Scotland by Scottish vessels by district: 2013 | 18 |
| Chart 1.6 Quota uptake of important stocks by vessels in Scottish Producer Organisations in 2012 and 2013 | 20 |
| Chart 2.1 Size of the Scottish fleet: 2004 to 2013 | 22 |
| Chart 2.2 Size, capacity and power of the Scottish fleet by age: 2013 | 24 |
| Figure 2.1 Number of vessels in the Scottish fleet by district: 2013 | 26 |
| Chart 2.3 Effort of Scottish vessels using whitefish (TR1) gear and Nephrops (TR2) gear in the Cod Recovery Zone: 2000 to 2013 | 28 |
| Chart 2.4 Number of fishermen employed on Scottish based vessels: 1970 to 2013 | 29 |

List of tables

| | page |
|--|------|
| Table 1.1.a Quantity and value of landings by Scottish vessels into Scotland, by main species: 2009 to 2013 | 43 |
| Table 1.1.b Quantity and value of landings by Scottish vessels into the rest of the UK, by main species: 2009 to 2013 | 44 |
| Table 1.1.c Quantity and value of landings by Scottish vessels into the whole of the UK, by main species: 2009 to 2013 | 45 |
| Table 1.1.d Quantity and value of landings by Scottish vessels abroad, by main species: 2009 to 2013 | 46 |
| Table 1.1.e Quantity and value of all landings by Scottish vessels, by main species: 2009 to 2013 | 47 |
| Table 1.1.f Quantity and value of landings by other UK vessels into Scotland, by main species: 2009 to 2013 | 48 |
| Table 1.1.g Quantity and value of landings by other UK vessels into the rest of the UK, by main species: 2009 to 2013 | 49 |
| Table 1.1.h Quantity and value of landings by other UK vessels into the whole of the UK, by main species: 2009 to 2013 | 50 |
| Table 1.1.i Quantity and value of landings by other UK vessels abroad, by main species: 2009 to 2013 | 51 |
| Table 1.1.j Quantity and value of landings by other UK vessels, by main species: 2009 to 2013 | 52 |
| Table 1.1.k Quantity and value of landings by all UK vessels into Scotland, by main species: 2009 to 2013 | 53 |
| Table 1.1.l Quantity and value of landings by all UK vessels into the rest of the UK, main species: 2009 to 2013 | 54 |
| Table 1.1.m Quantity and value of landings by all UK vessels into the whole of the UK, by main species: 2009 to 2013 | 55 |
| Table 1.1.n Quantity and value of landings by all UK vessels abroad, by main species: 2009 to 2013 | 56 |
| Table 1.1.o Quantity and value of landings by all UK vessels, by main species: 2009 to 2013 | 57 |
| Table 1.1.p Quantity and value of landings by foreign vessels into Scotland, by main species: 2009 to 2013 | 58 |
| Table 1.1.q Quantity and value of landings by foreign vessels into the rest of the UK, by main species: 2009 to 2013 | 59 |
| Table 1.1.r Quantity and value of landings by foreign vessels into the whole of the UK, by main species: 2009 to 2013 | 60 |
| Table 1.1.s Quantity and value of landings by all vessels into Scotland, by main species: 2009 to 2013 | 61 |
| Table 1.1.t Quantity and value of landings by all vessels into the rest of the UK, by main species: 2009 to 2013 | 62 |
| Table 1.1.u Quantity and value of landings by all vessels into the whole of the UK, by main species: 2009 to 2013 | 63 |
| Table 1.1.v Quantity, value and percentage of landings by Scottish vessels by species type: 2009 to 2013 | 64 |
| Table 1.1.w Quantity, value and percentage of landings into Scotland by species type: 2009 to 2013 | 64 |

| | |
|--|----|
| Table 1.1.x Value and prices in real terms of the main species landed by Scottish vessels: 2009 to 2013 | 65 |
| Table 1.2 Number of voyages and the quantity and value of landings by Scottish vessels by landing district: 2009 to 2013 | 66 |
| Table 1.3 Quantity and value of landings by Scottish vessels abroad, by country of landing and species type: 2009 to 2013 | 67 |
| Table 1.4 Quantity and value of landings by Scottish vessels by main species and vessel length group: 2013 | 68 |
| Table 1.5.a Quantity and value of landings by Scottish vessels using demersal gears by main species: 2013 | 69 |
| Table 1.5.b Quantity and value of landings by Scottish vessels using pelagic gears by main species: 2013 | 69 |
| Table 1.5.c Quantity and value of landings by Scottish vessels using shellfish gears by main species: 2013 | 69 |
| Table 1.6 Quantity and value of all landings by Scottish vessels by ICES area and main species: 2013 | 70 |
| Table 1.7.a Quantity and value of all landings into Aberdeen , Anstruther and Ayr districts by main species: 2009 to 2013 | 71 |
| Table 1.7.b Quantity and value of all landings into Buckie and Campbeltown districts by main species: 2009 to 2013 | 72 |
| Table 1.7.c Quantity and value of all landings into Eyemouth and Fraserburgh districts by main species: 2009 to 2013 | 73 |
| Table 1.7.d Quantity and value of all landings into Kinlochbervie and Lochinver districts by main species: 2009 to 2013 | 74 |
| Table 1.7.e Quantity and value of all landings into Mallaig, Oban and Orkney districts by main species: 2009 to 2013 | 75 |
| Table 1.7.f Quantity and value of all landings into Peterhead and Portree districts by main species: 2009 to 2013 | 76 |
| Table 1.7.g Quantity and value of all landings into Scrabster district by main species: 2009 to 2013 | 77 |
| Table 1.7.h Quantity and value of all landings into Shetland district by main species: 2009 to 2013 | 78 |
| Table 1.7.i Quantity and value of all landings into Ullapool district by main species: 2009 to 2013 | 79 |
| Table 1.7.j Quantity and value of all landings into all Scottish districts by main species: 2009 to 2013 | 80 |
| Table 1.8 Quantity and value of landings by species type into Scotland by foreign vessels, by Nationality: 2009 to 2013 | 81 |
| Table 1.9 Percentage (tonnage) disposal of sea fish landed into Scotland by all vessels: 2009 to 2013 | 82 |
| Table 1.10 Total allowable catches, UK quota and uptake: 2009 to 2013 | 83 |
| Table 1.11 Quantity and value of landings of key commercial stocks by Scottish vessels: 2009 to 2013 | 88 |
| | |
| Table 2.1 Number, tonnage and engine power of active Scottish based vessels by length group as at 31 st December: 2003 to 2013 | 89 |
| Table 2.2 Number, tonnage and engine power of active Scottish based vessels by length group and age group as at 31 st December 2013 | 90 |
| Table 2.3 Number of active Scottish based vessels by district and length group as at 31 st December 2013 | 91 |

| | |
|---|----|
| Table 2.4 Number of active Scottish based vessels by main fishing method as at 31 st December: 2003 to 2013 | 92 |
| Table 2.5 Number of active Scottish based vessels by district and main fishing method as at 31 st December: 2013 | 93 |
| Table 2.6 Number of active Scottish based vessels by main fishing method and length group as at 31 st December: 2013 | 94 |
| Table 2.7.a Effort of regulated gears in the Cod Recovery Zone in kwDays ('000) by Scottish based over 10 metre vessels by area and gear type, 2000 to 2013 | 95 |
| Table 2.7.b Effort of regulated gears in kwDays ('000) by Scottish based over 10 metre vessels by whether in the Cod Recovery Zone or not and gear type, 2000 to 2013 | 96 |
| Table 2.8 Number of fishermen employed on Scottish based vessels: 2003 to 2013 | 97 |
| Table 2.9 Number of fishermen employed on Scottish based vessels, by district: 2013 | 97 |
| Table 2.10 Number of fishermen employed on Scottish based vessels, by region: 2013 | 98 |

Introduction

In 2013, Scottish based vessels landed a total of 367 thousand tonnes of sea fish and shellfish, with a corresponding value of £430 million. This represents a nine per cent decrease in value in real terms compared to 2012. There was a half of one per cent increase in the quantity landed compared to 2012.

There were 2,020 active Scottish based vessels in 2013, the lowest recorded number of vessels and 26 less than in the previous year. These vessels employed a total of 4,992 fishermen, an increase of five per cent from 2012.

Quantity and value of landings of all species by Scottish vessels

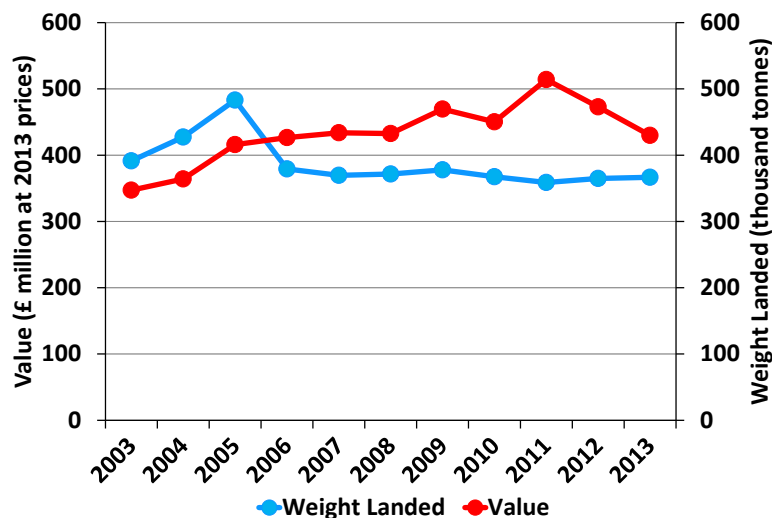

This Scottish Sea Fisheries Statistics publication provides a detailed overview of the quantity and value of landings of sea fish and shellfish by Scottish vessels and landings into Scotland. Landings data are provided according to:

- Vessel nationality
- Country and district of landing
- Area of capture
- Fishing gear used
- Vessel size

Data on landings by other UK vessels and landings into the UK is also provided. All landings quantities are given in terms of live weight.

As well as landings data, this publication addresses other aspects of Scottish fisheries:

- Size and composition of the Scottish fleet
- Number of fishermen on Scottish vessels
- Fishing effort by Scottish vessels in the cod recovery zone

All tables presented here, and previous publications, are available for download as spread sheets from the [Scottish Sea Fisheries Statistics](#) website.

Key Points

Landings by Scottish vessels

The total value of fish landed by Scottish vessels in 2013 was £430 million, a decrease of nine per cent in real terms compared with 2012. This decrease in the overall value of landings was reflected in reductions in the value of all species types. The real term value of pelagic landings decreased by nine per cent to £153 million. Demersal landings had a value of £140 million, a reduction of four per cent from 2012, and the value of shellfish landings decreased by 14 per cent to £137 million. Despite the nine per cent decrease in overall value from 2012, there was little change in quantity of catch landed. A total of 367 thousand tonnes of fish was landed in 2013, an overall increase of half of one per cent from 2012. In terms of species types, the quantity of pelagic and demersal landings increased by one per cent and seven per cent, respectively, whilst shellfish landings decreased by ten per cent.

Reductions in the price obtained for many key species drove the overall decrease in the value of landings between 2013 and 2012. Mackerel is the most valuable stock to the Scottish fleet, accounting for 29 per cent (£126 million) of the total value of Scottish landings. In 2013 mackerel decreased in value by five per cent in real terms from 2012, driven by a five per cent fall in price per tonne and a less than half of one per cent decrease in the quantity landed to 134 thousand tonnes. The value of herring, despite an increase of six per cent in quantity landed in 2013, fell in real terms by 23 per cent to £23 million. The overall value of demersal species reduced because of price reductions in the majority of key demersal species since 2012. Demersal species that increased in price in real terms were haddock (up 19 per cent), whiting (up four per cent) and plaice (up 48 per cent). The combination of price decreases and the reduction in quantity of shellfish landings drove the 14 per cent reduction in the value of shellfish landed.

Quota uptake by vessels in Scottish Producer Organisations

Quota uptake for important demersal stocks was high in 2013. Landings of North Sea haddock, North Sea cod, North Sea whiting, and North Sea saithe were close to 100 per cent uptake of the quota available. Uptake for North Sea monkfish and North Sea *Nephrops* was relatively low, 65 per cent and 48 per cent respectively, and lower than 2012's uptake. In the case of *Nephrops*, this was down to poor availability in the fishing grounds. Quota uptake for the important pelagic stocks reached or exceeded 100 per cent for North Sea herring and West of Scotland mackerel, similar to 2012.

Scottish fishing fleet

The number of active fishing vessels based in Scotland was 2,020 at the end of 2013. This is a decrease of 26 vessels (one per cent) on the previous year and represents the smallest recorded fleet size.

In 2013, the number of over ten metre vessels was 594, a loss of 4 vessels from 2012. The over ten metre demersal sector consisted of 204 vessels, a decrease of nine vessels, while the shellfish sector increased by eight vessels to 367 vessels. The number of vessels in the over ten metre pelagic sector was reduced by one to 23 vessels, compared to 2012. There were 1,426 vessels in the ten metre and under fleet, a decrease of 22 vessels since 2012.

Fishermen employed

The number of fishermen employed on Scottish based vessels was 4,992 at the end of 2013. Compared to 2012, there are 245 more people employed on Scottish based vessels, representing a five per cent increase. An improvement on how the data was collated was introduced in 2013 and so any inference made from this result must take into account this change. No definitive reason could be found for the rise so any interpretation is confounded with the change of process.

1. Overview of landings

This chapter brings together information on the quantity, value, species and area of capture of sea fish landings. The focus is on Scottish based vessels and landings into Scotland.

1.1 Landings by Scottish based vessels

In 2013, Scottish based vessels landed 367 thousand tonnes of sea fish and shellfish into the UK and abroad with a value of £430 million (Table 1.1.e and Chart 1.1.). This represents a half of one per cent increase in quantity but a nine per cent decrease in value in real terms compared to 2012. The value of Scottish landings in 2013 is the lowest since 2008.

Chart 1.1 Quantity and value of all landings by Scottish vessels: 2009 to 2013.

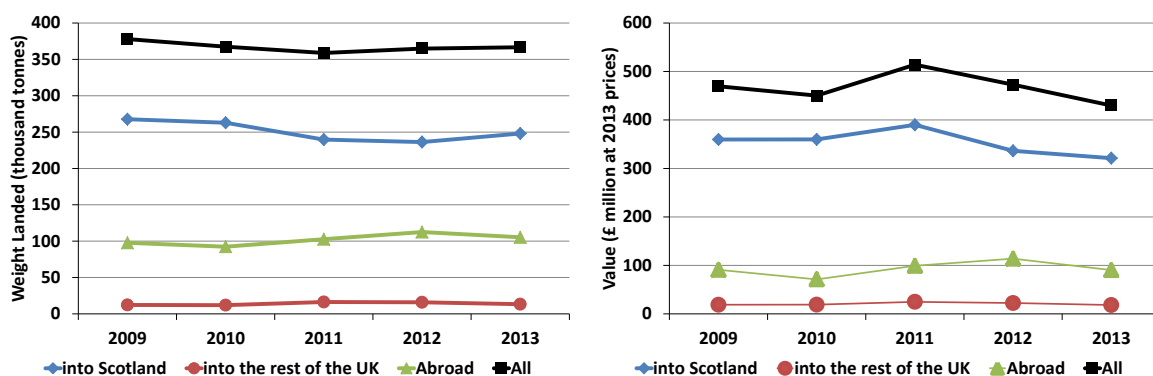

Landings by Scottish vessels accounted for 60 per cent of the value and 59 per cent of the quantity of all landings by UK vessels (Tables 1.1.e and 1.1.o). Since 2012, these figures have increased by one and two percentage points respectively.

1.1.1 Demersal, pelagic and shellfish landings by Scottish based vessels

In 2013, 202 thousand tonnes of pelagic species were landed by Scottish vessels with a value of £153 million. This accounted for 55 per cent of all landings by Scottish vessels in terms of quantity and 36 per cent in terms of value. Demersal species represented 28 per cent of the quantity of all landings (102 thousand tonnes) and 32 per cent of the value (£140 million). Shellfish landings accounted for 17 per cent of landings by quantity (62 thousand tonnes) and 32 per cent by value (£137 million) (Chart 1.2).

Chart 1.2 Quantity and value of landings by Scottish vessels; percentage of each species type, 2013.

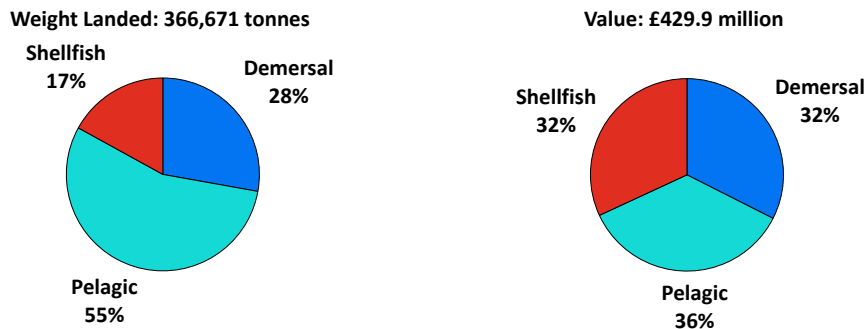

The nine per cent reduction in the value of landings by Scottish based vessels between 2012 and 2013 was reflected in decreases in value across all species types (Chart 1.3). In real terms the value of shellfish landings decreased by 14 per cent, pelagic species decreased in value by nine per cent, and demersal species value decreased by four per cent from 2012. In real terms the total reduction in value from 2012 is £43 million.

The factors for the reduction in value across the different species types was both the low prices obtained for key fish species (Chart 1.4) and also the decrease in landings in 2013 for key species. Just over half the total reduction in value (-£22 million) is attributed to the loss in value of shellfish since 2012. In particular the value of *Nephrops*, which represents 15 per cent of the total value of Scottish landings in 2013 and 47 per cent of the value of shellfish landings, fell in real terms by 23 per cent (£19 million) from 2012. This is explained by the quantity landed decreasing by 13 per cent and the price decreasing by an 11 per cent, from £3,936 per tonne to £3,496 per tonne.

The value of pelagic species declined in real terms by £15.5 million since 2012. This reduction is attributed to a decrease in value for both mackerel and herring. Mackerel is the most valuable species to the Scottish fishing industry, accounting for 29 per cent of the total value of Scottish landings in 2013 and 82 per cent of the value of pelagic landings. The value of mackerel in real terms fell five per cent from 2012, with the quantity landed very marginally lower than 2012 at less than half of one per cent decrease. Mackerel value was reduced due to by a five per cent decrease in price, from £991 per tonne to £941 per tonne. Herring, which represents five per cent of the total value of Scottish landings in 2013 and contributes 15 per cent of the total pelagic landed species, decreased in value in real terms by 23 per cent, even though quantity landed was higher by six per cent since 2012. The price per tonne of herring decreased by 27 per cent, from £542 per tonne to £393 per tonne.

The value of demersal species decreased in real terms by just over £5 million since 2012. The value of monkfish, which represents five per cent of the total value of Scottish landings in 2013 and 15 per cent of the value of demersal landings, decreased in real terms by 26 per cent, a loss of £7 million in real terms, while the quantity landed decreased by 16 per cent. In contrast haddock which represents nine per cent of the total value of Scottish landings in 2013 and 28 per cent of the value of demersal landing, increased in real terms by 19 per cent, an increase of £6

million in real terms. This is because the quantity landed increased by 13 per cent and the price per tonne increased by five per cent, from £1,062 per tonne to £1,118 per tonne.

Chart 1.3 Quantity and value of landings by Scottish vessels by each species type; 2009 to 2013.

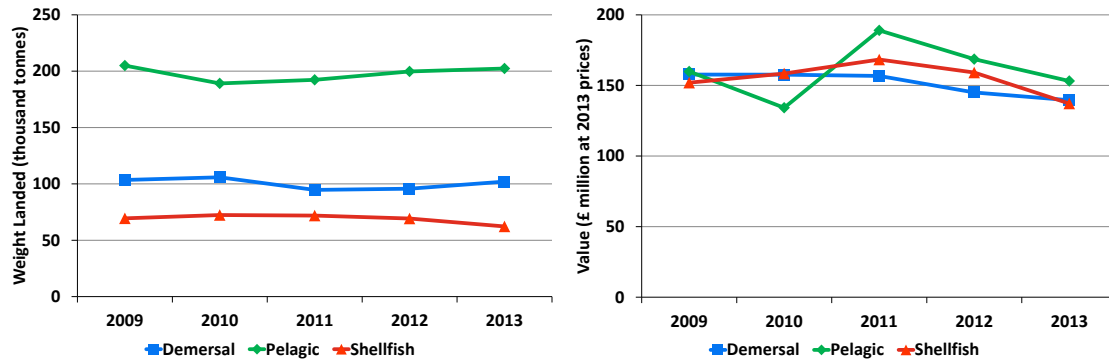
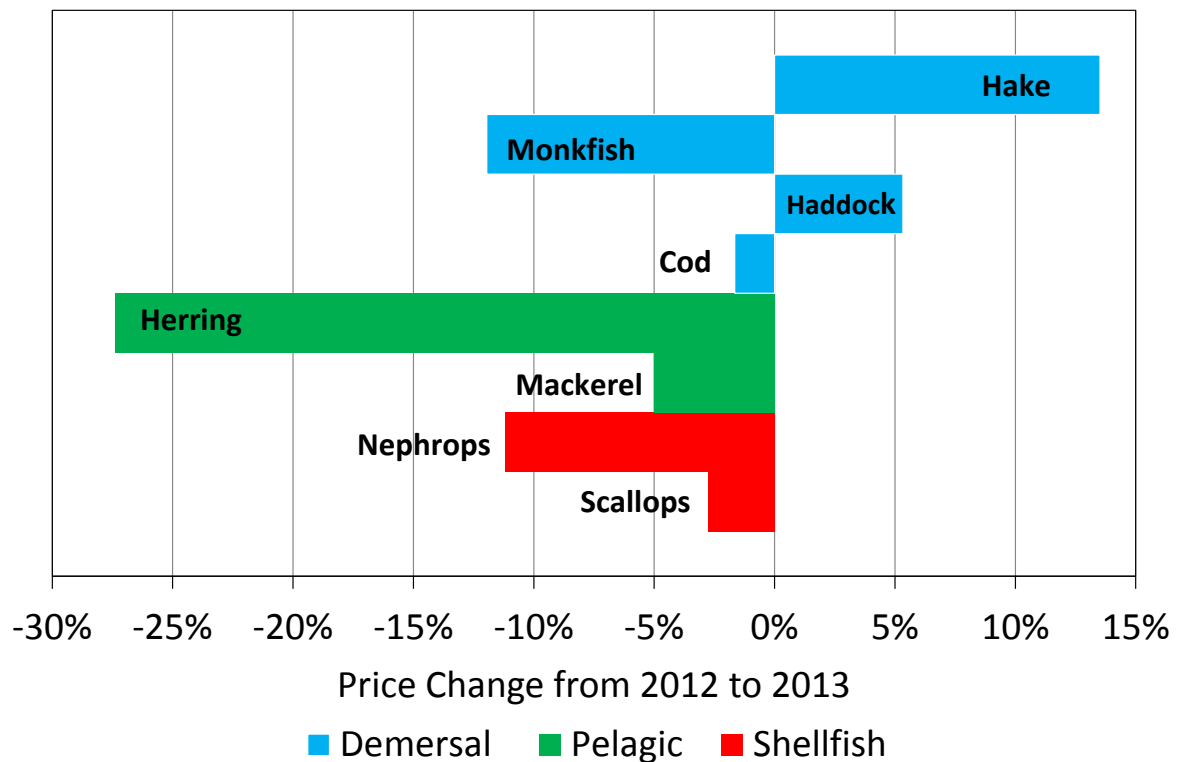

Chart 1.4 Percentage change from 2012 to 2013 in the real term price per tonne obtained for key fish species.



Prices of fish in 2013 and other years in real terms can be found in Table 1.1.x.

A breakdown of landings by Scottish vessels into Scotland, the rest of the UK, and abroad, by species are given in Tables 1.1.a to 1.1.e as well as corresponding figures for other UK vessels in Tables 1.1.f to 1.1.o, and figures for foreign vessels landings into the UK in Tables 1.1.p to 1.1.t.

Demersal fish

Demersal species contributed 32 per cent of the overall value of landings by Scottish vessels in 2013. In 2013 the total quantity of demersal species landed by Scottish vessels increased by seven per cent from 2012, although the value decreased in real terms by four per cent. Haddock, monkfish and cod are the three main demersal fish species landed by Scottish vessels in terms of value, accounting for 28 per cent, 15 per cent and 15 per cent respectively of all the demersal species landed in 2013. In terms of quantity landed by Scottish vessels, demersal species contributed 28 per cent of the overall quantity landed. Of all demersal species landed by Scottish vessels haddock accounts for 34 per cent, cod and saithe both 11 per cent, whiting ten per cent and monkfish seven per cent.

The value of demersal species decreased by four per cent from 2012, driven by reductions in value of various species including monkfish, hake and cod, which fell 26 per cent to £20.5 million, 11 per cent to £13.4 million and one per cent to £21.4 million, respectively (Chart 1.5.a). The value of monkfish fell due to a combination of a 16 per cent decrease in the quantity landed and a 12 per cent decrease in price. Monkfish price per tonne decreased from £3,340 per tonne to £2,941 per tonne. The value of hake fell due to a 22 per cent decrease in the quantity landed, despite a 14 per cent increase in price, from £2,138 per tonne to £2,427 per tonne. Cod has a slight decrease in value of just over one per cent decrease in price and a slight increase in the quantity landed of less than half of one per cent. The effect of the reductions in value of monkfish, hake, cod and other demersal species on the overall demersal sector value, was buffered by the increase in value of haddock, which increased by 19 per cent. This increase in the value of haddock is due to an increase in price of over five per cent compared to 2012 (Chart 1.4) from £1,062 per tonne to £1,118 per tonne and a 13 per cent increase in the quantity of haddock landed in 2013 from 2012, mainly due to an increase of North Sea quota for haddock.

From the real term prices per tonne only hake and haddock showed an increase in price from 2012 (Chart 1.4).

Chart 1.5.a Quantity and value of landings of the key demersal species by Scottish vessels: 2009 to 2013.

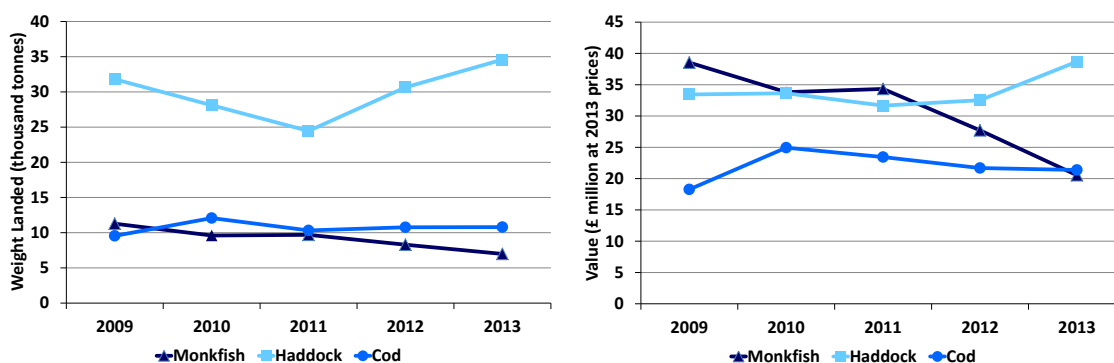

Pelagic fish

Mackerel and herring are the two main pelagic fish landed by Scottish vessels in terms of both quantity and value. In 2013 the total quantity of pelagic species landed by Scottish vessels increased by just over one per cent from 2012, however the value decreased in real terms by nine per cent. Mackerel, the stock with the largest landings by the Scottish sea fishing industry, accounted for 82 per cent of the value and 66 per cent of the quantity of all the pelagic landings by Scottish vessels in 2013. Herring accounted for 15 per cent of the value and 29 per cent of the quantity, of all the pelagic landings by Scottish vessels in 2013

From 2012 to 2013, the value of mackerel decreased by five per cent and the value of herring decreased by 23 per cent (Chart 1.5.b). These changes in value were largely due to decreases in the prices per tonne in 2013. Whilst the quantity of mackerel landed reduced by less than half of one per cent, the price underwent a five per cent decrease, reducing the value of mackerel from £991 per tonne to £941 per tonne. The quantity of herring landed by Scottish based vessels in 2013 increased by six per cent. However the price underwent a 27 per cent decrease in price (Chart 1.4), down from £542 per tonne to £393 per tonne.

Chart 1.5.b Quantity and value of landings of the key pelagic species by Scottish vessels: 2009 to 2013.

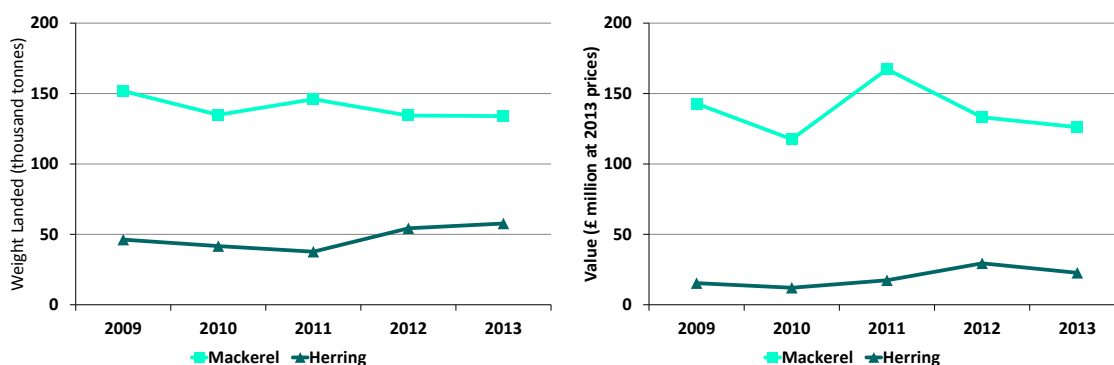

Shellfish

Nephrops and scallops are the two main species of shellfish landed by Scottish vessels. In 2013 the total quantity of shellfish species landed by Scottish vessels decreased by 10 per cent from 2012, and the value decreased in real terms by 14 per cent. *Nephrops* accounted for 47 per cent of the value and 30 per cent of the quantity of shellfish landed by Scottish vessels in 2013. Scallop landings accounted for 23 per cent of the value and 28 per cent of the quantity of all shellfish landings by Scottish vessels in 2013.

Nephrops is the most valuable shellfish species to the Scottish fishing industry, worth £64.6 million in 2013 and accounting for 15 per cent of the total value of all Scottish landings. The value of *Nephrops* landings by Scottish vessels decreased by 23 per cent in real terms from 2012. This decrease in value was driven by a 13 per cent

decrease in the quantity landed (18.5 thousand tonnes). Furthermore, the price of *Nephrops* decreased by in real terms by 11 per cent from £3,936 per tonne in 2012 to £3,496 per tonne in 2013.

Scallops are worth £31.8 million in 2013 and accounting for seven per cent of the total value of all Scottish landings. The value of scallop landings in 2013 remained similar to that in 2012, decreasing by less than half of one per cent. The quantity of scallop landings increased by three per cent since 2012, but that was offset by a three per cent decrease in the price from £1,862 per tonne in 2012 to £1,810 per tonne in 2013.

Squid, lobsters, velvet crabs and Queen Scallops all reduced considerably in terms of value and weight landed between 2012 and 2013. Edible crab weight landed remained fairly constant from 2012, and the value increased by two per cent. Queen scallops experienced the greatest changes between 2012 and 2013 with decreases of 31 per cent in terms of quantity landed and 16 per cent in terms of value landed. However the price rose by 22 per cent in real terms, the largest price rise in all the key species, from £407 per tonne to £496 per tonne since 2012. Velvet crab also experienced decreases of 23 per cent in terms of quantity landed and 19 per cent in terms of value landed. The price rose by four per cent in real terms, from £2,429 per tonne to £2,531 per tonne since 2012.

Chart 1.5.c Quantity and value of landings of the key shellfish species by Scottish vessels: 2009 to 2013.

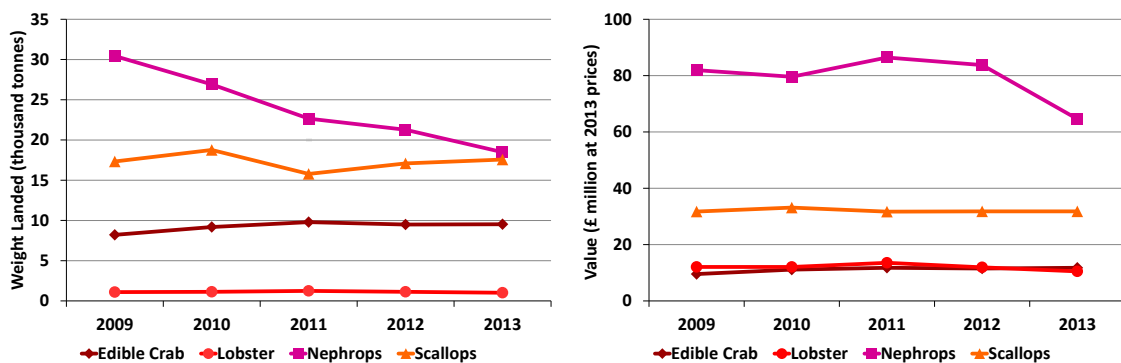

1.2 Landings abroad by Scottish based vessels

In 2013, Scottish vessels landed 105 thousand tonnes of fish abroad with a corresponding value of £90 million. Despite the slight increase in the quantity of the total fish landed by Scottish vessels, the quantity of landings abroad decreased by six per cent and the value of landings abroad decreased by 21 per cent in real terms since 2012 (Table 1.1.d and 1.3). Apart from Denmark and Netherlands, landings by Scottish vessels into all other countries have decreased both in quantity and value during 2013.

Landings abroad accounted for 29 per cent of all landings by Scottish vessels in terms of quantity and 21 per cent in terms of value. Of this, 85 per cent of the quantity of landings abroad was pelagic, 14 per cent were demersal and less than one per cent were shellfish. The main species landed abroad was mackerel, contributing £59.9 million, and representing 66 per cent of the total value of fish landed abroad. However mackerel landings abroad have decreased in quantity by 17 per cent and decreased in value (real terms) by 20 per cent since 2012. There were 59.8 thousand tonnes (45 per cent) of mackerel landed abroad by Scottish vessels, compared to 74.2 thousand tonnes (55 per cent) landed into the UK by Scottish vessels in 2013. The price for mackerel landed into the UK in 2013 was, on average, £892 per tonne, while mackerel landed abroad received an average of £1,003 per tonne.

The majority of Scottish landings abroad are into Norway, and nearly all of these landings are pelagic species. In 2013, 82 per cent of the value of landings into Norway was for mackerel amounting to 52.6 thousand tonnes with a value of £52.3 million. In 2013, Scottish vessels landed 14.7 thousand tonnes of demersal species abroad with a value of £14.8 million. The key countries for demersal landings are Denmark, Netherlands, Ireland and Spain. Only 0.8 thousand tonnes of shellfish was landed abroad by Scottish vessels in 2013, mainly into Ireland.

Figure 1.1.a Quantity of landings abroad by Scottish vessels by country of landing: 2013 (tonnes).

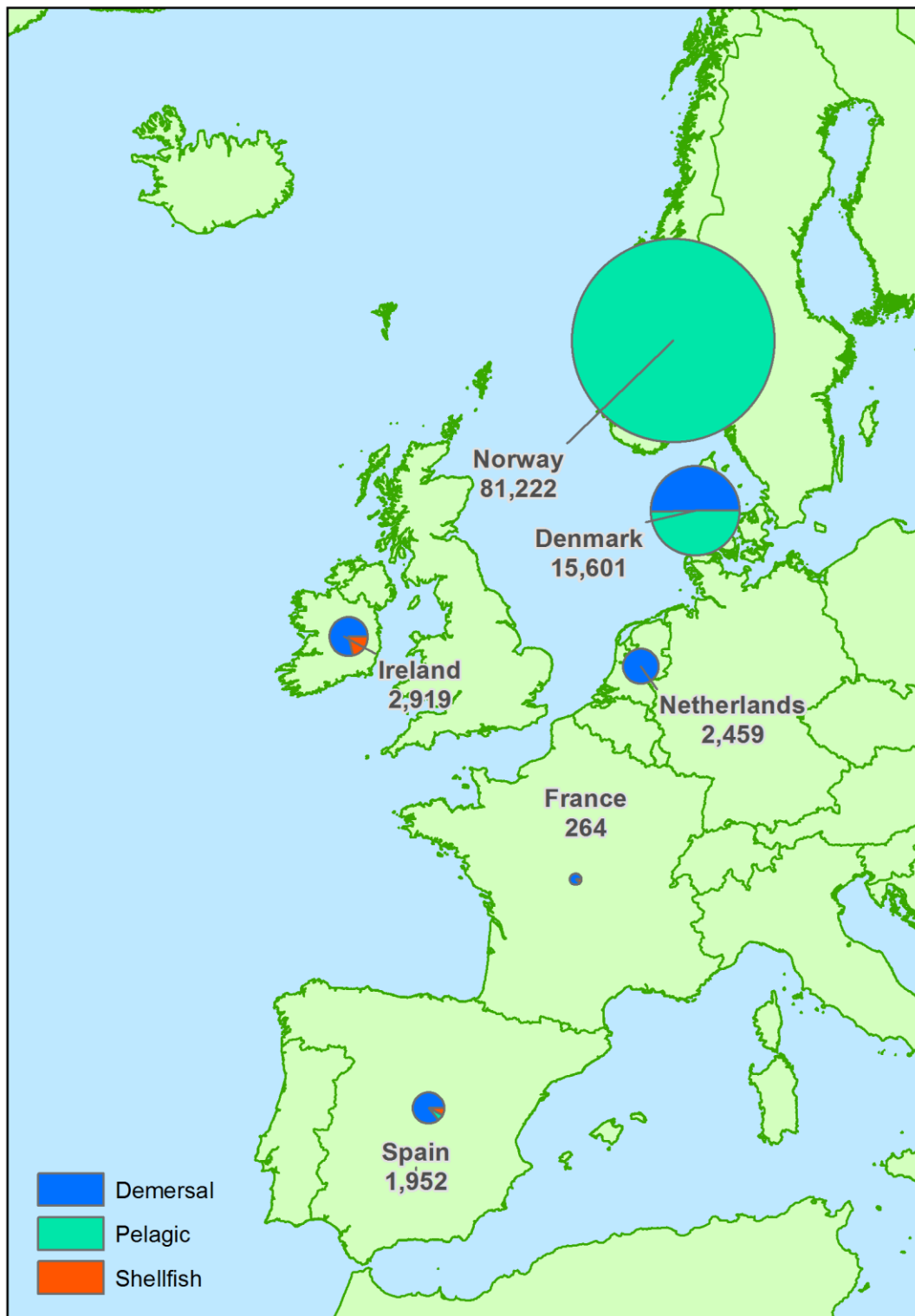
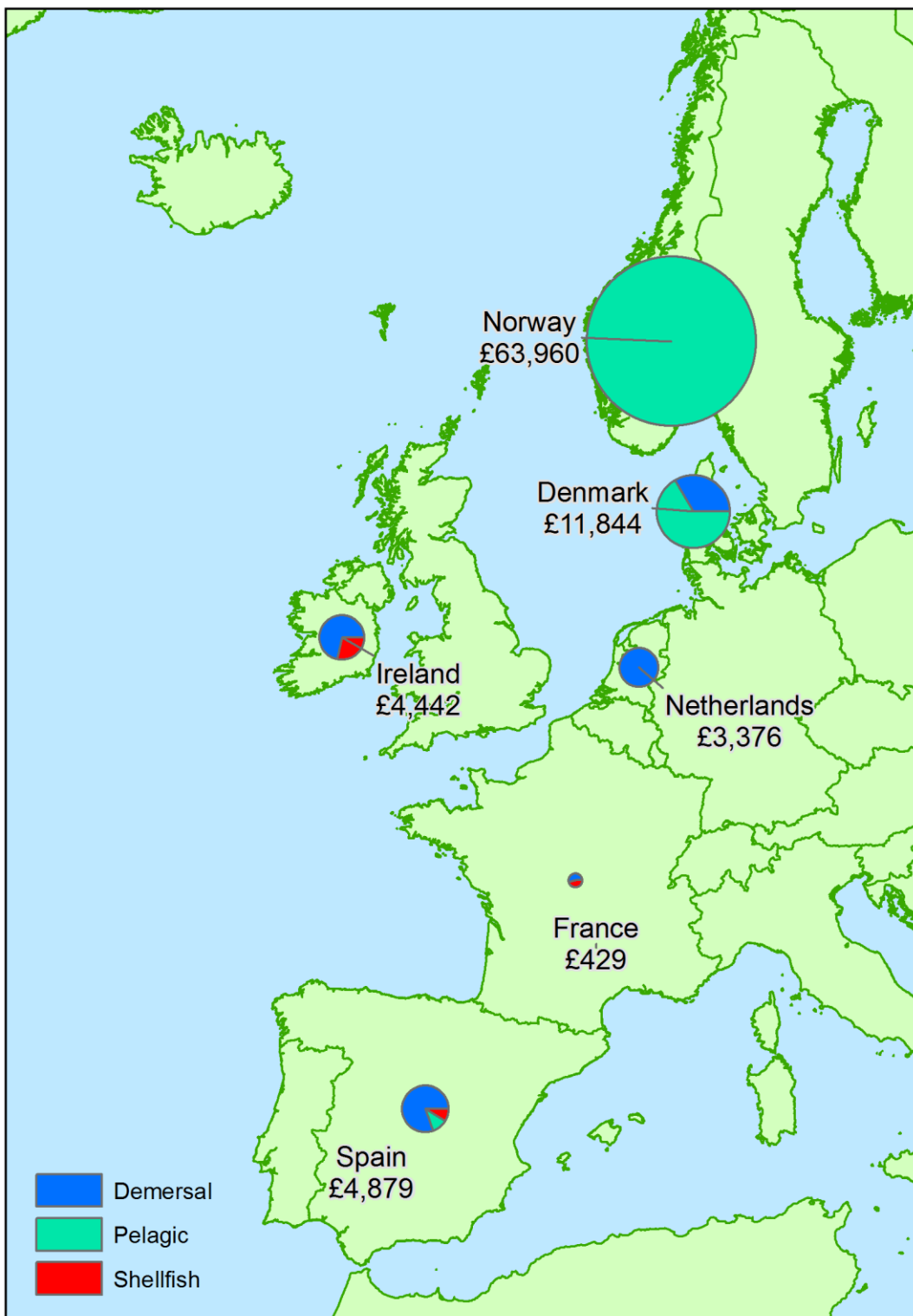

Figure 1.1.b Value of landings abroad by Scottish vessels by country of landing: 2013 (£' thousands).



1.3 Landings by area of capture

The two main ICES areas that Scottish vessels were most active in during 2013 were the Northern North Sea (ICES division IVa) and the West Coast of Scotland (ICES division VIa) (Figures 1.2.a and 1.2.b). In the Northern North Sea IVa, 179 thousand tonnes of fish were caught with a value of £204 million, representing 47 per cent of the value of all landings by Scottish vessels (Table 1.6). Just under a third of landings by Scottish vessels (32 per cent) in terms of quantity were caught in the West Coast of Scotland (VIa), providing 34 per cent of the total value of all Scottish landings.

Sixty six per cent of the quantity of all demersal landings by Scottish vessels, and 48 per cent of pelagic landings, were caught in the Northern North Sea. In the West Coast of Scotland a similar quantity of pelagic species (82 thousand tonnes) were caught, but more shellfish species were caught in the West Coast than in the Northern North Sea. In terms of quantity shellfish catches from the West of Scotland accounted for 38 per cent of all shellfish catches. The Central North Sea (ICES division IVb) and the Irish Sea (VIIa) are also areas of considerable activity for shellfish fisheries. Nineteen per cent of shellfish catches are from the Irish Sea whilst 12 per cent are from the Central North Sea. Almost all catches from the Irish Sea are of shellfish species, with a total value of £10.2 million. Six per cent of all catches were caught in the rest of Area VII (i.e. not the Irish Sea). This area has reasonable activity from demersal, pelagic and shellfish vessels.

Further maps of fishing activity in the seas around the UK by Scottish vessels, other UK vessels, and foreign vessels that land into the UK will be available on the [ICES rectangle webpage](#) on the Scottish Sea Fisheries Statistics website. These maps show the quantity and value of landings by species type by ICES rectangle.

Figure 1.2.a Quantity of landings by Scottish vessels by area of capture: 2013 (tonnes).

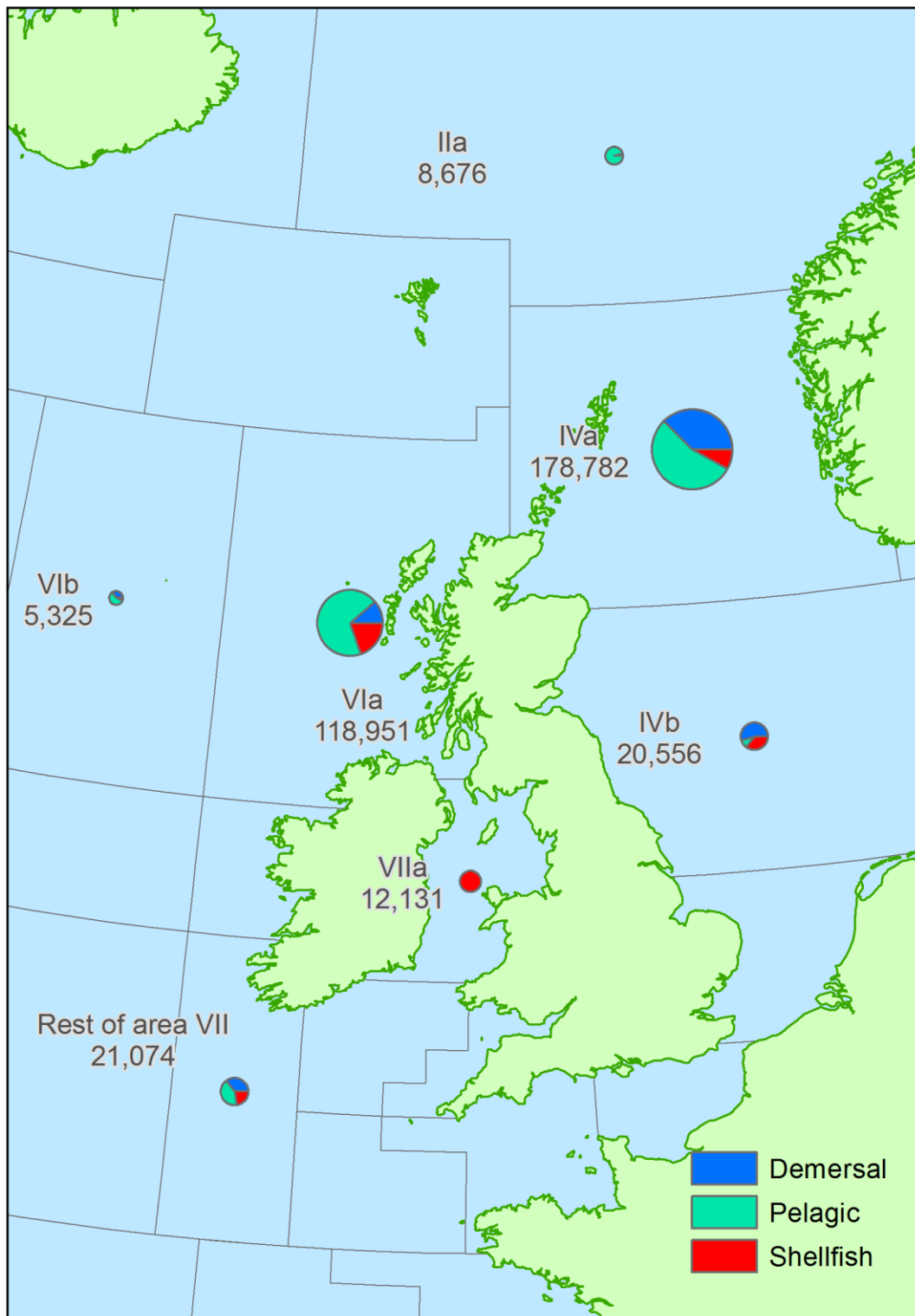
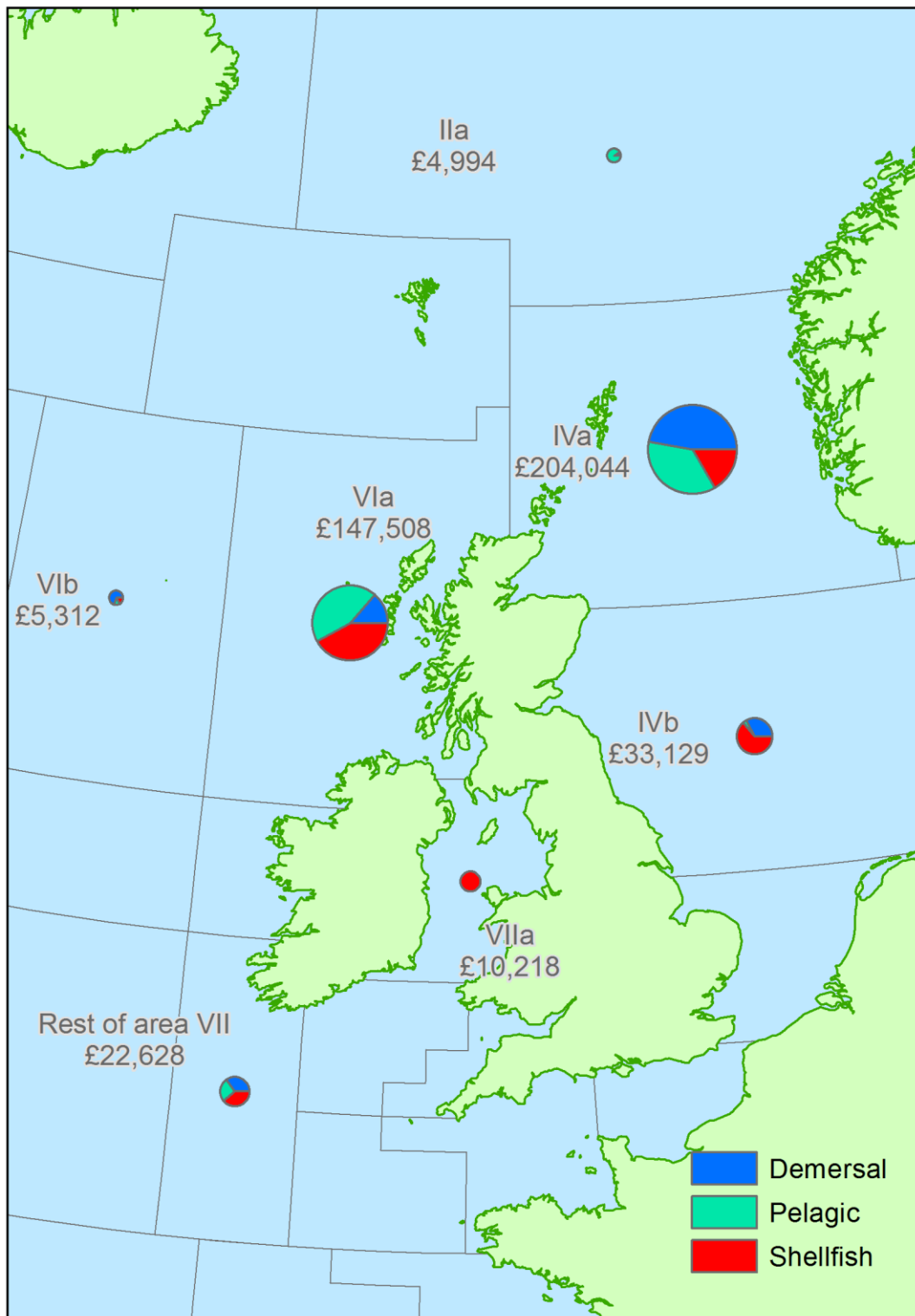

Figure 1.2.b Value of landings by Scottish vessels by area of capture: 2013 (£'thousand).



1.4 Landings into Scotland

In 2013, there were 313 thousand tonnes of sea fish and shellfish landed into Scotland with a value of £400 million. This is a decrease of five per cent since 2012 both in terms of quantity and value. Landings of demersal species contributed 43 per cent, shellfish contributed 31 per cent and pelagic 26 per cent in terms of value to the total value of all landings into Scotland. However, in terms of quantity, 46 per cent of landings into Scotland were pelagic, 37 per cent were demersal and 17 per cent were shellfish species. The differences in how each species type contributed to the total value and total quantity of landings into Scotland highlight the differences between the prices per tonne across the species types. Shellfish receive relatively high prices per tonne, whilst pelagic species receive lower prices per tonne (Table 1.1.s).

Figure 1.3.a and b and Table 1.7 show landings by all vessels by species type into the eighteen Scottish districts. Landings into the south-west coast and south-east coast were dominated by shellfish, while landings into the north-west coast constituted both demersal and, to a lesser extent, shellfish species. The three largest districts in Scotland in terms of landings were Peterhead (east coast), Shetland (north) and Fraserburgh (east coast). These districts receive landings of all three species types, but Peterhead and Shetland receive relatively small amounts of shellfish compared to demersal and pelagic species.

Combined, the top three districts accounted for 73 per cent in quantity and 58 per cent in value of all landings into Scotland. One hundred and thirty thousand tonnes, worth £124 million, were landed into Peterhead. In terms of quantity, 57 per cent of the landings were pelagic accounting for 39 per cent of landings value into Peterhead. In contrast 41 per cent of the quantity of the landings were demersal accounting for 55 per cent of the value into Peterhead. Landings into Shetland totalled 74 thousand tonnes at a value of £74 million. In terms of quantity, 75 per cent of the landings were pelagic accounting for 60 per cent of landings value into Shetland. Twenty three per cent of the quantity of the landings were demersal accounting for 34 per cent of the value into Shetland. Shellfish accounted for three per cent of the quantity landed in Shetland and accounted for five per cent of the value. In contrast, the third biggest district, Fraserburgh, was dominated by shellfish landings, representing just under half the value of the landings (48 per cent). In terms of quantity, about half of landings into Fraserburgh were pelagic species and 22 per cent were shellfish landings.

Figure 1.3.a Quantity of landings into Scotland by all vessels by district: 2013 (tonnes).

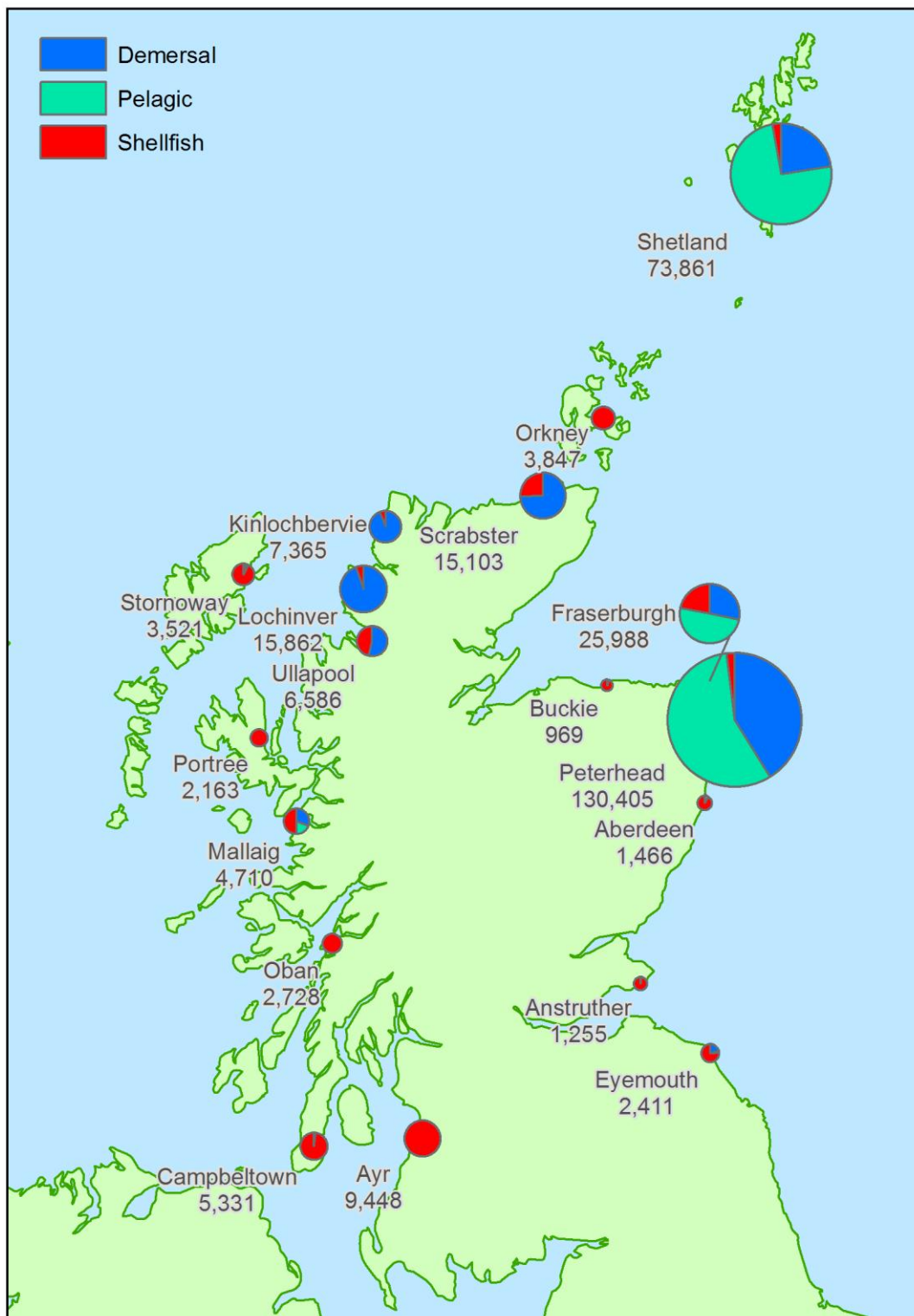
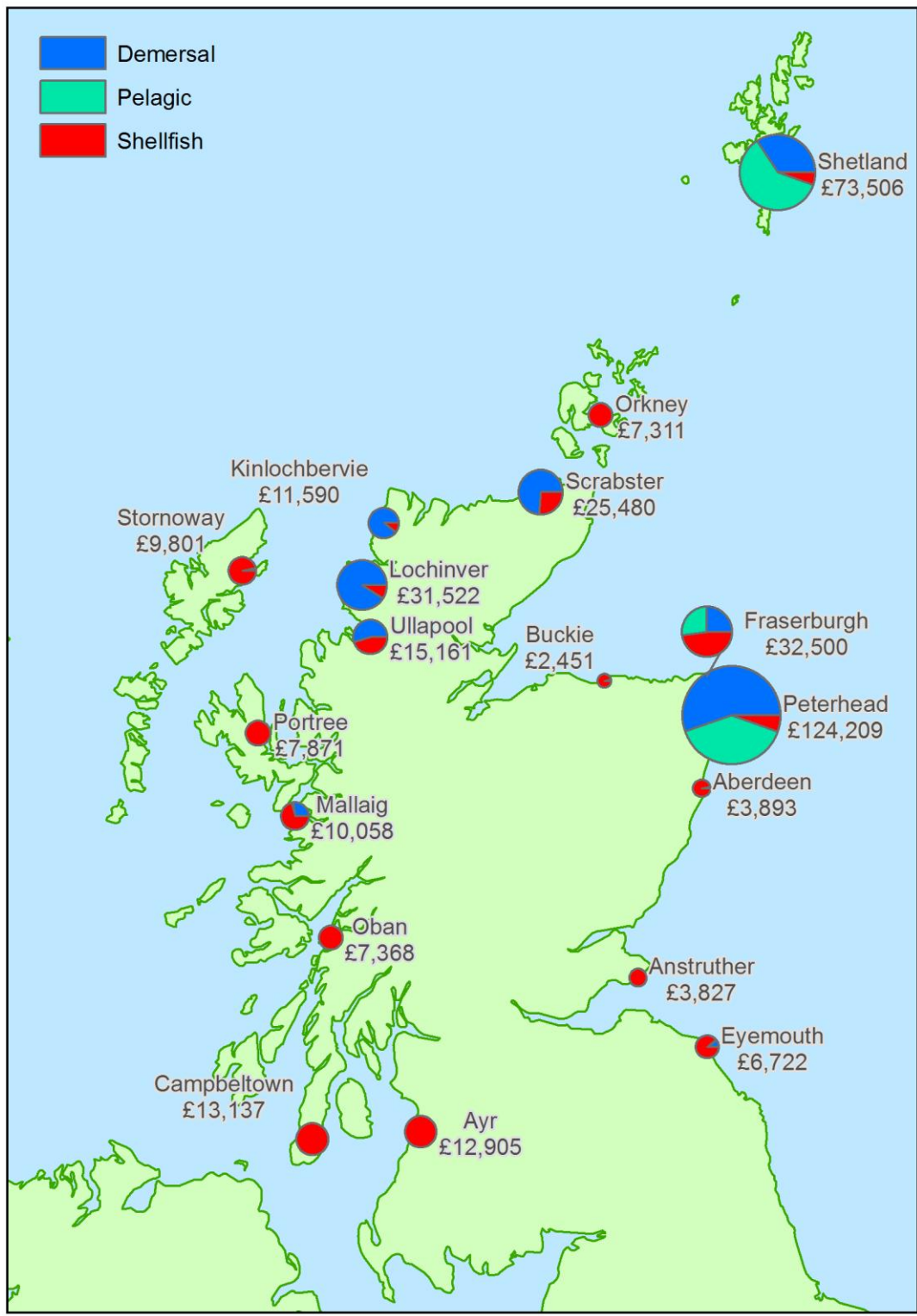

Figure 1.3.b Value of landings into Scotland by all vessels by district: 2013 (£'thousand).



1.5 Total allowable catches quota and uptake

Table 1.10 shows the total allowable catch (TAC) for stocks. TACs are a catch limit set for individual stocks and are fixed on an annual basis at international negotiations. Some stocks are managed and fished only by European Union (EU) member states and the TAC for these are set by the European Commission through internal negotiations between those EU member states with an interest. Other stocks are managed and shared with non-EU states and TACs for these are set at separate negotiations with interested parties, particularly Norway, Iceland, the Faroes Islands and the Russian Federation (the 'Coastal States').

The EU TAC is shared among EU member states based on a number of factors, including each member state's past catch record. This share, known as quota, is displayed in Table 1.10 at the UK and at the Scottish Producers Organisations (POs) level. The quantity and percentage uptake of this quota is also given for each stock in Table 1.10.

Chart 1.6 compares the quota uptake of important demersal and pelagic stocks in Scottish Producer Organisations in 2013 and 2012. North Sea haddock and saithe exceeded 99 per cent quota uptake in 2013. North sea cod reached 99 per cent and North Sea Whiting reached 96 per cent. North Sea *Nephrops* and monkfish quota uptake was relatively low, at 48 per cent and 65 per cent, respectively. At the end of 2013, North Sea *Nephrops* uptake was six percentage points below what it was in 2012. This is an outcome of the poor *Nephrops* availability in the Fladens in that year. The West of Scotland demersal stocks had generally lower quota uptakes than North Sea stocks, which is not out of the ordinary. Quota uptake exceeded 100 per cent for most of the pelagic stocks. The West of Scotland Herring quota uptake was 95 per cent in 2013.

Chart 1.6 Quota uptakes of important stocks by vessels in Scottish POs in 2013 and 2012.

Demersal stocks

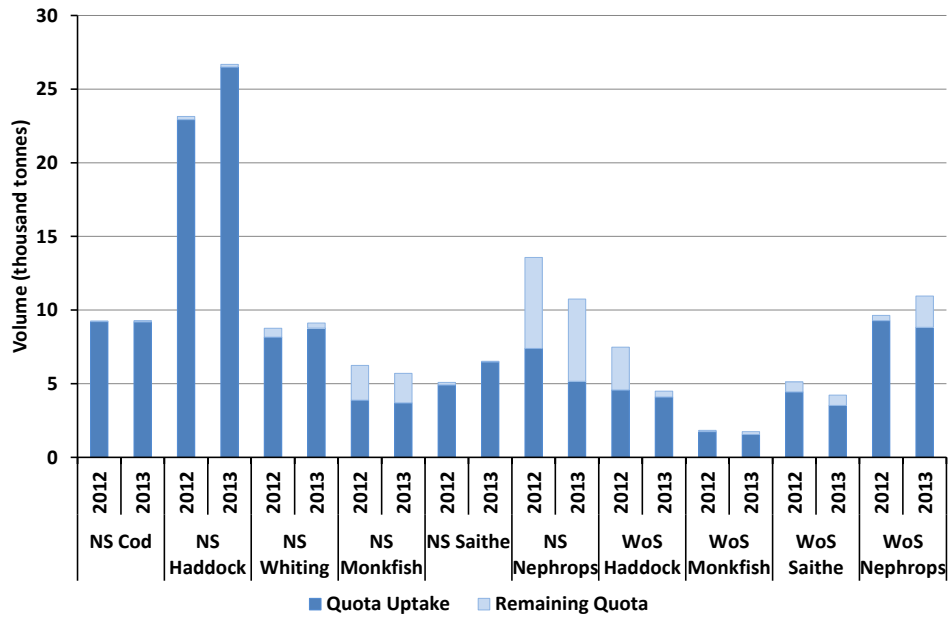

Pelagic stocks

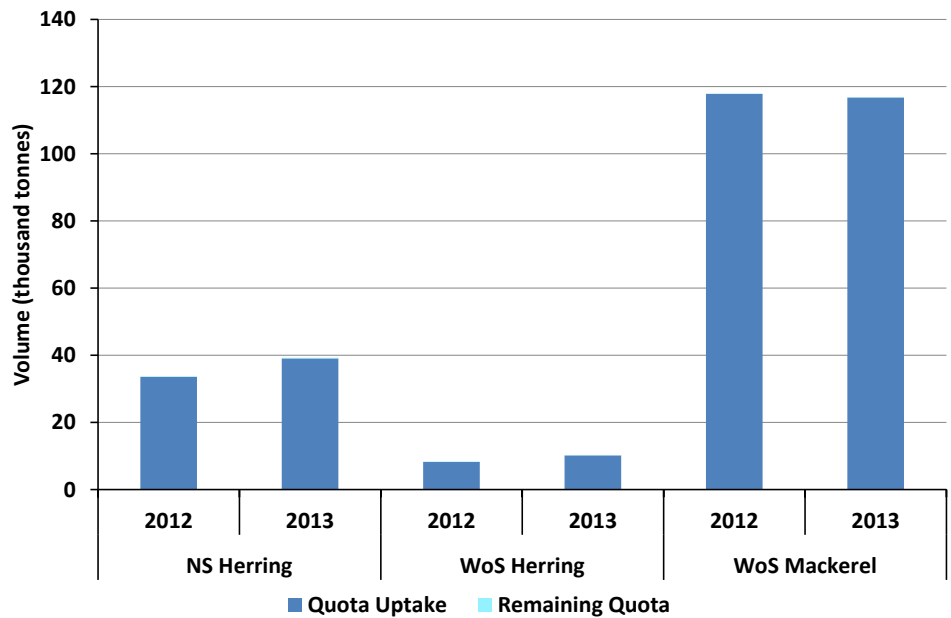

2. The Scottish fishing fleet

This chapter brings together information on the Scottish fleet structure, fishing effort by the Scottish fleet, and the number of fishermen employed in Scotland. A summary of how the UK fleet is regulated is provided to assist interpretation of the statistics.

2.1 Regulation of the UK fleet

UK fishing vessels engaged in commercial sea fishing are required by law to be registered with the Registry of Shipping and Seamen (RSS), part of the Maritime and Coastguard Agency. To fish commercially, fishing vessels must also have a licence which specifies conditions that must be adhered to when fishing activity is being pursued. For the purpose of this statistical bulletin, active vessels are those which are both registered and licensed as of 31st December of the year of reference. Scottish based vessels are those registered to a port in Scotland licensed at and administered by a Scottish district.

UK fishing vessel licences authorise the sea areas in which a vessel can fish and the species of fish that can be retained on-board. Restrictive licensing was introduced in 1983 following agreement of the Common Fisheries Policy (CFP) by the European Commission and has been used as the main tool to control UK fishing capacity to meet the European Union regulations for sustainable fisheries management. Initially, the licensing regime only covered vessels of over ten metres registered length and fishing for a number of designated species in specific areas. The coverage of licences has progressively extended over the years to cover all species if fished commercially and both the over ten metre fleet and ten metres and under fleet. The capacity of fishing vessels in terms of vessel tonnage and power is also controlled through licences. With a finite number of licences in existence and no new licences made available, this places a ceiling on the total number and capacity of vessels in the UK fishing fleet. In order to licence new vessels, fishermen must acquire one or more existing licences from other previously licensed vessels. When licences are transferred, or aggregated to form a larger licence unit, capacity penalties are applied. These capacity penalties together with the restricted number of licences on issue form a mechanism resulting in reductions in the capacity of the UK fleet.

2.2 Size of the Scottish fleet

The number of active Scottish based vessels has fallen to 2,020 vessels in 2013. This is the smallest recorded number and 26 vessels less than in 2012. It is a 13 per cent decrease (305 vessels) compared to ten years ago (2004).

The total power of the Scottish fleet has decreased to 375 thousand kW, down one per cent since last year. Figures in earlier years have been underestimated to an unknown degree due to under declaration of engine power on vessels' licences. Therefore, year on year power comparisons involving earlier years should be made with caution. A concessionary licensing arrangement and a timetable for compliance

were introduced in 1999 and vessel owners had until the end of 2004 to declare the true engine power. Comparisons on vessel capacity (tonnage) are also complicated due to revisions in the measurement methodology. Various national and international standards collectively known as gross registered tonnage (GRT) were revised to a common EU standard known as gross tonnage (GT). A phased programme of re-measurement was introduced in the UK in 1996 and completed by early 2004. In Charts 2.1 revisions are noted with an 'r'.

Chart 2.1 Size of the Scottish fleet: 2003 to 2013

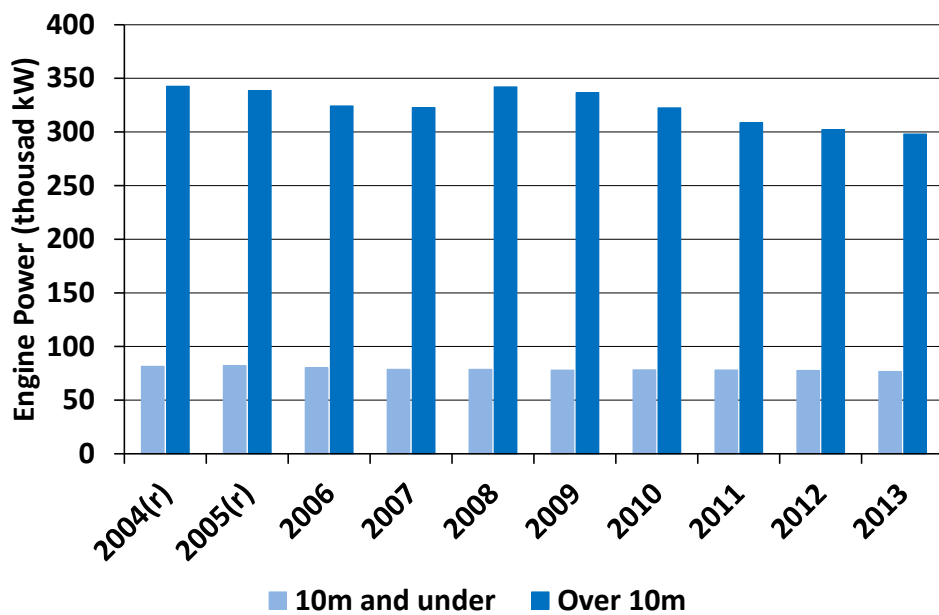
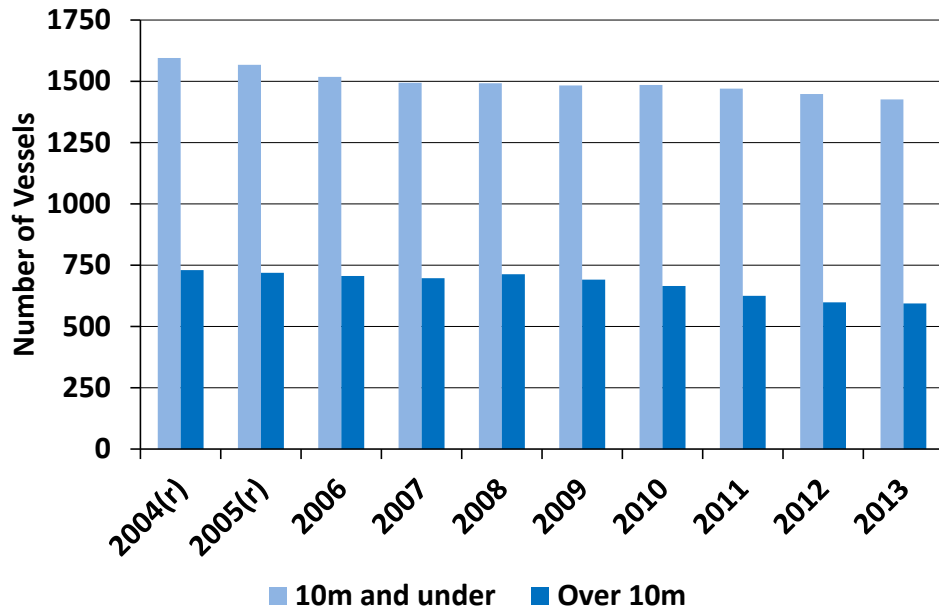

2.2.1 Size of the Scottish fleet by length

In numbers the Scottish fleet is dominated by vessels with a length of ten metres and under, with 1,426 vessels falling into this category in 2013, accounting for 71 per cent of the Scottish fleet. The over ten metre fleet comprise of 594 vessels (Table 2.1). In contrast, the over ten metre fleet holds 80 per cent of the total power of the Scottish fleet. The average power per vessel for the over ten metre fleet was 502 kW in 2013, whereas for the ten metre and under fleet, it was 54 kW. Compared to 2005, the first year by which owners declared their true engine power, average power has seen little change in the ten metre and under fleet (a two per cent increase) but in the over ten metre fleet the average power per vessel has risen by seven per cent. This increase in average power for an individual vessel occurs against the general trend of decreasing vessel numbers and aggregated fleet power.

As well as providing figures for the number, capacity and power of the over ten metre and ten metre and under fleets, figures are given for revised length categories. The revisions to the length categories aim to reflect length categorisation used in specific regulation and licensing conditions. The current quota and effort regulations make a distinction between the ten metre and under, and over ten metre fleets, while the electronic reporting and recording system (ERS), introduced in 2010, has a staggered adoption based on vessel length. The ERS adoption length groups are; vessels of 24m and over, 15-24m and 12-15m. An additional categorisation used for 24m and over vessels is 24m-40m, and over 40m, to align with the length categories used in the widely recognised Seafish fleet segmentation criteria.

2.2.2 Size of the Scottish fleet by age

Two thirds of the Scottish fleet of known age are at least 20 years or older, with an average age of 26 (Table 2.2 and Chart 2.2). Vessels under ten years accounted for 11 per cent of the total fleet by number but for 20 per cent of the total Scottish fleet by power. Vessels of 10 years old but less than 15 years old account for eight per cent of the total fleet but by number and 22 per cent by power. Vessels under 15 years, and of a length over 40 metres, accounted for 26 per cent of the total power of the Scottish fleet, highlighting the large amount of power the relatively younger and larger vessels have.

Chart 2.2 Size, capacity and power of the Scottish fleet by age: 2013.

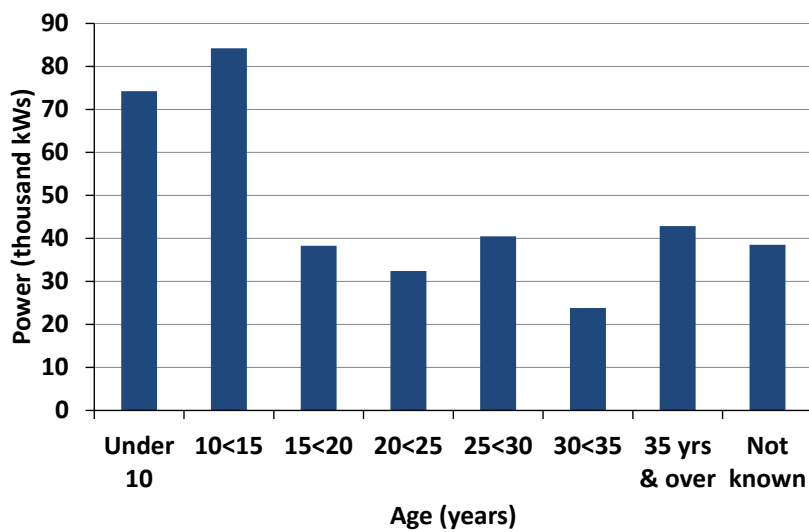
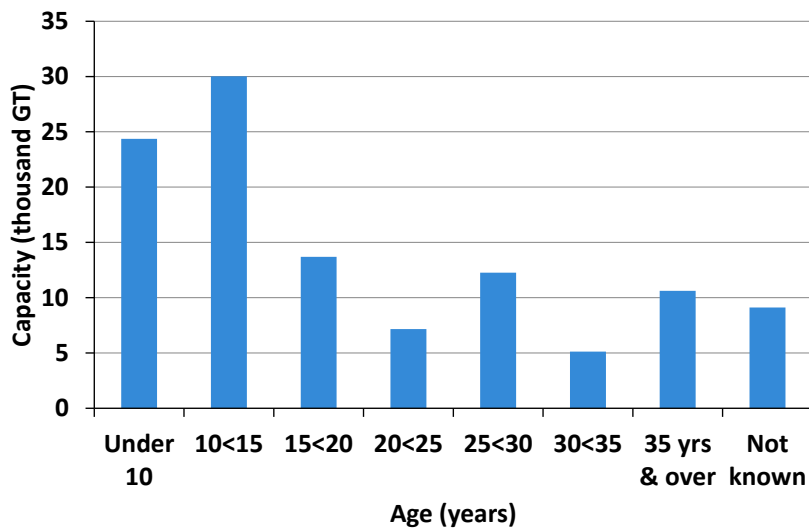
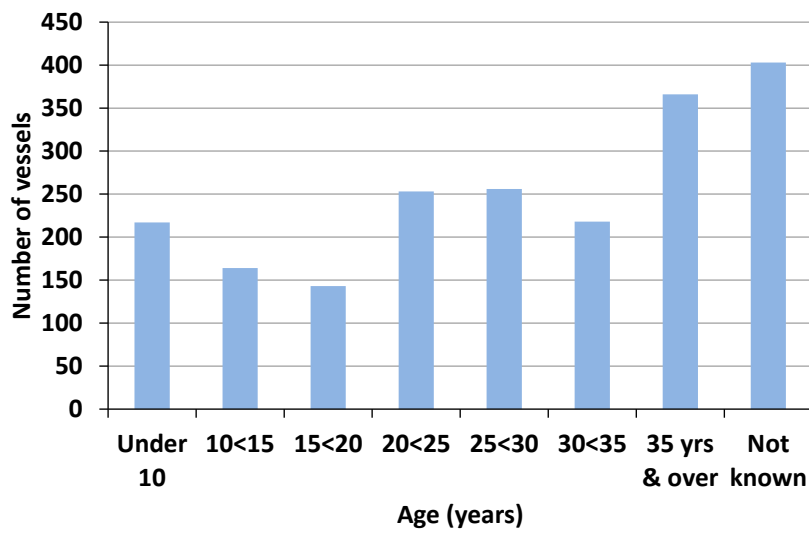

2.2.3 Size of the Scottish fleet by administration district

Figure 2.1 and Table 2.3 shows the number of vessels in each of the eighteen administration districts in Scotland. Stornoway and Fraserburgh are the two largest districts in terms of vessel numbers with 20 per cent of Scottish vessels in these two districts. In 2013, there were 218 vessels under the responsibility of Stornoway and 196 vessels under the responsibility of Fraserburgh. Over three quarters of the vessels in the Stornoway district were in the ten metre and under category. Within the Fraserburgh administration district, just under half of the vessels were ten metres and under in length. Both Ayr and Peterhead also had nearly equal proportions of over ten metre and ten metre and under vessels. All other districts have far more ten metre and under vessels than over ten metre vessels.

2.2.4 Size of the Scottish fleet by fishing method

The ten metre and under fleet is dominated by vessels using creels to fish, namely traps in the form of cages or baskets, typically baited and used to target shellfish species. In 2013, 88 per cent of the 1,426 ten metre and under vessels were creel fishing vessels. Of the 594 over ten metre vessels, 62 per cent were shellfish vessels whilst 34 per cent were demersal. Only 23 vessels were pelagic, all of which are over 40 metres in length. Creel fishing vessels and *Nephrops* trawlers dominate the over ten metre shellfish group, whilst trawlers dominate the demersal group. Twenty of the pelagic vessels are pelagic trawlers and the remaining three are purse seiners (Table 2.4, 2.5 and 2.6).

Figure 2.1 Number of vessel in the Scottish fleet by district: 2013.

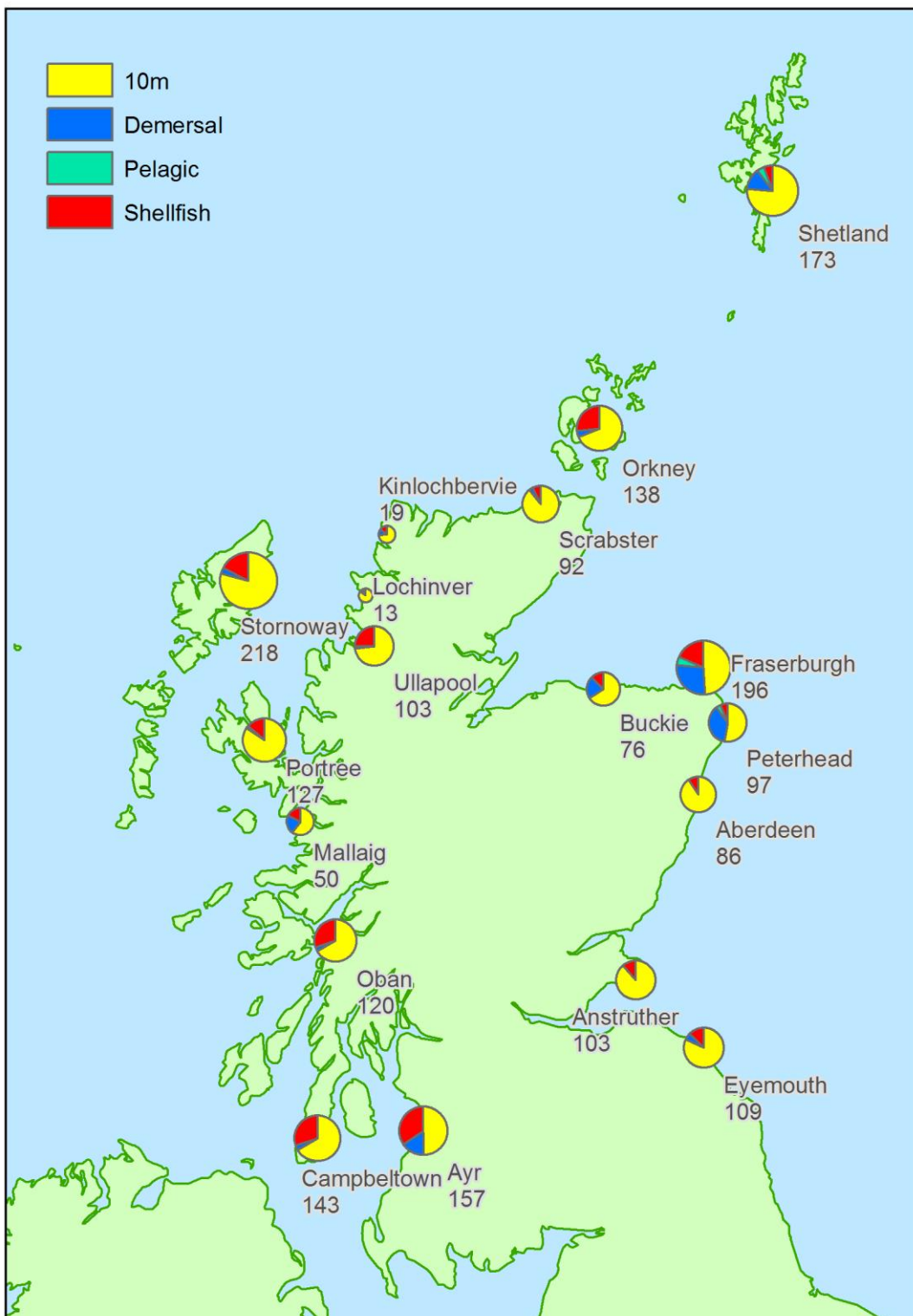

2.3 Effort in the Cod Recovery Zone

The Cod Recovery Zone (CRZ) comprises of sea areas in which restrictions exist on fishing effort by vessels over ten metres using certain regulated gears. A map of the areas covered by the CRZ is given in Annex 6. These measures aim to reduce cod mortality and encourage recovery of the vulnerable cod stocks. Introduced in February 2003, the CRZ covered specified gears that catch considerable amounts of cod in the North Sea and the West of Scotland. The regime was expanded in 2004 to include the Irish Sea. Eight regulated gears were specified, as detailed in the glossary, and the effort of Scottish vessels using these regulated gears are presented in Table 2.7.a. Please note that the figures are presented for the calendar year although the annual effort control measures cover a twelve month period from 1 February to 31 January.

Trends for the two most cod-intensive gear grouping Whitefish (TR1) and *Nephrops* (TR2) that dominate the effort by the Scottish over ten metre fleet are discussed by sea area in each of the paragraphs below. Whitefish (TR1) gears include bottom trawls and seines of mesh size greater or equal to 100 mm, and these gears typically target whitefish, including cod. The *Nephrops* (TR2) gear type includes bottom trawls and seines of mesh size greater than or equal to 70 mm and less than 100 mm, and typically target *Nephrops*, but also catch considerable amounts of cod.

In 2013, effort using whitefish (TR1) and *Nephrops* (TR2) in the North Sea reached 10.2 million kW days and 3.6 million kW days respectively (Table 2.7.a and Chart 2.3). In comparison to 2012, effort for whitefish (TR1) gears rose ten per cent in the North Sea whilst effort for *Nephrops* (TR2) gears fell 32 per cent, a reflection on the poor *Nephrops* availability in the Fladens, North Sea. In the most recent years, effort uptake of TR2 gears decreased in the North Sea. This followed a fairly stable period of seven years in terms of TR2 effort uptake. Whitefish (TR1) effort declined significantly between 2000 and 2004, partially as a result of decommissioning schemes, but both gear types have declined since 2004.

Effort in the West of Scotland continues to be much lower than in the North Sea. Whitefish (TR1) gears had an effort uptake of 2.2 million kW days in the West of Scotland, an increase of five per cent since 2012. Effort for *Nephrops* (TR2) gears reached 3.7 million kW days, a decrease of 15 per cent from 2012. Prior to 2012, *Nephrops* (TR2) effort in the West of Scotland had shown a general downwards trend since 2003. Whitefish (TR1) effort dropped by 75 per cent between 2001 and 2006, predominantly due to the reduction in fleet capacity following decommissioning schemes, but has been broadly stable from 2007 onwards.

Chart 2.3 Effort of Scottish vessels using whitefish (TR1) gear and *Nephrops* (TR2) gear in the Cod recovery Zone: 2000 to 2013.

North Sea

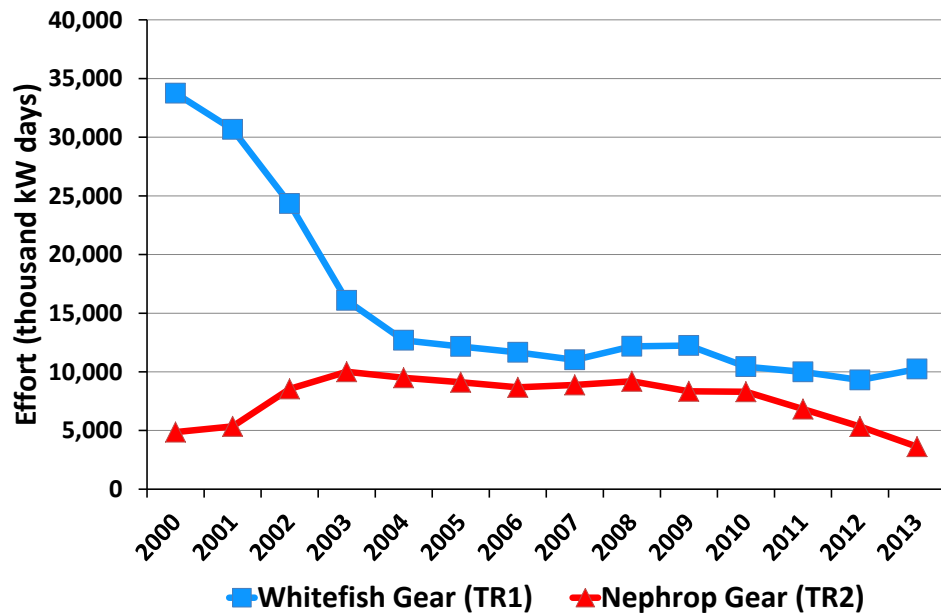

West of Scotland

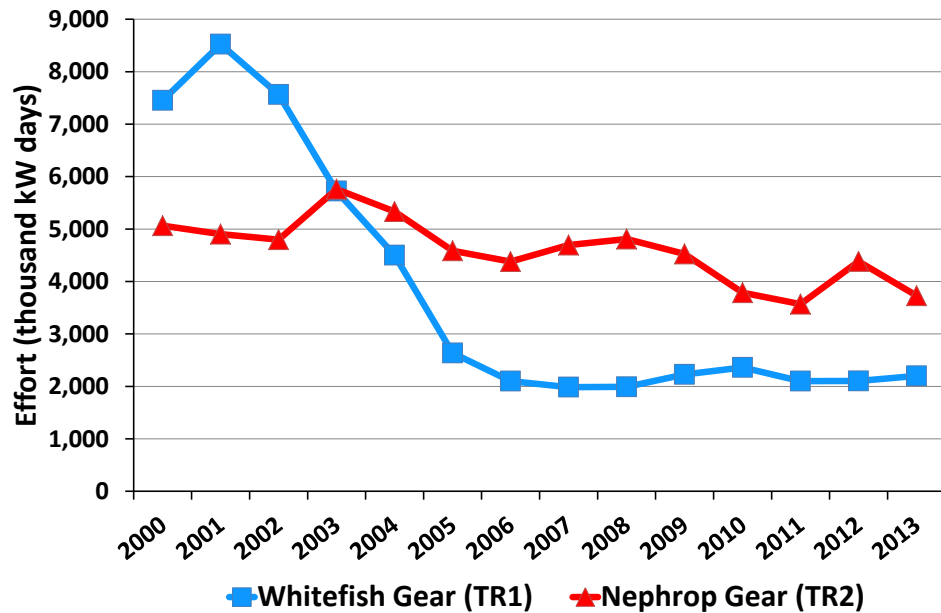

2.4 Number of fishermen

In 2013, 4,992 fishermen were employed on Scottish based vessels, representing 0.2 per cent of the total Scottish labour force. The number of fishermen employed on Scottish vessels increased by five per cent (245 persons) from 2012 to 2013 (Table 2.8 and Chart 2.4). An improvement on how the data was collated was introduced in 2013 and so any inference made from this result must take into account this change. No definitive reason could be found for the rise so any interpretation is confounded with the change of process. In addition to regularly and irregularly employed fishermen, Scotland has a small number of crofters that engage in commercial fishing. A crofter is a person who occupies and works a small land-holding known as a croft and operates a system of small-scale subsistence farming. There were 53 crofters engaged in commercial fishing in 2013, one less than in 2012.

Since 1970, employment on Scottish based fishing vessels has fallen 47 per cent. This is shown in large decreases in each employment category; a decrease of 47 per cent in regular employment; a decrease of 41 per cent in irregular employment; and a decrease of 80 per cent in the number of crofters engaged in commercial fishing. These decreases in fishermen numbers could be attributed to reductions in fleet capacity and increased vessel efficiency.

Fraserburgh is the district with the largest number of fishermen. At 783 fishermen in total, Fraserburgh accounted for 16 per cent of the total number of fishermen on Scottish vessels in 2013. Orkney, with 161 irregularly employed fishermen, is the district with the largest number of fishermen who work irregularly. Portree, Stornoway and Lochinver were the only districts with crofters.

Chart 2.4 Number of fishermen employed on Scottish based vessels: 1970 to 2013.

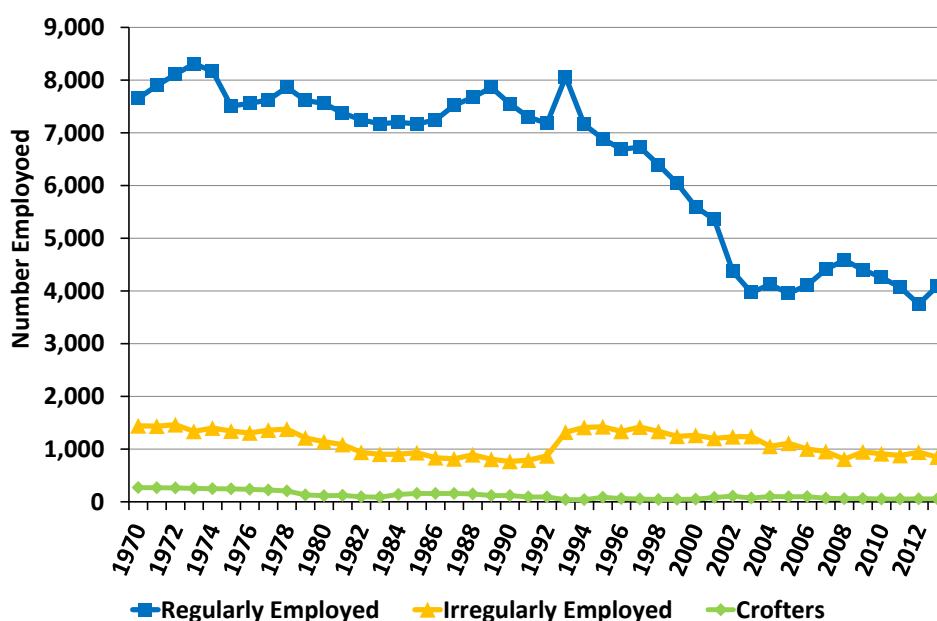

List of Annexes

Annex 1: Methodology

Annex 2: Glossary of terms

Annex 3: Further information

Annex 4: Landings and vessel tables

Annex 5: Districts and ports in Scotland

Annex 6: Cod Recovery Zone

Annex 1: Methodology

Sources

Scottish Sea Fisheries Statistics are obtained by data extractions from FIN (Fisheries Information Network) administrative data, and IFISH, the UK data warehouse. IFISH provides information on sea fishing activity, catches and sales whilst FIN is used for vessel information in this publication.

Voyage and landings information is supplied by skippers. Vessels over 10 metres, are required by EU legislation to maintain logbooks or e-logbooks and provide landings declarations (see Glossary). For UK vessels over 12m in length, by law, this information must be recorded electronically in an e-logbook. In 2013 vessels between 10m and 12m, currently maintain the traditional paper logbook. The information from paper log books is input into FIN by hand by Marine Scotland Compliance Port Office staff, whilst the information from e-logs is processed and checked electronically before being imported into FIN. EU legislation does not require vessels of 10 metres and under to provide this information but in Scotland, these vessels provide equivalent information on NEP1 and SHELL1 paper returns.

Data on first sales of fish, which provides information on the value of landings, is provided by fish buyers and sellers under EU legislation on the Register of Buyers and Sellers (see Glossary). The information submitted forms the basis for reports to the Commission to meet the obligations of the EU legislation. The relevant legislation is listed in the Statistical Plan for Sea Fisheries statistics - see link below:

<http://www.scotland.gov.uk/Topics/Statistics/Browse/Agriculture-Fisheries/scotstat/FishStatPlan10>

For four of the tables in the Statistical Bulletin, information from FIN/IFISH is supplemented by information obtained through a fishermen employment survey distributed to port offices in each of the 18 Scottish fishing districts. To improve the quality of this process in 2014 each port office were provided with a list of registered vessels for their district to aide in the collation of these numbers. Some offices indicated this was the procedure they already followed others found the list helpful for the task. The burden on respondents for this small survey in previous years was estimated to total no more than £1,000 per year, based on information obtained from each office on the time taken to complete the return and the grades of staff involved. It is not felt that the process followed in 2014 led to any change in the burden. In two of the tables, this information is compared to information on the labour force obtained from the Labour Force Survey.

Uses made of the statistics

Collection of information on sea fisheries is needed to produce reports for the EU Commission to meet the obligations of EU legislation. Internal users mainly require the underlying management information to monitor aspects of sea fishing, such as

quota and effort uptake. The main use made of the published statistics is by external users, such as the Fish Producer Organisations.

The main macro-level use for the statistics is the assessment of the value of sea fishing to Scotland or specific sea areas. There is also a degree of political and media interest in the trends in the numbers of fishing vessels and numbers of fishermen employed. Scottish Parliament researchers use the information in briefings prepared on fisheries for MSPs and the Rural Affairs and Environment Committee. The published statistics are also used in the construction of the Scotland Performs Marine Environment Indicator -

www.scotland.gov.uk/About/Performance/scotPerforms/indicator/marine

www.scotland.gov.uk/About/Performance/scotPerforms/TechNotes/marine

The major micro-level use made by external users requesting specific data is to examine sea fishing activity in small areas of the sea around Scotland. Often as input to environmental impact assessments for off-shore energy developments.

Quality

The information in the administrative data bases are subject to extensive checking before it enters the database. These checks are supplemented by quality assurance work performed by the Data Team throughout the year. This ensures consistency between the two vessel file administrative data bases and checks for missing returns of landing declarations. Furthermore, stakeholders can make requests to get data corrected/investigated if they assess that it does not correctly reflect their catch of quota stocks or usage of days at sea.

The main issue for the quality of the published statistics is the completeness of the information in the administrative systems. Information on catches of fish species not subject to quota or fish landed abroad can often take months for the information to be entered into the relevant administrative data base. It is for this reason that provisional statistics are not published until about 3-4 months after the year to which they relate, and the final statistics are published a further 4-5 months later. We assess that 0.2% of landings (by value) of Scottish vessels are omitted from the final published statistics each year due to delays in receipt of information on landings out with the UK. However, this small incompleteness does not affect the trends shown by the statistics. Although the provisional figures are not published until coverage of quota stocks is reasonably complete, information on non-quota stocks are less complete. The table below summarises the change between the provisional and final statistics by species type for landings of Scottish vessels. (Shellfish species other than *Nephrops* are not subject to quota.)

Increase in recorded landings by Scottish vessels since provisional statistics

| Species type | 2013 Provisional Statistics | | 2013 Statistical Bulletin | | % increase | |
|--------------|-----------------------------|---------------|-----------------------------|---------------|-----------------------------|---------------|
| | Live weight (000 tonnes) | Value (£m) | Live weight (000 tonnes) | Value (£m) | Live weight (000 tonnes) | Value (£m) |
| Demersal | 102.0 | 139 | 102.0 | 140 | 0.05% | 0.30% |
| Pelagic | 202.4 | 153 | 202.4 | 153 | 0.00% | 0.00% |
| Shellfish | 62.1 | 137 | 62.3 | 137 | 0.28% | 0.14% |
| Total | 366.4 | 429 | 366.7 | 430 | 0.06% | 0.14% |

Value of landings information is derived from the Sales Notes which are submitted by UK vessels landing into EU countries, in line with the Buyers and Sellers legislation of 2005. This information is matched with the landing declaration for the values obtained for that landing. In instances where there is no Sales Note, for example when a UK vessel lands into a non-EU country, the value of the landing is estimated by using the average price obtained for the species in the previous quarter that the landing declaration was submitted.

One issue that concerns the quality of the statistics is that the statistics can only reflect the information supplied by the fishermen on their activity and catch. The automatic checking carried out on the data at the input stage, only checks for internal consistency of the information supplied. The introduction of the Buyers and Sellers legislation provides an external check on the declared landings of fish and undeclared ("black") landings have been assessed by Marine Scotland Compliance as being at negligible. For vessels with a length of 12 metres and over, the Vessel Monitoring System (VMS) provides a check on the location of fishing activity recorded in fishermen's log books. Further checks are performed regularly by Marine Scotland Compliance to ensure enforcement of legalisation. However, despite these checks, there could be inaccuracies in the information submitted.

Revisions to the published statistics

The statistics for previous years published in the Statistical Bulletin are amended for small changes (usually in the order of 0.2%) due to late data entry/amendment, as these do not affect the main trends presented they are not highlighted and not footnoted. On the rare occasions that such revisions are required due to the discovery of errors in the previously published figures which affect the main trends presented, the revised figures are marked "(r)" and suitably footnoted to explain the reason for the revision. The statistics are revised between the published provisional statistics and those published in the Statistical Bulletin – see above. However, provisional statistics are always explicitly identified as such.

The formats of the tables presented in this Statistical Bulletin have been extensively revised, following a review of the Bulletin in 2009. Although figures for years before 2010 were derived from essentially the same data sources, there are a handful of cases where the figures do not agree exactly with those previously published. The differences are insignificant, with differences in the order of magnitude of tens between figures of the orders of tens or hundreds of thousands. These differences

did not have any bearing on the trends or the statistics' fitness for purpose. These figures are consequently not described as revised.

Comparability with other UK countries

EU legislations cover information requirements for vessels over 10 metres and for all buyers and sellers, which results in the information derived from EU country data providers being comparable for all countries within the UK, as it is for all EU countries. The only difference between information collated in Scotland and that collated in the rest of the UK is that, through the NEP1 and SHELL1 returns, Scotland obtains equivalent information on a full coverage basis for vessels of 10 metres and under. In the rest of the UK, this information is provided on a sample basis only. However, the vast majority of fish are caught by vessels over 10 metres, so the information is effectively comparable for all UK countries, in spite of the difference in information capture for the 10 metre and under vessels.

Annex 2: Glossary of terms

Active Vessel An active vessel is a fishing vessel that is registered and licensed to fish.

Administration Port Administration ports are responsible for issuing fishing vessel licences. The coastal office designated as a vessel's administration port is typically the responsible office closest in proximity to a vessel's operational base. A vessel's administration port may differ from its registration port.

Base District A base district is the collection of ports administered by a vessels administration port office.

Cod Recovery Zone (CRZ) The Cod Recovery Zone (CRZ) is a group of sea areas in which restrictions exist on fishing effort by vessels 10 metres or over using certain regulated gears.

The CRZ comprises four areas:

- Kattegat
- Irish Sea (ICES division VIIa)
- North Sea (ICES division IIIa excluding Kattegat; ICES sub-area IV; EU waters of ICES division IIa; ICES division VIId)
- West of Scotland (ICES division VIa and EU waters of ICES division Vb).

The extent of the CRZ is illustrated in the map in Annex 6.

The regulated gears are:

- Beam trawls of mesh:
 - equal to or larger than 120 mm (BT1)
 - equal to or larger than 80 mm and less than 120 mm (BT2)
- Gill nets, entangling nets (GN1)
- Trammel nets (GT1)
- Longlines (LL1)
- Bottom trawls and seines of mesh:
 - equal to or larger than 100 mm (TR1) referred to as **Whitefish Gear**
 - equal to or larger than 70 mm and less than 100 mm (TR2) referred to as **Nephrops Gear**
 - Equal to or larger than 16 mm and less than 32 mm (TR3)

Days at Sea For voyages entered into FIN the calculation of days at sea are based on the number of 24 hour periods (or part thereof). This is consistent with the Cod Recovery Plan requirements.

Demersal The term demersal fish covers species living on or near the sea bed.

e-Log An electronic log book. Mandatory for vessels of a length of 12m or over.

Engine Power Engine power refers to a measure of the power of a fishing vessel's engine (in kW). Where an engine has been permanently de-rated and this has been declared to the Register of Shipping and Seamen(RSS), this is the de-rated engine

power; otherwise, it is the maximum continuous engine power (MCEP) declared to the RSS. Where neither of these is available the registered engine power is used.

Entitlements Entitlements are licences which are not attached to an active fishing vessel. A licence entitlement arises when an existing licensed vessel is sold with or without its licence, sinks, is scrapped, or is otherwise deregistered.

Fishermen Employed A fisherman is defined as a person working at sea on a commercial fishing vessel, classified as “Regular” or “Part Time” according to whether commercial fishing is their main occupation or not. Crofters who gain some part of their living from fishing are included in the tables (under “Crofters”).

Fishing Areas Fishing areas are defined by an international convention. The immediate waters around the UK are subdivided into ICES Sub-areas; IV (North Sea), VI (West of Scotland) and VII. VII is further divided into Western Approaches, VIIg,h; the Irish Sea, VIIa; and the English Channel, VIId,e.

Fishing Capacity Fishing capacity is the physical dimension of fishing vessels measured in gross tonnage (GT), see below.

Fishing Effort Fishing effort is a measure of the fishing activity of vessels based on fishing capacity and the time spent fishing. For example, it could be expressed in days at sea or kW days. The Scottish Government's scheme for managing fishing effort in 2012 was called the Conservation Credits Scheme (CCS). The aim of the scheme is to make sure that stocks of valuable whitefish stocks in Scottish waters, particularly Cod, are able to recover to sustainable levels. The relevant regulation is Council Regulation (EC) No 1342/2008 of 18 December 2008 establishing a long-term plan for cod stock and the fisheries exploiting those stocks and repealing Regulation (EC) No 423/2004.

Fish Producer Organisations Fish Producer Organisations (FPOs) are institutions set up in accordance with EC regulations to improve the market for their members' catches. FPOs may also be granted responsibility by Fisheries Administrations for the management of fish quotas in addition to this function.

Fixed Gears Fixed gears are mainly used for demersal species. They are normally vertically hung curtains of netting which entangle the fish, fixed to the seabed with anchors or weights and held upright with floats.

GRT GRT (Gross Registered Tonnage) is a general term applied to a range of volumetric measures of vessel capacity.

GT GT (Gross Tonnage) is a volumetric measurement of vessel capacity under the rules of the ITC69 (International Tonnage Convention). By the end of 2003 all UK fishing vessels over 15m overall length were required to have their tonnage measured on this basis.

ICES The International Council for the Exploration of the Sea (ICES) coordinates and promotes marine research on oceanography, the marine environment, the marine ecosystem, and on living marine resources in the North Atlantic.

Inactive Vessel For the purposes of this publication an inactive vessel is a vessel that is registered but not licensed to fish.

Landed Weight Mass (or weight) of a product at the time of landing, regardless of the state in which it has been landed. Landed fish may be whole, gutted, headed or filleted.

Landing Declarations provide information on the species, weight and presentation of landed fish. Under the EU legislation, Scottish vessels landing into the UK are required to submit their log sheets to the authorities within 48 hours of landing for paper or 24 hours if provided electronically. Scottish vessels landing abroad are required to dispatch copies of their landings declaration to the vessels home port within 48 hours or 24 hours for electronic submissions.

Live Weight The mass or weight of a product, when first removed from the water before it is processed aboard the vessel, for example by gutting.

Logbook entries provide details on the time spent at sea including the date of departure and return of a fishing voyage and the date of each fishing operation. All vessels over 12m overall length are required to submit log books electronically. Log books also detail the fishing gear used and net mesh size used for fishing operations. The locations of fishing operations are recorded in logbooks following the international convention to supply positional information defined by ICES statistical rectangles. The corresponding fishing area in terms of ICES divisions is also given. Catch information for each fishing operation include details of the species caught and the quantity of fish retained on board. Scottish vessels landing into the UK are required to submit their log sheets to the UK authorities within 24 hours of landing, while those which land at foreign ports must dispatch copies of their log sheets to the vessels administration port within 24 hours.

Main Fishing Method Main Fishing method refers to the most common method of fishing a vessel intends to use, as specified by the vessel owner on their licence application. The actual fishing gear used by the vessel may not be the same as that for the declared Main Fishing method.

Monkfish (*Lophiidae*) Monkfish are also known as Anglerfish.



Nephrops (*Nephrops norvegicus*) *Nephrops* are also known as Norway Lobster, Langoustine, Dublin Bay Prawns or Scampi.

Pelagic The term pelagic fish covers species found mainly in shoals in midwater or near the surface of the sea. E.g. herring and mackerel

Quota Fish quotas are the volume of fish of different species that may be legally landed from defined sea areas by individual EU Member States. The U.K. Quotas are divided up and allocated to Fish Producer Organisations according to the number of Fixed Quota Allocation units held by the Producer Organisation and their member vessels.

Register of Buyers and Sellers In September 2005 a scheme of registration for Buyers and Sellers of first sale of fish and designation of fish auction sites was introduced by the UK Fishery Departments. This requires Sales Notes which provide information on the quantity and value of the first sale of fish as well as details on the grade and freshness. Sales notes should be submitted within 24 hours of sale by the registered buyer of the fish, except at designated auction sites where the seller has the responsibility for submitting sale notes. Registered Buyers and Sellers with an annual turnover of €200,000 in first sale fisheries product are required to submit their sales notes electronically. www.fishregister.gov.uk

Registration Port A registration port is a port chosen by the owner of a vessel as the port that forms part of the external markings of a fishing vessel – the Port Letters and Numbers painted on the bow of the vessel. The owner chooses this as part of the process of registering a commercial fishing vessel with the Register of Shipping and Seamen, part of the Maritime and Coastguard Agency. A fishing vessel's registration port defines its nationality but does not necessarily coincide with its administration port and may not be located close to the vessel's operational base.

Saithe (*Pollachius virens*) Saithe is also commonly referred to as Coalfish or Coley



Seining Seining is a method used exclusively for demersal fishing. The net, lighter than for trawling, is set on very long ropes designed to herd or contain the fish for capture in the net. After the fish have been surrounded by the ropes, the net is slowly hauled back to the vessel.

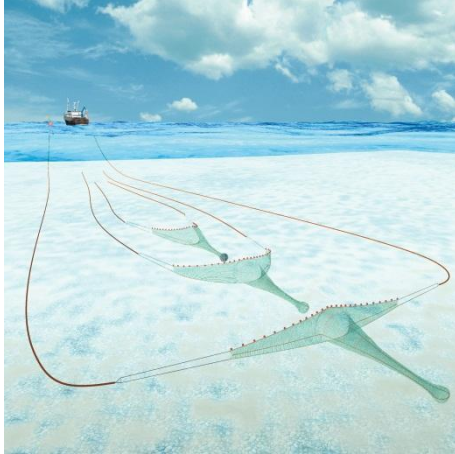

Shellfish The term shellfish covers all crustaceans and molluscs and cephalopods.

Total Allowable Catch (T.A.C.) Total allowable catch is the maximum permitted amount all the EU member states can catch of a given species in a defined area.

Trawling Trawling may be used either for bottom-dwelling (demersal) or mid-water (pelagic) species, the net being of a basic funnel-shaped construction and towed behind a vessel or between two vessels (pair trawling).

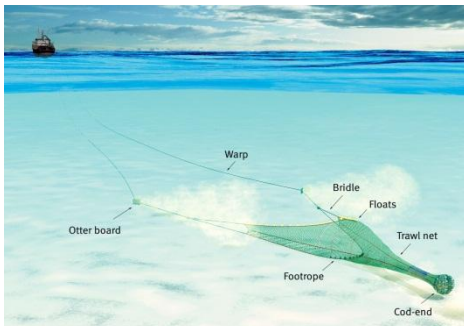

Vessel Monitoring System (VMS) A GPS system that emits a 'ping' every two hours, providing information on the location of a vessel.

Annex 3: Further Information

Other official publications on sea fisheries statistics include:

Marine Scotland

Scottish Sea Fisheries Statistics which are published annually.

<http://www.scotland.gov.uk/Topics/Statistics/Browse/Agriculture-Fisheries/PubFisheries>

Marine Management Organisation (MMO), Department for Environment, Food and Rural Affairs (Defra)

UK Sea Fisheries Statistics. A comprehensive collection of statistics on the UK fishing industry and its operations. Published annually.

<http://www.marinemanagement.org.uk/fisheries/statistics/annual.htm>

The UK Vessel List. List of registered and licensed vessels of over 10 metres overall length. Published monthly.

<http://www.marinemanagement.org.uk/fisheries/statistics/vessel.htm>

The Monthly Return for England and Wales. Summary publication of landings into England and Wales. Published monthly.

<http://www.marinemanagement.org.uk/fisheries/statistics/monthly.htm>

Food and Agriculture Organization of the United Nations (FAO)

FAO Yearbook of Fishery and Aquaculture Statistics, published annually for second year preceding the publication year. For example, most recent was published in 2012 for 2010 statistics.

<http://www.fao.org/fishery/publications/yearbooks/en>

Eurostat

Fishery Statistics most recent data up to 2012.

<http://epp.eurostat.ec.europa.eu/portal/page/portal/fisheries/publications>

Useful websites

Marine Scotland

<http://www.scotland.gov.uk/About/Directorates/marinescotland>

Marine Scotland – Sea Fisheries Statistics

<http://www.scotland.gov.uk/Topics/Statistics/Browse/Agriculture-Fisheries>

Marine Management Organisation (MMO)

<http://www.marinemanagement.org.uk/>

Department for Environment, Food and Rural Affairs (Defra)

<http://www.gov.uk/defra>

National Statistics

<http://www.statistics.gov.uk/hub/index.html>

SeaFish Industry Authority

<http://www.seafish.org/>

Maritime and Coastguard Agency

<http://www.dft.gov.uk/mca/>

European Commission – Fisheries

http://ec.europa.eu/fisheries/index_en.htm

Eurostat

<http://epp.eurostat.ec.europa.eu/portal/page/portal/eurostat/home/>

Food and Agriculture Organization Fisheries Department

<http://www.fao.org/fishery/en>

International Council of the Exploration of the Sea (ICES)

<http://www.ices.dk>

Annex 4: Landings and Vessel Tables

The following pages provide the landings and vessel tables

Table 1.1.a Quantity and value of landings by Scottish vessels into Scotland, by main species¹: 2009 to 2013

| | Quantity (tonnes) | | | | | Value (£'000) ² | | | | |
|-------------------------|-------------------|----------------|----------------|----------------|----------------|----------------------------|----------------|----------------|----------------|----------------|
| | 2009 | 2010 | 2011 | 2012 | 2013 | 2009 | 2010 | 2011 | 2012 | 2013 |
| Scottish vessels | | | | | | | | | | |
| Landings into Scotland | | | | | | | | | | |
| Bass | 1 | 1 | 0 | 0 | 2 | 6 | 4 | 1 | 2 | 11 |
| Black scabbardfish | 81 | 104 | 36 | 34 | 57 | 123 | 170 | 90 | 69 | 105 |
| Blue ling | 356 | 384 | 76 | 48 | 217 | 396 | 494 | 102 | 70 | 307 |
| Brill | 1 | 1 | 1 | 3 | 4 | 4 | 5 | 7 | 10 | 20 |
| Cod | 8,895 | 11,747 | 10,123 | 10,542 | 10,501 | 15,976 | 23,223 | 22,344 | 20,806 | 20,733 |
| Haddock | 31,463 | 27,944 | 24,003 | 29,988 | 34,250 | 31,223 | 32,211 | 30,413 | 31,438 | 38,315 |
| Hake | 5,628 | 4,866 | 5,941 | 5,446 | 3,961 | 10,440 | 8,886 | 11,019 | 10,995 | 9,371 |
| Lemon sole | 575 | 495 | 537 | 501 | 655 | 1,225 | 1,136 | 1,548 | 1,303 | 1,813 |
| Ling | 3,474 | 3,704 | 3,678 | 3,634 | 3,283 | 4,087 | 5,177 | 5,475 | 5,110 | 4,468 |
| Megrim | 2,542 | 2,313 | 2,135 | 2,036 | 2,183 | 6,660 | 6,424 | 6,998 | 5,454 | 5,272 |
| Monkfish | 9,568 | 7,816 | 7,629 | 6,263 | 5,891 | 30,428 | 26,922 | 26,449 | 20,063 | 17,852 |
| Plaice | 644 | 628 | 705 | 841 | 1,533 | 467 | 455 | 577 | 680 | 1,183 |
| Pollack | 514 | 383 | 349 | 422 | 370 | 954 | 755 | 845 | 918 | 735 |
| Saithe | 12,782 | 11,357 | 10,906 | 9,894 | 10,468 | 8,909 | 10,287 | 11,366 | 10,248 | 8,718 |
| Skates and rays | 565 | 543 | 558 | 507 | 531 | 569 | 532 | 591 | 439 | 467 |
| Sole | 2 | 1 | 3 | 4 | 2 | 10 | 8 | 20 | 18 | 10 |
| Turbot | 37 | 36 | 43 | 40 | 43 | 271 | 287 | 378 | 320 | 358 |
| Whiting | 7,759 | 6,788 | 7,431 | 8,669 | 9,611 | 7,790 | 7,650 | 9,156 | 9,287 | 9,851 |
| Other demersal | 3,453 | 3,431 | 1,977 | 2,094 | 2,526 | 5,630 | 5,802 | 3,530 | 3,093 | 3,427 |
| Total demersal | 88,340 | 82,540 | 76,132 | 80,964 | 86,088 | 125,168 | 130,429 | 130,908 | 120,322 | 123,017 |
| Blue whiting | 11 | 4,937 | 1,324 | 6,301 | 8,165 | 0 | 982 | 595 | 1,732 | 1,818 |
| Herring | 25,188 | 22,306 | 22,020 | 31,844 | 28,652 | 7,722 | 6,465 | 11,126 | 15,711 | 10,840 |
| Horse mackerel | 839 | 1,167 | 167 | 1,246 | 588 | 226 | 497 | 86 | 680 | 333 |
| Mackerel | 93,951 | 91,169 | 84,851 | 61,972 | 74,211 | 79,236 | 74,196 | 96,926 | 58,176 | 66,200 |
| Other pelagic | 1,039 | 639 | 510 | 1,764 | 968 | 115 | 147 | 115 | 406 | 225 |
| Total pelagic | 121,027 | 120,217 | 108,871 | 103,127 | 112,584 | 87,299 | 82,289 | 108,848 | 76,704 | 79,417 |
| Brown shrimps | 1 | 1 | 0 | 1 | 0 | 13 | 12 | 6 | 16 | 2 |
| Cockles | 9 | 220 | 0 | 5 | 0 | 20 | 216 | 0 | 10 | 0 |
| Cuttlefish | - | 0 | 0 | - | 0 | - | 0 | 0 | - | 0 |
| Edible crabs | 8,151 | 9,134 | 9,694 | 9,470 | 9,511 | 8,961 | 10,656 | 11,388 | 11,312 | 11,769 |
| Lobsters | 1,083 | 1,117 | 1,223 | 1,124 | 1,019 | 11,215 | 11,501 | 12,986 | 11,692 | 10,477 |
| Nephrops | 29,257 | 26,304 | 21,679 | 19,622 | 16,812 | 74,125 | 74,670 | 80,302 | 76,498 | 59,138 |
| Queen scallops | 4,107 | 7,044 | 8,941 | 7,271 | 5,248 | 1,713 | 2,691 | 3,578 | 2,976 | 2,989 |
| Razor fish | 706 | 588 | 679 | 817 | 854 | 1,751 | 1,590 | 1,850 | 2,325 | 2,969 |
| Scallops | 9,127 | 8,833 | 7,523 | 9,667 | 11,784 | 17,927 | 16,766 | 15,545 | 19,152 | 22,132 |
| Squid | 2,053 | 3,109 | 2,117 | 1,399 | 1,149 | 4,253 | 8,439 | 8,437 | 4,283 | 4,091 |
| Velvet crabs | 2,759 | 2,517 | 2,190 | 2,027 | 1,570 | 6,126 | 6,399 | 5,795 | 4,850 | 3,973 |
| Whelks | 355 | 346 | 237 | 330 | 672 | 188 | 189 | 137 | 205 | 479 |
| Other shellfish | 759 | 908 | 416 | 451 | 694 | 614 | 799 | 645 | 916 | 755 |
| Total shellfish | 58,367 | 60,122 | 54,699 | 52,183 | 49,313 | 126,905 | 133,929 | 140,669 | 134,236 | 118,777 |
| Total landings | 267,733 | 262,880 | 239,702 | 236,274 | 247,985 | 339,372 | 346,647 | 380,426 | 331,263 | 321,211 |

(1) Main species are those where the total value landed into the UK or by UK vessels abroad was £2m or more in 2013.

(2) The methodology used to calculate value of landings was changed by the introduction of the Register of Buyers and Sellers (RBS) in September 2005 - see discussion in Annex 1 - Methodology for further details.

(continued ...)

Table 1.1.b Quantity and value of landings by Scottish vessels into Rest of UK, by main species¹: 2009 to 2013

| | Quantity (tonnes) | | | | | Value (£'000) ² | | | | |
|----------------------------------|-------------------|---------------|---------------|---------------|---------------|----------------------------|---------------|---------------|---------------|---------------|
| | 2009 | 2010 | 2011 | 2012 | 2013 | 2009 | 2010 | 2011 | 2012 | 2013 |
| Scottish vessels | | | | | | | | | | |
| Landings into the Rest of the UK | | | | | | | | | | |
| Bass | 3 | 35 | 89 | 37 | 25 | 27 | 217 | 553 | 219 | 211 |
| Black scabbardfish | - | - | - | - | - | - | - | - | - | - |
| Blue ling | - | - | - | - | - | - | - | - | - | - |
| Brill | 5 | 7 | 9 | 7 | 7 | 24 | 33 | 43 | 29 | 32 |
| Cod | 57 | 20 | 82 | 63 | 37 | 102 | 38 | 161 | 118 | 66 |
| Haddock | 184 | 73 | 401 | 551 | 201 | 189 | 89 | 403 | 498 | 219 |
| Hake | 51 | 16 | 15 | 18 | 6 | 83 | 32 | 26 | 23 | 7 |
| Lemon sole | 35 | 22 | 62 | 75 | 83 | 92 | 68 | 188 | 156 | 203 |
| Ling | 8 | 4 | 11 | 12 | 8 | 9 | 5 | 14 | 13 | 8 |
| Megrim | 223 | 62 | 71 | 52 | 32 | 613 | 210 | 247 | 126 | 40 |
| Monkfish | 214 | 126 | 182 | 174 | 110 | 647 | 377 | 554 | 463 | 278 |
| Plaice | 31 | 34 | 72 | 116 | 175 | 32 | 31 | 74 | 100 | 140 |
| Pollack | 5 | 1 | 3 | 3 | 3 | 10 | 2 | 9 | 8 | 5 |
| Saithe | 1 | 0 | 1 | 1 | 0 | 1 | 0 | 1 | 1 | 0 |
| Skates and rays | 17 | 12 | 25 | 20 | 14 | 18 | 17 | 33 | 22 | 14 |
| Sole | 12 | 6 | 7 | 10 | 9 | 76 | 45 | 70 | 84 | 60 |
| Turbot | 9 | 12 | 17 | 17 | 18 | 61 | 81 | 125 | 97 | 105 |
| Whiting | 143 | 58 | 231 | 285 | 286 | 95 | 44 | 222 | 230 | 212 |
| Other demersal | 87 | 241 | 197 | 138 | 175 | 246 | 164 | 617 | 249 | 164 |
| Total demersal | 1,082 | 730 | 1,475 | 1,579 | 1,188 | 2,325 | 1,452 | 3,339 | 2,437 | 1,764 |
| Blue whiting | - | - | - | - | - | - | - | - | - | - |
| Herring | 9 | 0 | 0 | 0 | 0 | 3 | 0 | 0 | 0 | 0 |
| Horse mackerel | 117 | 4 | 7 | 1 | 0 | 32 | 0 | 6 | 1 | 0 |
| Mackerel | 786 | 303 | 2 | 1 | 2 | 603 | 246 | 3 | 1 | 3 |
| Other pelagic | 0 | 57 | 34 | 0 | 0 | 0 | 15 | 11 | 0 | 0 |
| Total pelagic | 912 | 363 | 43 | 2 | 2 | 637 | 261 | 20 | 2 | 3 |
| Brown shrimps | 1 | - | - | - | 0 | 3 | - | - | - | 0 |
| Cockles | - | - | - | 6 | - | - | - | - | 3 | - |
| Cuttlefish | 4 | 50 | 47 | 160 | 154 | 7 | 112 | 139 | 274 | 275 |
| Edible crabs | 40 | 35 | 85 | 11 | 5 | 42 | 34 | 96 | 14 | 6 |
| Lobsters | 18 | 16 | 21 | 8 | 3 | 161 | 132 | 209 | 66 | 34 |
| Nephrops | 1,012 | 433 | 809 | 1,505 | 1,508 | 2,139 | 974 | 2,898 | 5,039 | 4,462 |
| Queen scallops | 818 | 449 | 5,526 | 5,246 | 4,516 | 334 | 184 | 1,986 | 2,019 | 1,878 |
| Razor fish | - | - | - | - | - | - | - | - | - | - |
| Scallops | 8,200 | 9,920 | 8,258 | 7,382 | 5,713 | 12,007 | 15,144 | 15,387 | 12,098 | 9,550 |
| Squid | 19 | 18 | 35 | 16 | 31 | 67 | 55 | 164 | 78 | 151 |
| Velvet crabs | 19 | 6 | 9 | 1 | 0 | 26 | 8 | 14 | 2 | 1 |
| Whelks | - | 27 | 52 | 50 | 213 | - | 19 | 31 | 32 | 152 |
| Other shellfish | 207 | 36 | 3 | 3 | 6 | 52 | 19 | 3 | 2 | 3 |
| Total shellfish | 10,339 | 10,988 | 14,846 | 14,388 | 12,148 | 14,838 | 16,682 | 20,929 | 19,627 | 16,511 |
| Total landings | 12,332 | 12,082 | 16,365 | 15,969 | 13,338 | 17,800 | 18,396 | 24,288 | 22,066 | 18,278 |

(1) Main species are those where the total value landed into the UK or by UK vessels abroad was £2m or more in 2013.

(2) The methodology used to calculate value of landings was changed by the introduction of the Register of Buyers and Sellers (RBS) in September 2005 - see discussion in Annex 1 - Methodology for further details.

(continued ...)

Table 1.1.c Quantity and value of landings by Scottish vessels into the whole of the UK, by main species¹: 2009 to 2013

| | Quantity (tonnes) | | | | | Value (£'000) ² | | | | |
|-------------------------|-------------------|----------------|----------------|----------------|----------------|----------------------------|----------------|----------------|----------------|----------------|
| | 2009 | 2010 | 2011 | 2012 | 2013 | 2009 | 2010 | 2011 | 2012 | 2013 |
| Scottish vessels | | | | | | | | | | |
| Landings into the UK | | | | | | | | | | |
| Bass | 4 | 35 | 89 | 38 | 27 | 33 | 221 | 553 | 221 | 223 |
| Black scabbardfish | 81 | 104 | 36 | 34 | 57 | 123 | 170 | 90 | 69 | 105 |
| Blue ling | 356 | 384 | 76 | 48 | 217 | 396 | 494 | 102 | 70 | 307 |
| Brill | 6 | 8 | 10 | 10 | 11 | 28 | 38 | 49 | 40 | 52 |
| Cod | 8,951 | 11,768 | 10,204 | 10,605 | 10,538 | 16,078 | 23,261 | 22,506 | 20,924 | 20,799 |
| Haddock | 31,647 | 28,017 | 24,403 | 30,539 | 34,452 | 31,411 | 32,300 | 30,816 | 31,936 | 38,534 |
| Hake | 5,679 | 4,882 | 5,956 | 5,464 | 3,966 | 10,523 | 8,918 | 11,045 | 11,019 | 9,378 |
| Lemon sole | 610 | 517 | 599 | 576 | 739 | 1,317 | 1,204 | 1,735 | 1,459 | 2,016 |
| Ling | 3,481 | 3,708 | 3,689 | 3,646 | 3,291 | 4,096 | 5,182 | 5,489 | 5,123 | 4,476 |
| Megrim | 2,765 | 2,375 | 2,206 | 2,088 | 2,215 | 7,273 | 6,634 | 7,244 | 5,580 | 5,312 |
| Monkfish | 9,782 | 7,942 | 7,812 | 6,437 | 6,001 | 31,075 | 27,298 | 27,003 | 20,525 | 18,130 |
| Plaice | 675 | 662 | 777 | 958 | 1,708 | 499 | 486 | 651 | 780 | 1,322 |
| Pollack | 519 | 384 | 352 | 425 | 373 | 964 | 757 | 854 | 926 | 740 |
| Saithe | 12,783 | 11,357 | 10,907 | 9,895 | 10,468 | 8,910 | 10,287 | 11,367 | 10,248 | 8,719 |
| Skates and rays | 582 | 555 | 583 | 527 | 545 | 588 | 549 | 624 | 460 | 481 |
| Sole | 14 | 7 | 10 | 13 | 10 | 86 | 53 | 90 | 102 | 70 |
| Turbot | 46 | 48 | 60 | 57 | 61 | 331 | 367 | 503 | 417 | 463 |
| Whiting | 7,901 | 6,846 | 7,662 | 8,953 | 9,897 | 7,885 | 7,693 | 9,378 | 9,517 | 10,063 |
| Other demersal | 3,539 | 3,672 | 2,174 | 2,232 | 2,702 | 5,877 | 5,967 | 4,147 | 3,342 | 3,590 |
| Total demersal | 89,421 | 83,270 | 77,607 | 82,543 | 87,276 | 127,493 | 131,881 | 134,247 | 122,759 | 124,781 |
| Blue whiting | 11 | 4,937 | 1,324 | 6,301 | 8,165 | 0 | 982 | 595 | 1,732 | 1,818 |
| Herring | 25,197 | 22,306 | 22,020 | 31,844 | 28,652 | 7,724 | 6,465 | 11,126 | 15,711 | 10,840 |
| Horse mackerel | 956 | 1,170 | 174 | 1,248 | 588 | 258 | 497 | 91 | 681 | 333 |
| Mackerel | 94,736 | 91,471 | 84,852 | 61,973 | 74,213 | 79,838 | 74,443 | 96,929 | 58,177 | 66,203 |
| Other pelagic | 1,039 | 696 | 544 | 1,764 | 968 | 115 | 162 | 127 | 406 | 225 |
| Total pelagic | 121,939 | 120,581 | 108,915 | 103,129 | 112,586 | 87,937 | 82,550 | 108,869 | 76,707 | 79,420 |
| Brown shrimps | 2 | 1 | 0 | 1 | 0 | 16 | 12 | 6 | 16 | 2 |
| Cockles | 9 | 220 | 0 | 11 | 0 | 20 | 216 | 0 | 12 | 0 |
| Cuttlefish | 4 | 50 | 47 | 160 | 154 | 7 | 113 | 139 | 274 | 275 |
| Edible crabs | 8,191 | 9,169 | 9,779 | 9,481 | 9,515 | 9,003 | 10,690 | 11,485 | 11,327 | 11,776 |
| Lobsters | 1,102 | 1,133 | 1,244 | 1,131 | 1,022 | 11,375 | 11,633 | 13,195 | 11,758 | 10,511 |
| Nephrops | 30,269 | 26,737 | 22,488 | 21,127 | 18,320 | 76,264 | 75,644 | 83,201 | 81,537 | 63,600 |
| Queen scallops | 4,925 | 7,492 | 14,467 | 12,517 | 9,764 | 2,048 | 2,875 | 5,564 | 4,995 | 4,867 |
| Razor fish | 706 | 588 | 679 | 817 | 854 | 1,751 | 1,590 | 1,850 | 2,325 | 2,969 |
| Scallops | 17,327 | 18,753 | 15,781 | 17,048 | 17,497 | 29,934 | 31,910 | 30,932 | 31,250 | 31,682 |
| Squid | 2,072 | 3,127 | 2,152 | 1,415 | 1,180 | 4,320 | 8,494 | 8,601 | 4,361 | 4,242 |
| Velvet crabs | 2,778 | 2,523 | 2,199 | 2,029 | 1,570 | 6,151 | 6,408 | 5,810 | 4,852 | 3,974 |
| Whelks | 355 | 373 | 289 | 380 | 884 | 188 | 208 | 168 | 237 | 631 |
| Other shellfish | 966 | 944 | 419 | 454 | 700 | 666 | 818 | 648 | 918 | 759 |
| Total shellfish | 68,705 | 71,110 | 69,545 | 66,571 | 61,461 | 141,743 | 150,611 | 161,598 | 153,863 | 135,288 |
| Total landings | 280,066 | 274,961 | 256,066 | 252,243 | 261,323 | 357,173 | 365,042 | 404,714 | 353,329 | 339,489 |

(1) Main species are those where the total value landed into the UK or by UK vessels abroad was £2m or more in 2013.

(2) The methodology used to calculate value of landings was changed by the introduction of the Register of Buyers and Sellers (RBS) in September 2005 - see discussion in Annex 1 - Methodology for further details.

(continued ...)

Table 1.1.d Quantity and value of landings by Scottish vessels abroad, by main species¹: 2009 to 2013

| | Quantity (tonnes) | | | | | Value (£'000) ² | | | | |
|-------------------------|-------------------|---------------|----------------|----------------|----------------|----------------------------|---------------|---------------|----------------|---------------|
| | 2009 | 2010 | 2011 | 2012 | 2013 | 2009 | 2010 | 2011 | 2012 | 2013 |
| Scottish vessels | | | | | | | | | | |
| Landings Abroad | | | | | | | | | | |
| Bass | 20 | 28 | 16 | 14 | 1 | 116 | 179 | 91 | 85 | 9 |
| Black scabbardfish | - | 0 | - | - | - | - | 0 | - | - | - |
| Blue ling | 1 | 1 | | | 2 | 1 | 2 | - | - | 2 |
| Brill | 22 | 14 | 12 | 16 | 18 | 136 | 77 | 79 | 81 | 93 |
| Cod | 600 | 313 | 119 | 167 | 262 | 1,165 | 771 | 359 | 428 | 581 |
| Haddock | 155 | 84 | 49 | 100 | 137 | 141 | 94 | 61 | 98 | 150 |
| Hake | 1,206 | 1,058 | 733 | 1,565 | 1,542 | 3,053 | 2,049 | 1,340 | 3,780 | 3,991 |
| Lemon sole | 127 | 110 | 144 | 79 | 130 | 334 | 378 | 523 | 252 | 413 |
| Ling | 215 | 264 | 403 | 501 | 244 | 349 | 570 | 633 | 788 | 298 |
| Megrim | 411 | 694 | 579 | 654 | 125 | 1,020 | 1,749 | 1,809 | 2,150 | 280 |
| Monkfish | 1,497 | 1,666 | 1,885 | 1,861 | 985 | 5,279 | 5,271 | 6,476 | 6,771 | 2,417 |
| Plaice | 4,329 | 2,712 | 2,497 | 1,941 | 3,124 | 5,330 | 3,185 | 3,251 | 2,379 | 3,412 |
| Pollack | 12 | 10 | 10 | 29 | 23 | 25 | 35 | 22 | 60 | 36 |
| Saithe | 100 | 333 | 89 | 138 | 388 | 97 | 442 | 101 | 309 | 391 |
| Skates and rays | 72 | 88 | 87 | 74 | 37 | 55 | 106 | 94 | 70 | 41 |
| Sole | 102 | 35 | 2 | 18 | 57 | 895 | 323 | 31 | 128 | 378 |
| Turbot | 102 | 54 | 53 | 47 | 50 | 795 | 492 | 505 | 364 | 390 |
| Whiting | 68 | 118 | 152 | 80 | 102 | 52 | 99 | 137 | 90 | 83 |
| Other demersal | 5,007 | 15,022 | 10,245 | 5,900 | 7,510 | 2,464 | 4,104 | 3,091 | 2,195 | 1,828 |
| Total demersal | 14,045 | 22,606 | 17,077 | 13,184 | 14,736 | 21,308 | 19,926 | 18,603 | 20,027 | 14,793 |
| Blue whiting | 162 | 559 | 7 | 4 | 1 | 19 | 126 | 1 | 1 | 0 |
| Herring | 21,044 | 19,406 | 15,696 | 22,477 | 29,056 | 6,791 | 5,195 | 5,848 | 13,260 | 11,858 |
| Horse mackerel | 613 | 1,319 | 830 | 253 | 88 | 103 | 394 | 309 | 124 | 1 |
| Mackerel ³ | 57,021 | 43,409 | 61,103 | 72,372 | 59,780 | 54,903 | 38,738 | 66,182 | 72,919 | 59,935 |
| Other pelagic | 4,201 | 3,869 | 5,726 | 1,539 | 876 | 1,035 | 2,236 | 3,131 | 3,039 | 1,894 |
| Total pelagic | 83,041 | 68,562 | 83,363 | 96,645 | 89,802 | 62,851 | 46,690 | 75,472 | 89,343 | 73,689 |
| Brown shrimps | - | - | - | - | - | - | - | - | - | - |
| Cockles | - | - | - | - | - | - | - | - | - | - |
| Cuttlefish | 15 | 20 | 10 | 18 | 1 | 32 | 54 | 33 | 48 | 3 |
| Edible crabs | 19 | 11 | 7 | 13 | 10 | 15 | 21 | 11 | 10 | 11 |
| Lobsters | 0 | 0 | 0 | 1 | 0 | 2 | 4 | 4 | 7 | 2 |
| Nephrops | 159 | 166 | 167 | 145 | 161 | 1,037 | 1,007 | 1,108 | 912 | 1,006 |
| Queen scallops | 409 | 880 | 1,989 | 2,280 | 392 | 155 | 334 | 810 | 931 | 167 |
| Razor fish | - | - | - | - | - | - | - | - | - | - |
| Scallops | 1 | 9 | 2 | 44 | 71 | 2 | 13 | 4 | 81 | 120 |
| Squid | 94 | 111 | 110 | 144 | 141 | 344 | 415 | 563 | 773 | 586 |
| Velvet crabs | 0 | 0 | 0 | 0 | | 0 | 1 | 0 | 0 | |
| Whelks | 12 | 3 | 0 | 0 | | 5 | 1 | 0 | 0 | |
| Other shellfish | 29 | 69 | 57 | 79 | 35 | 39 | 82 | 89 | 75 | 16 |
| Total shellfish | 737 | 1,271 | 2,344 | 2,724 | 810 | 1,632 | 1,932 | 2,622 | 2,838 | 1,912 |
| Total landings | 97,824 | 92,439 | 102,784 | 112,553 | 105,348 | 85,790 | 68,548 | 96,697 | 112,208 | 90,394 |

(1) Main species are those where the total value landed into the UK or by UK vessels abroad was £2m or more in 2013.

(2) The methodology used to calculate value of landings was changed by the introduction of the Register of Buyers and Sellers (RBS) in September 2005 - see discussion in Annex 1 - Methodology for further details.

(3) Because no Sales Notes were received for mackerel landed by Scottish vessels into Norway, the value of these landings were estimated for 2009 - see discussion in Annex 1 - Methodology for further details. We assess that the estimated figure of £55million is overstated by some £7million

(continued ...)

Table 1.1.e Quantity and value of all landings by Scottish vessels, by main species¹: 2009 to 2013

| | Quantity (tonnes) | | | | | Value (£'000) ² | | | | |
|---------------------------------|-------------------|----------------|----------------|----------------|----------------|----------------------------|----------------|----------------|----------------|----------------|
| | 2009 | 2010 | 2011 | 2012 | 2013 | 2009 | 2010 | 2011 | 2012 | 2013 |
| Scottish vessels | | | | | | | | | | |
| Landings into the UK and Abroad | | | | | | | | | | |
| Bass | 24 | 63 | 105 | 51 | 28 | 149 | 400 | 645 | 306 | 232 |
| Black scabbardfish | 81 | 104 | 36 | 34 | 57 | 123 | 170 | 90 | 69 | 105 |
| Blue ling | 357 | 385 | 76 | 48 | 218 | 397 | 496 | 102 | 70 | 309 |
| Brill | 28 | 22 | 22 | 26 | 29 | 164 | 116 | 128 | 120 | 145 |
| Cod | 9,552 | 12,081 | 10,323 | 10,772 | 10,799 | 17,244 | 24,031 | 22,865 | 21,353 | 21,380 |
| Haddock | 31,802 | 28,101 | 24,453 | 30,639 | 34,589 | 31,553 | 32,394 | 30,877 | 32,034 | 38,684 |
| Hake | 6,885 | 5,940 | 6,689 | 7,029 | 5,509 | 13,576 | 10,967 | 12,385 | 14,799 | 13,369 |
| Lemon sole | 737 | 626 | 743 | 655 | 868 | 1,651 | 1,582 | 2,258 | 1,711 | 2,429 |
| Ling | 3,696 | 3,972 | 4,092 | 4,147 | 3,535 | 4,444 | 5,753 | 6,122 | 5,911 | 4,774 |
| Megrim | 3,176 | 3,070 | 2,785 | 2,741 | 2,340 | 8,293 | 8,383 | 9,053 | 7,730 | 5,592 |
| Monkfish | 11,279 | 9,609 | 9,696 | 8,299 | 6,986 | 36,354 | 32,569 | 33,479 | 27,297 | 20,547 |
| Plaice | 5,003 | 3,374 | 3,275 | 2,898 | 4,831 | 5,829 | 3,671 | 3,903 | 3,159 | 4,734 |
| Pollack | 531 | 394 | 363 | 454 | 396 | 989 | 792 | 876 | 986 | 776 |
| Saithe | 12,883 | 11,690 | 10,996 | 10,032 | 10,856 | 9,007 | 10,729 | 11,468 | 10,557 | 9,110 |
| Skates and rays | 654 | 643 | 670 | 600 | 582 | 643 | 655 | 718 | 530 | 522 |
| Sole | 116 | 43 | 12 | 31 | 67 | 981 | 377 | 121 | 229 | 448 |
| Turbot | 148 | 102 | 114 | 104 | 111 | 1,126 | 859 | 1,008 | 781 | 853 |
| Whiting | 7,969 | 6,964 | 7,814 | 9,033 | 9,999 | 7,937 | 7,792 | 9,516 | 9,607 | 10,146 |
| Other demersal | 8,546 | 18,694 | 12,419 | 8,132 | 10,212 | 8,341 | 10,071 | 7,238 | 5,537 | 5,418 |
| Total demersal | 103,466 | 105,877 | 94,684 | 95,727 | 102,012 | 148,801 | 151,807 | 152,851 | 142,786 | 139,574 |
| Blue whiting | 174 | 5,496 | 1,331 | 6,305 | 8,166 | 19 | 1,109 | 597 | 1,733 | 1,818 |
| Herring | 46,241 | 41,712 | 37,717 | 54,321 | 57,708 | 14,516 | 11,660 | 16,974 | 28,972 | 22,698 |
| Horse mackerel | 1,568 | 2,490 | 1,004 | 1,501 | 676 | 361 | 891 | 400 | 805 | 335 |
| Mackerel ³ | 151,757 | 134,880 | 145,955 | 134,345 | 133,993 | 134,742 | 113,181 | 163,112 | 131,096 | 126,137 |
| Other pelagic | 5,241 | 4,564 | 6,271 | 3,303 | 1,844 | 1,150 | 2,399 | 3,258 | 3,445 | 2,120 |
| Total pelagic | 204,981 | 189,142 | 192,277 | 199,774 | 202,388 | 150,788 | 129,240 | 184,341 | 166,050 | 153,109 |
| Brown shrimps | 2 | 1 | 0 | 1 | 0 | 16 | 12 | 6 | 16 | 2 |
| Cockles | 9 | 220 | 0 | 11 | 0 | 20 | 216 | 0 | 12 | 0 |
| Cuttlefish | 19 | 71 | 57 | 178 | 155 | 39 | 167 | 172 | 322 | 278 |
| Edible crabs | 8,210 | 9,180 | 9,786 | 9,494 | 9,525 | 9,018 | 10,712 | 11,496 | 11,337 | 11,787 |
| Lobsters | 1,102 | 1,133 | 1,244 | 1,132 | 1,023 | 11,377 | 11,636 | 13,199 | 11,765 | 10,513 |
| Nephrops | 30,427 | 26,903 | 22,655 | 21,272 | 18,481 | 77,302 | 76,651 | 84,309 | 82,449 | 64,606 |
| Queen scallops | 5,334 | 8,373 | 16,457 | 14,797 | 10,156 | 2,202 | 3,209 | 6,374 | 5,926 | 5,034 |
| Razor fish | 706 | 588 | 679 | 817 | 854 | 1,751 | 1,590 | 1,850 | 2,325 | 2,969 |
| Scallops | 17,328 | 18,762 | 15,783 | 17,092 | 17,568 | 29,936 | 31,923 | 30,935 | 31,332 | 31,801 |
| Squid | 2,166 | 3,238 | 2,262 | 1,559 | 1,321 | 4,664 | 8,910 | 9,164 | 5,134 | 4,829 |
| Velvet crabs | 2,778 | 2,523 | 2,199 | 2,029 | 1,570 | 6,152 | 6,408 | 5,810 | 4,853 | 3,974 |
| Whelks | 367 | 376 | 289 | 380 | 884 | 193 | 209 | 169 | 238 | 631 |
| Other shellfish | 995 | 1,013 | 476 | 533 | 734 | 705 | 900 | 737 | 993 | 775 |
| Total shellfish | 69,442 | 72,381 | 71,889 | 69,295 | 62,271 | 143,374 | 152,543 | 164,220 | 156,701 | 137,200 |
| Total landings | 377,889 | 367,400 | 358,850 | 364,796 | 366,671 | 442,963 | 433,590 | 501,411 | 465,537 | 429,882 |

(1) Main species are those where the total value landed into the UK or by UK vessels abroad was £2m or more in 2013.

(2) The methodology used to calculate value of landings was changed by the introduction of the Register of Buyers and Sellers (RBS) in September 2005 - see discussion in Annex 1 - Methodology for further details.

(3) Because no Sales Notes were received for mackerel landed by Scottish vessels into Norway, the value of these landings were estimated for 2009 - see discussion in Annex 1 - Methodology for further details. We assess that the estimated figure of £55million is overstated by some £7million

(continued ...)

Table 1.1.f Quantity and value of landings by other UK vessels into Scotland, by main species¹: 2009 to 2013

| | Quantity (tonnes) | | | | | Value (£'000) ² | | | | |
|-------------------------|-------------------|---------------|---------------|---------------|---------------|----------------------------|---------------|---------------|---------------|---------------|
| | 2009 | 2010 | 2011 | 2012 | 2013 | 2009 | 2010 | 2011 | 2012 | 2013 |
| Other UK vessels | | | | | | | | | | |
| Landings into Scotland | | | | | | | | | | |
| Bass | - | 0 | - | - | - | - | 0 | - | - | - |
| Black scabbardfish | - | - | - | - | - | - | - | - | - | - |
| Blue ling | 3 | 0 | - | - | - | 1 | 0 | - | - | - |
| Brill | 0 | 0 | 0 | 0 | 0 | 1 | 1 | 1 | 1 | 1 |
| Cod | 456 | 870 | 872 | 545 | 1,412 | 745 | 1,560 | 1,817 | 995 | 2,715 |
| Haddock | 1,218 | 1,517 | 1,532 | 937 | 2,472 | 910 | 1,525 | 1,704 | 875 | 2,626 |
| Hake | 74 | 106 | 123 | 228 | 1,558 | 65 | 122 | 161 | 875 | 4,925 |
| Lemon sole | 32 | 30 | 26 | 25 | 37 | 56 | 51 | 65 | 69 | 94 |
| Ling | 105 | 91 | 96 | 80 | 377 | 117 | 121 | 146 | 131 | 580 |
| Megrim | 41 | 26 | 30 | 18 | 28 | 92 | 54 | 75 | 37 | 53 |
| Monkfish | 330 | 393 | 312 | 299 | 562 | 773 | 1,153 | 1,138 | 995 | 1,474 |
| Plaice | 28 | 50 | 68 | 99 | 142 | 19 | 35 | 50 | 97 | 124 |
| Pollack | 121 | 163 | 134 | 35 | 47 | 194 | 269 | 276 | 58 | 86 |
| Saithe | 1,482 | 2,162 | 1,579 | 915 | 2,232 | 1,054 | 2,008 | 1,780 | 900 | 2,028 |
| Skates and rays | 9 | 8 | 10 | 22 | 17 | 5 | 9 | 9 | 21 | 15 |
| Sole | 0 | 1 | 1 | 0 | 0 | 1 | 2 | 4 | 2 | 1 |
| Turbot | 5 | 6 | 5 | 3 | 6 | 39 | 51 | 46 | 22 | 47 |
| Whiting | 207 | 331 | 493 | 183 | 434 | 178 | 358 | 625 | 194 | 496 |
| Other demersal | 120 | 124 | 85 | 38 | 72 | 197 | 251 | 158 | 60 | 144 |
| Total demersal | 4,230 | 5,879 | 5,367 | 3,429 | 9,394 | 4,449 | 7,569 | 8,054 | 5,332 | 15,410 |
| Blue whiting | - | - | - | - | - | - | - | - | - | - |
| Herring | 0 | 5,260 | 3,305 | 773 | 110 | 0 | 1,487 | 1,668 | 379 | 31 |
| Horse mackerel | - | - | 2,048 | 75 | - | - | - | 1,097 | 48 | - |
| Mackerel | 606 | 4,011 | 4,291 | 1,258 | 919 | 501 | 3,828 | 5,333 | 952 | 840 |
| Other pelagic | - | - | - | - | - | - | - | - | - | - |
| Total pelagic | 606 | 9,271 | 9,645 | 2,105 | 1,028 | 501 | 5,316 | 8,098 | 1,379 | 871 |
| Brown shrimps | - | 0 | 0 | 0 | - | - | 0 | 1 | 0 | - |
| Cockles | - | 121 | - | - | - | - | 106 | - | - | - |
| Cuttlefish | - | - | - | - | - | - | - | - | - | - |
| Edible crabs | 1,360 | 1,570 | 2,205 | 1,400 | 1,393 | 1,552 | 1,982 | 2,771 | 1,873 | 2,024 |
| Lobsters | 14 | 18 | 16 | 8 | 7 | 155 | 197 | 161 | 77 | 129 |
| Nephrops | 2,234 | 2,591 | 2,660 | 2,203 | 1,077 | 4,143 | 4,975 | 6,446 | 5,579 | 2,517 |
| Queen scallops | 391 | 429 | 416 | 269 | 120 | 159 | 212 | 193 | 133 | 62 |
| Razor fish | 12 | 77 | 40 | 83 | 56 | 34 | 209 | 116 | 234 | 154 |
| Scallops | 719 | 501 | 270 | 725 | 664 | 1,154 | 842 | 536 | 1,403 | 1,190 |
| Squid | 16 | 43 | 20 | 14 | 7 | 27 | 97 | 63 | 39 | 24 |
| Velvet crabs | 4 | 1 | 3 | 5 | 4 | 9 | 3 | 6 | 14 | 10 |
| Whelks | 8 | 3 | 2 | 17 | 3 | 5 | 2 | 1 | 11 | 2 |
| Other shellfish | 12 | 2 | 2 | 5 | 2 | 5 | 14 | 4 | 21 | 1 |
| Total shellfish | 4,771 | 5,358 | 5,634 | 4,729 | 3,332 | 7,243 | 8,639 | 10,296 | 9,384 | 6,113 |
| Total landings | 9,607 | 20,508 | 20,645 | 10,263 | 13,755 | 12,192 | 21,523 | 26,449 | 16,095 | 22,394 |

(1) Main species are those where the total value landed into the UK or by UK vessels abroad was £2m or more in 2013.

(2) The methodology used to calculate value of landings was changed by the introduction of the Register of Buyers and Sellers (RBS) in September 2005 - see discussion in Annex 1 - Methodology for further details.

(continued ...)

Table 1.1.g Quantity and value of landings by other UK vessels into the rest of the UK, by main species¹: 2009 to 2013

| | Quantity (tonnes) | | | | | Value (£'000) ² | | | | |
|----------------------------------|-------------------|----------------|----------------|----------------|----------------|----------------------------|----------------|----------------|----------------|----------------|
| | 2009 | 2010 | 2011 | 2012 | 2013 | 2009 | 2010 | 2011 | 2012 | 2013 |
| Other UK vessels | | | | | | | | | | |
| Landings into the Rest of the UK | | | | | | | | | | |
| Bass | 653 | 652 | 630 | 780 | 747 | 4,328 | 4,648 | 4,915 | 5,383 | 5,396 |
| Black scabbardfish | 0 | - | 0 | - | 0 | 0 | - | 0 | - | 0 |
| Blue ling | - | - | - | 0 | 0 | - | - | - | 0 | 0 |
| Brill | 238 | 274 | 274 | 290 | 268 | 1,370 | 1,527 | 1,703 | 1,532 | 1,533 |
| Cod | 2,213 | 2,007 | 1,615 | 1,552 | 1,072 | 3,839 | 3,741 | 3,136 | 3,020 | 2,303 |
| Haddock | 1,880 | 2,180 | 2,323 | 2,516 | 1,732 | 1,863 | 2,345 | 2,530 | 2,900 | 2,315 |
| Hake | 623 | 635 | 649 | 824 | 924 | 1,235 | 1,110 | 1,076 | 1,263 | 1,855 |
| Lemon sole | 1,357 | 1,382 | 986 | 1,875 | 1,745 | 3,935 | 5,038 | 4,106 | 5,208 | 5,538 |
| Ling | 358 | 318 | 407 | 331 | 350 | 395 | 386 | 522 | 393 | 407 |
| Megrim | 1,136 | 1,153 | 971 | 1,147 | 1,747 | 3,359 | 3,422 | 3,177 | 2,965 | 3,749 |
| Monkfish | 2,803 | 3,405 | 3,705 | 3,496 | 3,521 | 8,259 | 10,132 | 11,384 | 10,291 | 10,696 |
| Plaice | 2,260 | 2,220 | 2,114 | 2,355 | 2,287 | 2,879 | 2,826 | 2,926 | 2,841 | 2,598 |
| Pollack | 1,306 | 1,180 | 1,430 | 1,304 | 1,202 | 2,676 | 2,509 | 3,258 | 2,908 | 2,581 |
| Saithe | 148 | 82 | 223 | 142 | 179 | 109 | 83 | 240 | 145 | 197 |
| Skates and rays | 1,862 | 2,123 | 2,062 | 2,056 | 2,055 | 2,567 | 3,259 | 3,244 | 3,051 | 2,731 |
| Sole | 1,841 | 1,644 | 1,830 | 1,693 | 1,722 | 13,688 | 13,893 | 16,122 | 13,651 | 12,577 |
| Turbot | 282 | 353 | 379 | 390 | 380 | 2,309 | 2,956 | 3,674 | 3,195 | 3,235 |
| Whiting | 1,984 | 1,747 | 1,513 | 1,653 | 1,695 | 1,194 | 1,346 | 1,319 | 1,185 | 1,100 |
| Other demersal | 4,199 | 4,212 | 5,113 | 4,291 | 4,188 | 4,158 | 4,376 | 4,749 | 4,697 | 4,047 |
| Total demersal | 25,141 | 25,568 | 26,226 | 26,693 | 25,813 | 58,162 | 63,597 | 68,082 | 64,629 | 62,858 |
| Blue whiting | - | 32 | 23 | 117 | - | - | 9 | 6 | 32 | - |
| Herring | 6,414 | 8,024 | 5,934 | 5,578 | 8,499 | 1,805 | 2,343 | 2,521 | 2,506 | 2,683 |
| Horse mackerel | 5,487 | 4,607 | 6,717 | 7,563 | 1,873 | 1,510 | 1,275 | 1,879 | 2,083 | 519 |
| Mackerel | 4,922 | 4,416 | 5,278 | 4,568 | 3,095 | 4,193 | 3,710 | 5,210 | 4,679 | 3,055 |
| Other pelagic | 5,669 | 7,059 | 7,767 | 9,256 | 7,548 | 2,150 | 1,611 | 1,836 | 2,141 | 1,744 |
| Total pelagic | 22,493 | 24,138 | 25,720 | 27,083 | 21,016 | 9,659 | 8,948 | 11,453 | 11,442 | 8,002 |
| Brown shrimps | 1,061 | 919 | 379 | 925 | 860 | 2,033 | 1,921 | 671 | 2,316 | 2,359 |
| Cockles | 2,616 | 915 | 616 | 2,225 | 10,109 | 7,708 | 1,169 | 565 | 1,481 | 5,264 |
| Cuttlefish | 2,214 | 3,780 | 3,211 | 5,098 | 3,497 | 3,525 | 7,773 | 8,703 | 10,404 | 6,212 |
| Edible crabs | 10,497 | 11,817 | 12,531 | 14,851 | 15,201 | 12,168 | 14,431 | 16,099 | 18,454 | 19,673 |
| Lobsters | 1,641 | 1,559 | 1,917 | 1,993 | 1,931 | 14,926 | 14,630 | 19,088 | 19,092 | 19,202 |
| Nephrops | 9,840 | 8,888 | 9,131 | 9,223 | 8,884 | 15,435 | 14,640 | 21,504 | 23,255 | 19,823 |
| Queen scallops | 1,111 | 4,117 | 8,049 | 6,451 | 7,896 | 383 | 1,531 | 2,808 | 2,453 | 3,501 |
| Razor fish | 0 | 0 | 0 | 0 | 1 | 0 | 1 | 1 | 2 | 5 |
| Scallops | 9,555 | 11,506 | 13,944 | 16,202 | 12,793 | 13,315 | 17,065 | 24,078 | 26,753 | 21,248 |
| Squid | 428 | 425 | 654 | 355 | 601 | 1,762 | 1,642 | 2,896 | 1,956 | 2,670 |
| Velvet crabs | 381 | 285 | 369 | 327 | 222 | 604 | 513 | 582 | 1,493 | 356 |
| Whelks | 12,558 | 14,001 | 13,533 | 15,993 | 19,095 | 7,204 | 9,104 | 8,781 | 10,860 | 13,067 |
| Other shellfish | 4,963 | 6,877 | 11,712 | 10,714 | 3,117 | 3,315 | 3,468 | 4,128 | 4,304 | 2,470 |
| Total shellfish | 56,864 | 65,090 | 76,045 | 84,357 | 84,207 | 82,378 | 87,889 | 109,903 | 122,824 | 115,852 |
| Total landings | 104,498 | 114,796 | 127,991 | 138,134 | 131,035 | 150,199 | 160,434 | 189,437 | 198,894 | 186,712 |

(1) Main species are those where the total value landed into the UK or by UK vessels abroad was £2m or more in 2013.

(2) The methodology used to calculate value of landings was changed by the introduction of the Register of Buyers and Sellers (RBS) in September 2005 - see discussion in Annex 1 - Methodology for further details.

(continued ...)

Table 1.1.h Quantity and value of landings by other UK vessels into the whole of the UK, by main species¹: 2009 to 2013

| | Quantity (tonnes) | | | | | Value (£'000) ² | | | | |
|-------------------------|-------------------|----------------|----------------|----------------|----------------|----------------------------|----------------|----------------|----------------|----------------|
| | 2009 | 2010 | 2011 | 2012 | 2013 | 2009 | 2010 | 2011 | 2012 | 2013 |
| Other UK vessels | | | | | | | | | | |
| Landings into the UK | | | | | | | | | | |
| Bass | 653 | 652 | 630 | 780 | 747 | 4,328 | 4,649 | 4,915 | 5,383 | 5,396 |
| Black scabbardfish | 0 | 0 | 0 | 0 | 0 | 0 | 0 | 0 | 0 | 0 |
| Blue ling | 3 | 0 | 0 | 0 | 0 | 1 | 0 | 0 | 0 | 0 |
| Brill | 238 | 275 | 274 | 291 | 269 | 1,370 | 1,528 | 1,704 | 1,533 | 1,534 |
| Cod | 2,668 | 2,877 | 2,487 | 2,097 | 2,483 | 4,584 | 5,301 | 4,953 | 4,015 | 5,018 |
| Haddock | 3,097 | 3,697 | 3,855 | 3,454 | 4,204 | 2,773 | 3,870 | 4,234 | 3,775 | 4,941 |
| Hake | 697 | 742 | 771 | 1,052 | 2,482 | 1,300 | 1,232 | 1,237 | 2,138 | 6,780 |
| Lemon sole | 1,389 | 1,412 | 1,012 | 1,900 | 1,783 | 3,991 | 5,089 | 4,171 | 5,278 | 5,633 |
| Ling | 463 | 409 | 503 | 411 | 727 | 512 | 507 | 668 | 523 | 987 |
| Megrim | 1,176 | 1,180 | 1,001 | 1,165 | 1,774 | 3,451 | 3,476 | 3,252 | 3,002 | 3,802 |
| Monkfish | 3,133 | 3,798 | 4,018 | 3,795 | 4,082 | 9,032 | 11,285 | 12,522 | 11,286 | 12,170 |
| Plaice | 2,288 | 2,270 | 2,182 | 2,454 | 2,429 | 2,898 | 2,861 | 2,976 | 2,938 | 2,722 |
| Pollack | 1,428 | 1,343 | 1,565 | 1,339 | 1,249 | 2,870 | 2,778 | 3,534 | 2,965 | 2,666 |
| Saithe | 1,630 | 2,244 | 1,802 | 1,057 | 2,411 | 1,163 | 2,091 | 2,020 | 1,045 | 2,225 |
| Skates and rays | 1,870 | 2,131 | 2,073 | 2,078 | 2,071 | 2,573 | 3,267 | 3,253 | 3,072 | 2,746 |
| Sole | 1,841 | 1,645 | 1,831 | 1,693 | 1,722 | 13,688 | 13,894 | 16,126 | 13,654 | 12,579 |
| Turbot | 287 | 359 | 384 | 393 | 385 | 2,348 | 3,007 | 3,720 | 3,218 | 3,282 |
| Whiting | 2,191 | 2,079 | 2,006 | 1,835 | 2,130 | 1,372 | 1,704 | 1,945 | 1,379 | 1,596 |
| Other demersal | 4,319 | 4,336 | 5,198 | 4,329 | 4,260 | 4,355 | 4,627 | 4,907 | 4,756 | 4,191 |
| Total demersal | 29,371 | 31,447 | 31,592 | 30,122 | 35,207 | 62,610 | 71,165 | 76,136 | 69,961 | 78,268 |
| Blue whiting | - | 32 | 23 | 117 | - | - | 9 | 6 | 32 | - |
| Herring | 6,414 | 13,284 | 9,240 | 6,351 | 8,609 | 1,805 | 3,830 | 4,189 | 2,885 | 2,714 |
| Horse mackerel | 5,487 | 4,607 | 8,765 | 7,638 | 1,873 | 1,510 | 1,275 | 2,976 | 2,131 | 519 |
| Mackerel | 5,528 | 8,427 | 9,569 | 5,826 | 4,014 | 4,694 | 7,538 | 10,543 | 5,631 | 3,895 |
| Other pelagic | 5,669 | 7,059 | 7,767 | 9,256 | 7,548 | 2,150 | 1,611 | 1,836 | 2,141 | 1,744 |
| Total pelagic | 23,099 | 33,409 | 35,365 | 29,189 | 22,044 | 10,160 | 14,264 | 19,551 | 12,820 | 8,873 |
| Brown Shrimps | 1,061 | 919 | 379 | 925 | 860 | 2,033 | 1,921 | 672 | 2,317 | 2,359 |
| Cockles | 2,616 | 1,037 | 616 | 2,225 | 10,109 | 7,708 | 1,276 | 565 | 1,481 | 5,264 |
| Cuttlefish | 2,214 | 3,780 | 3,211 | 5,098 | 3,497 | 3,525 | 7,773 | 8,703 | 10,404 | 6,212 |
| Edible crabs | 11,856 | 13,387 | 14,737 | 16,251 | 16,594 | 13,720 | 16,413 | 18,869 | 20,327 | 21,697 |
| Lobsters | 1,655 | 1,578 | 1,933 | 2,001 | 1,938 | 15,081 | 14,827 | 19,249 | 19,169 | 19,332 |
| Nephrops | 12,075 | 11,478 | 11,791 | 11,426 | 9,961 | 19,578 | 19,615 | 27,950 | 28,835 | 22,341 |
| Queen scallops | 1,502 | 4,546 | 8,465 | 6,720 | 8,016 | 542 | 1,743 | 3,001 | 2,586 | 3,563 |
| Razor fish | 13 | 78 | 41 | 84 | 57 | 34 | 210 | 117 | 236 | 159 |
| Scallops | 10,274 | 12,007 | 14,214 | 16,927 | 13,456 | 14,469 | 17,907 | 24,613 | 28,155 | 22,438 |
| Squid | 444 | 468 | 674 | 368 | 608 | 1,790 | 1,738 | 2,958 | 1,995 | 2,694 |
| Velvet crabs | 385 | 286 | 371 | 331 | 226 | 613 | 517 | 587 | 1,507 | 367 |
| Whelks | 12,566 | 14,004 | 13,535 | 16,009 | 19,098 | 7,209 | 9,106 | 8,782 | 10,871 | 13,069 |
| Other shellfish | 4,975 | 6,879 | 11,714 | 10,719 | 3,119 | 3,320 | 3,482 | 4,132 | 4,325 | 2,472 |
| Total shellfish | 61,635 | 70,448 | 81,679 | 89,086 | 87,539 | 89,621 | 96,528 | 120,199 | 132,208 | 121,966 |
| Total landings | 114,105 | 135,304 | 148,637 | 148,397 | 144,790 | 162,391 | 181,957 | 215,886 | 214,989 | 209,106 |

(1) Main species are those where the total value landed into the UK or by UK vessels abroad was £2m or more in 2013.

(2) The methodology used to calculate value of landings was changed by the introduction of the Register of Buyers and Sellers (RBS) in September 2005 - see discussion in Annex 1 - Methodology for further details.

(continued ...)

Table 1.1.i Quantity and value of landings by other UK vessels abroad, by main species¹: 2009 to 2013

| | Quantity (tonnes) | | | | | Value (£'000) ² | | | | |
|-------------------------|-------------------|----------------|---------------|----------------|----------------|----------------------------|----------------|----------------|----------------|---------------|
| | 2009 | 2010 | 2011 | 2012 | 2013 | 2009 | 2010 | 2011 | 2012 | 2013 |
| Other UK vessels | | | | | | | | | | |
| Landings abroad | | | | | | | | | | |
| Bass | 21 | 22 | 15 | 70 | 30 | 131 | 139 | 107 | 495 | 154 |
| Black scabbardfish | - | - | 0 | 7 | - | - | - | 0 | 8 | - |
| Blue ling | 4 | 0 | 1 | 0 | 3 | 2 | 0 | 0 | 0 | 2 |
| Brill | 68 | 109 | 109 | 93 | 89 | 322 | 581 | 605 | 1,177 | 516 |
| Cod | 10,293 | 10,791 | 10,376 | 13,595 | 16,185 | 9,941 | 15,947 | 18,506 | 8,673 | 8,664 |
| Haddock | 1,398 | 1,815 | 1,524 | 1,076 | 949 | 1,185 | 1,806 | 1,826 | 1,058 | 548 |
| Hake | 340 | 241 | 645 | 247 | 945 | 522 | 357 | 981 | 408 | 2,688 |
| Lemon sole | 130 | 199 | 295 | 295 | 337 | 318 | 615 | 989 | 905 | 1,736 |
| Ling | 94 | 91 | 141 | 110 | 329 | 97 | 125 | 197 | 169 | 514 |
| Megrim | 607 | 604 | 812 | 630 | 1,172 | 927 | 1,401 | 2,039 | 1,760 | 3,475 |
| Monkfish | 660 | 985 | 1,401 | 1,299 | 2,494 | 1,768 | 3,701 | 4,682 | 5,202 | 8,353 |
| Plaice | 7,501 | 10,771 | 11,707 | 13,394 | 13,964 | 8,732 | 12,686 | 15,578 | 22,892 | 14,656 |
| Pollack | 220 | 267 | 382 | 433 | 612 | 502 | 821 | 1,089 | 1,114 | 1,411 |
| Saithe | 2,735 | 2,193 | 3,017 | 1,984 | 1,414 | 2,329 | 1,991 | 2,890 | 1,882 | 1,444 |
| Skates and rays | 158 | 251 | 289 | 198 | 263 | 236 | 401 | 468 | 340 | 600 |
| Sole | 405 | 540 | 358 | 265 | 484 | 3,406 | 5,677 | 3,817 | 7,240 | 3,552 |
| Turbot | 247 | 269 | 274 | 261 | 253 | 1,777 | 2,643 | 2,358 | 4,390 | 1,868 |
| Whiting | 78 | 174 | 172 | 268 | 551 | 56 | 140 | 159 | 363 | 502 |
| Other demersal | 1,889 | 1,957 | 2,802 | 1,943 | 1,640 | 2,944 | 2,795 | 3,581 | 2,768 | 2,134 |
| Total demersal | 26,850 | 31,278 | 34,322 | 36,166 | 41,712 | 35,193 | 51,825 | 59,873 | 60,844 | 52,818 |
| Blue whiting | 6,176 | 2,444 | 31 | 2,749 | 5,332 | 1,112 | 531 | 17 | 1,500 | 272 |
| Herring | 14,458 | 11,895 | 14,615 | 29,748 | 27,252 | 6,495 | 6,762 | 8,232 | 5,437 | 4,365 |
| Horse mackerel | 11,055 | 10,329 | 7,007 | 7,610 | 8,812 | 3,603 | 3,993 | 3,163 | 3,123 | 3,466 |
| Mackerel | 15,017 | 17,361 | 26,690 | 28,670 | 25,800 | 13,592 | 18,012 | 32,179 | 18,047 | 10,609 |
| Other pelagic | 11,166 | 20,972 | 5,962 | 4,398 | 276 | 3,181 | 5,792 | 2,519 | 1,404 | 76 |
| Total pelagic | 57,872 | 63,000 | 54,305 | 73,173 | 67,472 | 27,983 | 35,089 | 46,111 | 29,511 | 18,788 |
| Brown Shrimps | 0 | 0 | 0 | - | 0 | 2 | 1 | 0 | - | 1 |
| Cockles | 12 | - | 27 | 29 | 12 | 22 | - | 96 | 28 | 11 |
| Cuttlefish | 10 | 35 | 26 | 80 | 42 | 17 | 82 | 71 | 207 | 99 |
| Edible crabs | 2,155 | 1,869 | 1,771 | 2,449 | 2,834 | 2,281 | 2,152 | 2,293 | 3,306 | 4,312 |
| Lobsters | 23 | 25 | 16 | 23 | 28 | 300 | 317 | 229 | 258 | 256 |
| Nephrops | 398 | 296 | 77 | 19 | 39 | 880 | 784 | 358 | 66 | 102 |
| Queen scallops | 7 | 34 | 169 | 2,106 | 707 | 3 | 11 | 71 | 847 | 416 |
| Razor fish | 5 | 29 | 22 | 18 | 29 | 23 | 82 | 40 | 33 | 71 |
| Scallops | 3 | 8 | 55 | 16 | 153 | 4 | 9 | 105 | 21 | 264 |
| Squid | 92 | 92 | 100 | 158 | 83 | 347 | 393 | 556 | 806 | 350 |
| Velvet crabs | 13 | 1 | 0 | 1 | 0 | 13 | 1 | 0 | 2 | 1 |
| Whelks | 106 | 101 | 80 | 85 | 130 | 66 | 47 | 36 | 45 | 93 |
| Other shellfish | 137 | 6,411 | 1,768 | 7,027 | 481 | 187 | 11,045 | 4,396 | 10,090 | 1,351 |
| Total shellfish | 2,961 | 8,900 | 4,110 | 12,011 | 4,537 | 4,145 | 14,926 | 8,251 | 15,708 | 7,326 |
| Total landings | 87,684 | 103,178 | 92,736 | 121,350 | 113,722 | 67,321 | 101,841 | 114,235 | 106,063 | 78,931 |

(1) Main species are those where the total value landed into the UK or by UK vessels abroad was £2m or more in 2013.

(2) The methodology used to calculate value of landings was changed by the introduction of the Register of Buyers and Sellers (RBS) in September 2005 - see discussion in Annex 1 - Methodology for further details.

(continued ...)

Table 1.1.j Quantity and value of all landings by other UK vessels, by main species¹: 2009 to 2013

| | Quantity (tonnes) | | | | | Value (£'000) ² | | | | |
|---------------------------------|-------------------|----------------|----------------|----------------|----------------|----------------------------|----------------|----------------|----------------|----------------|
| | 2009 | 2010 | 2011 | 2012 | 2013 | 2009 | 2010 | 2011 | 2012 | 2013 |
| Other UK vessels | | | | | | | | | | |
| Landings into the UK and Abroad | | | | | | | | | | |
| Bass | 674 | 674 | 645 | 850 | 777 | 4,460 | 4,788 | 5,021 | 5,878 | 5,550 |
| Black scabbardfish | 0 | 0 | 0 | 7 | 0 | 0 | 0 | 0 | 8 | 0 |
| Blue ling | 8 | 0 | 1 | 0 | 3 | 3 | 0 | 0 | 1 | 2 |
| Brill | 305 | 383 | 384 | 384 | 357 | 1,692 | 2,109 | 2,308 | 2,710 | 2,050 |
| Cod | 12,961 | 13,669 | 12,863 | 15,692 | 18,668 | 14,525 | 21,248 | 23,458 | 12,688 | 13,682 |
| Haddock | 4,496 | 5,513 | 5,380 | 4,529 | 5,153 | 3,958 | 5,676 | 6,060 | 4,833 | 5,489 |
| Hake | 1,037 | 983 | 1,417 | 1,298 | 3,427 | 1,822 | 1,589 | 2,218 | 2,546 | 9,468 |
| Lemon sole | 1,519 | 1,612 | 1,307 | 2,195 | 2,120 | 4,310 | 5,704 | 5,160 | 6,183 | 7,368 |
| Ling | 557 | 500 | 644 | 521 | 1,055 | 609 | 632 | 865 | 693 | 1,501 |
| Megrim | 1,784 | 1,784 | 1,814 | 1,795 | 2,946 | 4,377 | 4,877 | 5,290 | 4,762 | 7,277 |
| Monkfish | 3,793 | 4,782 | 5,418 | 5,094 | 6,577 | 10,800 | 14,986 | 17,205 | 16,488 | 20,523 |
| Plaice | 9,790 | 13,042 | 13,889 | 15,848 | 16,394 | 11,630 | 15,547 | 18,554 | 25,830 | 17,377 |
| Pollack | 1,648 | 1,609 | 1,946 | 1,772 | 1,860 | 3,372 | 3,599 | 4,623 | 4,080 | 4,077 |
| Saithe | 4,366 | 4,437 | 4,819 | 3,040 | 3,825 | 3,491 | 4,081 | 4,910 | 2,927 | 3,669 |
| Skates and rays | 2,028 | 2,382 | 2,361 | 2,276 | 2,334 | 2,809 | 3,668 | 3,721 | 3,412 | 3,346 |
| Sole | 2,246 | 2,185 | 2,189 | 1,958 | 2,206 | 17,094 | 19,572 | 19,943 | 20,893 | 16,131 |
| Turbot | 534 | 628 | 659 | 653 | 638 | 4,125 | 5,650 | 6,078 | 7,607 | 5,150 |
| Whiting | 2,269 | 2,252 | 2,178 | 2,104 | 2,680 | 1,428 | 1,844 | 2,104 | 1,742 | 2,098 |
| Other demersal | 6,208 | 6,293 | 8,000 | 6,272 | 5,900 | 7,299 | 7,421 | 8,488 | 7,524 | 6,325 |
| Total demersal | 56,222 | 62,725 | 65,914 | 66,288 | 76,920 | 97,803 | 122,991 | 136,009 | 130,805 | 131,085 |
| Blue whiting | 6,176 | 2,475 | 54 | 2,866 | 5,332 | 1,112 | 540 | 23 | 1,533 | 272 |
| Herring | 20,872 | 25,179 | 23,855 | 36,099 | 35,862 | 8,299 | 10,592 | 12,421 | 8,322 | 7,079 |
| Horse mackerel | 16,542 | 14,935 | 15,772 | 15,248 | 10,685 | 5,113 | 5,268 | 6,139 | 5,254 | 3,985 |
| Mackerel | 20,546 | 25,788 | 36,259 | 34,495 | 29,814 | 18,287 | 25,551 | 42,722 | 23,677 | 14,504 |
| Other pelagic | 16,835 | 28,032 | 13,730 | 13,654 | 7,823 | 5,331 | 7,403 | 4,355 | 3,545 | 1,820 |
| Total pelagic | 80,971 | 96,409 | 89,670 | 102,362 | 89,517 | 38,142 | 49,353 | 65,662 | 42,331 | 27,661 |
| Brown Shrimps | 1,061 | 919 | 379 | 925 | 860 | 2,035 | 1,922 | 672 | 2,317 | 2,360 |
| Cockles | 2,628 | 1,037 | 643 | 2,254 | 10,121 | 7,730 | 1,276 | 661 | 1,509 | 5,275 |
| Cuttlefish | 2,224 | 3,815 | 3,237 | 5,177 | 3,538 | 3,541 | 7,856 | 8,775 | 10,611 | 6,312 |
| Edible crabs | 14,011 | 15,256 | 16,508 | 18,700 | 19,428 | 16,001 | 18,565 | 21,163 | 23,632 | 26,009 |
| Lobsters | 1,678 | 1,603 | 1,949 | 2,024 | 1,966 | 15,381 | 15,145 | 19,478 | 19,427 | 19,587 |
| Nephrops | 12,472 | 11,775 | 11,868 | 11,446 | 10,000 | 20,458 | 20,399 | 28,308 | 28,900 | 22,443 |
| Queen scallops | 1,509 | 4,581 | 8,634 | 8,826 | 8,723 | 545 | 1,754 | 3,072 | 3,433 | 3,979 |
| Razor fish | 17 | 106 | 63 | 101 | 86 | 57 | 293 | 157 | 269 | 230 |
| Scallops | 10,277 | 12,015 | 14,269 | 16,943 | 13,609 | 14,473 | 17,916 | 24,718 | 28,176 | 22,703 |
| Squid | 536 | 560 | 774 | 526 | 692 | 2,137 | 2,131 | 3,514 | 2,800 | 3,044 |
| Velvet crabs | 398 | 287 | 372 | 332 | 226 | 626 | 518 | 588 | 1,509 | 367 |
| Whelks | 12,672 | 14,105 | 13,615 | 16,095 | 19,228 | 7,275 | 9,153 | 8,818 | 10,916 | 13,161 |
| Other shellfish | 5,112 | 13,289 | 13,481 | 17,746 | 3,599 | 3,507 | 14,526 | 8,528 | 14,415 | 3,822 |
| Total shellfish | 64,596 | 79,348 | 85,789 | 101,097 | 92,075 | 93,766 | 111,454 | 128,450 | 147,916 | 129,291 |
| Total landings | 201,789 | 238,482 | 241,373 | 269,747 | 258,512 | 229,712 | 283,797 | 330,121 | 321,052 | 288,037 |

(1) Main species are those where the total value landed into the UK or by UK vessels abroad was £2m or more in 2013.

(2) The methodology used to calculate value of landings was changed by the introduction of the Register of Buyers and Sellers (RBS) in September 2005 - see discussion in Annex 1 - Methodology for further details.

(continued ...)

Table 1.1.k Quantity and value of landings by all UK vessels into Scotland, by main species¹: 2009 to 2013

| | Quantity (tonnes) | | | | | Value (£'000) ² | | | | |
|------------------------|-------------------|----------------|----------------|----------------|----------------|----------------------------|----------------|----------------|----------------|----------------|
| | 2009 | 2010 | 2011 | 2012 | 2013 | 2009 | 2010 | 2011 | 2012 | 2013 |
| UK vessels | | | | | | | | | | |
| Landings into Scotland | | | | | | | | | | |
| Bass | 1 | 1 | 0 | 0 | 2 | 6 | 4 | 1 | 2 | 11 |
| Black scabbardfish | 81 | 104 | 36 | 34 | 57 | 123 | 170 | 90 | 69 | 105 |
| Blue ling | 360 | 384 | 76 | 48 | 217 | 397 | 494 | 102 | 70 | 307 |
| Brill | 1 | 2 | 2 | 3 | 4 | 5 | 6 | 7 | 11 | 20 |
| Cod | 9,350 | 12,617 | 10,994 | 11,087 | 11,913 | 16,721 | 24,783 | 24,161 | 21,801 | 23,449 |
| Haddock | 32,681 | 29,461 | 25,535 | 30,925 | 36,722 | 32,133 | 33,736 | 32,117 | 32,313 | 40,942 |
| Hake | 5,702 | 4,972 | 6,064 | 5,674 | 5,519 | 10,506 | 9,008 | 11,180 | 11,870 | 14,296 |
| Lemon sole | 607 | 525 | 564 | 526 | 692 | 1,282 | 1,187 | 1,612 | 1,373 | 1,908 |
| Ling | 3,579 | 3,795 | 3,774 | 3,714 | 3,660 | 4,204 | 5,299 | 5,621 | 5,240 | 5,048 |
| Megrim | 2,583 | 2,339 | 2,165 | 2,054 | 2,211 | 6,752 | 6,478 | 7,073 | 5,490 | 5,324 |
| Monkfish | 9,898 | 8,209 | 7,941 | 6,562 | 6,453 | 31,201 | 28,074 | 27,587 | 21,058 | 19,326 |
| Plaice | 672 | 678 | 773 | 941 | 1,675 | 486 | 490 | 627 | 777 | 1,307 |
| Pollack | 636 | 546 | 483 | 457 | 416 | 1,148 | 1,024 | 1,122 | 976 | 821 |
| Saithe | 14,264 | 13,519 | 12,485 | 10,809 | 12,699 | 9,963 | 12,295 | 13,146 | 11,148 | 10,746 |
| Skates and rays | 574 | 551 | 568 | 528 | 548 | 575 | 541 | 600 | 459 | 483 |
| Sole | 2 | 2 | 3 | 4 | 2 | 11 | 10 | 24 | 20 | 11 |
| Turbot | 42 | 42 | 48 | 43 | 49 | 309 | 338 | 424 | 342 | 405 |
| Whiting | 7,965 | 7,119 | 7,923 | 8,852 | 10,046 | 7,968 | 8,007 | 9,782 | 9,481 | 10,347 |
| Other demersal | 3,572 | 3,555 | 2,062 | 2,132 | 2,598 | 5,828 | 6,053 | 3,688 | 3,153 | 3,571 |
| Total demersal | 92,570 | 88,419 | 81,498 | 84,393 | 95,483 | 129,617 | 137,998 | 138,963 | 125,654 | 138,427 |
| Blue whiting | 11 | 4,937 | 1,324 | 6,301 | 8,165 | 0 | 982 | 595 | 1,732 | 1,818 |
| Herring | 25,188 | 27,566 | 25,326 | 32,617 | 28,762 | 7,722 | 7,952 | 12,794 | 16,090 | 10,871 |
| Horse mackerel | 839 | 1,167 | 2,215 | 1,321 | 588 | 226 | 497 | 1,183 | 729 | 333 |
| Mackerel | 94,557 | 95,180 | 89,142 | 63,230 | 75,130 | 79,736 | 78,025 | 102,259 | 59,127 | 67,040 |
| Other pelagic | 1,039 | 639 | 510 | 1,764 | 968 | 115 | 147 | 115 | 406 | 225 |
| Total pelagic | 121,633 | 129,488 | 118,516 | 105,232 | 113,612 | 87,800 | 87,604 | 116,947 | 78,083 | 80,288 |
| Brown Shrimps | 1 | 1 | 0 | 1 | 0 | 13 | 12 | 6 | 16 | 2 |
| Cockles | 9 | 342 | 0 | 5 | 0 | 20 | 322 | 0 | 10 | 0 |
| Cuttlefish | 0 | 0 | 0 | 0 | 0 | 0 | 0 | 0 | 0 | 0 |
| Edible crabs | 9,511 | 10,704 | 11,900 | 10,870 | 10,904 | 10,514 | 12,639 | 14,159 | 13,185 | 13,793 |
| Lobsters | 1,097 | 1,135 | 1,238 | 1,131 | 1,026 | 11,369 | 11,698 | 13,147 | 11,770 | 10,606 |
| Nephrops | 31,492 | 28,895 | 24,338 | 21,825 | 17,889 | 78,268 | 79,645 | 86,748 | 82,077 | 61,655 |
| Queen scallops | 4,498 | 7,473 | 9,357 | 7,540 | 5,368 | 1,872 | 2,904 | 3,771 | 3,109 | 3,051 |
| Razor fish | 718 | 666 | 719 | 900 | 910 | 1,785 | 1,799 | 1,965 | 2,559 | 3,123 |
| Scallops | 9,847 | 9,335 | 7,794 | 10,392 | 12,448 | 19,080 | 17,608 | 16,081 | 20,555 | 23,322 |
| Squid | 2,068 | 3,152 | 2,137 | 1,413 | 1,156 | 4,280 | 8,536 | 8,500 | 4,322 | 4,115 |
| Velvet crabs | 2,762 | 2,518 | 2,193 | 2,032 | 1,574 | 6,135 | 6,403 | 5,801 | 4,864 | 3,984 |
| Whelks | 363 | 350 | 239 | 347 | 675 | 193 | 191 | 138 | 216 | 481 |
| Other shellfish | 771 | 910 | 417 | 456 | 696 | 619 | 813 | 649 | 938 | 757 |
| Total shellfish | 63,137 | 65,481 | 60,333 | 56,912 | 52,645 | 134,147 | 142,568 | 150,965 | 143,621 | 124,890 |
| Total landings | 277,341 | 283,388 | 260,347 | 246,537 | 261,740 | 351,564 | 368,170 | 406,874 | 347,358 | 343,605 |

(1) Main species are those where the total value landed into the UK or by UK vessels abroad was £2m or more in 2013.

(2) The methodology used to calculate value of landings was changed by the introduction of the Register of Buyers and Sellers (RBS) in September 2005 - see discussion in Annex 1 - Methodology for further details.

(continued ...)

Table 1.1.I Quantity and value of landings by all UK vessels into the rest of the UK, by main species¹: 2009 to 2013

| | Quantity (tonnes) | | | | | Value (£'000) ² | | | | |
|----------------------------------|-------------------|----------------|----------------|----------------|----------------|----------------------------|----------------|----------------|----------------|----------------|
| | 2009 | 2010 | 2011 | 2012 | 2013 | 2009 | 2010 | 2011 | 2012 | 2013 |
| UK vessels | | | | | | | | | | |
| Landings into the Rest of the UK | | | | | | | | | | |
| Bass | 656 | 687 | 719 | 817 | 772 | 4,356 | 4,866 | 5,467 | 5,602 | 5,607 |
| Black scabbardfish | 0 | 0 | 0 | 0 | 0 | 0 | 0 | 0 | 0 | 0 |
| Blue ling | 0 | 0 | 0 | 0 | 0 | 0 | 0 | 0 | 0 | 0 |
| Brill | 242 | 281 | 283 | 297 | 275 | 1,394 | 1,560 | 1,746 | 1,562 | 1,565 |
| Cod | 2,270 | 2,028 | 1,697 | 1,615 | 1,109 | 3,941 | 3,779 | 3,297 | 3,139 | 2,369 |
| Haddock | 2,063 | 2,253 | 2,723 | 3,068 | 1,934 | 2,051 | 2,434 | 2,933 | 3,398 | 2,534 |
| Hake | 675 | 652 | 663 | 842 | 930 | 1,318 | 1,141 | 1,102 | 1,286 | 1,862 |
| Lemon sole | 1,392 | 1,404 | 1,047 | 1,950 | 1,829 | 4,027 | 5,105 | 4,294 | 5,364 | 5,741 |
| Ling | 366 | 322 | 418 | 343 | 358 | 404 | 391 | 536 | 406 | 415 |
| Megrim | 1,359 | 1,216 | 1,043 | 1,198 | 1,779 | 3,972 | 3,632 | 3,424 | 3,091 | 3,789 |
| Monkfish | 3,016 | 3,531 | 3,888 | 3,671 | 3,630 | 8,906 | 10,509 | 11,938 | 10,753 | 10,974 |
| Plaice | 2,291 | 2,254 | 2,186 | 2,471 | 2,462 | 2,912 | 2,856 | 3,000 | 2,941 | 2,737 |
| Pollack | 1,311 | 1,181 | 1,434 | 1,307 | 1,205 | 2,686 | 2,511 | 3,267 | 2,915 | 2,586 |
| Saithe | 149 | 82 | 224 | 142 | 179 | 109 | 84 | 241 | 146 | 197 |
| Skates and rays | 1,878 | 2,135 | 2,087 | 2,076 | 2,068 | 2,585 | 3,275 | 3,277 | 3,073 | 2,745 |
| Sole | 1,852 | 1,650 | 1,837 | 1,702 | 1,730 | 13,763 | 13,938 | 16,192 | 13,736 | 12,638 |
| Turbot | 291 | 365 | 397 | 406 | 397 | 2,370 | 3,037 | 3,800 | 3,292 | 3,340 |
| Whiting | 2,127 | 1,805 | 1,745 | 1,937 | 1,981 | 1,289 | 1,390 | 1,541 | 1,415 | 1,312 |
| Other demersal | 4,286 | 4,453 | 5,310 | 4,429 | 4,363 | 4,404 | 4,540 | 5,366 | 4,946 | 4,211 |
| Total demersal | 26,223 | 26,299 | 27,701 | 28,272 | 27,001 | 60,486 | 65,049 | 71,421 | 67,066 | 64,622 |
| Blue whiting | 0 | 32 | 23 | 117 | 0 | 0 | 9 | 6 | 32 | 0 |
| Herring | 6,423 | 8,024 | 5,934 | 5,578 | 8,499 | 1,808 | 2,343 | 2,521 | 2,507 | 2,683 |
| Horse mackerel | 5,604 | 4,610 | 6,724 | 7,565 | 1,874 | 1,542 | 1,275 | 1,884 | 2,084 | 520 |
| Mackerel | 5,708 | 4,719 | 5,280 | 4,569 | 3,097 | 4,796 | 3,956 | 5,213 | 4,680 | 3,058 |
| Other pelagic | 5,669 | 7,116 | 7,801 | 9,256 | 7,548 | 2,150 | 1,626 | 1,848 | 2,141 | 1,744 |
| Total pelagic | 23,405 | 24,501 | 25,763 | 27,086 | 21,018 | 10,296 | 9,209 | 11,473 | 11,444 | 8,004 |
| Brown Shrimps | 1,062 | 919 | 379 | 925 | 860 | 2,036 | 1,921 | 671 | 2,316 | 2,359 |
| Cockles | 2,616 | 915 | 616 | 2,231 | 10,109 | 7,708 | 1,169 | 565 | 1,484 | 5,264 |
| Cuttlefish | 2,217 | 3,830 | 3,258 | 5,258 | 3,650 | 3,532 | 7,886 | 8,843 | 10,679 | 6,487 |
| Edible crabs | 10,536 | 11,852 | 12,616 | 14,862 | 15,205 | 12,210 | 14,465 | 16,195 | 18,468 | 19,680 |
| Lobsters | 1,659 | 1,575 | 1,938 | 2,001 | 1,934 | 15,087 | 14,762 | 19,297 | 19,157 | 19,237 |
| Nephrops | 10,852 | 9,320 | 9,940 | 10,728 | 10,392 | 17,574 | 15,614 | 24,403 | 28,294 | 24,286 |
| Queen scallops | 1,929 | 4,565 | 13,575 | 11,697 | 12,412 | 717 | 1,715 | 4,794 | 4,473 | 5,379 |
| Razor fish | 0 | 0 | 0 | 0 | 1 | 0 | 1 | 1 | 2 | 5 |
| Scallops | 17,754 | 21,426 | 22,202 | 23,584 | 18,505 | 25,323 | 32,209 | 39,464 | 38,851 | 30,798 |
| Squid | 448 | 443 | 689 | 371 | 633 | 1,829 | 1,697 | 3,060 | 2,034 | 2,821 |
| Velvet crabs | 400 | 291 | 377 | 328 | 222 | 630 | 522 | 596 | 1,495 | 357 |
| Whelks | 12,558 | 14,027 | 13,585 | 16,042 | 19,308 | 7,204 | 9,123 | 8,812 | 10,892 | 13,218 |
| Other shellfish | 5,170 | 6,913 | 11,716 | 10,718 | 3,123 | 3,367 | 3,487 | 4,131 | 4,306 | 2,473 |
| Total shellfish | 67,203 | 76,078 | 90,892 | 98,745 | 96,354 | 97,216 | 104,571 | 130,831 | 142,451 | 132,364 |
| Total landings | 116,830 | 126,878 | 144,356 | 154,103 | 144,373 | 167,999 | 178,829 | 213,725 | 220,960 | 204,990 |

(1) Main species are those where the total value landed into the UK or by UK vessels abroad was £2m or more in 2013.

(2) The methodology used to calculate value of landings was changed by the introduction of the Register of Buyers and Sellers (RBS) in September 2005 - see discussion in Annex 1 - Methodology for further details.

(continued ...)

Table 1.1.m Quantity and value of landings by all UK vessels into the whole of the UK, by main species¹: 2009 to 2013

| | Quantity (tonnes) | | | | | Value (£'000) ² | | | | |
|------------------------|-------------------|----------------|----------------|----------------|----------------|----------------------------|----------------|----------------|----------------|----------------|
| | 2009 | 2010 | 2011 | 2012 | 2013 | 2009 | 2010 | 2011 | 2012 | 2013 |
| UK vessels | | | | | | | | | | |
| Landings into the UK | | | | | | | | | | |
| Bass | 657 | 687 | 720 | 818 | 774 | 4,361 | 4,870 | 5,468 | 5,604 | 5,618 |
| Black scabbardfish | 81 | 104 | 36 | 34 | 57 | 123 | 170 | 90 | 69 | 105 |
| Blue ling | 360 | 384 | 76 | 48 | 217 | 397 | 494 | 102 | 70 | 307 |
| Brill | 243 | 283 | 285 | 300 | 279 | 1,398 | 1,566 | 1,753 | 1,573 | 1,586 |
| Cod | 11,620 | 14,645 | 12,691 | 12,702 | 13,021 | 20,662 | 28,562 | 27,458 | 24,939 | 25,818 |
| Haddock | 34,744 | 31,714 | 28,259 | 33,992 | 38,656 | 34,184 | 36,170 | 35,050 | 35,711 | 43,475 |
| Hake | 6,376 | 5,624 | 6,727 | 6,516 | 6,449 | 11,823 | 10,150 | 12,282 | 13,157 | 16,158 |
| Lemon sole | 1,998 | 1,929 | 1,611 | 2,475 | 2,521 | 5,308 | 6,293 | 5,906 | 6,737 | 7,649 |
| Ling | 3,944 | 4,117 | 4,192 | 4,057 | 4,018 | 4,608 | 5,690 | 6,157 | 5,646 | 5,463 |
| Megrim | 3,941 | 3,555 | 3,208 | 3,253 | 3,989 | 10,724 | 10,110 | 10,496 | 8,582 | 9,113 |
| Monkfish | 12,915 | 11,740 | 11,829 | 10,232 | 10,083 | 40,107 | 38,583 | 39,526 | 31,812 | 30,300 |
| Plaice | 2,963 | 2,932 | 2,959 | 3,412 | 4,137 | 3,397 | 3,347 | 3,627 | 3,718 | 4,044 |
| Pollack | 1,947 | 1,726 | 1,917 | 1,765 | 1,621 | 3,834 | 3,535 | 4,388 | 3,892 | 3,407 |
| Saithe | 14,413 | 13,601 | 12,709 | 10,951 | 12,878 | 10,072 | 12,378 | 13,387 | 11,294 | 10,943 |
| Skates and rays | 2,452 | 2,685 | 2,656 | 2,605 | 2,616 | 3,160 | 3,816 | 3,878 | 3,532 | 3,227 |
| Sole | 1,855 | 1,652 | 1,841 | 1,706 | 1,732 | 13,774 | 13,948 | 16,216 | 13,755 | 12,649 |
| Turbot | 333 | 407 | 445 | 449 | 446 | 2,679 | 3,374 | 4,223 | 3,634 | 3,745 |
| Whiting | 10,092 | 8,924 | 9,668 | 10,789 | 12,027 | 9,257 | 9,397 | 11,323 | 10,896 | 11,658 |
| Other demersal | 7,858 | 8,008 | 7,372 | 6,560 | 6,961 | 10,232 | 10,594 | 9,054 | 8,099 | 7,782 |
| Total demersal | 118,792 | 114,718 | 109,199 | 112,665 | 122,483 | 190,103 | 203,046 | 210,383 | 192,720 | 203,049 |
| Blue whiting | 11 | 4,968 | 1,347 | 6,418 | 8,165 | 0 | 991 | 602 | 1,764 | 1,818 |
| Herring | 31,611 | 35,590 | 31,260 | 38,195 | 37,261 | 9,529 | 10,295 | 15,316 | 18,596 | 13,554 |
| Horse mackerel | 6,443 | 5,777 | 8,939 | 8,886 | 2,461 | 1,768 | 1,773 | 3,067 | 2,812 | 853 |
| Mackerel | 100,265 | 99,899 | 94,422 | 67,799 | 78,227 | 84,533 | 81,981 | 107,472 | 63,807 | 70,098 |
| Other pelagic | 6,708 | 7,755 | 8,311 | 11,020 | 8,516 | 2,266 | 1,773 | 1,963 | 2,547 | 1,970 |
| Total pelagic | 145,038 | 153,990 | 144,279 | 132,318 | 134,631 | 98,096 | 96,814 | 128,420 | 89,527 | 88,293 |
| Brown Shrimps | 1,063 | 920 | 379 | 926 | 860 | 2,049 | 1,933 | 678 | 2,332 | 2,361 |
| Cockles | 2,625 | 1,257 | 616 | 2,237 | 10,109 | 7,728 | 1,491 | 565 | 1,494 | 5,264 |
| Cuttlefish | 2,217 | 3,830 | 3,258 | 5,258 | 3,651 | 3,532 | 7,886 | 8,843 | 10,679 | 6,488 |
| Edible crabs | 20,047 | 22,556 | 24,516 | 25,732 | 26,109 | 22,724 | 27,103 | 30,354 | 31,653 | 33,473 |
| Lobsters | 2,757 | 2,710 | 3,177 | 3,132 | 2,960 | 26,456 | 26,460 | 32,444 | 30,927 | 29,843 |
| Nephrops | 42,343 | 38,215 | 34,278 | 32,554 | 28,281 | 95,842 | 95,259 | 111,150 | 110,371 | 85,941 |
| Queen scallops | 6,427 | 12,039 | 22,932 | 19,237 | 17,780 | 2,590 | 4,619 | 8,565 | 7,582 | 8,430 |
| Razor fish | 718 | 666 | 720 | 901 | 911 | 1,785 | 1,801 | 1,967 | 2,561 | 3,128 |
| Scallops | 27,601 | 30,760 | 29,996 | 33,976 | 30,953 | 44,403 | 49,817 | 55,545 | 59,406 | 54,120 |
| Squid | 2,516 | 3,595 | 2,826 | 1,783 | 1,788 | 6,110 | 10,233 | 11,560 | 6,356 | 6,936 |
| Velvet crabs | 3,163 | 2,809 | 2,570 | 2,360 | 1,796 | 6,764 | 6,924 | 6,397 | 6,359 | 4,340 |
| Whelks | 12,921 | 14,377 | 13,824 | 16,389 | 19,982 | 7,397 | 9,314 | 8,950 | 11,109 | 13,699 |
| Other shellfish | 5,941 | 7,823 | 12,133 | 11,173 | 3,818 | 3,986 | 4,300 | 4,779 | 5,244 | 3,230 |
| Total shellfish | 130,340 | 141,558 | 151,224 | 155,657 | 148,999 | 231,364 | 247,139 | 281,796 | 286,072 | 257,254 |
| Total landings | 394,171 | 410,266 | 404,703 | 400,640 | 406,113 | 519,563 | 546,999 | 620,600 | 568,318 | 548,595 |

(1) Main species are those where the total value landed into the UK or by UK vessels abroad was £2m or more in 2013.

(2) The methodology used to calculate value of landings was changed by the introduction of the Register of Buyers and Sellers (RBS) in September 2005 - see discussion in Annex 1 - Methodology for further details.

(continued ...)

Table 1.1.n Quantity and value of landings by all UK vessels abroad, by main species¹: 2009 to 2013

| | Quantity (tonnes) | | | | | Value (£'000) ² | | | | |
|------------------------|-------------------|----------------|----------------|----------------|----------------|----------------------------|----------------|----------------|----------------|----------------|
| | 2009 | 2010 | 2011 | 2012 | 2013 | 2009 | 2010 | 2011 | 2012 | 2013 |
| UK vessels | | | | | | | | | | |
| Landings Abroad | | | | | | | | | | |
| Bass | 41 | 50 | 31 | 83 | 32 | 247 | 318 | 198 | 580 | 164 |
| Black scabbardfish | 0 | 0 | 0 | 7 | 0 | 0 | 0 | 0 | 8 | 0 |
| Blue ling | 5 | 2 | 1 | 0 | 5 | 3 | 2 | 0 | 0 | 4 |
| Brill | 90 | 122 | 121 | 110 | 107 | 458 | 658 | 683 | 1,258 | 610 |
| Cod | 10,893 | 11,105 | 10,495 | 13,762 | 16,446 | 11,106 | 16,718 | 18,865 | 9,101 | 9,245 |
| Haddock | 1,553 | 1,900 | 1,574 | 1,176 | 1,086 | 1,326 | 1,900 | 1,887 | 1,156 | 698 |
| Hake | 1,545 | 1,300 | 1,378 | 1,812 | 2,487 | 3,575 | 2,407 | 2,321 | 4,188 | 6,679 |
| Lemon sole | 258 | 309 | 440 | 374 | 467 | 652 | 993 | 1,512 | 1,157 | 2,148 |
| Ling | 309 | 355 | 544 | 611 | 572 | 445 | 695 | 830 | 958 | 811 |
| Megrim | 1,018 | 1,298 | 1,392 | 1,284 | 1,297 | 1,947 | 3,149 | 3,847 | 3,910 | 3,756 |
| Monkfish | 2,157 | 2,651 | 3,285 | 3,161 | 3,479 | 7,047 | 8,972 | 11,158 | 11,973 | 10,771 |
| Plaice | 11,830 | 13,483 | 14,204 | 15,334 | 17,088 | 14,062 | 15,871 | 18,829 | 25,271 | 18,067 |
| Pollack | 232 | 277 | 392 | 462 | 635 | 527 | 856 | 1,111 | 1,174 | 1,447 |
| Saithe | 2,836 | 2,526 | 3,106 | 2,121 | 1,802 | 2,426 | 2,433 | 2,991 | 2,191 | 1,836 |
| Skates and rays | 229 | 339 | 375 | 272 | 300 | 292 | 507 | 562 | 410 | 640 |
| Sole | 507 | 576 | 360 | 282 | 541 | 4,301 | 6,000 | 3,848 | 7,367 | 3,929 |
| Turbot | 349 | 323 | 328 | 308 | 302 | 2,572 | 3,134 | 2,863 | 4,754 | 2,258 |
| Whiting | 146 | 292 | 324 | 348 | 652 | 108 | 238 | 296 | 453 | 585 |
| Other demersal | 6,896 | 16,979 | 13,047 | 7,843 | 9,150 | 5,407 | 6,899 | 6,672 | 4,963 | 3,962 |
| Total demersal | 40,895 | 53,884 | 51,398 | 49,350 | 56,449 | 56,501 | 71,751 | 78,476 | 80,871 | 67,610 |
| Blue whiting | 6,338 | 3,003 | 38 | 2,753 | 5,333 | 1,130 | 657 | 18 | 1,501 | 272 |
| Herring | 35,502 | 31,300 | 30,311 | 52,225 | 56,309 | 13,286 | 11,957 | 14,080 | 18,697 | 16,224 |
| Horse mackerel | 11,668 | 11,648 | 7,837 | 7,863 | 8,900 | 3,706 | 4,387 | 3,472 | 3,247 | 3,467 |
| Mackerel | 72,038 | 60,770 | 87,793 | 101,042 | 85,581 | 68,496 | 56,751 | 98,362 | 90,966 | 70,543 |
| Other pelagic | 15,367 | 24,841 | 11,689 | 5,937 | 1,152 | 4,216 | 8,028 | 5,650 | 4,444 | 1,970 |
| Total pelagic | 140,914 | 131,562 | 137,667 | 169,819 | 157,274 | 90,834 | 81,779 | 121,583 | 118,855 | 92,477 |
| Brown shrimps | 0 | 0 | 0 | 0 | 0 | 2 | 1 | 0 | 0 | 1 |
| Cockles | 12 | 0 | 27 | 29 | 12 | 22 | 0 | 96 | 28 | 11 |
| Cuttlefish | 25 | 56 | 36 | 97 | 43 | 49 | 137 | 104 | 255 | 102 |
| Edible crabs | 2,174 | 1,880 | 1,778 | 2,462 | 2,844 | 2,296 | 2,174 | 2,305 | 3,316 | 4,324 |
| Lobsters | 24 | 25 | 17 | 24 | 28 | 303 | 321 | 233 | 265 | 258 |
| Nephrops | 556 | 463 | 245 | 164 | 199 | 1,917 | 1,791 | 1,466 | 978 | 1,108 |
| Queen scallops | 416 | 915 | 2,158 | 4,387 | 1,099 | 157 | 345 | 881 | 1,778 | 583 |
| Razor fish | 5 | 29 | 22 | 18 | 29 | 23 | 82 | 40 | 33 | 71 |
| Scallops | 4 | 17 | 57 | 60 | 223 | 6 | 22 | 108 | 102 | 384 |
| Squid | 186 | 203 | 210 | 302 | 224 | 691 | 808 | 1,119 | 1,579 | 936 |
| Velvet crabs | 13 | 1 | 0 | 1 | 0 | 14 | 2 | 1 | 2 | 1 |
| Whelks | 118 | 103 | 80 | 86 | 130 | 71 | 48 | 37 | 45 | 93 |
| Other shellfish | 165 | 6,480 | 1,825 | 7,106 | 515 | 226 | 11,126 | 4,485 | 10,165 | 1,367 |
| Total shellfish | 3,699 | 10,170 | 6,454 | 14,734 | 5,347 | 5,777 | 16,858 | 10,873 | 18,546 | 9,237 |
| Total landings | 185,508 | 195,617 | 195,520 | 233,903 | 219,070 | 153,112 | 170,388 | 210,932 | 218,271 | 169,325 |

(1) Main species are those where the total value landed into the UK or by UK vessels abroad was £2m or more in 2013.

(2) The methodology used to calculate value of landings was changed by the introduction of the Register of Buyers and Sellers (RBS) in September 2005 - see discussion in Annex 1 - Methodology for further details.

(continued ...)

Table 1.1.o Quantity and value of all landings by all UK vessels, by main species¹: 2009 to 2013

| | Quantity (tonnes) | | | | | Value (£'000) ² | | | | |
|---------------------------------|-------------------|----------------|----------------|----------------|----------------|----------------------------|----------------|----------------|----------------|----------------|
| | 2009 | 2010 | 2011 | 2012 | 2013 | 2009 | 2010 | 2011 | 2012 | 2013 |
| UK vessels | | | | | | | | | | |
| Landings into the UK and Abroad | | | | | | | | | | |
| Bass | 698 | 737 | 751 | 901 | 806 | 4,609 | 5,188 | 5,666 | 6,184 | 5,782 |
| Black scabbardfish | 81 | 104 | 36 | 41 | 57 | 123 | 170 | 90 | 77 | 105 |
| Blue ling | 365 | 385 | 76 | 48 | 221 | 400 | 497 | 103 | 71 | 311 |
| Brill | 333 | 405 | 406 | 410 | 386 | 1,856 | 2,224 | 2,436 | 2,831 | 2,195 |
| Cod | 22,513 | 25,750 | 23,186 | 26,464 | 29,467 | 31,768 | 45,280 | 46,323 | 34,041 | 35,063 |
| Haddock | 36,297 | 33,614 | 29,832 | 35,168 | 39,742 | 35,510 | 38,070 | 36,937 | 36,867 | 44,173 |
| Hake | 7,922 | 6,923 | 8,106 | 8,328 | 8,936 | 15,398 | 12,556 | 14,603 | 17,345 | 22,838 |
| Lemon sole | 2,256 | 2,238 | 2,051 | 2,849 | 2,988 | 5,960 | 7,286 | 7,418 | 7,894 | 9,797 |
| Ling | 4,254 | 4,472 | 4,736 | 4,668 | 4,590 | 5,053 | 6,385 | 6,986 | 6,604 | 6,275 |
| Megrim | 4,959 | 4,853 | 4,599 | 4,537 | 5,286 | 12,671 | 13,259 | 14,344 | 12,492 | 12,869 |
| Monkfish | 15,072 | 14,391 | 15,115 | 13,393 | 13,563 | 47,155 | 47,555 | 50,684 | 43,785 | 41,070 |
| Plaice | 14,793 | 16,416 | 17,164 | 18,746 | 21,225 | 17,459 | 19,218 | 22,456 | 28,989 | 22,111 |
| Pollack | 2,179 | 2,003 | 2,309 | 2,226 | 2,256 | 4,361 | 4,391 | 5,499 | 5,065 | 4,854 |
| Saithe | 17,249 | 16,127 | 15,815 | 13,073 | 14,680 | 12,498 | 14,811 | 16,378 | 13,485 | 12,779 |
| Skates and rays | 2,682 | 3,025 | 3,031 | 2,877 | 2,916 | 3,452 | 4,323 | 4,439 | 3,942 | 3,868 |
| Sole | 2,362 | 2,228 | 2,201 | 1,989 | 2,273 | 18,075 | 19,948 | 20,064 | 21,122 | 16,578 |
| Turbot | 682 | 730 | 773 | 757 | 749 | 5,251 | 6,509 | 7,087 | 8,388 | 6,003 |
| Whiting | 10,238 | 9,216 | 9,992 | 11,137 | 12,679 | 9,365 | 9,636 | 11,619 | 11,349 | 12,244 |
| Other demersal | 14,754 | 24,987 | 20,419 | 14,403 | 16,112 | 15,639 | 17,492 | 15,726 | 13,062 | 11,744 |
| Total demersal | 159,688 | 168,602 | 160,598 | 162,015 | 178,932 | 246,604 | 274,798 | 288,859 | 273,590 | 270,659 |
| Blue whiting | 6,349 | 7,972 | 1,385 | 9,171 | 13,499 | 1,131 | 1,648 | 620 | 3,265 | 2,091 |
| Herring | 67,113 | 66,891 | 61,571 | 90,420 | 93,570 | 22,815 | 22,252 | 29,396 | 37,293 | 29,777 |
| Horse mackerel | 18,110 | 17,425 | 16,776 | 16,748 | 11,361 | 5,474 | 6,159 | 6,539 | 6,059 | 4,320 |
| Mackerel | 172,303 | 160,669 | 182,214 | 168,841 | 163,808 | 153,028 | 138,732 | 205,834 | 154,773 | 140,642 |
| Other pelagic | 22,076 | 32,596 | 20,000 | 16,957 | 9,667 | 6,481 | 9,801 | 7,613 | 6,991 | 3,940 |
| Total pelagic | 285,951 | 285,552 | 281,947 | 302,136 | 291,905 | 188,930 | 178,593 | 250,002 | 208,381 | 180,770 |
| Brown shrimps | 1,064 | 921 | 379 | 926 | 860 | 2,050 | 1,934 | 678 | 2,332 | 2,362 |
| Cockles | 2,637 | 1,257 | 643 | 2,266 | 10,121 | 7,750 | 1,491 | 661 | 1,522 | 5,275 |
| Cuttlefish | 2,242 | 3,886 | 3,294 | 5,355 | 3,694 | 3,581 | 8,023 | 8,947 | 10,933 | 6,590 |
| Edible crabs | 22,221 | 24,436 | 26,294 | 28,194 | 28,953 | 25,020 | 29,277 | 32,658 | 34,969 | 37,796 |
| Lobsters | 2,780 | 2,735 | 3,193 | 3,156 | 2,988 | 26,759 | 26,781 | 32,677 | 31,192 | 30,100 |
| Nephrops | 42,900 | 38,678 | 34,523 | 32,718 | 28,480 | 97,759 | 97,050 | 112,616 | 111,350 | 87,049 |
| Queen scallops | 6,843 | 12,953 | 25,090 | 23,623 | 18,878 | 2,747 | 4,963 | 9,446 | 9,359 | 9,013 |
| Razor fish | 723 | 695 | 742 | 919 | 940 | 1,808 | 1,883 | 2,006 | 2,594 | 3,199 |
| Scallops | 27,605 | 30,777 | 30,052 | 34,035 | 31,177 | 44,409 | 49,839 | 55,653 | 59,508 | 54,504 |
| Squid | 2,702 | 3,798 | 3,036 | 2,085 | 2,012 | 6,801 | 11,041 | 12,678 | 7,935 | 7,873 |
| Velvet crabs | 3,176 | 2,810 | 2,571 | 2,362 | 1,796 | 6,778 | 6,926 | 6,398 | 6,362 | 4,341 |
| Whelks | 13,039 | 14,480 | 13,904 | 16,475 | 20,112 | 7,468 | 9,362 | 8,987 | 11,154 | 13,792 |
| Other shellfish | 6,107 | 14,303 | 13,957 | 18,279 | 4,333 | 4,212 | 15,426 | 9,264 | 15,408 | 4,597 |
| Total shellfish | 134,039 | 151,729 | 157,678 | 170,391 | 154,346 | 237,141 | 263,997 | 292,670 | 304,618 | 266,491 |
| Total landings | 579,679 | 605,882 | 600,223 | 634,543 | 625,183 | 672,675 | 717,387 | 831,531 | 786,590 | 717,920 |

(1) Main species are those where the total value landed into the UK or by UK vessels abroad was £2m or more in 2013.

(2) The methodology used to calculate value of landings was changed by the introduction of the Register of Buyers and Sellers (RBS) in September 2005 - see discussion in Annex 1 - Methodology for further details.

(continued ...)

Table 1.1.p Quantity and value of landings by foreign vessels into Scotland, by main species¹: 2009 to 2013

| | Quantity (tonnes) | | | | | Value (£'000) ² | | | | |
|------------------------|-------------------|-------------------|---------------|---------------|---------------|----------------------------|-------------------|---------------|---------------|---------------|
| | 2009 | 2010 | 2011 | 2012 | 2013 | 2009 | 2010 | 2011 | 2012 | 2013 |
| Foreign vessels | | | | | | | | | | |
| Landings into Scotland | | | | | | | | | | |
| Bass | - | - | - | - | - | - | - | - | - | - |
| Black scabbardfish | 3,100 | 2,692 | 2,096 | 1,963 | 2,296 | 3,573 | 5,602 | 4,927 | 3,957 | 4,404 |
| Blue ling | 2,906 | 3,027 (r) | 1,750 | 1,497 | 1,634 | 1,784 | 3,772 (r) | 2,235 | 1,866 | 2,130 |
| Brill | - | 0 | - | 0 | 0 | - | 1 | - | 0 | 1 |
| Cod | 603 | 396 (r) | 225 | 210 | 290 | 1,141 | 669 (r) | 460 | 393 | 525 |
| Haddock | 583 | 293 (r) | 198 | 150 | 386 | 684 | 358 (r) | 269 | 173 | 428 |
| Hake | 5,099 | 5,338 (r) | 6,120 | 5,510 | 4,527 | 10,222 | 9,190 (r) | 9,981 | 12,637 | 11,039 |
| Lemon sole | 7 | 5 | 1 | 1 | 3 | 20 | 12 | 1 | 10 | 9 |
| Ling | 1,157 | 1,036 (r) | 1,086 | 1,044 | 1,246 | 1,345 | 1,356 (r) | 1,577 | 1,692 | 1,677 |
| Megrim | 251 | 368 (r) | 280 | 221 | 228 | 644 | 933 (r) | 896 | 650 | 551 |
| Monkfish | 2,114 | 1,546 (r) | 1,444 | 992 | 1,060 | 6,530 | 5,211 (r) | 4,445 | 3,798 | 2,810 |
| Plaice | 4 | 11 | 1 | 5 | 20 | 3 | 9 | 1 | 4 | 14 |
| Pollack | 1 | 1 | 1 | 3 | 1 | 2 | 2 | 3 | 5 | 2 |
| Saithe | 5,116 | 2,840 (r) | 4,906 | 5,456 | 6,797 | 3,524 | 2,631 (r) | 5,117 | 6,031 | 6,110 |
| Skates and rays | 81 | 55 | 60 | 56 | 69 | 61 | 52 | 60 | 46 | 60 |
| Sole | 0 | - | - | - | - | 0 | - | - | - | - |
| Turbot | 0 | 5 | 1 | 5 | 3 | 3 | 33 | 7 | 28 | 19 |
| Whiting | 36 | 13 (r) | 47 | 26 | 54 | 35 | 14 (r) | 37 | 24 | 55 |
| Other demersal | 6,544 | 5,828 (r) | 3,705 | 2,709 | 2,834 | 6,771 | 6,670 (r) | 4,343 | 3,237 | 4,004 |
| Total demersal | 27,603 | 23,453 (r) | 21,921 | 19,846 | 21,446 | 36,340 | 36,515 (r) | 34,359 | 34,551 | 33,837 |
| Blue whiting | 17,250 | 26,203 | 2,091 | 18,093 | 1,245 | 3,092 | 6,300 | 1,154 | 5,743 | 297 |
| Herring | 10,140 | 4,116 | 7,176 | 23,462 | 7,563 | 3,210 | 1,403 | 4,054 | 13,633 | 2,997 |
| Horse mackerel | 5,656 | 2,038 | 1,117 | 284 | 256 | 2,200 | 1,001 | 922 | 172 | 181 |
| Mackerel | 21,609 | 38,660 (r) | 23,120 | 20,593 | 20,746 | 17,784 | 32,336 (r) | 31,958 | 15,703 | 18,656 |
| Other pelagic | 3,925 | 2,628 | 2 | 2,074 | 352 | 705 | 644 | 1 | 1,453 | 110 |
| Total pelagic | 58,579 | 73,644 (r) | 33,506 | 64,505 | 30,163 | 26,990 | 41,684 (r) | 38,089 | 36,704 | 22,241 |
| Brown shrimps | - | - | - | - | - | - | - | - | - | - |
| Cockles | - | - | - | - | - | - | - | - | - | - |
| Cuttlefish | - | - | - | - | - | - | - | - | - | - |
| Edible crabs | 914 | 311 (r) | 27 | - | 0 | 983 | 495 (r) | 91 | - | 0 |
| Lobsters | 4 | 0 | - | - | - | 38 | 6 | - | - | - |
| Nephrops | 8 | 12 | 1 | 15 | 0 | 18 | 31 | 6 | 56 | 1 |
| Queen scallops | - | - | - | - | - | - | - | - | - | - |
| Razor fish | - | - | - | - | - | - | - | - | - | - |
| Scallops | 53 | - | - | - | - | 102 | - | - | - | - |
| Squid | 25 | 35 (r) | 14 | 9 | 29 | 59 | 80 (r) | 36 | 43 | 104 |
| Velvet crabs | - | - | - | - | - | - | - | - | - | - |
| Whelks | - | 70 (r) | - | - | - | - | 33 (r) | - | - | - |
| Other shellfish | 84 | 187 (r) | 215 | 94 | 12 | 632 | 678 (r) | 840 | 443 | 31 |
| Total shellfish | 1,086 | 616 | 257 | 119 | 42 | 1,832 | 1,322 | 973 | 543 | 136 |
| Total landings | 87,269 | 97,713 (r) | 55,684 | 84,469 | 51,651 | 65,162 | 79,521 (r) | 73,422 | 71,798 | 56,213 |

(1) Main species are those where the total value landed into the UK or by UK vessels abroad was £2m or more in 2013.

(2) The methodology used to calculate value of landings was changed by the introduction of the Register of Buyers and Sellers (RBS) in September 2005 - see discussion in Annex 1 - Methodology for further details.

(r) Some 2010 figures have been revised downwards due to double counting arising from duplicated records in the vessel file.

(continued ...)

Table 1.1.q Quantity and value of landings by foreign vessels into the rest of the UK, by main species¹: 2009 to 2013

| | Quantity (tonnes) | | | | | Value (£'000) ² | | | | |
|----------------------------------|-------------------|---------------|---------------|---------------|--------------|----------------------------|---------------|---------------|---------------|---------------|
| | 2009 | 2010 | 2011 | 2012 | 2013 | 2009 | 2010 | 2011 | 2012 | 2013 |
| Foreign vessels | | | | | | | | | | |
| Landings into the Rest of the UK | | | | | | | | | | |
| Bass | 18 | 12 | 21 | 16 | 22 | 125 | 90 | 158 | 123 | 124 |
| Black scabbardfish | - | - | - | - | - | - | - | - | - | - |
| Blue Ling | 0 | 0 | - | - | - | 0 | 0 | - | - | - |
| Brill | 80 | 91 | 93 | 80 | 67 | 459 | 553 | 588 | 424 | 265 |
| Cod | 5,948 | 5,551 | 1,202 | 1,441 | 198 | 10,663 | 6,609 | 2,251 | 2,860 | 311 |
| Haddock | 885 | 865 | 518 | 289 | 156 | 961 | 665 | 634 | 314 | 155 |
| Hake | 17 | 27 | 50 | 9 | 11 | 53 | 49 | 210 | 15 | 12 |
| Lemon sole | 115 | 158 | 256 | 293 | 324 | 319 | 667 | 1,032 | 734 | 614 |
| Ling | 81 | 21 | 32 | 44 | 42 | 81 | 42 | 54 | 71 | 53 |
| Megrim | 323 | 218 | 246 | 459 | 431 | 755 | 447 | 551 | 631 | 352 |
| Monkfish | 383 | 427 | 603 | 938 | 830 | 1,333 | 1,414 | 1,745 | 2,548 | 1,685 |
| Plaice | 467 | 769 | 1,030 | 782 | 710 | 546 | 1,265 | 1,464 | 921 | 723 |
| Pollack | 16 | 21 | 22 | 29 | 24 | 37 | 52 | 54 | 62 | 45 |
| Saithe | 314 | 112 | 3 | 1 | 1 | 261 | 48 | 4 | 2 | 1 |
| Skates and rays | 748 | 745 | 1,050 | 1,105 | 857 | 1,206 | 1,654 | 1,735 | 1,540 | 1,102 |
| Sole | 625 | 744 | 923 | 954 | 792 | 5,283 | 7,493 | 9,362 | 8,823 | 5,273 |
| Turbot | 73 | 92 | 107 | 121 | 95 | 590 | 870 | 964 | 831 | 532 |
| Whiting | 83 | 154 | 222 | 186 | 261 | 65 | 133 | 197 | 182 | 165 |
| Other demersal | 679 | 607 | 846 | 741 | 694 | 837 | 796 | 1,305 | 984 | 488 |
| Total demersal | 10,855 | 10,614 | 7,225 | 7,490 | 5,516 | 23,575 | 22,849 | 22,307 | 21,062 | 11,902 |
| Blue whiting | - | - | - | - | - | - | - | - | - | - |
| Herring | 185 | 721 | 1,139 | 1,437 | 892 | 37 | 175 | 497 | 1,008 | 317 |
| Horse mackerel | 1,483 | 400 | 1,001 | 426 | 153 | 274 | 186 | 462 | 384 | 94 |
| Mackerel | 303 | 642 | 868 | 809 | 606 | 269 | 424 | 1,408 | 1,093 | 625 |
| Other pelagic | - | - | - | 0 | 0 | - | - | - | 0 | 0 |
| Total pelagic | 1,971 | 1,763 | 3,008 | 2,673 | 1,651 | 580 | 786 | 2,367 | 2,485 | 1,036 |
| Brown shrimps | - | - | - | - | - | - | - | - | - | - |
| Cockles | - | - | - | - | - | - | - | - | - | - |
| Cuttlefish | 12 | 25 | 52 | 114 | 69 | 20 | 127 | 144 | 245 | 66 |
| Edible crabs | 228 | 62 | 72 | 88 | 67 | 357 | 43 | 57 | 55 | 29 |
| Lobsters | 1 | 2 | 2 | 1 | 1 | 11 | 26 | 19 | 16 | 10 |
| Nephrops | 123 | 147 | 190 | 390 | 198 | 195 | 263 | 446 | 857 | 387 |
| Queen scallops | 5 | 2 | 53 | 1 | - | 1 | 1 | 19 | 0 | - |
| Razor fish | - | - | - | - | - | - | - | - | - | - |
| Scallops | 966 | 645 | 375 | 667 | 659 | 1,342 | 945 | 621 | 1,066 | 1,070 |
| Squid | 33 | 33 | 67 | 49 | 56 | 94 | 123 | 313 | 240 | 154 |
| Velvet crabs | - | - | - | 0 | - | - | - | - | 0 | - |
| Whelks | 36 | 23 | 13 | 32 | 14 | 15 | 16 | 5 | 13 | 5 |
| Other shellfish | 23 | 36 | 44 | 64 | 86 | 13 | 15 | 34 | 42 | 63 |
| Total shellfish | 1,427 | 976 | 867 | 1,406 | 1,149 | 2,048 | 1,559 | 1,657 | 2,534 | 1,785 |
| Total landings | 14,253 | 13,353 | 11,100 | 11,569 | 8,316 | 26,203 | 25,193 | 26,331 | 26,081 | 14,723 |

(1) Main species are those where the total value landed into the UK or by UK vessels abroad was £2m or more in 2013.

(2) The methodology used to calculate value of landings was changed by the introduction of the Register of Buyers and Sellers (RBS) in September 2005 - see discussion in Annex 1 - Methodology for further details.

(continued ...)

Table 1.1.r Quantity and value of landings by foreign vessels into the whole of the UK, by main species¹: 2009 to 2013

| | Quantity (tonnes) | | | | | Value (£'000) ² | | | | |
|------------------------|-------------------|----------------|---------------|---------------|---------------|----------------------------|----------------|---------------|---------------|---------------|
| | 2009 | 2010 | 2011 | 2012 | 2013 | 2009 | 2010 | 2011 | 2012 | 2013 |
| Foreign vessels | | | | | | | | | | |
| Landings into the UK | | | | | | | | | | |
| Bass | 18 | 12 | 21 | 16 | 22 | 125 | 90 | 158 | 123 | 124 |
| Black scabbardfish | 3,100 | 2,692 | 2,096 | 1,963 | 2,296 | 3,573 | 5,602 | 4,927 | 3,957 | 4,404 |
| Blue ling | 2,906 | 3,027 | 1,750 | 1,497 | 1,634 | 1,784 | 3,772 | 2,235 | 1,866 | 2,130 |
| Brill | 80 | 91 | 93 | 81 | 67 | 459 | 554 | 588 | 424 | 265 |
| Cod | 6,551 | 5,947 | 1,427 | 1,651 | 488 | 11,804 | 7,278 | 2,710 | 3,253 | 836 |
| Haddock | 1,468 | 1,159 | 715 | 439 | 542 | 1,645 | 1,024 | 903 | 487 | 583 |
| Hake | 5,117 | 5,365 | 6,170 | 5,518 | 4,538 | 10,275 | 9,239 | 10,190 | 12,652 | 11,052 |
| Lemon sole | 122 | 163 | 257 | 294 | 327 | 338 | 679 | 1,033 | 744 | 623 |
| Ling | 1,238 | 1,057 | 1,118 | 1,088 | 1,288 | 1,426 | 1,398 | 1,631 | 1,762 | 1,730 |
| Megrim | 574 | 586 | 527 | 680 | 659 | 1,400 | 1,380 | 1,447 | 1,281 | 902 |
| Monkfish | 2,497 | 1,973 | 2,046 | 1,930 | 1,890 | 7,863 | 6,625 | 6,190 | 6,345 | 4,495 |
| Plaice | 471 | 780 | 1,032 | 787 | 730 | 549 | 1,274 | 1,465 | 925 | 737 |
| Pollack | 17 | 22 | 24 | 31 | 25 | 39 | 55 | 57 | 67 | 47 |
| Saithe | 5,430 | 2,952 | 4,909 | 5,457 | 6,798 | 3,785 | 2,680 | 5,121 | 6,033 | 6,111 |
| Skates and rays | 829 | 799 | 1,110 | 1,161 | 926 | 1,267 | 1,706 | 1,795 | 1,586 | 1,162 |
| Sole | 625 | 744 | 923 | 954 | 792 | 5,283 | 7,493 | 9,362 | 8,823 | 5,273 |
| Turbot | 73 | 97 | 108 | 127 | 98 | 593 | 903 | 971 | 859 | 551 |
| Whiting | 120 | 166 | 269 | 212 | 315 | 99 | 147 | 234 | 206 | 220 |
| Other demersal | 7,222 | 6,435 | 4,551 | 3,450 | 3,527 | 7,608 | 7,466 | 5,648 | 4,220 | 4,492 |
| Total demersal | 38,458 | 34,068 | 29,146 | 27,336 | 26,962 | 59,915 | 59,364 | 56,666 | 55,613 | 45,739 |
| Blue whiting | 17,250 | 26,203 | 2,091 | 18,093 | 1,245 | 3,092 | 6,300 | 1,154 | 5,743 | 297 |
| Herring | 10,325 | 4,837 | 8,315 | 24,899 | 8,455 | 3,247 | 1,578 | 4,552 | 14,641 | 3,314 |
| Horse mackerel | 7,139 | 2,438 | 2,118 | 710 | 409 | 2,474 | 1,188 | 1,383 | 556 | 275 |
| Mackerel | 21,912 | 39,302 | 23,988 | 21,402 | 21,352 | 18,053 | 32,760 | 33,366 | 16,796 | 19,281 |
| Other pelagic | 3,925 | 2,628 | 2 | 2,074 | 352 | 705 | 644 | 1 | 1,453 | 110 |
| Total pelagic | 60,551 | 75,406 | 36,514 | 67,177 | 31,814 | 27,569 | 42,470 | 40,456 | 39,189 | 23,277 |
| Brown shrimps | 0 | 0 | 0 | 0 | 0 | 0 | 0 | 0 | 0 | 0 |
| Cockles | 0 | 0 | 0 | 0 | 0 | 0 | 0 | 0 | 0 | 0 |
| Cuttlefish | 12 | 25 | 52 | 114 | 69 | 20 | 127 | 144 | 245 | 66 |
| Edible crabs | 1,141 | 374 | 99 | 88 | 67 | 1,340 | 538 | 148 | 55 | 29 |
| Lobsters | 5 | 3 | 2 | 1 | 1 | 48 | 32 | 19 | 16 | 10 |
| Nephrops | 131 | 159 | 191 | 405 | 198 | 213 | 294 | 451 | 914 | 388 |
| Queen scallops | 5 | 2 | 53 | 1 | 0 | 1 | 1 | 19 | 0 | 0 |
| Razor fish | 0 | 0 | 0 | 0 | 0 | 0 | 0 | 0 | 0 | 0 |
| Scallops | 1,019 | 645 | 375 | 667 | 659 | 1,445 | 945 | 621 | 1,066 | 1,070 |
| Squid | 58 | 68 | 81 | 58 | 85 | 153 | 203 | 349 | 283 | 258 |
| Velvet crabs | 0 | 0 | 0 | 0 | 0 | 0 | 0 | 0 | 0 | 0 |
| Whelks | 36 | 92 | 13 | 32 | 14 | 15 | 49 | 5 | 13 | 5 |
| Other shellfish | 107 | 224 | 259 | 158 | 98 | 645 | 693 | 874 | 485 | 94 |
| Total shellfish | 2,513 | 1,591 | 1,125 | 1,525 | 1,191 | 3,881 | 2,881 | 2,630 | 3,077 | 1,920 |
| Total landings | 101,522 | 111,066 | 66,784 | 96,038 | 59,967 | 91,365 | 104,714 | 99,752 | 97,879 | 70,936 |

(1) Main species are those where the total value landed into the UK or by UK vessels abroad was £2m or more in 2013.

(2) The methodology used to calculate value of landings was changed by the introduction of the Register of Buyers and Sellers (RBS) in September 2005 - see discussion in Annex 1 - Methodology for further details.

(continued ...)

Table 1.1.s Quantity and value of landings by all vessels into Scotland, by main species¹: 2009 to 2013

| | Quantity (tonnes) | | | | | Value (£'000) ² | | | | |
|-------------------------------|-------------------|--------------------|----------------|----------------|----------------|----------------------------|--------------------|----------------|----------------|----------------|
| | 2009 | 2010 | 2011 | 2012 | 2013 | 2009 | 2010 | 2011 | 2012 | 2013 |
| UK and Foreign vessels | | | | | | | | | | |
| Landings into Scotland | | | | | | | | | | |
| Bass | 1 | 1 | 0 | 0 | 2 | 6 | 4 | 1 | 2 | 11 |
| Black scabbardfish | 3,182 | 2,795 | 2,132 | 1,998 | 2,353 | 3,695 | 5,772 | 5,017 | 4,026 | 4,510 |
| Blue Ling | 3,266 | 3,410 (r) | 1,826 | 1,545 | 1,850 | 2,181 | 4,266 (r) | 2,338 | 1,936 | 2,437 |
| Brill | 1 | 2 | 2 | 3 | 4 | 5 | 7 | 7 | 11 | 21 |
| Cod | 9,953 | 13,013 (r) | 11,219 | 11,297 | 12,203 | 17,862 | 25,452 (r) | 24,621 | 22,194 | 23,973 |
| Haddock | 33,264 | 29,754 (r) | 25,733 | 31,075 | 37,108 | 32,817 | 34,094 (r) | 32,386 | 32,486 | 41,369 |
| Hake | 10,801 | 10,310 (r) | 12,184 | 11,184 | 10,046 | 20,727 | 18,198 (r) | 21,161 | 24,508 | 25,335 |
| Lemon sole | 614 | 530 | 564 | 527 | 695 | 1,301 | 1,199 | 1,614 | 1,383 | 1,916 |
| Ling | 4,736 | 4,831 (r) | 4,860 | 4,757 | 4,906 | 5,549 | 6,655 (r) | 7,198 | 6,932 | 6,725 |
| Megrimms | 2,834 | 2,707 (r) | 2,445 | 2,275 | 2,438 | 7,396 | 7,411 (r) | 7,968 | 6,140 | 5,875 |
| Monkfish | 12,012 | 9,755 (r) | 9,385 | 7,554 | 7,513 | 37,731 | 33,285 (r) | 32,033 | 24,856 | 22,136 |
| Plaice | 676 | 689 | 775 | 945 | 1,695 | 488 | 500 | 628 | 782 | 1,320 |
| Pollack | 636 | 547 | 485 | 460 | 418 | 1,150 | 1,026 | 1,124 | 981 | 823 |
| Saithe | 19,380 | 16,359 (r) | 17,391 | 16,265 | 19,496 | 13,487 | 14,926 (r) | 18,263 | 17,179 | 16,856 |
| Skates and rays | 655 | 605 | 628 | 584 | 617 | 636 | 593 | 660 | 505 | 542 |
| Sole | 2 | 2 | 3 | 4 | 2 | 11 | 10 | 24 | 20 | 11 |
| Turbot | 42 | 47 | 49 | 48 | 52 | 312 | 370 | 431 | 370 | 424 |
| Whiting | 8,002 | 7,131 (r) | 7,970 | 8,878 | 10,099 | 8,003 | 8,021 (r) | 9,819 | 9,505 | 10,402 |
| Other demersal | 10,116 | 9,382 (r) | 5,767 | 4,840 | 5,432 | 12,598 | 12,723 (r) | 8,031 | 6,389 | 7,575 |
| Total demersal | 120,173 | 111,872 (r) | 103,419 | 104,239 | 116,929 | 165,957 | 174,513 (r) | 173,322 | 160,205 | 172,263 |
| Blue whiting | 17,261 | 31,139 | 3,415 | 24,394 | 9,411 | 3,092 | 7,282 | 1,750 | 7,475 | 2,115 |
| Herring | 35,327 | 31,682 | 32,501 | 56,078 | 36,325 | 10,931 | 9,355 | 16,849 | 29,722 | 13,868 |
| Horse mackerel | 6,495 | 3,204 | 3,332 | 1,605 | 843 | 2,426 | 1,499 | 2,104 | 901 | 515 |
| Mackerel | 116,165 | 133,839 (r) | 112,262 | 83,822 | 95,876 | 97,520 | 110,361 (r) | 134,217 | 74,830 | 85,696 |
| Other pelagic | 4,965 | 3,266 | 512 | 3,838 | 1,321 | 820 | 792 | 116 | 1,859 | 335 |
| Total pelagic | 180,213 | 203,132 (r) | 152,022 | 169,737 | 143,776 | 114,790 | 129,288 (r) | 155,036 | 114,787 | 102,529 |
| Brown shrimps | 1 | 1 | 0 | 1 | 0 | 13 | 12 | 6 | 16 | 2 |
| Cockles | 9 | 342 | 0 | 5 | 0 | 20 | 322 | 0 | 10 | 0 |
| Cuttlefish | 0 | 0 | 0 | 0 | 0 | 0 | 0 | 0 | 0 | 0 |
| Edible crabs | 10,424 | 11,015 (r) | 11,927 | 10,870 | 10,904 | 11,497 | 13,133 (r) | 14,250 | 13,185 | 13,793 |
| Lobsters | 1,101 | 1,136 | 1,238 | 1,131 | 1,026 | 11,407 | 11,703 | 13,147 | 11,770 | 10,606 |
| Nephrops | 31,499 | 28,906 | 24,340 | 21,840 | 17,889 | 78,286 | 79,676 | 86,753 | 82,134 | 61,656 |
| Queen scallops | 4,498 | 7,473 | 9,357 | 7,540 | 5,368 | 1,872 | 2,904 | 3,771 | 3,109 | 3,051 |
| Razor fish | 718 | 666 | 719 | 900 | 910 | 1,785 | 1,799 | 1,965 | 2,559 | 3,123 |
| Scallops | 9,899 | 9,335 | 7,794 | 10,392 | 12,448 | 19,182 | 17,608 | 16,081 | 20,555 | 23,322 |
| Squid | 2,093 | 3,188 (r) | 2,151 | 1,422 | 1,185 | 4,340 | 8,615 (r) | 8,536 | 4,365 | 4,219 |
| Velvet crabs | 2,762 | 2,518 | 2,193 | 2,032 | 1,574 | 6,135 | 6,403 | 5,801 | 4,864 | 3,984 |
| Whelks | 363 | 419 (r) | 239 | 347 | 675 | 193 | 224 (r) | 138 | 216 | 481 |
| Other shellfish | 855 | 1,098 (r) | 632 | 550 | 708 | 1,251 | 1,491 (r) | 1,489 | 1,381 | 788 |
| Total shellfish | 64,224 | 66,096 (r) | 60,590 | 57,030 | 52,687 | 135,980 | 143,890 (r) | 151,938 | 144,164 | 125,025 |
| Total landings | 364,610 | 381,100 (r) | 316,031 | 331,006 | 313,391 | 416,726 | 447,690 (r) | 480,296 | 419,155 | 399,818 |

(1) Main species are those where the total value landed into the UK or by UK vessels abroad was £2m or more in 2013.

(2) The methodology used to calculate value of landings was changed by the introduction of the Register of Buyers and Sellers (RBS) in September 2005 - see discussion in Annex 1 - Methodology for further details.

(r) Some 2010 figures have been revised downwards due to double counting arising from duplicated records in the vessel file.

(continued ...)

Table 1.1.t Quantity and value of landings by all vessels into the rest of the UK, by main species¹: 2009 to 2013

| | Quantity (tonnes) | | | | | Value (£'000) ² | | | | |
|----------------------------------|-------------------|----------------|----------------|----------------|----------------|----------------------------|----------------|----------------|----------------|----------------|
| | 2009 | 2010 | 2011 | 2012 | 2013 | 2009 | 2010 | 2011 | 2012 | 2013 |
| UK and Foreign vessels | | | | | | | | | | |
| Landings into the Rest of the UK | | | | | | | | | | |
| Bass | 674 | 699 | 741 | 834 | 794 | 4,481 | 4,956 | 5,625 | 5,725 | 5,731 |
| Black scabbardfish | 0 | 0 | 0 | 0 | 0 | 0 | 0 | 0 | 0 | 0 |
| Blue ling | 0 | 0 | 0 | 0 | 0 | 0 | 0 | 0 | 0 | 0 |
| Brill | 322 | 372 | 376 | 378 | 342 | 1,853 | 2,113 | 2,334 | 1,985 | 1,830 |
| Cod | 8,218 | 7,579 | 2,899 | 3,056 | 1,306 | 14,604 | 10,388 | 5,548 | 5,999 | 2,680 |
| Haddock | 2,948 | 3,119 | 3,241 | 3,356 | 2,090 | 3,012 | 3,099 | 3,568 | 3,712 | 2,689 |
| Hake | 692 | 679 | 713 | 851 | 941 | 1,370 | 1,190 | 1,311 | 1,301 | 1,875 |
| Lemon sole | 1,506 | 1,562 | 1,303 | 2,243 | 2,153 | 4,345 | 5,772 | 5,326 | 6,098 | 6,355 |
| Ling | 446 | 343 | 450 | 387 | 400 | 485 | 432 | 590 | 476 | 468 |
| Megrim | 1,681 | 1,434 | 1,289 | 1,658 | 2,210 | 4,727 | 4,079 | 3,975 | 3,722 | 4,141 |
| Monkfish | 3,400 | 3,958 | 4,490 | 4,609 | 4,460 | 10,239 | 11,923 | 13,683 | 13,301 | 12,660 |
| Plaice | 2,758 | 3,023 | 3,217 | 3,254 | 3,172 | 3,458 | 4,121 | 4,464 | 3,862 | 3,461 |
| Pollack | 1,328 | 1,202 | 1,456 | 1,336 | 1,229 | 2,722 | 2,563 | 3,321 | 2,977 | 2,631 |
| Saithe | 463 | 194 | 227 | 144 | 180 | 370 | 132 | 245 | 148 | 199 |
| Skates and rays | 2,626 | 2,879 | 3,137 | 3,181 | 2,925 | 3,792 | 4,930 | 5,012 | 4,613 | 3,847 |
| Sole | 2,477 | 2,395 | 2,761 | 2,656 | 2,522 | 19,046 | 21,431 | 25,553 | 22,558 | 17,911 |
| Turbot | 364 | 457 | 504 | 527 | 492 | 2,960 | 3,907 | 4,763 | 4,123 | 3,872 |
| Whiting | 2,210 | 1,959 | 1,966 | 2,123 | 2,242 | 1,354 | 1,524 | 1,738 | 1,598 | 1,476 |
| Other demersal | 4,964 | 5,061 | 6,156 | 5,170 | 5,057 | 5,242 | 5,336 | 6,670 | 5,930 | 4,699 |
| Total demersal | 37,078 | 36,913 | 34,926 | 35,762 | 32,516 | 84,061 | 87,897 | 93,727 | 88,128 | 76,524 |
| Blue whiting | 0 | 32 | 23 | 117 | 0 | 0 | 9 | 6 | 32 | 0 |
| Herring | 6,609 | 8,745 | 7,074 | 7,016 | 9,391 | 1,845 | 2,518 | 3,018 | 3,515 | 3,000 |
| Horse mackerel | 7,087 | 5,010 | 7,725 | 7,991 | 2,027 | 1,816 | 1,462 | 2,346 | 2,468 | 614 |
| Mackerel | 6,011 | 5,361 | 6,148 | 5,378 | 3,704 | 5,065 | 4,380 | 6,621 | 5,773 | 3,683 |
| Other pelagic | 5,669 | 7,116 | 7,801 | 9,256 | 7,548 | 2,150 | 1,626 | 1,848 | 2,141 | 1,744 |
| Total pelagic | 25,376 | 26,264 | 28,772 | 29,758 | 22,670 | 10,876 | 9,995 | 13,840 | 13,929 | 9,041 |
| Brown shrimps | 1,062 | 919 | 379 | 925 | 860 | 2,036 | 1,921 | 671 | 2,316 | 2,359 |
| Cockles | 2,616 | 915 | 616 | 2,231 | 10,109 | 7,708 | 1,169 | 565 | 1,484 | 5,264 |
| Cuttlefish | 2,230 | 3,855 | 3,310 | 5,372 | 3,720 | 3,552 | 8,012 | 8,986 | 10,923 | 6,553 |
| Edible crabs | 10,764 | 11,915 | 12,688 | 14,950 | 15,272 | 12,567 | 14,508 | 16,252 | 18,523 | 19,709 |
| Lobsters | 1,660 | 1,577 | 1,940 | 2,002 | 1,935 | 15,097 | 14,788 | 19,316 | 19,174 | 19,246 |
| Nephrops | 10,975 | 9,468 | 10,130 | 11,118 | 10,590 | 17,769 | 15,877 | 24,848 | 29,151 | 24,673 |
| Queen scallops | 1,933 | 4,567 | 13,628 | 11,698 | 12,412 | 719 | 1,716 | 4,813 | 4,473 | 5,379 |
| Razor fish | 0 | 0 | 0 | 0 | 1 | 0 | 1 | 1 | 2 | 5 |
| Scallops | 18,721 | 22,071 | 22,577 | 24,250 | 19,164 | 26,665 | 33,154 | 40,085 | 39,917 | 31,868 |
| Squid | 481 | 475 | 756 | 420 | 689 | 1,923 | 1,820 | 3,372 | 2,273 | 2,975 |
| Velvet crabs | 400 | 291 | 377 | 328 | 222 | 630 | 522 | 596 | 1,495 | 357 |
| Whelks | 12,594 | 14,050 | 13,598 | 16,074 | 19,321 | 7,219 | 9,139 | 8,817 | 10,906 | 13,224 |
| Other shellfish | 5,193 | 6,949 | 11,759 | 10,782 | 3,208 | 3,380 | 3,502 | 4,165 | 4,347 | 2,536 |
| Total shellfish | 68,630 | 77,054 | 91,759 | 100,152 | 97,504 | 99,264 | 106,130 | 132,489 | 144,985 | 134,149 |
| Total landings | 131,083 | 140,231 | 155,456 | 165,672 | 152,689 | 194,202 | 204,023 | 240,056 | 247,042 | 219,713 |

(1) Main species are those where the total value landed into the UK or by UK vessels abroad was £2m or more in 2013.

(2) The methodology used to calculate value of landings was changed by the introduction of the Register of Buyers and Sellers (RBS) in September 2005 - see discussion in Annex 1 - Methodology for further details.

(continued ...)

Table 1.1.u Quantity and value of landings by all vessels into the whole of the UK, by main species¹: 2009 to 2013

| | Quantity (tonnes) | | | | | Value (£'000) ² | | | | |
|-------------------------------|-------------------|----------------|----------------|----------------|----------------|----------------------------|----------------|----------------|----------------|----------------|
| | 2009 | 2010 | 2011 | 2012 | 2013 | 2009 | 2010 | 2011 | 2012 | 2013 |
| UK and Foreign vessels | | | | | | | | | | |
| Landings into the UK | | | | | | | | | | |
| Bass | 675 | 699 | 741 | 834 | 796 | 4,486 | 4,960 | 5,626 | 5,727 | 5,742 |
| Black scabbardfish | 3,182 | 2,795 | 2,132 | 1,998 | 2,353 | 3,696 | 5,772 | 5,017 | 4,026 | 4,510 |
| Blue ling | 3,266 | 3,410 | 1,826 | 1,545 | 1,850 | 2,181 | 4,266 | 2,338 | 1,936 | 2,437 |
| Brill | 323 | 373 | 377 | 381 | 346 | 1,857 | 2,120 | 2,341 | 1,997 | 1,851 |
| Cod | 18,171 | 20,592 | 14,118 | 14,353 | 13,509 | 32,467 | 35,840 | 30,169 | 28,193 | 26,654 |
| Haddock | 36,212 | 32,873 | 28,974 | 34,431 | 39,198 | 35,829 | 37,194 | 35,953 | 36,198 | 44,058 |
| Hake | 11,493 | 10,989 | 12,897 | 12,035 | 10,987 | 22,098 | 19,389 | 22,472 | 25,809 | 27,210 |
| Lemon sole | 2,120 | 2,092 | 1,868 | 2,770 | 2,848 | 5,647 | 6,972 | 6,939 | 7,481 | 8,272 |
| Ling | 5,182 | 5,174 | 5,310 | 5,145 | 5,306 | 6,034 | 7,087 | 7,788 | 7,409 | 7,193 |
| Megrim | 4,515 | 4,141 | 3,734 | 3,932 | 4,648 | 12,123 | 11,490 | 11,943 | 9,863 | 10,016 |
| Monkfish | 15,412 | 13,714 | 13,875 | 12,163 | 11,973 | 47,970 | 45,208 | 45,716 | 38,157 | 34,795 |
| Plaice | 3,433 | 3,713 | 3,991 | 4,199 | 4,867 | 3,946 | 4,621 | 5,092 | 4,643 | 4,781 |
| Pollack | 1,964 | 1,748 | 1,941 | 1,796 | 1,646 | 3,872 | 3,590 | 4,445 | 3,958 | 3,454 |
| Saithe | 19,844 | 16,553 | 17,618 | 16,408 | 19,676 | 13,857 | 15,058 | 18,508 | 17,327 | 17,055 |
| Skates and rays | 3,281 | 3,485 | 3,766 | 3,766 | 3,542 | 4,428 | 5,523 | 5,672 | 5,118 | 4,389 |
| Sole | 2,479 | 2,396 | 2,764 | 2,661 | 2,524 | 19,057 | 21,441 | 25,577 | 22,578 | 17,922 |
| Turbot | 406 | 504 | 553 | 576 | 544 | 3,272 | 4,277 | 5,194 | 4,493 | 4,296 |
| Whiting | 10,212 | 9,090 | 9,936 | 11,001 | 12,342 | 9,357 | 9,544 | 11,557 | 11,102 | 11,879 |
| Other demersal | 15,080 | 14,443 | 11,923 | 10,010 | 10,489 | 17,840 | 18,060 | 14,702 | 12,319 | 12,274 |
| Total demersal | 157,251 | 148,785 | 138,345 | 140,001 | 149,445 | 250,018 | 262,410 | 267,049 | 248,333 | 248,787 |
| Blue whiting | 17,261 | 31,171 | 3,438 | 24,511 | 9,411 | 3,092 | 7,291 | 1,756 | 7,507 | 2,115 |
| Herring | 41,936 | 40,427 | 39,575 | 63,094 | 45,717 | 12,776 | 11,873 | 19,867 | 33,237 | 16,868 |
| Horse mackerel | 13,582 | 8,215 | 11,057 | 9,596 | 2,870 | 4,242 | 2,960 | 4,450 | 3,368 | 1,128 |
| Mackerel | 122,177 | 139,200 | 118,410 | 89,201 | 99,579 | 102,585 | 114,741 | 140,838 | 80,603 | 89,379 |
| Other pelagic | 10,634 | 10,383 | 8,313 | 13,094 | 8,868 | 2,970 | 2,418 | 1,964 | 4,000 | 2,080 |
| Total pelagic | 205,589 | 229,396 | 180,793 | 199,495 | 166,445 | 125,666 | 139,283 | 168,876 | 128,715 | 111,570 |
| Brown shrimps | 1,063 | 920 | 379 | 926 | 860 | 2,049 | 1,933 | 678 | 2,332 | 2,361 |
| Cockles | 2,625 | 1,257 | 616 | 2,237 | 10,109 | 7,728 | 1,491 | 565 | 1,494 | 5,264 |
| Cuttlefish | 2,230 | 3,855 | 3,310 | 5,372 | 3,720 | 3,552 | 8,012 | 8,986 | 10,923 | 6,553 |
| Edible crabs | 21,188 | 22,930 | 24,615 | 25,820 | 26,176 | 24,064 | 27,641 | 30,502 | 31,708 | 33,502 |
| Lobsters | 2,762 | 2,713 | 3,178 | 3,134 | 2,961 | 26,504 | 26,491 | 32,462 | 30,943 | 29,853 |
| Nephrops | 42,475 | 38,374 | 34,469 | 32,959 | 28,479 | 96,055 | 95,553 | 111,602 | 111,285 | 86,329 |
| Queen scallops | 6,431 | 12,040 | 22,985 | 19,238 | 17,780 | 2,591 | 4,619 | 8,584 | 7,582 | 8,430 |
| Razor fish | 718 | 666 | 720 | 901 | 911 | 1,785 | 1,801 | 1,967 | 2,561 | 3,128 |
| Scallops | 28,620 | 31,406 | 30,371 | 34,642 | 31,612 | 45,847 | 50,762 | 56,166 | 60,472 | 55,190 |
| Squid | 2,574 | 3,663 | 2,907 | 1,842 | 1,874 | 6,263 | 10,435 | 11,909 | 6,639 | 7,194 |
| Velvet crabs | 3,163 | 2,809 | 2,570 | 2,360 | 1,796 | 6,764 | 6,924 | 6,397 | 6,359 | 4,340 |
| Whelks | 12,957 | 14,469 | 13,837 | 16,421 | 19,996 | 7,412 | 9,363 | 8,956 | 11,122 | 13,705 |
| Other shellfish | 6,048 | 8,047 | 12,391 | 11,332 | 3,916 | 4,631 | 4,993 | 5,654 | 5,728 | 3,324 |
| Total shellfish | 132,854 | 143,150 | 152,349 | 157,182 | 150,190 | 235,244 | 250,020 | 284,427 | 289,149 | 259,174 |
| Total landings | 495,693 | 521,331 | 471,487 | 496,678 | 466,080 | 610,928 | 651,713 | 720,352 | 666,197 | 619,531 |

(1) Main species are those where the total value landed into the UK or by UK vessels abroad was £2m or more in 2013.

(2) The methodology used to calculate value of landings was changed by the introduction of the Register of Buyers and Sellers (RBS) in September 2005 - see discussion in Annex 1 - Methodology for further details.

(continued ...)

Table 1.1.v Quantity, value and percentage of landings by Scottish vessels by species type : 2009 to 2013

| | Quantity | | | | | Value | | | | |
|--|--------------|--------------|--------------|--------------|--------------|--------------|--------------|--------------|--------------|--------------|
| | 2009 | 2010 | 2011 | 2012 | 2013 | 2009 | 2010 | 2011 | 2012 | 2013 |
| Landings by Scottish vessels as a per cent of landings by all UK vessels | | | | | | | | | | |
| Demersal | 64.8% | 62.8% | 59.0% | 59.1% | 57.0% | 60.3% | 55.2% | 52.9% | 52.2% | 51.6% |
| Pelagic | 71.7% | 66.2% | 68.2% | 66.1% | 69.3% | 79.8% | 72.4% | 73.7% | 79.7% | 84.7% |
| Shellfish | 51.8% | 47.7% | 45.6% | 40.7% | 40.3% | 60.5% | 57.8% | 56.1% | 51.4% | 51.5% |
| Total | 65.2% | 60.6% | 59.8% | 57.5% | 58.7% | 65.9% | 60.4% | 60.3% | 59.2% | 59.9% |
| Landings by Scottish vessels into Scotland as a per cent of landings by all Scottish vessels | | | | | | | | | | |
| Demersal | 85.4% | 78.0% | 80.4% | 84.6% | 84.4% | 84.1% | 85.9% | 85.6% | 84.3% | 88.1% |
| Pelagic | 59.0% | 63.6% | 56.6% | 51.6% | 55.6% | 57.9% | 63.7% | 59.0% | 46.2% | 51.9% |
| Shellfish | 84.1% | 83.1% | 76.1% | 75.3% | 79.2% | 88.5% | 87.8% | 85.7% | 85.7% | 86.6% |
| Total | 70.8% | 71.6% | 66.8% | 64.8% | 67.6% | 76.6% | 79.9% | 75.9% | 71.2% | 74.7% |
| Landings by Scottish vessels into the rest of the UK as a per cent of landings by all Scottish vessels | | | | | | | | | | |
| Demersal | 1.0% | 0.7% | 1.6% | 1.6% | 1.2% | 1.6% | 1.0% | 2.2% | 1.7% | 1.3% |
| Pelagic | 0.4% | 0.2% | 0.0% | 0.0% | 0.0% | 0.4% | 0.2% | 0.0% | 0.0% | 0.0% |
| Shellfish | 14.9% | 15.2% | 20.7% | 20.8% | 19.5% | 10.3% | 10.9% | 12.7% | 12.5% | 12.0% |
| Total | 3.3% | 3.3% | 4.6% | 4.4% | 3.6% | 4.0% | 4.2% | 4.8% | 4.7% | 4.3% |
| Landings by Scottish vessels into the whole of the UK as a per cent of landings by all Scottish vessels | | | | | | | | | | |
| Demersal | 86.4% | 78.6% | 82.0% | 86.2% | 85.6% | 85.7% | 86.9% | 87.8% | 86.0% | 89.4% |
| Pelagic | 59.5% | 63.8% | 56.6% | 51.6% | 55.6% | 58.3% | 63.9% | 59.1% | 46.2% | 51.9% |
| Shellfish | 98.9% | 98.2% | 96.7% | 96.1% | 98.7% | 98.9% | 98.7% | 98.4% | 98.2% | 98.6% |
| Total | 74.1% | 74.8% | 71.4% | 69.1% | 71.3% | 80.6% | 84.2% | 80.7% | 75.9% | 79.0% |
| Landings by Scottish vessels abroad as a per cent of landings by all Scottish vessels | | | | | | | | | | |
| Demersal | 13.6% | 21.4% | 18.0% | 13.8% | 14.4% | 14.3% | 13.1% | 12.2% | 14.0% | 10.6% |
| Pelagic | 40.5% | 36.2% | 43.4% | 48.4% | 44.4% | 41.7% | 36.1% | 40.9% | 53.8% | 48.1% |
| Shellfish | 1.1% | 1.8% | 3.3% | 3.9% | 1.3% | 1.1% | 1.3% | 1.6% | 1.8% | 1.4% |
| Total | 25.9% | 25.2% | 28.6% | 30.9% | 28.7% | 19.4% | 15.8% | 19.3% | 24.1% | 21.0% |

Table 1.1.w Quantity, value and percentage of landings into Scotland by species type : 2009 to 2013

| | Quantity ('000 tonnes) | | | | | Value (£ thousands) | | | | |
|---|------------------------|--------------|--------------|--------------|--------------|---------------------|--------------|--------------|--------------|--------------|
| | 2009 | 2010 | 2011 | 2012 | 2013 | 2009 | 2010 | 2011 | 2012 | 2013 |
| Landings into Scotland as a per cent of all landings into the UK | | | | | | | | | | |
| Demersal | 76.4% | 75.2% | 74.8% | 74.5% | 78.2% | 66.4% | 66.5% | 64.9% | 64.5% | 69.2% |
| Pelagic | 87.7% | 88.6% | 84.1% | 85.1% | 86.4% | 91.3% | 92.8% | 91.8% | 89.2% | 91.9% |
| Shellfish | 48.3% | 46.2% | 39.8% | 36.3% | 35.1% | 57.8% | 57.6% | 53.4% | 49.9% | 48.2% |
| Total | 73.6% | 73.1% | 67.0% | 66.6% | 67.2% | 68.2% | 68.7% | 66.7% | 62.9% | 64.5% |
| Landings into Scotland by Scottish vessels as a per cent of all landings into Scotland | | | | | | | | | | |
| Demersal | 73.5% | 73.8% | 73.6% | 77.7% | 73.6% | 75.4% | 74.7% | 75.5% | 75.1% | 71.4% |
| Pelagic | 67.2% | 59.2% | 71.6% | 60.8% | 78.3% | 76.1% | 63.6% | 70.2% | 66.8% | 77.5% |
| Shellfish | 90.9% | 91.0% | 90.3% | 91.5% | 93.6% | 93.3% | 93.1% | 92.6% | 93.1% | 95.0% |
| Total | 73.4% | 69.0% | 75.8% | 71.4% | 79.1% | 81.4% | 77.4% | 79.2% | 79.0% | 80.3% |
| Landings into Scotland by other UK vessels as a per cent of all landings into Scotland | | | | | | | | | | |
| Demersal | 3.5% | 5.3% | 5.2% | 3.3% | 8.0% | 2.7% | 4.3% | 4.6% | 3.3% | 8.9% |
| Pelagic | 0.3% | 4.6% | 6.3% | 1.2% | 0.7% | 0.4% | 4.1% | 5.2% | 1.2% | 0.8% |
| Shellfish | 7.4% | 8.1% | 9.3% | 8.3% | 6.3% | 5.3% | 6.0% | 6.8% | 6.5% | 4.9% |
| Total | 2.6% | 5.4% | 6.5% | 3.1% | 4.4% | 2.9% | 4.8% | 5.5% | 3.8% | 5.6% |
| Landings into Scotland by all UK vessels as a per cent of all landings into Scotland | | | | | | | | | | |
| Demersal | 77.0% | 79.0% | 78.8% | 81.0% | 81.7% | 78.1% | 79.1% | 80.2% | 78.4% | 80.4% |
| Pelagic | 67.5% | 63.7% | 78.0% | 62.0% | 79.0% | 76.5% | 67.8% | 75.4% | 68.0% | 78.3% |
| Shellfish | 98.3% | 99.1% | 99.6% | 99.8% | 99.9% | 98.7% | 99.1% | 99.4% | 99.6% | 99.9% |
| Total | 76.1% | 74.4% | 82.4% | 74.5% | 83.5% | 84.4% | 82.2% | 84.7% | 82.9% | 85.9% |
| Landings into Scotland by foreign vessels as a per cent of all landings into Scotland | | | | | | | | | | |
| Demersal | 23.0% | 21.0% | 21.2% | 19.0% | 18.3% | 21.9% | 20.9% | 19.8% | 21.6% | 19.6% |
| Pelagic | 32.5% | 36.3% | 22.0% | 38.0% | 21.0% | 23.5% | 32.2% | 24.6% | 32.0% | 21.7% |
| Shellfish | 1.7% | 0.9% | 0.4% | 0.2% | 0.1% | 1.3% | 0.9% | 0.6% | 0.4% | 0.1% |
| Total | 23.9% | 25.6% | 17.6% | 25.5% | 16.5% | 15.6% | 17.8% | 15.3% | 17.1% | 14.1% |

Table 1.1.x Value and prices in real terms¹ of the main species² landed by Scottish vessels: 2009 to 2013

| | Value (£'000) at 2013 prices | | | | | Price (£ per tonne) at 2013 prices | | | | |
|------------------------|------------------------------|----------------|----------------|----------------|----------------|------------------------------------|--------|--------|--------|--------|
| | 2009 | 2010 | 2011 | 2012 | 2013 | 2009 | 2010 | 2011 | 2012 | 2013 |
| Cod | 18,277 | 24,953 | 23,442 | 21,684 | 21,380 | 1,914 | 2,065 | 2,271 | 2,013 | 1,980 |
| Haddock | 33,444 | 33,636 | 31,655 | 32,532 | 38,684 | 1,052 | 1,197 | 1,295 | 1,062 | 1,118 |
| Hake | 14,390 | 11,388 | 12,697 | 15,029 | 13,369 | 2,090 | 1,917 | 1,898 | 2,138 | 2,427 |
| Ling | 4,711 | 5,973 | 6,276 | 6,003 | 4,774 | 1,274 | 1,504 | 1,534 | 1,447 | 1,350 |
| Megrims | 8,790 | 8,704 | 9,282 | 7,850 | 5,592 | 2,768 | 2,835 | 3,332 | 2,864 | 2,390 |
| Monkfish | 38,533 | 33,818 | 34,323 | 27,721 | 20,547 | 3,417 | 3,519 | 3,540 | 3,340 | 2,941 |
| Plaice | 6,179 | 3,812 | 4,001 | 3,208 | 4,734 | 1,235 | 1,130 | 1,222 | 1,107 | 980 |
| Saithe | 9,547 | 11,141 | 11,757 | 10,722 | 9,110 | 741 | 953 | 1,069 | 1,069 | 839 |
| Whiting | 8,413 | 8,091 | 9,755 | 9,756 | 10,146 | 1,056 | 1,162 | 1,248 | 1,080 | 1,015 |
| Total demersal | 157,720 | 157,626 | 156,705 | 145,004 | 139,574 | | | | | |
| Herring | 15,386 | 12,107 | 17,402 | 29,422 | 22,698 | 333 | 290 | 461 | 542 | 393 |
| Mackerel | 142,818 | 117,520 | 167,225 | 133,133 | 126,137 | 941 | 871 | 1,146 | 991 | 941 |
| Total pelagic | 159,826 | 134,195 | 188,990 | 168,630 | 153,109 | | | | | |
| Edible crabs | 9,559 | 11,122 | 11,786 | 11,513 | 11,787 | 1,164 | 1,212 | 1,204 | 1,213 | 1,237 |
| Lobsters | 12,059 | 12,083 | 13,532 | 11,947 | 10,513 | 10,942 | 10,665 | 10,874 | 10,553 | 10,281 |
| Nephrops | 81,935 | 79,590 | 86,435 | 83,730 | 64,606 | 2,693 | 2,958 | 3,815 | 3,936 | 3,496 |
| Queen scallops | 2,334 | 3,332 | 6,535 | 6,018 | 5,034 | 438 | 398 | 397 | 407 | 496 |
| Scallops | 31,730 | 33,147 | 31,716 | 31,819 | 31,801 | 1,831 | 1,767 | 2,009 | 1,862 | 1,810 |
| Squid | 4,944 | 9,251 | 9,395 | 5,214 | 4,829 | 2,283 | 2,857 | 4,153 | 3,345 | 3,656 |
| Velvet crabs | 6,520 | 6,654 | 5,957 | 4,928 | 3,974 | 2,347 | 2,638 | 2,709 | 2,429 | 2,531 |
| Total shellfish | 151,968 | 158,391 | 168,361 | 159,136 | 137,200 | | | | | |
| Total landings | 469,514 | 450,212 | 514,056 | 472,771 | 429,882 | | | | | |

(1) See Table 1.1 'Scottish vessels - All landings' for nominal values. Values in real terms were calculated by application of the HM Treasury Gross Domestic Product deflators,

http://hm-treasury.gov.uk/data_gdp_index.htm

| Year | GDP deflator |
|------|--------------|
| 2009 | 94.3 |
| 2010 | 96.3 |
| 2011 | 97.5 |
| 2012 | 98.5 |
| 2013 | 100.0 |

(2) Main species are those landed by Scottish vessels with a value of £2 million or above in 2013.

Table 1.2 Number of voyages and the quantity and value of landings by Scottish vessels by landing district: 2009 to 2013

| Landing country / district | Number of voyages | | | | | Quantity (tonnes) | | | | | Value (£ '000) | | | | |
|----------------------------|-------------------|---------------|---------------|---------------|---------------|-------------------|----------------|----------------|----------------|----------------|----------------|----------------|----------------|----------------|----------------|
| | 2009 | 2010 | 2011 | 2012 | 2013 | 2009 | 2010 | 2011 | 2012 | 2013 | 2009 | 2010 | 2011 | 2012 | 2013 |
| Scotland | | | | | | | | | | | | | | | |
| Aberdeen | 2,108 | 1,829 | 2,134 | 2,229 | 2,063 | 3,139 | 1,474 | 1,221 | 1,636 | 1,401 | 5,579 | 3,557 | 3,925 | 4,215 | 3,790 |
| Anstruther | 5,389 | 4,503 | 4,091 | 4,136 | 3,774 | 2,117 | 1,590 | 1,364 | 1,411 | 1,245 | 4,538 | 3,923 | 4,498 | 4,514 | 3,814 |
| Ayr | 6,013 | 6,309 | 6,281 | 6,152 | 6,386 | 7,398 | 10,897 | 12,658 | 11,293 | 8,972 | 9,205 | 10,799 | 11,817 | 12,693 | 12,158 |
| Buckie | 2,253 | 1,680 | 1,227 | 1,132 | 1,098 | 1,893 | 1,238 | 995 | 1,155 | 968 | 3,545 | 3,253 | 3,227 | 3,136 | 2,449 |
| Campbeltown | 8,783 | 8,954 | 7,802 | 7,813 | 7,501 | 4,818 | 4,954 | 4,556 | 5,291 | 4,561 | 10,372 | 11,359 | 12,140 | 12,879 | 11,579 |
| Eyemouth | 5,384 | 5,011 | 4,808 | 4,350 | 4,109 | 2,451 | 1,847 | 2,087 | 1,880 | 2,324 | 6,055 | 5,105 | 6,560 | 6,187 | 6,546 |
| Fraserburgh | 5,515 | 5,964 | 4,410 | 3,736 | 3,883 | 35,157 | 26,499 | 25,069 | 23,459 | 25,356 | 46,563 | 43,553 | 48,197 | 35,459 | 31,947 |
| Kinlochbervie | 748 | 778 | 703 | 688 | 594 | 7,132 | 7,683 | 6,335 | 8,074 | 7,267 | 11,793 | 13,750 | 12,266 | 13,538 | 11,459 |
| Lochinver | 1,739 | 1,138 | 1,151 | 1,216 | 1,214 | 3,231 | 2,381 | 3,436 | 2,313 | 2,044 | 6,970 | 5,135 | 8,088 | 6,307 | 7,252 |
| Mallaig | 2,596 | 2,371 | 1,774 | 1,887 | 1,791 | 3,550 | 4,092 | 3,858 | 5,397 | 4,505 | 7,890 | 8,237 | 9,139 | 12,063 | 9,603 |
| Oban | 3,871 | 3,914 | 3,104 | 2,890 | 2,508 | 2,855 | 3,135 | 2,805 | 3,254 | 2,551 | 6,792 | 7,527 | 7,235 | 8,380 | 6,931 |
| Orkney | 3,519 | 2,955 | 2,694 | 2,570 | 2,700 | 3,350 | 3,676 | 3,943 | 3,492 | 3,836 | 6,257 | 7,460 | 7,575 | 6,491 | 7,226 |
| Peterhead | 2,579 | 2,794 | 2,514 | 2,598 | 2,651 | 108,490 | 115,766 | 101,608 | 103,038 | 105,912 | 97,692 | 110,237 | 126,368 | 109,947 | 102,334 |
| Portree | 6,657 | 6,120 | 5,067 | 5,005 | 4,618 | 1,870 | 2,024 | 1,956 | 1,975 | 2,159 | 7,716 | 8,343 | 7,785 | 7,901 | 7,833 |
| Scrabster | 3,124 | 3,270 | 3,169 | 2,818 | 2,800 | 13,809 | 13,018 | 11,443 | 10,738 | 12,724 | 23,441 | 24,585 | 25,337 | 20,298 | 19,952 |
| Shetland | 6,070 | 5,693 | 5,379 | 4,872 | 4,875 | 56,899 | 52,966 | 47,768 | 43,611 | 54,551 | 61,708 | 56,295 | 63,999 | 44,604 | 56,751 |
| Stornoway | 7,273 | 7,157 | 5,608 | 5,341 | 5,672 | 3,436 | 3,114 | 3,094 | 3,372 | 3,376 | 10,106 | 9,629 | 9,377 | 10,756 | 9,634 |
| Ullapool | 2,897 | 2,604 | 2,627 | 2,604 | 2,278 | 6,139 | 6,525 | 5,506 | 4,884 | 4,232 | 13,149 | 13,901 | 12,894 | 11,895 | 9,952 |
| Other UK | 2,914 | 2,517 | 2,995 | 3,379 | 3,031 | 12,332 | 12,082 | 16,365 | 15,969 | 13,338 | 17,800 | 18,396 | 24,288 | 22,066 | 18,278 |
| Denmark | 99 | 90 | 65 | 64 | 81 | 11,978 | 20,101 | 16,451 | 11,850 | 15,601 | 4,819 | 6,079 | 8,710 | 8,252 | 11,844 |
| France | 112 | 133 | 115 | 72 | 40 | 668 | 823 | 631 | 359 | 264 | 2,003 | 2,094 | 1,466 | 1,107 | 430 |
| Ireland | 159 | 153 | 212 | 267 | 123 | 4,514 | 5,300 | 4,620 | 5,226 | 2,919 | 6,909 | 5,780 | 7,053 | 9,301 | 4,442 |
| Netherlands | 241 | 109 | 90 | 70 | 101 | 4,726 | 2,468 | 2,010 | 1,419 | 2,459 | 7,390 | 3,690 | 3,096 | 2,165 | 3,376 |
| Norway ¹ | 84 | 56 | 83 | 104 | 107 | 70,787 | 54,671 | 71,961 | 89,953 | 81,222 | 58,053 | 39,948 | 66,599 | 81,973 | 63,960 |
| Spain | 90 | 139 | 112 | 102 | 104 | 1,868 | 2,942 | 2,406 | 2,504 | 1,952 | 5,894 | 8,225 | 7,272 | 7,583 | 4,879 |
| Other foreign ports | 28 | 26 | 28 | 33 | 6 | 3,281 | 6,134 | 4,705 | 1,241 | 931 | 722 | 2,732 | 2,501 | 1,828 | 1,465 |
| Total | 80,245 | 76,267 | 68,243 | 66,128 | 64,108 | 377,889 | 367,400 | 358,850 | 364,796 | 366,671 | 442,963 | 433,590 | 501,411 | 465,537 | 429,882 |

(1) Because no Sales Notes were received for mackerel landed by Scottish vessels into Norway, the value of these landings were estimated for 2009 - see discussion in Annex 1 - Methodology for further details. We assess that the estimated figure is overstated by some £7million.

Table 1.4 Quantity and value of landings by Scottish vessels by main species¹ and vessel length group: 2013

| | Quantity (tonnes) | | | | | | | Value (£'000) | | | | | | |
|------------------------|--------------------------------------|--------------|--------------|---------------|---------------|----------------|----------------|--------------------------------------|---------------|---------------|----------------|----------------|----------------|----------------|
| | Overall vessel length group (metres) | | | | | | | Overall vessel length group (metres) | | | | | | |
| | <=10 | >10-12 | >12-15 | >15-24 | >24-40 | over 40 | Total | <=10 | >10-12 | >12-15 | >15-24 | >24-40 | over 40 | Total |
| Cod | 90 | 11 | 23 | 3,444 | 7,195 | 37 | 10,799 | 188 | 24 | 45 | 6,562 | 14,458 | 103 | 21,380 |
| Haddock | 3 | 7 | 65 | 12,079 | 22,427 | 8 | 34,589 | 3 | 10 | 56 | 12,448 | 26,158 | 9 | 38,684 |
| Hake | 0 | - | 2 | 642 | 4,862 | 3 | 5,509 | 0 | - | 2 | 1,058 | 12,306 | 4 | 13,369 |
| Lemon sole | 1 | 0 | 17 | 410 | 303 | 138 | 868 | 1.04 | 0.31 | 27.74 | 1,015 | 925.76 | 459.18 | 2,429 |
| Ling | 5 | - | 0 | 911 | 2,618 | 1 | 3,535 | 6 | - | 1 | 1,181 | 3,585 | 1 | 4,774 |
| Megrims | 0 | 0 | 1 | 1,366 | 972 | 0 | 2,340 | 0 | 0 | 2 | 3,278 | 2,312 | 0 | 5,592 |
| Monkfish | 2 | 1 | 11 | 2,758 | 4,205 | 10 | 6,986 | 4 | 3 | 28 | 8,428 | 12,048 | 35 | 20,547 |
| Plaice | 1 | 1 | 40 | 695 | 679 | 3,415 | 4,831 | 1 | 0 | 27 | 471 | 549 | 3,686 | 4,734 |
| Saithe | 24 | - | 2 | 2,479 | 8,343 | 9 | 10,856 | 18 | - | 2 | 1,992 | 7,098 | 0 | 9,110 |
| Whiting | 1 | 0 | 71 | 4,326 | 5,600 | 1 | 9,999 | 1 | 0 | 56 | 4,025 | 6,062 | 1 | 10,146 |
| Other demersal | 16 | 1 | 32 | 1,397 | 2,923 | 7,331 | 11,700 | 39 | 2 | 28 | 1,782 | 4,659 | 2,298 | 8,808 |
| Total demersal | 143 | 21 | 265 | 30,506 | 60,126 | 10,951 | 102,012 | 261 | 40 | 273 | 42,240 | 90,163 | 6,597 | 139,574 |
| Herring | - | - | - | 25 | 3 | 57,680 | 57,708 | - | - | - | 8 | 2 | 22,688 | 22,698 |
| Mackerel | 497 | - | 1 | 162 | 32 | 133,301 | 133,993 | 481 | - | 2 | 185 | 44 | 125,426 | 126,137 |
| Other pelagic | - | - | - | 977 | 153 | 9,557 | 10,686 | 0 | - | - | 228 | 531 | 3,515 | 4,273 |
| Total pelagic | 497 | - | 1 | 1,164 | 188 | 200,539 | 202,388 | 481 | - | 2 | 421 | 577 | 151,629 | 153,109 |
| Edible crabs | 4,336 | 1,404 | 645 | 3,129 | 2 | 9 | 9,525 | 5,130 | 1,578 | 809 | 4,256 | 4 | 10 | 11,787 |
| Lobsters | 821 | 161 | 30 | 10 | 0 | 0 | 1,023 | 8,398 | 1,667 | 336 | 109 | 2 | 2 | 10,513 |
| Nephrops | 2,339 | 1,649 | 2,155 | 11,720 | 614 | 2 | 18,481 | 12,521 | 6,853 | 6,652 | 36,023 | 2,550 | 7 | 64,606 |
| Queen scallops | 10 | 6 | 41 | 9,691 | 407 | - | 10,156 | 11 | 3 | 21 | 4,850 | 149 | - | 5,034 |
| Razor fish | 509 | 190 | 51 | 104 | - | - | 854 | 1,623 | 864 | 149 | 333 | - | - | 2,969 |
| Scallops | 1,068 | 689 | 1,340 | 6,460 | 6,789 | 1,222 | 17,568 | 2,192 | 1,346 | 2,495 | 11,796 | 11,913 | 2,059 | 31,801 |
| Squid | 135 | 12 | 78 | 424 | 672 | 0 | 1,321 | 362 | 36 | 249 | 1,825 | 2,355 | 1 | 4,829 |
| Velvet crabs | 1,281 | 271 | 17 | 2 | - | - | 1,570 | 3,177 | 739 | 48 | 10 | - | - | 3,974 |
| Other shellfish | 854 | 351 | 370 | 164 | 36 | - | 1,774 | 906 | 276 | 170 | 316 | 19 | - | 1,687 |
| Total shellfish | 11,352 | 4,732 | 4,727 | 31,705 | 8,521 | 1,234 | 62,271 | 34,320 | 13,362 | 10,929 | 59,518 | 16,992 | 2,079 | 137,200 |
| Total landings | 11,992 | 4,753 | 4,993 | 63,375 | 68,834 | 212,724 | 366,671 | 35,062 | 13,402 | 11,203 | 102,179 | 107,731 | 160,305 | 429,882 |

(1) Main species are those where the total value landed by Scottish vessels was £2m or over in 2013.

Table 1.5.a Quantity and value of landings by Scottish vessels using demersal gears by main species¹: 2013

Demersal Gears

| | Quantity (tonnes) | | | | | | | | Value (£'000) | | | | | | | |
|----------------------------|-----------------------------|----------------|---------------------------|--------------|--------------|------------|---------------|---------------|-----------------------------|----------------|---------------------------|--------------|--------------|------------|---------------|----------------|
| | Demersal trawl ² | Demersal seine | Demersal twin/multi trawl | Lines | Gill nets | Beam trawl | Other methods | Total | Demersal trawl ² | Demersal seine | Demersal twin/multi trawl | Lines | Gill nets | Beam trawl | Other methods | Total |
| | Cod | 7,786 | 1,356 | 1,457 | 74 | 0 | 2 | 14 | 10,688 | 15,426 | 2,630 | 2,947 | 157 | 0 | 3 | 23 |
| Haddock | 24,794 | 6,169 | 3,178 | 1 | - | - | 8 | 34,151 | 28,359 | 6,318 | 3,638 | 1 | - | - | 14 | 38,330 |
| Hake | 2,446 | 169 | 202 | 2,390 | 275 | - | 4 | 5,487 | 4,027 | 249 | 283 | 7,951 | 830 | - | 8 | 13,347 |
| Lemon sole | 626 | 45 | 172 | 0 | 0 | 1 | 0 | 844 | 1,775 | 126 | 471 | 0 | 0 | 3 | 1 | 2,376 |
| Ling | 1,798 | 72 | 784 | 775 | 77 | - | 9 | 3,515 | 2,395 | 98 | 1,060 | 1,099 | 79 | - | 16 | 4,746 |
| Megrim | 1,525 | 179 | 610 | - | 1 | - | 2 | 2,316 | 3,639 | 510 | 1,404 | - | 2 | - | 3 | 5,558 |
| Monkfish | 3,537 | 84 | 1,556 | 0 | 1,578 | 0 | 22 | 6,777 | 11,024 | 263 | 4,712 | 0 | 3,887 | 1 | 88 | 19,975 |
| Plaice | 2,782 | 118 | 1,624 | 0 | 0 | 269 | 0 | 4,793 | 2,694 | 84 | 1,667 | 0 | 0 | 268 | 0 | 4,713 |
| Saithe | 8,264 | 348 | 2,123 | 22 | 0 | - | 25 | 10,783 | 7,003 | 262 | 1,754 | 16 | 0 | - | 22 | 9,058 |
| Whiting | 6,712 | 1,685 | 1,274 | 2 | - | 0 | 4 | 9,678 | 6,825 | 1,759 | 1,298 | 2 | - | 0 | 3 | 9,888 |
| Other demersal | 6,940 | 237 | 687 | 355 | 88 | 115 | 10 | 8,432 | 5,591 | 314 | 1,002 | 317 | 138 | 568 | 6 | 7,936 |
| Total demersal | 67,212 | 10,460 | 13,667 | 3,620 | 2,020 | 388 | 98 | 97,464 | 88,758 | 12,612 | 20,234 | 9,545 | 4,935 | 843 | 184 | 137,112 |
| Other species ^a | 18,398 | 58 | 148 | 1,349 | 13 | 5 | 38 | 20,009 | 17,143 | 302 | 494 | 2,444 | 18 | 8 | 120 | 20,530 |

(a) Other species include pelagic and/or shellfish species

Table 1.5.b Quantity and value of landings by Scottish vessels using pelagic gears by main species¹: 2013

Pelagic Gears

| | Quantity (tonnes) | | | | Value (£'000) | | | |
|----------------------------|-------------------|----------------|---------------|----------------|---------------|----------------|---------------|----------------|
| | Purse seine | Pelagic trawl | Other methods | Total | Purse seine | Pelagic trawl | Other methods | Total |
| Herring | 2 | 52,970 | - | 52,972 | 1 | 21,090 | - | 21,090 |
| Mackerel | 5,879 | 116,362 | - | 122,241 | 5,374 | 109,626 | - | 115,000 |
| Other pelagic | - | 9,637 | - | 9,637 | - | 2,314 | - | 2,314 |
| Total pelagic | 5,881 | 178,969 | - | 184,850 | 5,375 | 133,030 | - | 138,404 |
| Other species ^b | - | 3,132 | - | 3,132 | - | 676 | - | 676 |

(b) Other species include demersal and/or shellfish species

Table 1.5.c Quantity and value of landings by Scottish vessels using shellfish gears by main species¹: 2013

Shellfish Gears

| | Quantity (tonnes) | | | | | Value (£'000) | | | | | | |
|----------------------------|-------------------|----------------------------|---------------|-------------------|---------------|---------------|---------------|----------------------------|---------------|-------------------|---------------|----------------|
| | Creel fishing | Nephrop trawl ² | Dredging | Hand Shellfishing | Other methods | Total | Creel fishing | Nephrop trawl ² | Dredging | Hand Shellfishing | Other methods | Total |
| Edible crabs | 9,463 | 0 | 11 | 1 | - | 9,474 | 11,708 | 0 | 17 | 1 | - | 11,726 |
| Lobsters | 1,009 | 0 | 0 | 0 | - | 1,010 | 10,400 | 0 | 5 | 0 | - | 10,405 |
| Nephrops | 1,638 | 16,829 | 6 | 3 | - | 18,476 | 13,214 | 51,341 | 21 | 14 | - | 64,590 |
| Queen scallops | 6 | 0 | 9,247 | 0 | - | 9,253 | 6 | 0 | 4,568 | 0 | - | 4,574 |
| Razor fish | 25 | - | 86 | 728 | - | 839 | 75 | - | 269 | 2,576 | - | 2,920 |
| Scallops | 119 | 1 | 16,966 | 432 | - | 17,518 | 286 | 2 | 30,228 | 1,167 | - | 31,684 |
| Squid | 16 | 8 | 0 | - | - | 23 | 38 | 28 | 0 | - | - | 66 |
| Velvet crabs | 1,565 | 0 | 0 | 0 | - | 1,566 | 3,965 | 0 | 0 | 0 | - | 3,965 |
| Other shellfish | 1,165 | 1 | 343 | 62 | - | 1,570 | 1,059 | 1 | 197 | 121 | - | 1,379 |
| Total shellfish | 15,006 | 16,838 | 26,659 | 1,226 | - | 59,729 | 40,751 | 51,373 | 35,306 | 3,880 | - | 131,310 |
| Other species ^c | 85 | 1,348 | 54 | - | - | 1,486 | 88 | 1,615 | 148 | 0 | - | 1,851 |

(c) Other species include demersal and/or pelagic species

(1) Main species are those where the total value landed by Scottish vessels was £2m or over in 2013.

(2) Bottom trawl gears catching demersal species have been included as demersal trawls, while bottom trawl gears catching nephrops have been included as nephrops trawls.

Table 1.6 Quantity and value of all landings by Scottish vessels by ICES area and main species¹: 2013

| ICES area | Quantity (tonnes) | | | | | | | | | Value (£'000) | | | | | | | | | | | |
|------------------------|-------------------|---------------|--------------|----------|----------------|--------------|---------------|---------------|--------------|----------------|----------------|---------------|--------------|-----------|----------------|--------------|---------------|---------------|--------------|-------|----------------|
| | North Sea | | Area | Faroes | West Scotland | | Irish Sea | Rest of | Other | Total | North Sea | | Area | Faroes | West Scotland | | Irish Sea | Rest of | Other | Total | |
| | IVa | IVb | Ila | Vb | VIa | VIb | VIIa | area VII | | | IVa | IVb | Ila | Vb | VIa | VIb | VIIa | area VII | | | |
| Species | | | | | | | | | | | | | | | | | | | | | |
| Cod | 10,479 | 140 | - | - | 130 | 9 | 2 | 34 | 5 | 10,799 | 20,718 | 321 | - | - | 249 | 19 | 3 | 61 | 10 | | 21,380 |
| Haddock | 26,541 | 3,505 | - | 0 | 3,810 | 596 | 2 | 132 | 3 | 34,589 | 30,118 | 3,357 | - | 0 | 4,062 | 969 | 2 | 172 | 4 | | 38,684 |
| Hake | 2,434 | 48 | 0 | 1 | 1,720 | 0 | 1 | 1,225 | 79 | 5,509 | 4,857 | 56 | 0 | 1 | 5,050 | 0 | 1 | 3,186 | 218 | | 13,369 |
| Lemon sole | 538 | 237 | - | - | 32 | 8 | 1 | 52 | 0 | 868 | 1,556 | 632 | - | - | 70 | 11 | 1 | 159 | 0 | | 2,429 |
| Ling | 1,929 | 8 | 0 | 0 | 1,327 | 219 | 0 | 51 | 1 | 3,535 | 2,594 | 11 | 0 | 0 | 1,825 | 286 | 0 | 56 | 1 | | 4,774 |
| Megrim | 1,657 | 0 | - | - | 468 | 58 | 0 | 156 | 0 | 2,340 | 4,135 | 1 | - | - | 1,039 | 99 | 0 | 318 | 0 | | 5,592 |
| Monkfish | 4,154 | 72 | 0 | 0 | 1,038 | 732 | 4 | 950 | 35 | 6,986 | 12,520 | 205 | 0 | 0 | 3,270 | 2,129 | 10 | 2,359 | 53 | | 20,547 |
| Plaice | 1,166 | 3,605 | - | - | 40 | - | 0 | 16 | 5 | 4,831 | 863 | 3,816 | - | - | 32 | - | 0 | 18 | 5 | | 4,734 |
| Saithe | 7,036 | 179 | 18 | 1 | 3,506 | 114 | - | 2 | - | 10,856 | 6,012 | 172 | 7 | 1 | 2,817 | 99 | - | 2 | - | | 9,110 |
| Whiting | 9,234 | 516 | - | - | 114 | 3 | 2 | 129 | 0 | 9,999 | 9,517 | 415 | - | - | 106 | 2 | 1 | 105 | 0 | | 10,146 |
| Other demersal | 2,176 | 2,981 | 315 | 6 | 1,178 | 102 | 11 | 4,738 | 193 | 11,700 | 3,373 | 1,774 | 439 | 12 | 1,498 | 99 | 22 | 1,481 | 110 | | 8,808 |
| Total demersal | 67,344 | 11,290 | 334 | 8 | 13,364 | 1,840 | 24 | 7,486 | 321 | 102,012 | 96,264 | 10,757 | 447 | 15 | 20,017 | 3,713 | 41 | 7,917 | 403 | | 139,574 |
| Herring | 37,780 | 1,311 | 8,342 | - | 10,233 | - | - | - | 42 | 57,708 | 14,005 | 625 | 4,547 | - | 3,500 | - | - | - | 22 | | 22,698 |
| Mackerel | 59,347 | 436 | - | - | 69,106 | - | 1 | 5,102 | - | 133,993 | 59,721 | 440 | - | - | 61,236 | - | 1 | 4,741 | - | | 126,137 |
| Other pelagic | 102 | 172 | - | - | 2,723 | 3,147 | - | 3,743 | 800 | 10,686 | 4 | 138 | - | - | 717 | 703 | - | 1,116 | 1,596 | | 4,273 |
| Total pelagic | 97,230 | 1,920 | 8,342 | - | 82,062 | 3,147 | 1 | 8,845 | 842 | 202,388 | 73,729 | 1,202 | 4,547 | - | 65,452 | 703 | 1 | 5,856 | 1,618 | | 153,109 |
| Edible crabs | 3,366 | 910 | - | - | 5,243 | 0 | 5 | 1 | - | 9,525 | 4,079 | 1,107 | - | - | 6,592 | 2 | 6 | 1 | - | | 11,787 |
| Lobsters | 244 | 516 | - | - | 220 | - | 42 | 0 | - | 1,023 | 2,628 | 5,188 | - | - | 2,267 | - | 429 | 1 | - | | 10,513 |
| Nephrops | 3,618 | 3,161 | - | 0 | 11,400 | - | 118 | 181 | 2 | 18,481 | 13,196 | 9,679 | - | 1 | 40,441 | - | 245 | 1,037 | 7 | | 64,606 |
| Queen scallops | 20 | - | - | - | 980 | - | 9,156 | - | - | 10,156 | 15 | - | - | - | 435 | - | 4,583 | - | - | | 5,034 |
| Razor fish | 77 | 51 | - | - | 633 | - | 94 | - | - | 854 | 558 | 145 | - | - | 1,958 | - | 309 | - | - | | 2,969 |
| Scallops | 4,776 | 2,256 | - | - | 4,048 | - | 2,289 | 4,197 | 2 | 17,568 | 8,809 | 3,856 | - | - | 8,006 | - | 4,330 | 6,797 | 4 | | 31,801 |
| Squid | 535 | 130 | - | - | 152 | 337 | 0 | 167 | 0 | 1,321 | 1,944 | 654 | - | - | 616 | 894 | 0 | 721 | 0 | | 4,829 |
| Velvet crabs | 789 | 184 | - | - | 598 | - | - | - | - | 1,570 | 2,194 | 351 | - | - | 1,428 | - | - | - | - | | 3,974 |
| Other shellfish | 785 | 139 | - | - | 251 | - | 402 | 197 | 0 | 1,774 | 627 | 190 | - | - | 296 | - | 276 | 298 | 1 | | 1,687 |
| Total shellfish | 14,208 | 7,346 | - | 0 | 23,525 | 338 | 12,106 | 4,743 | 4 | 62,271 | 34,051 | 21,170 | - | 1 | 62,038 | 896 | 10,177 | 8,855 | 13 | | 137,200 |
| Total landings | 178,782 | 20,556 | 8,676 | 8 | 118,951 | 5,325 | 12,131 | 21,074 | 1,167 | 366,671 | 204,044 | 33,129 | 4,994 | 16 | 147,508 | 5,312 | 10,218 | 22,628 | 2,034 | | 429,882 |

(1) Main species are those where the total value landed by Scottish vessels was £2m or over in 2013.

Table 1.7 Quantity and value of all landings into Scotland by district and main species¹: 2009 to 2013

| | Quantity (tonnes) | | | | | Value (£'000) | | | | |
|------------------------|-------------------|---------------|---------------|---------------|--------------|---------------|---------------|---------------|---------------|---------------|
| | 2009 | 2010 | 2011 | 2012 | 2013 | 2009 | 2010 | 2011 | 2012 | 2013 |
| Aberdeen | | | | | | | | | | |
| Total demersal | 1,876 | 410 | 58 | 74 | 8 | 2,126 | 486 | 85 | 77 | 15 |
| Mackerel | 11 | 26 | 56 | 45 | 108 | 10 | 19 | 66 | 58 | 113 |
| Other pelagic | - | - | - | 0 | 0 | - | - | - | 0 | 0 |
| Total pelagic | 11 | 26 | 56 | 46 | 109 | 10 | 19 | 66 | 58 | 113 |
| Edible crabs | 294 | 286 | 264 | 333 | 293 | 314 | 305 | 295 | 391 | 350 |
| Lobsters | 130 | 121 | 175 | 166 | 149 | 1,286 | 1,194 | 1,815 | 1,715 | 1,503 |
| Nephrops | 203 | 33 | 43 | 90 | 49 | 493 | 85 | 145 | 279 | 165 |
| Scallops | 957 | 847 | 456 | 851 | 698 | 1,762 | 1,419 | 844 | 1,482 | 1,156 |
| Squid | 9 | 148 | 80 | 20 | 82 | 22 | 504 | 408 | 62 | 431 |
| Velvet crabs | 81 | 81 | 136 | 124 | 75 | 161 | 176 | 332 | 262 | 157 |
| Other shellfish | 3 | 3 | 1 | 1 | 3 | 1 | 6 | 0 | 1 | 2 |
| Total shellfish | 1,676 | 1,520 | 1,155 | 1,585 | 1,350 | 4,040 | 3,688 | 3,839 | 4,193 | 3,765 |
| Total landings | 3,563 | 1,956 | 1,269 | 1,705 | 1,466 | 6,175 | 4,194 | 3,990 | 4,328 | 3,893 |
| Anstruther | | | | | | | | | | |
| Total demersal | 2 | 1 | 2 | 1 | 10 | 2 | 2 | 3 | 2 | 13 |
| Total pelagic | 9 | 18 | 17 | 27 | 19 | 8 | 17 | 15 | 34 | 19 |
| Clams | - | - | 63 | 81 | 50 | - | - | 102 | 140 | 84 |
| Edible crabs | 116 | 127 | 96 | 118 | 94 | 123 | 148 | 111 | 136 | 108 |
| Lobsters | 122 | 121 | 154 | 125 | 139 | 1,217 | 1,255 | 1,676 | 1,325 | 1,418 |
| Nephrops | 1,524 | 1,013 | 882 | 800 | 746 | 2,595 | 1,880 | 2,296 | 2,392 | 1,813 |
| Razor fish | 133 | 46 | 44 | 69 | 51 | 293 | 100 | 100 | 166 | 145 |
| Scallops | 74 | 69 | 21 | 60 | 21 | 116 | 116 | 69 | 118 | 38 |
| Velvet crabs | 91 | 49 | 56 | 58 | 40 | 160 | 107 | 131 | 135 | 86 |
| Whelks | 0 | - | 23 | 58 | 60 | 0 | - | 15 | 38 | 38 |
| Other shellfish | 95 | 193 | 42 | 21 | 24 | 109 | 386 | 71 | 50 | 66 |
| Total shellfish | 2,155 | 1,620 | 1,381 | 1,389 | 1,226 | 4,614 | 3,993 | 4,571 | 4,501 | 3,795 |
| Total landings | 2,165 | 1,639 | 1,401 | 1,417 | 1,255 | 4,624 | 4,012 | 4,589 | 4,537 | 3,827 |
| Ayr | | | | | | | | | | |
| Total demersal | 9 | 84 | 3 | 3 | 6 | 18 | 211 | 5 | 6 | 18 |
| Total pelagic | 3 | 1 | 3 | 76 | 5 | 6 | 1 | 4 | 15 | 4 |
| Lobsters | 52 | 69 | 60 | 54 | 53 | 550 | 719 | 641 | 572 | 532 |
| Nephrops | 1,896 | 2,202 | 2,529 | 2,477 | 2,080 | 4,421 | 5,041 | 5,490 | 5,859 | 4,952 |
| Queen scallops | 4,388 | 7,427 | 9,344 | 7,434 | 5,316 | 1,821 | 2,876 | 3,758 | 3,048 | 3,019 |
| Razor fish | 124 | 33 | 133 | 351 | 449 | 270 | 84 | 359 | 1,007 | 1,404 |
| Scallops | 1,587 | 1,696 | 1,360 | 1,569 | 1,330 | 3,072 | 2,928 | 2,667 | 3,028 | 2,827 |
| Whelks | 114 | 121 | 110 | 150 | 194 | 63 | 63 | 63 | 90 | 128 |
| Other shellfish | 27 | 373 | 11 | 26 | 15 | 35 | 360 | 14 | 310 | 21 |
| Total shellfish | 8,188 | 11,922 | 13,547 | 12,060 | 9,437 | 10,232 | 12,072 | 12,992 | 13,915 | 12,883 |
| Total landings | 8,200 | 12,007 | 13,554 | 12,139 | 9,448 | 10,255 | 12,284 | 13,000 | 13,936 | 12,905 |

(1) Main species are those where the quantity landed into Scottish districts was 20 tonnes or over in 2013.

(continued...)

Table 1.7 Quantity and value of all landings into Scotland by district and main species¹: 2009 to 2013

| | Quantity (tonnes) | | | | | Value (£'000) | | | | |
|------------------------|-------------------|--------------|--------------|--------------|--------------|---------------|---------------|---------------|---------------|---------------|
| | 2009 | 2010 | 2011 | 2012 | 2013 | 2009 | 2010 | 2011 | 2012 | 2013 |
| Buckie | | | | | | | | | | |
| Total demersal | 69 | 67 | 102 | 78 | 52 | 133 | 118 | 183 | 115 | 80 |
| Total pelagic | 12 | 16 | 48 | 29 | 8 | 11 | 12 | 55 | 34 | 8 |
| Edible crabs | 39 | 42 | 45 | 58 | 48 | 39 | 44 | 51 | 65 | 59 |
| Nephrops | 253 | 285 | 274 | 245 | 202 | 547 | 731 | 948 | 875 | 627 |
| Scallops | 537 | 320 | 214 | 385 | 411 | 874 | 537 | 444 | 1,030 | 811 |
| Squid | 976 | 487 | 296 | 334 | 222 | 1,857 | 1,667 | 1,401 | 859 | 630 |
| Other shellfish | 47 | 40 | 36 | 41 | 26 | 146 | 177 | 191 | 183 | 235 |
| Total shellfish | 1,853 | 1,174 | 864 | 1,062 | 909 | 3,463 | 3,156 | 3,035 | 3,012 | 2,362 |
| Total landings | 1,933 | 1,257 | 1,014 | 1,169 | 969 | 3,607 | 3,287 | 3,273 | 3,161 | 2,451 |
| Campbeltown | | | | | | | | | | |
| Total demersal | 21 | 25 | 21 | 11 | 8 | 20 | 33 | 30 | 17 | 9 |
| Herring | 266 | 48 | 90 | 122 | 21 | 67 | 21 | 47 | 58 | 6 |
| Sprats | - | - | - | 247 | 52 | - | - | - | 37 | 8 |
| Other pelagic | 0 | 0 | 0 | 2 | 0 | 0 | 0 | 0 | 2 | 0 |
| Total pelagic | 266 | 48 | 90 | 371 | 74 | 67 | 21 | 47 | 97 | 15 |
| Edible crabs | 423 | 451 | 330 | 374 | 341 | 422 | 430 | 320 | 344 | 330 |
| Green crab | 22 | 20 | 17 | 50 | 44 | 12 | 10 | 10 | 31 | 30 |
| Lobsters | 48 | 53 | 45 | 37 | 29 | 513 | 562 | 467 | 369 | 289 |
| Nephrops | 2,747 | 3,349 | 3,561 | 3,525 | 3,027 | 6,607 | 7,927 | 10,017 | 10,323 | 8,718 |
| Razor fish | 247 | 430 | 306 | 322 | 212 | 664 | 1,197 | 891 | 929 | 659 |
| Scallops | 1,327 | 1,345 | 1,374 | 1,791 | 1,395 | 2,241 | 2,330 | 2,778 | 3,469 | 2,747 |
| Velvet crabs | 338 | 286 | 238 | 208 | 137 | 750 | 615 | 529 | 434 | 292 |
| Whelks | 35 | 42 | 57 | 51 | 62 | 16 | 24 | 33 | 32 | 40 |
| Other shellfish | 107 | 42 | 6 | 58 | 3 | 61 | 31 | 16 | 30 | 9 |
| Total shellfish | 5,294 | 6,019 | 5,934 | 6,416 | 5,250 | 11,286 | 13,126 | 15,061 | 15,961 | 13,114 |
| Total landings | 5,581 | 6,093 | 6,044 | 6,798 | 5,331 | 11,373 | 13,180 | 15,139 | 16,075 | 13,137 |

(1) Main species are those where the quantity landed into Scottish districts was 20 tonnes or over in 2013.

(continued...)

Table 1.7 Quantity and value of all landings into Scotland by district and main species¹: 2009 to 2013

| | Quantity (tonnes) | | | | | Value (£'000) | | | | |
|------------------------|-------------------|---------------|---------------|---------------|---------------|---------------|---------------|---------------|---------------|---------------|
| | 2009 | 2010 | 2011 | 2012 | 2013 | 2009 | 2010 | 2011 | 2012 | 2013 |
| Eyemouth | | | | | | | | | | |
| Cod | 12 | 7 | 13 | 9 | 49 | 16 | 9 | 18 | 20 | 95 |
| Haddock | 138 | 30 | 223 | 182 | 320 | 133 | 35 | 283 | 206 | 395 |
| Whiting | 54 | 29 | 31 | 22 | 56 | 30 | 24 | 29 | 20 | 76 |
| Other demersal | 77 | 37 | 33 | 31 | 65 | 134 | 68 | 59 | 50 | 108 |
| Total demersal | 281 | 103 | 299 | 243 | 491 | 313 | 135 | 389 | 297 | 674 |
| Mackerel | 18 | 25 | 47 | 39 | 75 | 15 | 20 | 45 | 46 | 68 |
| Other pelagic | - | 0 | 0 | - | 0 | - | 0 | 0 | - | 0 |
| Total pelagic | 18 | 25 | 47 | 39 | 75 | 15 | 20 | 45 | 46 | 68 |
| Edible crabs | 211 | 215 | 247 | 303 | 344 | 226 | 238 | 318 | 391 | 431 |
| Lobsters | 149 | 149 | 192 | 186 | 216 | 1,594 | 1,401 | 1,962 | 1,787 | 2,162 |
| Nephrops | 1,792 | 1,254 | 1,308 | 1,271 | 923 | 4,001 | 3,168 | 4,000 | 4,212 | 2,801 |
| Scallops | 235 | 145 | 44 | 31 | 297 | 384 | 264 | 82 | 57 | 476 |
| Velvet crabs | 72 | 34 | 60 | 60 | 60 | 116 | 55 | 97 | 101 | 91 |
| Other shellfish | 14 | 106 | 16 | 13 | 6 | 19 | 237 | 52 | 34 | 19 |
| Total shellfish | 2,472 | 1,902 | 1,868 | 1,865 | 1,846 | 6,340 | 5,362 | 6,511 | 6,582 | 5,980 |
| Total landings | 2,771 | 2,030 | 2,213 | 2,147 | 2,411 | 6,669 | 5,516 | 6,944 | 6,925 | 6,722 |
| Fraserburgh | | | | | | | | | | |
| Cod | 459 | 419 | 330 | 234 | 335 | 791 | 776 | 645 | 410 | 585 |
| Grey gurnards | 0 | 0 | 3 | 15 | 32 | 0 | 0 | 3 | 5 | 13 |
| Haddock | 3,782 | 3,294 | 2,486 | 2,416 | 3,361 | 2,262 | 2,735 | 2,304 | 1,872 | 2,691 |
| Hake | 130 | 130 | 103 | 50 | 113 | 99 | 128 | 93 | 59 | 147 |
| Lemon sole | 136 | 148 | 163 | 92 | 120 | 240 | 285 | 410 | 189 | 255 |
| Ling | 204 | 164 | 110 | 75 | 133 | 268 | 222 | 176 | 106 | 164 |
| Megrimms | 246 | 129 | 101 | 48 | 138 | 604 | 267 | 284 | 97 | 244 |
| Monkfish | 1,289 | 1,056 | 792 | 527 | 711 | 4,105 | 3,372 | 2,758 | 1,707 | 2,111 |
| Plaice | 108 | 99 | 132 | 94 | 142 | 58 | 52 | 75 | 54 | 80 |
| Saithe | 579 | 400 | 539 | 245 | 464 | 382 | 344 | 599 | 258 | 353 |
| Skates and rays | 20 | 15 | 20 | 10 | 22 | 16 | 11 | 18 | 6 | 14 |
| Whiting | 1,407 | 984 | 1,259 | 1,085 | 1,358 | 1,009 | 936 | 1,264 | 926 | 1,005 |
| Witches | 325 | 271 | 231 | 184 | 244 | 389 | 317 | 286 | 188 | 192 |
| Other demersal | 209 | 113 | 91 | 74 | 119 | 650 | 493 | 382 | 249 | 262 |
| Total demersal | 8,895 | 7,221 | 6,359 | 5,148 | 7,292 | 10,873 | 9,940 | 9,300 | 6,126 | 8,116 |
| Blue whiting | - | - | 279 | 996 | 507 | - | - | 125 | 274 | 114 |
| Herring | 3,213 | 6 | 599 | 1,718 | 3,701 | 956 | 2 | 272 | 892 | 1,216 |
| Mackerel | 11,740 | 7,991 | 10,465 | 10,856 | 8,810 | 9,999 | 6,599 | 11,736 | 9,741 | 7,486 |
| Other pelagic | - | 2 | 2 | 2 | 4 | - | 0 | 2 | 1 | 1 |
| Total pelagic | 14,953 | 7,999 | 11,345 | 13,571 | 13,021 | 10,956 | 6,601 | 12,136 | 10,907 | 8,817 |
| Edible crabs | 338 | 430 | 481 | 471 | 564 | 449 | 573 | 650 | 626 | 736 |
| Lobsters | 22 | 20 | 26 | 24 | 25 | 251 | 188 | 261 | 244 | 248 |
| Nephrops | 11,889 | 10,961 | 6,809 | 4,366 | 2,831 | 23,893 | 25,496 | 25,203 | 17,162 | 10,047 |
| Scallops | 953 | 796 | 596 | 477 | 2,045 | 1,874 | 1,334 | 1,244 | 980 | 3,805 |
| Squid | 390 | 673 | 220 | 98 | 152 | 929 | 1,965 | 1,195 | 390 | 644 |
| Velvet crabs | 63 | 64 | 68 | 75 | 46 | 96 | 115 | 130 | 133 | 80 |
| Other shellfish | 5 | 2 | 3 | 2 | 12 | 6 | 4 | 4 | 3 | 7 |
| Total shellfish | 13,659 | 12,947 | 8,203 | 5,515 | 5,674 | 27,499 | 29,676 | 28,686 | 19,537 | 15,567 |
| Total landings | 37,507 | 28,166 | 25,907 | 24,234 | 25,988 | 49,328 | 46,217 | 50,122 | 36,570 | 32,500 |

(1) Main species are those where the quantity landed into Scottish districts was 20 tonnes or over in 2013.

(continued...)

Table 1.7 Quantity and value of all landings into Scotland by district and main species¹: 2009 to 2013

| | Quantity (tonnes) | | | | | Value (£'000) | | | | |
|------------------------|-------------------|-------------------|---------------|---------------|---------------|---------------|-------------------|---------------|---------------|---------------|
| | 2009 | 2010 | 2011 | 2012 | 2013 | 2009 | 2010 | 2011 | 2012 | 2013 |
| Kinlochbervie | | | | | | | | | | |
| Black scabbardfish | 57 | 65 | 33 | 29 | 48 | 71 | 105 | 86 | 59 | 83 |
| Blue ling | 244 | 224 | 68 | 34 | 200 | 304 | 326 | 92 | 52 | 287 |
| Cod | 413 | 415 (r) | 298 | 415 | 314 | 789 | 844 (r) | 711 | 819 | 559 |
| Cuckoo ray | 27 | 49 | 44 | 32 | 21 | 19 | 23 | 26 | 16 | 9 |
| Forkbeard | 80 | 99 | 119 | 93 | 82 | 62 | 101 | 133 | 94 | 71 |
| Greenland halibut | 114 | 101 | 10 | 58 | 273 | 197 | 206 | 28 | 154 | 598 |
| Grey gurnards | 2 | 0 | - | 65 | 47 | - | - | - | 28 | 16 |
| Gurnard and latchet | - | - | 31 | 84 | 26 | - | - | 18 | 59 | 32 |
| Haddock | 1,633 | 1,646 (r) | 996 | 1,648 | 1,386 | 1,918 | 2,052 (r) | 1,303 | 1,647 | 1,540 |
| Hake | 99 | 158 (r) | 253 | 224 | 263 | 95 | 181 (r) | 377 | 321 | 462 |
| Ling | 401 | 407 (r) | 392 | 617 | 458 | 485 | 550 (r) | 589 | 775 | 619 |
| Megrim | 432 | 577 (r) | 420 | 365 | 303 | 1,067 | 1,638 (r) | 1,343 | 899 | 686 |
| Monkfish | 1,170 | 1,158 (r) | 986 | 1,099 | 952 | 3,988 | 4,110 (r) | 3,627 | 3,669 | 3,056 |
| Plaice | 11 | 8 | 31 | 39 | 31 | 11 | 6 | 25 | 30 | 25 |
| Pollack | 10 | 20 | 17 | 34 | 24 | 19 | 37 | 37 | 68 | 42 |
| Redfish | 89 | 185 | 95 | 99 | 295 | 108 | 207 | 157 | 148 | 379 |
| Saithe | 1,420 | 1,434 (r) | 1,704 | 1,984 | 1,932 | 1,026 | 1,289 (r) | 1,652 | 1,988 | 1,541 |
| Spotted ray | 14 | 21 | 21 | 22 | 22 | 13 | 21 | 23 | 17 | 23 |
| Thornback ray | 38 | 28 | 26 | 19 | 26 | 49 | 32 | 37 | 17 | 29 |
| Tusk | 77 | 71 | 27 | 51 | 75 | 44 | 66 | 27 | 50 | 59 |
| Whiting | 114 | 179 | 118 | 174 | 75 | 116 | 194 | 141 | 188 | 66 |
| Other demersal | 256 | 216 | 88 | 144 | 75 | 361 | 320 | 211 | 246 | 200 |
| Total demersal | 6,698 | 7,060 (r) | 5,778 | 7,329 | 6,931 | 10,741 | 12,307 (r) | 10,644 | 11,344 | 10,383 |
| Total pelagic | 0 | 5 | 10 | 21 | 10 | 0 | 1 | 4 | 10 | 4 |
| Edible crabs | 167 | 335 | 374 | 469 | 176 | 171 | 385 | 427 | 581 | 237 |
| Nephrops | 167 | 75 | 84 | 215 | 58 | 480 | 305 | 432 | 930 | 282 |
| Scallops | 19 | - | 11 | 82 | 23 | 33 | - | 20 | 162 | 38 |
| Squid | 103 | 289 | 253 | 250 | 146 | 222 | 533 | 766 | 766 | 515 |
| Other shellfish | 25 | 37 | 25 | 22 | 21 | 199 | 333 | 194 | 139 | 131 |
| Total shellfish | 480 | 735 | 746 | 1,039 | 424 | 1,106 | 1,556 | 1,839 | 2,578 | 1,204 |
| Total landings | 7,179 | 7,800 (r) | 6,534 | 8,388 | 7,365 | 11,847 | 13,865 (r) | 12,487 | 13,932 | 11,590 |
| Lochinver | | | | | | | | | | |
| Black scabbardfish | 2,089 | 1,805 | 1,624 | 1,552 | 1,857 | 1,373 | 3,511 | 3,834 | 3,340 | 3,574 |
| Blue ling | 2,303 | 1,882 (r) | 1,271 | 1,293 | 1,401 | 1,369 | 2,515 (r) | 1,626 | 1,658 | 1,854 |
| Bluemouth | 150 | 157 | 126 | 114 | 96 | 190 | 272 | 282 | 162 | 146 |
| Common mora | 0 | 25 | 18 | 19 | 37 | 0 | 63 | 0 | 12 | 45 |
| Conger eels | 43 | 37 | 40 | 33 | 22 | 28 | 40 | 44 | 38 | 14 |
| Forkbeard | 371 | 301 | 297 | 417 | 444 | 512 | 329 | 397 | 574 | 866 |
| Greenland halibut | 119 | 239 (r) | 242 | 63 | 123 | 142 | 510 (r) | 756 | 189 | 330 |
| Haddock | 360 | 306 (r) | 433 | 141 | 124 | 402 | 369 (r) | 656 | 185 | 176 |
| Hake | 4,965 | 5,646 | 6,677 | 5,830 | 4,655 | 9,938 | 9,689 | 10,947 | 13,306 | 13,605 |
| Ling | 1,076 | 1,386 (r) | 1,505 | 1,386 | 1,404 | 1,251 | 1,931 (r) | 2,184 | 2,288 | 1,952 |
| Megrim | 242 | 381 | 312 | 230 | 213 | 643 | 968 | 1,014 | 673 | 517 |
| Monkfish | 1,375 | 1,020 (r) | 902 | 524 | 646 | 4,275 | 3,784 (r) | 2,937 | 1,846 | 1,873 |
| Rabbit fish | 258 | 296 | 268 | 253 | 235 | 83 | 80 | 73 | 52 | 102 |
| Redfish | 198 | 485 (r) | 151 | 63 | 108 | 179 | 620 (r) | 208 | 103 | 209 |
| Roundnose grenadier | 1,511 | 1,410 | 764 | 724 | 722 | 996 | 1,228 | 940 | 924 | 793 |
| Saithe | 2,400 | 2,199 | 3,320 | 2,423 | 2,580 | 1,685 | 2,057 | 3,457 | 2,705 | 2,319 |
| Skates and rays | 50 | 31 | 54 | 45 | 27 | 31 | 20 | 44 | 31 | 20 |
| Spotted ray | 0 | 0 | 1 | 4 | 22 | 0 | 0 | 1 | 4 | 18 |
| Thornback ray | 27 | 21 | 14 | 10 | 22 | 29 | 33 | 24 | 13 | 23 |
| Tusk | 281 | 198 (r) | 213 | 140 | 259 | 177 | 128 (r) | 190 | 122 | 213 |
| Other demersal | 1,513 | 1,278 | 418 | 474 | 70 | 1,944 | 1,797 | 803 | 635 | 128 |
| Total demersal | 19,330 | 19,104 (r) | 18,649 | 15,739 | 15,068 | 25,248 | 29,942 (r) | 30,417 | 28,859 | 28,776 |
| Total pelagic | 3 | 0 | 0 | 0 | 0 | 2 | 1 | 1 | 0 | 0 |
| Edible crabs | 13 | 12 | 11 | 12 | 30 | 13 | 13 | 11 | 13 | 35 |
| Nephrops | 903 | 403 | 598 | 686 | 686 | 2,418 | 1,528 | 2,456 | 2,824 | 2,434 |
| Squid | 61 | 68 | 260 | 46 | 84 | 114 | 133 | 975 | 173 | 228 |
| Other shellfish | 22 | 10 | 14 | 21 | 22 | 94 | 58 | 62 | 71 | 96 |
| Total shellfish | 999 | 493 | 884 | 765 | 822 | 2,639 | 1,732 | 3,503 | 3,082 | 2,794 |
| Total landings | 20,332 | 19,597 (r) | 19,533 | 16,504 | 15,890 | 27,889 | 31,675 (r) | 33,921 | 31,940 | 31,570 |

(1) Main species are those where the quantity landed into Scottish districts was 20 tonnes or over in 2013.

(r) Some 2010 figures have been revised downwards due to doubled counting arising from duplicated records in the vessel file.
(continued...)

Table 1.7 Quantity and value of all landings into Scotland by district and main species¹: 2009 to 2013

| | Quantity (tonnes) | | | | | Value (£'000) | | | | |
|------------------------|-------------------|--------------|--------------|--------------|--------------|---------------|------------------|---------------|---------------|---------------|
| | 2009 | 2010 | 2011 | 2012 | 2013 | 2009 | 2010 | 2011 | 2012 | 2013 |
| Mallaig | | | | | | | | | | |
| Haddock | 202 | 543 | 516 | 707 | 644 | 204 | 700 | 875 | 818 | 910 |
| Ling | 38 | 84 | 69 | 96 | 98 | 52 | 112 | 95 | 134 | 129 |
| Megrim | 46 | 25 | 31 | 94 | 49 | 81 | 50 | 63 | 148 | 85 |
| Monkfish | 168 | 271 | 272 | 359 | 467 | 477 | 955 | 900 | 1,065 | 1,369 |
| Saithe | 30 | 33 | 51 | 56 | 35 | 18 | 30 | 50 | 60 | 28 |
| Thornback ray | 1 | 5 | 3 | 16 | 38 | 1 | 6 | 3 | 16 | 38 |
| Witches | 46 | 32 | 45 | 115 | 48 | 47 | 29 | 40 | 75 | 36 |
| Other demersal | 248 | 286 | 121 | 190 | 81 | 258 | 323 | 187 | 226 | 117 |
| Total demersal | 779 | 1,278 | 1,108 | 1,632 | 1,460 | 1,139 | 2,203 | 2,214 | 2,543 | 2,712 |
| Sprats | 70 | 537 | 504 | 1,290 | 916 | 14 | 107 | 113 | 318 | 217 |
| Other pelagic | 62 | 14 | 41 | 106 | 7 | 16 | 4 | 14 | 54 | 4 |
| Total pelagic | 133 | 551 | 546 | 1,395 | 923 | 29 | 111 | 127 | 372 | 221 |
| Edible crabs | 355 | 484 | 634 | 42 | 34 | 379 | 554 | 711 | 45 | 54 |
| Green crabs | 0 | 0 | 0 | 11 | 24 | 0 | 0 | 0 | 7 | 14 |
| Nephrops | 2,059 | 1,624 | 1,771 | 2,020 | 1,855 | 5,651 | 4,837 | 6,098 | 8,438 | 6,129 |
| Razor fish | 93 | 47 | 74 | 54 | 32 | 263 | 132 | 194 | 134 | 81 |
| Scallops | 355 | 346 | 184 | 341 | 281 | 643 | 642 | 396 | 672 | 518 |
| Squid | 5 | 10 | 60 | 135 | 78 | 9 | 21 | 219 | 485 | 265 |
| Velvet crabs | 30 | 29 | 35 | 29 | 20 | 59 | 79 | 84 | 65 | 45 |
| Other shellfish | 10 | 5 | 8 | 5 | 4 | 94 | 56 | 84 | 36 | 19 |
| Total shellfish | 2,907 | 2,545 | 2,767 | 2,638 | 2,328 | 7,099 | 6,321 | 7,787 | 9,883 | 7,125 |
| Total landings | 3,818 | 4,375 | 4,421 | 5,665 | 4,710 | 8,267 | 8,636 | 10,128 | 12,798 | 10,058 |
| Oban | | | | | | | | | | |
| Total demersal | 14 | 24 | 16 | 30 | 10 | 13 | 29 | 24 | 30 | 10 |
| Total pelagic | 1 | 0 | 3 | 0 | 0 | 1 | 0 | 1 | 1 | 0 |
| Edible crabs | 711 | 1,048 | 1,032 | 823 | 531 | 693 | 1,106 | 1,094 | 858 | 594 |
| Lobsters | 79 | 75 | 60 | 65 | 49 | 787 | 798 | 654 | 682 | 513 |
| Nephrops | 859 | 917 | 838 | 785 | 815 | 2,927 | 3,255 | 3,360 | 3,719 | 3,500 |
| Queen scallops | - | - | - | 15 | 25 | - | - | - | 6 | 13 |
| Razor fish | 102 | 104 | 139 | 69 | 81 | 272 | 273 | 377 | 205 | 254 |
| Scallops | 791 | 837 | 861 | 1,395 | 1,073 | 1,323 | 1,417 | 1,731 | 2,696 | 2,111 |
| Velvet crabs | 329 | 324 | 198 | 237 | 134 | 824 | 917 | 565 | 590 | 352 |
| Other shellfish | 10 | 14 | 12 | 13 | 9 | 32 | 35 | 32 | 30 | 21 |
| Total shellfish | 2,881 | 3,320 | 3,141 | 3,404 | 2,719 | 6,857 | 7,802 | 7,812 | 8,787 | 7,358 |
| Total landings | 2,896 | 3,344 | 3,160 | 3,434 | 2,728 | 6,871 | 7,831 | 7,837 | 8,818 | 7,368 |
| Orkney | | | | | | | | | | |
| Haddock | 0 | 0 | 37 | 10 | 22 | 0 | 0 | 40 | 13 | 23 |
| Other demersal | 1 | 1 | 22 | 30 | 11 | 1 | 1 | 42 | 39 | 15 |
| Total demersal | 1 | 1 | 59 | 40 | 33 | 1 | 1 | 82 | 52 | 38 |
| Total pelagic | 3 | 2 | 10 | 13 | 7 | 3 | 2 | 10 | 20 | 4 |
| Edible crabs | 1,830 | 2,215 | 2,561 | 2,291 | 2,613 | 1,964 | 2,773 | 3,027 | 2,784 | 3,235 |
| Green crabs | 136 | 135 | 162 | 143 | 133 | 77 | 82 | 104 | 92 | 87 |
| Lobsters | 146 | 138 | 143 | 127 | 98 | 1,505 | 1,451 | 1,513 | 1,308 | 1,109 |
| Periwinkles | 70 | 72 | 54 | 39 | 61 | 82 | 153 | 109 | 89 | 119 |
| Razor fish | 4 | 4 | 23 | 33 | 77 | 8 | 10 | 45 | 110 | 558 |
| Scallops | 150 | 236 | 286 | 316 | 300 | 417 | 605 | 796 | 841 | 767 |
| Velvet crabs | 909 | 838 | 640 | 463 | 477 | 2,135 | 2,348 | 1,856 | 1,155 | 1,335 |
| Whelks | 101 | 29 | 0 | - | 31 | 53 | 15 | 0 | - | 23 |
| Other shellfish | 4 | 6 | 8 | 28 | 17 | 17 | 20 (r) | 37 | 39 | 35 |
| Total shellfish | 3,350 | 3,673 | 3,876 | 3,439 | 3,806 | 6,259 | 7,456 (r) | 7,487 | 6,418 | 7,268 |
| Total landings | 3,355 | 3,676 | 3,945 | 3,492 | 3,847 | 6,263 | 7,460 (r) | 7,580 | 6,491 | 7,311 |

(1) Main species are those where the quantity landed into Scottish districts was 20 tonnes or over in 2013. Subsequent to the publication of the 2010 bulletin it was discovered that the value of Cockles landings in 2010 had been incorrectly overstated. The other shellfish figure has been revised downwards accordingly.

(continued...)

Table 1.7 Quantity and value of all landings into Scotland by district and main species¹: 2009 to 2013

| | Quantity (tonnes) | | | | | Value (£'000) | | | | |
|------------------------|-------------------|--------------------|----------------|----------------|----------------|----------------|--------------------|----------------|----------------|----------------|
| | 2009 | 2010 | 2011 | 2012 | 2013 | 2009 | 2010 | 2011 | 2012 | 2013 |
| Peterhead | | | | | | | | | | |
| Catfish | 192 | 175 | 135 | 195 | 181 | 294 | 290 | 252 | 350 | 318 |
| Cod | 5,008 | 7,627 | 6,744 | 7,270 | 7,663 | 9,070 | 15,063 | 14,897 | 14,465 | 15,217 |
| Greenland halibut | 0 | 46 | 16 | 28 | 153 | 0 | 93 | 43 | 58 | 378 |
| Grey gurnards | 3 | 2 | 10 | 31 | 37 | 0 | 1 | 4 | 10 | 15 |
| Haddock | 18,528 | 17,559 (r) | 15,552 | 19,074 | 22,181 | 17,997 | 20,203 (r) | 19,531 | 20,208 | 24,448 |
| Hake | 1,642 | 1,579 | 2,028 | 2,561 | 2,716 | 1,913 | 2,007 | 2,805 | 3,766 | 4,074 |
| Halibut | 104 | 77 | 47 | 37 | 26 | 577 | 524 | 419 | 352 | 259 |
| Lemon sole | 295 | 260 | 244 | 250 | 297 | 669 | 609 | 709 | 665 | 769 |
| Ling | 846 | 735 (r) | 933 | 837 | 856 | 962 | 972 (r) | 1,407 | 1,152 | 1,183 |
| Megrim | 437 | 324 (r) | 384 | 358 | 453 | 1,027 | 874 (r) | 1,236 | 978 | 1,098 |
| Monkfish | 1,747 | 1,189 (r) | 1,333 | 1,044 | 1,035 | 5,534 | 3,993 (r) | 4,470 | 3,288 | 3,205 |
| Norway pout | - | 291 | 60 | 76 | 35 | - | 15 | 5 | 5 | 4 |
| Plaice | 262 | 271 | 303 | 463 | 890 | 206 | 209 | 272 | 427 | 751 |
| Pollack | 387 | 328 | 298 | 238 | 199 | 656 | 588 | 694 | 509 | 390 |
| Red gurnards | 3 | 10 | 19 | 38 | 31 | 2 | 6 | 8 | 18 | 22 |
| Redfish | 11 | 46 | 49 | 152 | 339 | 11 | 60 | 64 | 212 | 513 |
| Saithe | 7,768 | 7,316 (r) | 7,600 | 8,625 | 10,726 | 5,580 | 6,857 (r) | 8,253 | 9,243 | 9,528 |
| Skates and rays | 46 | 39 | 70 | 67 | 33 | 38 | 30 | 58 | 52 | 23 |
| Thornback ray | 1 | 0 | 2 | 10 | 21 | 1 | 0 | 2 | 11 | 17 |
| Turbot | 21 | 25 | 23 | 22 | 20 | 152 | 183 | 203 | 166 | 168 |
| Tusk | 41 | 31 | 27 | 29 | 36 | 28 | 29 | 29 | 30 | 29 |
| Whiting | 3,557 | 3,724 | 4,300 | 4,982 | 5,488 | 3,837 | 4,413 | 5,665 | 5,571 | 5,876 |
| Witches | 153 | 137 | 138 | 155 | 185 | 214 | 193 | 215 | 211 | 196 |
| Other demersal | 206 | 197 | 899 | 95 | 85 | 269 | 274 | 355 | 184 | 107 |
| Total demersal | 41,258 | 41,986 (r) | 41,213 | 46,637 | 53,682 | 49,036 | 57,486 (r) | 61,595 | 61,932 | 68,585 |
| Blue whiting | 10,333 | 25,291 | 3,136 | 17,874 | 8,904 | 1,901 | 6,070 | 1,624 | 5,709 | 2,001 |
| Capelin | - | 2,331 | - | 2,074 | 352 | - | 527 | - | 1,453 | 110 |
| Herring | 27,033 | 24,021 | 22,280 | 38,199 | 21,423 | 8,467 | 7,048 | 11,883 | 21,590 | 8,266 |
| Horse mackerel | 4,446 | 340 | 1,177 | 94 | 554 | 1,658 | 100 | 980 | 45 | 325 |
| Mackerel | 57,403 | 69,238 | 57,374 | 44,352 | 42,886 | 47,150 | 56,447 | 66,105 | 40,689 | 37,996 |
| Other pelagic | 4,894 | 346 | 1 | 70 | 0 | 806 | 137 | 0 | 18 | 0 |
| Total pelagic | 104,109 | 121,566 | 83,969 | 102,664 | 74,120 | 59,981 | 70,329 | 80,592 | 69,504 | 48,698 |
| Edible crabs | 96 | 177 (r) | 239 | 221 | 196 | 109 | 298 (r) | 325 | 251 | 240 |
| Nephrops | 2,852 | 3,189 | 2,264 | 1,674 | 901 | 6,565 | 8,825 | 10,014 | 7,275 | 3,734 |
| Scallops | 659 | 484 | 176 | 594 | 1,383 | 1,092 | 829 | 340 | 1,346 | 2,404 |
| Squid | 124 | 399 (r) | 230 | 244 | 99 | 270 | 1,030 (r) | 927 | 741 | 428 |
| Other shellfish | 96 | 258 | 204 | 133 | 23 | 694 | 643 | 756 | 592 | 119 |
| Total shellfish | 3,828 | 4,507 (r) | 3,113 | 2,866 | 2,602 | 8,730 | 11,625 (r) | 12,362 | 10,205 | 6,926 |
| Total landings | 149,195 | 168,060 (r) | 128,295 | 152,166 | 130,405 | 117,748 | 139,440 (r) | 154,549 | 141,641 | 124,209 |
| Portree | | | | | | | | | | |
| Total demersal | 3 | 4 | 14 | 10 | 11 | 4 | 7 | 25 | 11 | 11 |
| Total pelagic | 10 | 52 | 30 | 7 | - | 2 | 26 | 11 | 4 | - |
| Edible crabs | 355 | 578 | 607 | 630 | 623 | 410 | 674 | 723 | 758 | 749 |
| Nephrops | 1,233 | 1,150 | 995 | 1,031 | 1,081 | 6,536 | 6,794 | 6,218 | 6,272 | 6,132 |
| Scallops | 204 | 146 | 237 | 186 | 290 | 435 | 353 | 494 | 392 | 553 |
| Velvet crabs | 51 | 69 | 61 | 77 | 54 | 114 | 169 | 168 | 205 | 134 |
| Whelks | - | - | - | - | 63 | - | - | - | - | 43 |
| Other shellfish | 24 | 33 | 23 | 44 | 41 | 252 | 381 | 249 | 304 | 249 |
| Total shellfish | 1,866 | 1,976 | 1,924 | 1,967 | 2,152 | 7,747 | 8,370 | 7,852 | 7,931 | 7,860 |
| Total landings | 1,879 | 2,032 | 1,968 | 1,985 | 2,163 | 7,753 | 8,404 | 7,887 | 7,946 | 7,871 |

(1) Main species are those where the quantity landed into Scottish districts was 20 tonnes or over in 2013.

(r) Some 2010 figures have been revised downwards due to doubled counting arising from duplicated records in the vessel file.

(continued...)

Table 1.7 Quantity and value of all landings into Scotland by district and main species¹: 2009 to 2013

| | Quantity (tonnes) | | | | | Value (£'000) | | | | |
|------------------------|-------------------|-------------------|---------------|---------------|---------------|---------------|-------------------|---------------|---------------|---------------|
| | 2009 | 2010 | 2011 | 2012 | 2013 | 2009 | 2010 | 2011 | 2012 | 2013 |
| Scrabster | | | | | | | | | | |
| Black scabbardfish | 1,021 | 902 | 473 | 415 | 430 | 2,221 | 2,122 | 1,095 | 624 | 816 |
| Blue ling | 693 | 1,237 (r) | 484 | 211 | 227 | 484 | 1,362 (r) | 614 | 214 | 268 |
| Cod | 1,206 | 1,192 (r) | 991 | 867 | 1,215 | 2,180 | 2,300 (r) | 2,148 | 1,687 | 2,370 |
| Greenland halibut | 894 | 648 (r) | 133 | 40 | 65 | 1,768 | 1,857 (r) | 453 | 78 | 187 |
| Grey gurnards | 4 | 10 | 12 | 32 | 34 | - | 7 | 4 | 14 | 12 |
| Gurnard and latchet | 7 | 14 | 22 | 19 | 33 | 4 | 26 | 18 | 7 | 28 |
| Haddock | 2,751 | 2,003 (r) | 1,884 | 2,540 | 3,684 | 3,226 | 2,475 (r) | 2,708 | 2,742 | 4,196 |
| Hake | 2,265 | 1,221 (r) | 1,404 | 883 | 701 | 5,121 | 2,822 (r) | 3,578 | 3,220 | 2,705 |
| Lemon sole | 25 | 19 | 22 | 31 | 50 | 50 | 35 | 51 | 63 | 141 |
| Ling | 901 | 625 (r) | 593 | 493 | 461 | 1,062 | 827 (r) | 910 | 727 | 660 |
| Megrim | 622 | 553 (r) | 511 | 394 | 399 | 1,725 | 1,572 (r) | 1,693 | 1,113 | 943 |
| Monkfish | 1,891 | 1,931 (r) | 1,930 | 1,737 | 1,348 | 5,599 | 6,956 (r) | 6,731 | 5,841 | 3,922 |
| Plaice | 54 | 67 | 61 | 55 | 124 | 38 | 48 | 48 | 46 | 106 |
| Pollack | 23 | 32 | 34 | 57 | 30 | 41 | 62 | 74 | 127 | 58 |
| Portuguese dogfish | 193 | 238 | 122 | 96 | 139 | 128 | 280 | 159 | 141 | 101 |
| Red gurnards | 77 | 96 | 82 | 35 | 38 | 20 | 37 | 23 | 8 | 35 |
| Redfish | 576 | 414 (r) | 45 | 61 | 52 | 579 | 524 (r) | 81 | 90 | 55 |
| Saithe | 4,577 | 2,304 (r) | 1,961 | 1,194 | 1,671 | 3,135 | 2,042 (r) | 2,063 | 1,211 | 1,437 |
| Skates and rays | 122 | 115 | 117 | 88 | 71 | 108 | 109 | 132 | 77 | 58 |
| Tusk | 320 | 101 (r) | 117 | 45 | 42 | 245 | 67 (r) | 88 | 33 | 29 |
| Whiting | 559 | 416 | 428 | 392 | 625 | 615 | 464 | 527 | 441 | 841 |
| Witches | 42 | 35 | 35 | 36 | 49 | 52 | 44 | 44 | 38 | 46 |
| Other demersal | 966 | 522 (r) | 183 | 88 | 65 | 1,238 | 925 (r) | 412 | 190 | 183 |
| Total demersal | 19,786 | 14,693 (r) | 11,644 | 9,807 | 11,552 | 29,639 | 26,962 (r) | 23,653 | 18,731 | 19,196 |
| Total pelagic | 8 | 41 | 6 | 8 | 18 | 1 | 19 | 3 | 4 | 6 |
| Edible crabs | 3,214 | 2,823 | 2,899 | 2,453 | 2,565 | 3,737 | 3,573 | 3,728 | 3,225 | 3,610 |
| Lobsters | 115 | 130 | 146 | 116 | 60 | 1,193 | 1,382 | 1,565 | 1,254 | 653 |
| Nephrops | 153 | 91 | 110 | 52 | 30 | 417 | 304 | 516 | 242 | 131 |
| Scallops | 538 | 477 | 528 | 659 | 1,002 | 1,170 | 840 | 1,506 | 1,359 | 1,757 |
| Squid | 113 | 373 | 283 | 53 | 114 | 255 | 998 | 1,004 | 197 | 400 |
| Velvet crabs | 121 | 118 | 112 | 108 | 53 | 250 | 264 | 261 | 226 | 119 |
| Whelks | 99 | 140 | 24 | 26 | 36 | 54 | 82 | 14 | 17 | 30 |
| Other shellfish | 366 | 482 | 9 | 8 | 1 | 107 | 131 | 30 | 25 | 10 |
| Total shellfish | 4,719 | 4,635 | 4,111 | 3,476 | 3,862 | 7,184 | 7,574 | 8,625 | 6,546 | 6,708 |
| Total landings | 24,512 | 19,370 (r) | 15,761 | 13,291 | 15,433 | 36,824 | 34,556 (r) | 32,281 | 25,281 | 25,911 |

(1) Main species are those where the quantity landed into Scottish districts was 20 tonnes or over in 2013.

(r) Some 2010 figures have been revised downwards due to doubled counting arising from duplicated records in the vessel file.

(continued...)

Table 1.7 Quantity and value of all landings into Scotland by district and main species¹: 2009 to 2013

| | Quantity (tonnes) | | | | | Value (£'000) | | | | |
|------------------------|-------------------|-------------------|---------------|---------------|---------------|---------------|-------------------|---------------|---------------|---------------|
| | 2009 | 2010 | 2011 | 2012 | 2013 | 2009 | 2010 | 2011 | 2012 | 2013 |
| Shetland | | | | | | | | | | |
| Catfish | 41 | 46 | 40 | 43 | 51 | 55 | 72 | 74 | 79 | 95 |
| Cod | 2,448 | 2,976 | 2,631 | 2,399 | 2,592 | 4,277 | 5,775 | 5,743 | 4,590 | 5,087 |
| Cuckoo ray | 0 | 69 | 112 | 92 | 109 | 0 | 71 | 117 | 73 | 90 |
| Greenland halibut | 1 | 9 | - | - | 27 | 1 | 26 | - | - | 60 |
| Gurnard and latchet | - | - | 1 | 5 | 24 | - | - | 1 | 3 | 6 |
| Haddock | 3,105 | 2,516 | 2,728 | 3,923 | 5,121 | 3,589 | 3,136 | 3,425 | 4,356 | 6,706 |
| Hake | 184 | 190 | 254 | 225 | 278 | 207 | 224 | 344 | 310 | 435 |
| Lemon sole | 76 | 74 | 90 | 101 | 187 | 176 | 218 | 353 | 347 | 650 |
| Ling | 830 | 802 | 863 | 807 | 916 | 888 | 975 | 1,198 | 1,069 | 1,197 |
| Megrim | 703 | 634 | 633 | 700 | 843 | 1,982 | 1,841 | 2,193 | 2,041 | 2,218 |
| Monkfish | 2,548 | 1,659 | 1,846 | 1,242 | 1,101 | 8,024 | 5,515 | 6,210 | 3,920 | 3,484 |
| Plaice | 197 | 226 | 227 | 272 | 480 | 148 | 171 | 194 | 209 | 338 |
| Pollack | 186 | 136 | 112 | 120 | 147 | 379 | 287 | 275 | 252 | 299 |
| Red gurnards | 0 | 18 | 23 | 28 | 41 | 0 | 5 | 10 | 11 | 15 |
| Redfish | 2 | 11 | 0 | 0 | 40 | 2 | 18 | 0 | 0 | 45 |
| Saithe | 2,193 | 2,227 | 1,873 | 1,581 | 1,983 | 1,383 | 1,919 | 1,844 | 1,550 | 1,564 |
| Skates and rays | 200 | 78 | 33 | 26 | 29 | 225 | 80 | 40 | 24 | 26 |
| Spotted ray | - | 29 | 39 | 44 | 58 | - | 40 | 57 | 50 | 65 |
| Tusk | 46 | 40 | 32 | 27 | 33 | 30 | 35 | 31 | 25 | 24 |
| Whiting | 2,167 | 1,744 | 1,794 | 2,148 | 2,453 | 2,242 | 1,936 | 2,149 | 2,287 | 2,501 |
| Witches | 117 | 72 | 88 | 91 | 75 | 145 | 88 | 127 | 122 | 84 |
| Other demersal | 147 | 396 | 61 | 58 | 50 | 361 | 339 | 291 | 219 | 206 |
| Total demersal | 15,190 | 13,952 | 13,480 | 13,931 | 16,640 | 24,115 | 22,770 | 24,676 | 21,536 | 25,196 |
| Herring | 4,725 | 7,542 | 9,440 | 15,925 | 11,170 | 1,418 | 2,255 | 4,608 | 7,123 | 4,377 |
| Horse mackerel | 2,047 | 2,861 | 2,146 | 1,489 | 179 | 768 | 1,398 | 1,120 | 849 | 118 |
| Mackerel | 46,900 | 56,235 (r) | 44,136 | 28,404 | 43,879 | 40,282 | 47,026 (r) | 56,113 | 24,169 | 39,916 |
| Other pelagic | 6,928 | 5,858 | - | 5,524 | - | 1,191 | 1,212 | - | 1,492 | - |
| Total pelagic | 60,600 | 72,495 (r) | 55,722 | 51,342 | 55,229 | 43,659 | 51,891 (r) | 61,841 | 33,632 | 44,411 |
| Edible crabs | 325 | 276 | 296 | 340 | 460 | 315 | 278 | 299 | 379 | 511 |
| Green crabs | 23 | 25 | 26 | 32 | 26 | 12 | 16 | 20 | 22 | 16 |
| Lobsters | 31 | 32 | 30 | 36 | 36 | 370 | 383 | 365 | 488 | 430 |
| Scallops | 912 | 1,077 | 910 | 1,147 | 1,155 | 2,498 | 3,030 | 1,574 | 1,943 | 1,917 |
| Squid | 143 | 228 | 157 | 38 | 79 | 387 | 646 | 642 | 178 | 354 |
| Velvet crabs | 340 | 268 | 263 | 232 | 185 | 786 | 673 | 814 | 698 | 605 |
| Whelks | 8 | 14 | 20 | 53 | 36 | 4 | 7 | 10 | 32 | 25 |
| Other shellfish | 402 | 323 | 262 | 53 | 17 | 1,142 | 843 | 923 | 215 | 40 |
| Total shellfish | 2,184 | 2,244 | 1,965 | 1,931 | 1,992 | 5,515 | 5,876 | 4,647 | 3,955 | 3,899 |
| Total landings | 77,975 | 88,691 (r) | 71,167 | 67,205 | 73,861 | 73,289 | 80,537 (r) | 91,165 | 59,124 | 73,506 |
| Stornoway | | | | | | | | | | |
| Haddock | 4 | 6 | 26 | 47 | 40 | 13 | 32 | 22 | 39 | 38 |
| Thornback ray | 1 | 0 | 3 | 10 | 23 | - | 0 | 3 | 11 | 19 |
| Other demersal | 84 | 101 | 81 | 75 | 66 | 107 | 128 | 94 | 111 | 85 |
| Total demersal | 89 | 107 | 110 | 133 | 129 | 119 | 160 | 119 | 161 | 141 |
| Horse mackerel | - | - | - | - | 70 | - | - | - | - | 57 |
| Mackerel | 0 | - | 1 | - | 61 | 0 | - | 1 | - | 73 |
| Other pelagic | 17 | 0 | 21 | 0 | 7 | 4 | 0 | 13 | 0 | 1 |
| Total pelagic | 18 | 0 | 21 | 0 | 138 | 5 | 0 | 14 | 0 | 131 |
| Edible crabs | 658 | 688 | 775 | 725 | 801 | 720 | 719 | 856 | 827 | 924 |
| Lobsters | 134 | 134 | 130 | 120 | 88 | 1,374 | 1,349 | 1,408 | 1,239 | 905 |
| Nephrops | 1,758 | 1,450 | 1,378 | 1,650 | 1,554 | 6,288 | 5,910 | 5,400 | 6,911 | 6,058 |
| Scallops | 468 | 459 | 402 | 427 | 542 | 1,004 | 859 | 811 | 799 | 1,013 |
| Velvet crabs | 283 | 286 | 268 | 286 | 237 | 588 | 664 | 715 | 707 | 567 |
| Other shellfish | 44 | 26 | 25 | 33 | 31 | 92 | 131 | 123 | 121 | 61 |
| Total shellfish | 3,345 | 3,043 | 2,977 | 3,241 | 3,254 | 10,066 | 9,631 | 9,312 | 10,605 | 9,529 |
| Total landings | 3,452 | 3,150 | 3,108 | 3,374 | 3,521 | 10,190 | 9,792 | 9,445 | 10,766 | 9,801 |

(1) Main species are those where the quantity landed into Scottish districts was 20 tonnes or over in 2013.

(r) Some 2010 figures have been revised downwards due to doubled counting arising from duplicated records in the vessel file.

(continued...)

Table 1.7 Quantity and value of all landings into Scotland by district and main species¹: 2009 to 2013

| | Quantity (tonnes) | | | | | Value (£'000) | | | | |
|------------------------|-------------------|--------------|--------------|--------------|--------------|---------------|---------------|---------------|---------------|---------------|
| | 2009 | 2010 | 2011 | 2012 | 2013 | 2009 | 2010 | 2011 | 2012 | 2013 |
| Ullapool | | | | | | | | | | |
| Forkbeard | 28 | 53 | 56 | 57 | 68 | 25 | 56 | 96 | 106 | 105 |
| Haddock | 1,492 | 1,709 | 787 | 270 | 200 | 1,773 | 2,187 | 1,168 | 300 | 224 |
| Hake | 1,377 | 1,156 | 1,395 | 1,344 | 1,289 | 3,240 | 2,889 | 2,920 | 3,452 | 3,876 |
| Ling | 421 | 618 | 386 | 431 | 571 | 563 | 1,054 | 626 | 665 | 807 |
| Megrim | 91 | 74 | 41 | 72 | 28 | 233 | 172 | 107 | 160 | 60 |
| Monkfish | 1,768 | 1,364 | 1,283 | 987 | 1,211 | 5,569 | 4,298 | 4,266 | 3,411 | 3,008 |
| Saithe | 192 | 275 | 308 | 129 | 88 | 120 | 244 | 309 | 137 | 71 |
| Sandy ray | 1 | - | - | 3 | 22 | 0 | - | - | 3 | 23 |
| Other demersal | 502 | 501 | 249 | 99 | 70 | 891 | 818 | 387 | 131 | 116 |
| Total demersal | 5,871 | 5,750 | 4,504 | 3,392 | 3,546 | 12,416 | 11,719 | 9,879 | 8,366 | 8,291 |
| Total pelagic | 56 | 285 | 99 | 129 | 19 | 32 | 216 | 63 | 48 | 9 |
| Edible crabs | 1,263 | 797 | 1,025 | 1,192 | 1,175 | 1,393 | 990 | 1,291 | 1,494 | 1,571 |
| Lobsters | 13 | 12 | 4 | 11 | 27 | 142 | 136 | 54 | 116 | 277 |
| Mussels | - | - | - | - | 279 | - | - | - | - | 98 |
| Nephrops | 811 | 593 | 637 | 910 | 1,039 | 3,300 | 2,744 | 3,215 | 4,201 | 4,082 |
| Scallops | 118 | 52 | 126 | 64 | 193 | 196 | 100 | 265 | 143 | 360 |
| Squid | 156 | 312 | 291 | 190 | 118 | 248 | 627 | 926 | 471 | 284 |
| Whelks | - | - | - | - | 176 | - | - | - | - | 144 |
| Other shellfish | 8 | 56 | 51 | 5 | 29 | 27 | 275 | 266 | 49 | 72 |
| Total shellfish | 2,369 | 1,822 | 2,135 | 2,372 | 3,035 | 5,305 | 4,871 | 6,017 | 6,473 | 6,889 |
| Total landings | 8,296 | 7,857 | 6,738 | 5,893 | 6,600 | 17,753 | 16,806 | 15,959 | 14,887 | 15,188 |

(1) Main species are those where the quantity landed into Scottish districts was 20 tonnes or over in 2013.

(continued...)

Table 1.7 Quantity and value of all landings into Scotland : all Scottish ports by main species¹: 2009 to 2013

| | Quantity (tonnes) | | | | | Value (£'000) | | | | |
|------------------------|-------------------|--------------------|----------------|----------------|----------------|----------------|--------------------|----------------|----------------|----------------|
| | 2009 | 2010 | 2011 | 2012 | 2013 | 2009 | 2010 | 2011 | 2012 | 2013 |
| Black scabbardfish | 3,182 | 2,795 | 2,132 | 1,998 | 2,353 | 3,695 | 5,772 | 5,017 | 4,026 | 4,510 |
| Blue ling | 3,266 | 3,410 (r) | 1,826 | 1,545 | 1,850 | 2,181 | 4,266 (r) | 2,338 | 1,936 | 2,437 |
| Bluemouth | 156 | 161 | 130 | 121 | 107 | 196 | 278 | 287 | 168 | 166 |
| Catfish | 366 | 269 | 226 | 260 | 263 | 562 | 436 | 418 | 469 | 465 |
| Cod | 9,953 | 13,013 (r) | 11,219 | 11,297 | 12,203 | 17,862 | 25,452 (r) | 24,621 | 22,194 | 23,973 |
| Common mora | 0 | 25 | 21 | 20 | 37 | 0 | 63 | 3 | 12 | 45 |
| Conger eels | 83 | 78 | 78 | 64 | 42 | 48 | 61 | 66 | 57 | 29 |
| Cuckoo ray | 37 | 143 | 215 | 188 | 163 | 22 | 110 | 185 | 142 | 119 |
| Dabs | 14 | 10 | 8 | 4 | 22 | 10 | 7 | 5 | 3 | 17 |
| Dogfish other | 438 | 149 | 15 | 19 | 25 | 455 | 86 | 18 | 8 | 9 |
| Forkbeard | 532 | 504 | 485 | 586 | 613 | 657 | 527 | 641 | 792 | 1,060 |
| Greenland halibut | 1,150 | 1,047 (r) | 401 | 194 | 660 | 2,150 | 2,698 (r) | 1,280 | 490 | 1,596 |
| Grey gurnards | 13 | 16 | 29 | 161 | 165 | 10 | 14 | 16 | 67 | 62 |
| Gurnard and latchet | 12 | 36 | 143 | 147 | 99 | 12 | 54 | 110 | 113 | 74 |
| Haddock | 33,264 | 29,754 (r) | 25,733 | 31,075 | 37,108 | 32,817 | 34,094 (r) | 32,386 | 32,486 | 41,369 |
| Hake | 10,801 | 10,310 (r) | 12,184 | 11,184 | 10,046 | 20,727 | 18,198 (r) | 21,161 | 24,508 | 25,335 |
| Halibut | 265 | 187 | 113 | 69 | 48 | 1,563 | 1,310 | 973 | 655 | 472 |
| John dory | 41 | 33 | 34 | 37 | 39 | 185 | 152 | 167 | 151 | 177 |
| Lemon Sole | 614 | 530 | 564 | 527 | 695 | 1,301 | 1,199 | 1,614 | 1,383 | 1,916 |
| Ling | 4,736 | 4,831 (r) | 4,860 | 4,757 | 4,906 | 5,549 | 6,655 (r) | 7,198 | 6,932 | 6,725 |
| Megrim | 2,834 | 2,707 (r) | 2,445 | 2,275 | 2,438 | 7,396 | 7,411 (r) | 7,968 | 6,140 | 5,875 |
| Monkfish | 12,012 | 9,755 (r) | 9,385 | 7,554 | 7,513 | 37,731 | 33,285 (r) | 32,033 | 24,856 | 22,136 |
| Norway pout | - | 585 | 60 | 76 | 35 | - | 56 | 5 | 5 | 4 |
| Plaice | 676 | 689 | 775 | 945 | 1,695 | 488 | 500 | 628 | 782 | 1,320 |
| Pollack | 636 | 547 | 485 | 460 | 418 | 1,150 | 1,026 | 1,124 | 981 | 823 |
| Portuguese dogfish | 578 | 327 | 122 | 332 | 139 | 327 | 377 | 159 | 368 | 101 |
| Rabbit fish | 281 | 311 | 278 | 268 | 237 | 137 | 84 | 76 | 57 | 102 |
| Red gurnards | 152 | 232 | 191 | 142 | 137 | 43 | 121 | 84 | 55 | 88 |
| Redfish | 896 | 1,156 (r) | 350 | 383 | 846 | 896 | 1,448 (r) | 525 | 562 | 1,222 |
| Roundnose grenadier | 1,870 | 1,671 | 843 | 743 | 745 | 1,162 | 1,531 | 1,059 | 946 | 817 |
| Saithe | 19,380 | 16,359 (r) | 17,391 | 16,265 | 19,496 | 13,487 | 14,926 (r) | 18,263 | 17,179 | 16,856 |
| Sandy ray | 1 | 0 | 0 | 4 | 22 | 2 | 1 | 1 | 4 | 23 |
| Skates and rays | 517 | 308 (r) | 218 | 184 | 115 | 497 | 275 (r) | 198 | 139 | 84 |
| Spotted ray | 16 | 59 | 96 | 89 | 133 | 16 | 71 | 114 | 89 | 134 |
| Thornback ray | 78 | 87 | 90 | 110 | 183 | 97 | 124 | 152 | 120 | 182 |
| Turbot | 42 | 47 | 49 | 48 | 52 | 312 | 370 | 431 | 370 | 424 |
| Tusk | 791 | 461 (r) | 429 | 305 | 459 | 542 | 344 (r) | 379 | 274 | 365 |
| Whiting | 8,002 | 7,131 (r) | 7,970 | 8,878 | 10,099 | 8,003 | 8,021 (r) | 9,819 | 9,505 | 10,402 |
| Witches | 849 | 692 | 640 | 663 | 650 | 1,095 | 890 | 848 | 714 | 595 |
| Other demersal | 1,640 | 1,443 (r) | 1,186 | 265 | 74 | 2,574 | 2,219 (r) | 954 | 468 | 152 |
| Total demersal | 120,173 | 111,872 (r) | 103,419 | 104,239 | 116,929 | 165,957 | 174,513 (r) | 173,322 | 160,205 | 172,263 |
| Blue whiting | 17,261 | 31,139 | 3,415 | 24,394 | 9,411 | 3,092 | 7,282 | 1,750 | 7,475 | 2,115 |
| Capelin | - | 2,331 | - | 2,074 | 352 | - | 527 | - | 1,453 | 110 |
| Herring | 35,327 | 31,682 | 32,501 | 56,078 | 36,325 | 10,931 | 9,355 | 16,849 | 29,722 | 13,868 |
| Horse mackerel | 6,495 | 3,204 | 3,332 | 1,605 | 843 | 2,426 | 1,499 | 2,104 | 901 | 515 |
| Mackerel | 116,165 | 133,839 (r) | 112,262 | 83,822 | 95,876 | 97,520 | 110,361 (r) | 134,217 | 74,830 | 85,696 |
| Sprats | 1,033 | 537 | 507 | 1,759 | 968 | 115 | 107 | 113 | 405 | 225 |
| Other pelagic | 3,931 | 399 | 4 | 5 | 0 | 705 | 158 | 3 | 1 | 0 |
| Total pelagic | 180,213 | 203,132 (r) | 152,022 | 169,737 | 143,776 | 114,790 | 129,288 (r) | 155,036 | 114,787 | 102,529 |
| Clams | - | - | 63 | 83 | 50 | - | - | 102 | 144 | 84 |
| Edible crabs | 10,424 | 11,015 (r) | 11,927 | 10,870 | 10,904 | 11,497 | 13,133 (r) | 14,250 | 13,185 | 13,793 |
| Green crab | 226 | 217 | 239 | 301 | 272 | 128 | 132 | 157 | 194 | 174 |
| Lobsters | 1,101 | 1,136 | 1,238 | 1,131 | 1,026 | 11,407 | 11,703 | 13,147 | 11,770 | 10,606 |
| Mussels | 346 | 476 | 0 | 0 | 279 | 89 | 115 | 0 | 0 | 98 |
| Nephrops | 31,499 | 28,906 | 24,340 | 21,840 | 17,889 | 78,286 | 79,676 | 86,753 | 82,134 | 61,656 |
| Periwinkles | 71 | 72 | 54 | 39 | 62 | 83 | 153 | 110 | 89 | 121 |
| Queen scallops | 4,498 | 7,473 | 9,357 | 7,540 | 5,368 | 1,872 | 2,904 | 3,771 | 3,109 | 3,051 |
| Razor fish | 718 | 666 | 719 | 900 | 910 | 1,785 | 1,799 | 1,965 | 2,559 | 3,123 |
| Scallops | 9,899 | 9,335 | 7,794 | 10,392 | 12,448 | 19,182 | 17,608 | 16,081 | 20,555 | 23,322 |
| Squid | 2,093 | 3,188 (r) | 2,151 | 1,422 | 1,185 | 4,340 | 8,615 (r) | 8,536 | 4,365 | 4,219 |
| Velvet crabs | 2,762 | 2,518 | 2,193 | 2,032 | 1,574 | 6,135 | 6,403 | 5,801 | 4,864 | 3,984 |
| Whelks | 363 | 419 (r) | 239 | 347 | 675 | 193 | 224 (r) | 138 | 216 | 481 |
| Other shellfish | 224 | 676 | 277 | 132 | 45 | 984 | 1,424 | 1,127 | 980 | 313 |
| Total shellfish | 64,224 | 66,096 (r) | 60,590 | 57,030 | 52,687 | 135,980 | 143,890 (r) | 151,938 | 144,164 | 125,025 |
| Total landings | 364,610 | 381,100 (r) | 316,031 | 331,006 | 313,391 | 416,726 | 447,690 (r) | 480,296 | 419,155 | 399,818 |

(1) Main species are those where the quantity landed into Scottish districts was 20 tonnes or over in 2013.

(r) Some 2010 figures have been revised downwards due to doubled counting arising from duplicated records in the vessel file.

Table 1.8 Quantity and value of landings by species type into Scotland by foreign vessels, by nationality: 2009 to 2013

| | Quantity (tonnes) | | | | | Value (£'000) | | | | |
|------------------------|-------------------|---------------|---------------|---------------|---------------|---------------|---------------|---------------|---------------|---------------|
| | 2009 | 2010 | 2011 | 2012 | 2013 | 2009 | 2010 | 2011 | 2012 | 2013 |
| Danish | | | | | | | | | | |
| Demersal | 246 | 598 | 140 | 115 | 53 | 546 | 272 | 152 | 132 | 36 |
| Pelagic | 9,490 | 17,784 | 11,756 | 18,477 | 13,865 | 6,549 | 13,726 | 10,708 | 11,556 | 10,690 |
| Shellfish | 7 | 12 | 3 | 15 | 0 | 17 | 30 | 6 | 57 | 0 |
| Total | 9,743 | 18,394 | 11,899 | 18,607 | 13,918 | 7,112 | 14,027 | 10,865 | 11,744 | 10,726 |
| Faroese | | | | | | | | | | |
| Demersal | 8,187 | 5,097 | 2,782 | 1,518 | 914 | 9,617 | 7,991 | 4,817 | 2,052 | 1,394 |
| Pelagic | 12,847 | 12,794 | 1 | 0 | - | 3,091 | 4,421 | 1 | 2 | - |
| Shellfish | 80 | 229 | 194 | 94 | 8 | 621 | 587 | 681 | 442 | 31 |
| Total (rev) | 21,113 | 18,120 | 2,977 | 1,613 | 922 | 13,329 | 12,999 | 5,499 | 2,496 | 1,425 |
| French | | | | | | | | | | |
| Demersal | 14,064 | 13,653 | 14,013 | 14,019 | 16,020 | 16,459 | 20,865 | 21,886 | 23,190 | 23,363 |
| Pelagic | 3 | 0 | - | 1 | 0 | 2 | 0 | - | 0 | 0 |
| Shellfish | 26 | 34 | 12 | 9 | 27 | 60 | 78 | 35 | 43 | 95 |
| Total | 14,092 | 13,687 | 14,025 | 14,028 | 16,047 | 16,521 | 20,943 | 21,921 | 23,233 | 23,458 |
| Irish | | | | | | | | | | |
| Demersal | 3 | 86 | 91 | 3 | - | 0 | 107 | 79 | 0 | - |
| Pelagic | 3,819 | 7,876 | 5,559 | 6,052 | 4,042 | 2,591 | 6,485 | 7,034 | 4,397 | 3,367 |
| Shellfish | 917 | 289 | 0 | - | - | 1,021 | 376 | 0 | - | - |
| Total (rev) | 4,740 | 8,251 | 5,650 | 6,055 | 4,042 | 3,612 | 6,968 | 7,113 | 4,397 | 3,367 |
| Norwegian | | | | | | | | | | |
| Demersal | 25 | 74 | 810 | 135 | 800 | 1 | 3 | 149 | 197 | 1,102 |
| Pelagic | 26,601 | 32,071 | 13,517 | 35,900 | 9,608 | 9,974 | 14,466 | 16,522 | 17,713 | 5,670 |
| Shellfish | - | - | - | 0 | 1 | - | - | - | 0 | 3 |
| Total (rev) | 26,626 | 32,145 | 14,328 | 36,036 | 10,408 | 9,975 | 14,469 | 16,672 | 17,911 | 6,775 |
| Spanish | | | | | | | | | | |
| Demersal | 4,797 | 3,725 | 3,953 | 3,859 | 3,127 | 8,857 | 6,748 | 6,897 | 8,198 | 6,989 |
| Pelagic | 0 | - | - | - | 0 | 0 | - | - | - | 0 |
| Shellfish | 3 | 0 | 0 | - | 0 | 9 | 1 | 1 | - | 1 |
| Total | 4,800 | 3,725 | 3,953 | 3,859 | 3,128 | 8,866 | 6,749 | 6,898 | 8,198 | 6,990 |
| Swedish | | | | | | | | | | |
| Demersal | - | - | - | - | - | - | - | - | - | - |
| Pelagic | 5,819 | 3,118 | 2,672 | 4,074 | 2,647 | 4,783 | 2,586 | 3,825 | 3,038 | 2,514 |
| Shellfish | - | - | - | - | - | - | - | - | - | - |
| Total | 5,819 | 3,118 | 2,672 | 4,074 | 2,647 | 4,783 | 2,586 | 3,825 | 3,038 | 2,514 |
| Other | | | | | | | | | | |
| Demersal | 282 | 220 | 132 | 197 | 163 | 859 | 529 | 379 | 779 | 451 |
| Pelagic | - | - | - | - | - | - | - | - | - | - |
| Shellfish | 53 | 51 | 48 | 0 | 4 | 104 | 250 | 250 | 1 | 0 |
| Total | 336 | 272 | 180 | 198 | 167 | 963 | 779 | 629 | 781 | 451 |
| Total demersal | 27,603 | 23,453 | 21,921 | 19,846 | 21,077 | 36,340 | 36,515 | 34,359 | 34,549 | 33,336 |
| Total pelagic | 58,579 | 73,644 | 33,506 | 64,505 | 30,163 | 26,990 | 41,684 | 38,089 | 36,706 | 22,241 |
| Total shellfish | 1,086 | 616 | 257 | 119 | 40 | 1,832 | 1,322 | 973 | 543 | 130 |
| Total landings | 87,269 | 97,713 | 55,684 | 84,470 | 51,280 | 65,162 | 79,521 | 73,422 | 71,798 | 55,706 |

Some 2010 figures have been revised due to double counting arising from duplicated records in the vessel file.

Table 1.9 Percentage (tonnage) disposal of sea fish landed into Scotland by all vessels: 2009 to 2013

| Type of disposal | Demersal | | | | | Pelagic | | | | | Shellfish | | | | |
|-------------------|----------|------|------|------|------|---------|------|------|-------|-------|-----------|------|-------|-------|-------|
| | 2009 | 2010 | 2011 | 2012 | 2013 | 2009 | 2010 | 2011 | 2012 | 2013 | 2009 | 2010 | 2011 | 2012 | 2013 |
| Human consumption | 99.1 | 99.7 | 99.8 | 99.8 | 99.7 | 100.0 | 99.9 | 99.9 | 100.0 | 100.0 | 100.0 | 99.9 | 100.0 | 100.0 | 100.0 |
| Klondyked | 0.0 | 0.0 | 0.0 | 0.0 | - | - | - | - | - | - | 0.0 | - | 0.0 | - | 0.0 |
| Meal and oil | 0.6 | 0.2 | 0.1 | 0.1 | 0.1 | 0.0 | 0.00 | 0.1 | 0.0 | - | 0.0 | 0.0 | 0.0 | - | - |
| Dumped or bait | 0.3 | 0.1 | 0.1 | 0.1 | 0.2 | 0.0 | 0.1 | - | - | - | 0.0 | 0.1 | 0.0 | 0.0 | 0.0 |
| Other | 0.0 | 0.0 | 0.0 | 0.0 | 0.0 | - | - | - | - | - | - | 0.0 | 0.0 | - | - |

Table 1.10 Total allowable catches, UK quota and uptake: 2009 to 2013

| Area | Species | Sea area | Year | EU total | UK quota | | UK uptake | | Scottish PO Quota | | Scottish PO uptake | |
|----------------------|------------------|-------------|--------|-----------------|-----------------|----------|-----------|------------|-------------------|----------|--------------------|------------|
| | | | | allowable catch | After exchanges | % of TAC | Tonnes | % of quota | After exchanges | % of TAC | Tonnes | % of quota |
| North Sea | Cod | IIa(EU), IV | 2009 | 23,902 | 11,584 | 48.5 | 11,394 | 98.4 | 8,310 | 34.8 | 8,258 | 99.4 |
| | | | 2010 | 15,536 | 14,281 | 91.9 | 14,123 | 98.9 | 10,243 | 65.9 | 10,204 | 99.6 |
| | | | 2011 | 22,279 | 12,484 | 56.0 | 12,290 | 98.4 | 8,607 | 38.6 | 8,550 | 99.3 |
| | | | 2012 | 21,974 | 12,386 | 56.4 | 12,190 | 98.4 | 9,262 | 42.1 | 9,211 | 99.5 |
| | | | 2013 | 21,974 | 12,986 | 59.1 | 12,747 | 98.2 | 9,286 | 42.3 | 9,193 | 99.0 |
| | Haddock | IIa(EU), IV | 2009 | 32,679 | 28,704 | 87.8 | 28,388 | 98.9 | 25,213 | 77.2 | 24,987 | 99.1 |
| | | | 2010 | 21,241 | 25,368 | 119.4 | 24,980 | 98.5 | 20,169 | 95.0 | 19,935 | 98.8 |
| | | | 2011 | 26,432 | 24,347 | 92.1 | 23,278 | 95.6 | 19,009 | 71.9 | 18,227 | 95.9 |
| | | | 2012 | 30,158 | 27,719 | 91.9 | 27,302 | 98.5 | 23,147 | 76.8 | 22,927 | 99.1 |
| | | | 2013 | 34,681 | 33,209 | 95.8 | 32,928 | 99.2 | 26,675 | 76.9 | 26,502 | 99.4 |
| | Whiting | IIa(EU), IV | 2009 | 12,593 | 8,994 | 71.4 | 8,852 | 98.4 | 7,301 | 58.0 | 7,197 | 98.6 |
| | | | 2010 | 8,185 | 7,782 | 95.1 | 7,843 | 100.8 | 6,089 | 74.4 | 6,088 | 100.0 |
| | | | 2011 | 13,349 | 9,150 | 68.5 | 8,831 | 96.5 | 6,960 | 52.1 | 6,803 | 97.7 |
| | | | 2012 | 15,750 | 10,985 | 69.7 | 9,865 | 89.8 | 8,760 | 55.6 | 8,160 | 93.1 |
| | | | 2013 | 17,039 | 11,941 | 70.1 | 11,113 | 93.1 | 9,124 | 53.5 | 8,773 | 96.2 |
| Saithe | IIa, III(EU), IV | 2009 | 60,448 | 12,918 | 21.4 | 12,530 | 97.0 | 8,469 | 14.0 | 8,269 | 97.6 | |
| | | 2010 | 39,291 | 12,094 | 30.8 | 11,966 | 98.9 | 7,084 | 18.0 | 7,045 | 99.5 | |
| | | 2011 | 43,842 | 10,451 | 23.8 | 10,295 | 98.5 | 5,667 | 12.9 | 5,555 | 98.0 | |
| | | 2012 | 37,774 | 8,139 | 21.5 | 7,714 | 94.8 | 5,091 | 13.5 | 4,914 | 96.5 | |
| | | 2013 | 43,486 | 10,797 | 24.8 | 10,732 | 99.4 | 6,521 | 15.0 | 6,474 | 99.3 | |
| Plaice | IIa(EU), IV | 2009 | 52,615 | 13,111 | 24.9 | 13,143 | 100.2 | 2,297 | 4.4 | 2,352 | 102.4 | |
| | | 2010 | 34,120 | 14,763 | 43.3 | 14,780 | 100.1 | 1,214 | 3.6 | 1,169 | 96.3 | |
| | | 2011 | 68,862 | 15,996 | 23.2 | 15,199 | 95.0 | 1,526 | 2.2 | 1,357 | 88.9 | |
| | | 2012 | 79,201 | 18,943 | 23.9 | 17,018 | 89.8 | 1,557 | 2.0 | 899 | 57.7 | |
| | | 2013 | 91,225 | 22,878 | 25.1 | 19,246 | 84.1 | 2,320 | 2.5 | 1,225 | 52.8 | |
| Sole | II, IV | 2009 | 13,910 | 974 | 7.0 | 942 | 96.7 | 49 | 0.4 | 45 | 90.7 | |
| | | 2010 | 9,042 | 1,207 | 13.3 | 941 | 78.0 | 58 | 0.6 | 42 | 73.4 | |
| | | 2011 | 14,050 | 1,082 | 7.7 | 787 | 72.7 | 161 | 1.1 | 71 | 44.1 | |
| | | 2012 | 16,150 | 1,222 | 7.6 | 601 | 49.2 | 56 | 0.3 | 2 | 4.1 | |
| | | 2013 | 13,970 | 976 | 7.0 | 853 | 87.4 | 7 | 0.0 | 2 | 33.3 | |
| Hake | IIa(EU), IV(EU) | 2009 | 1,808 | 3,147 | 174.1 | 3,152 | 100.2 | 1,174 | 64.9 | 1,174 | 100.0 | |
| | | 2010 | 1,935 | 1,989 | 102.8 | 1,897 | 95.4 | 716 | 37.0 | 655 | 91.4 | |
| | | 2011 | 1,935 | 1,932 | 99.8 | 1,920 | 99.4 | 1,040 | 53.7 | 1,052 | 101.2 | |
| | | 2012 | 1,935 | 1,851 | 95.7 | 1,827 | 98.7 | 982 | 50.8 | 955 | 97.2 | |
| | | 2013 | 2,438 | 1,839 | 75.4 | 1,658 | 90.2 | 1,030 | 42.2 | 939 | 91.1 | |
| Nephrops | IIa(EU), IV(EU) | 2009 | 24,837 | 23,699 | 95.4 | 21,929 | 92.5 | 16,316 | 65.7 | 15,466 | 94.8 | |
| | | 2010 | 24,688 | 22,835 | 92.5 | 18,899 | 82.8 | 15,601 | 63.2 | 14,083 | 90.3 | |
| | | 2011 | 23,454 | 21,828 | 93.1 | 13,945 | 63.9 | 14,397 | 61.4 | 9,811 | 68.1 | |
| | | 2012 | 21,929 | 19,840 | 90.5 | 10,993 | 55.4 | 13,573 | 61.9 | 7,397 | 54.5 | |
| | | 2013 | 17,350 | 15,950 | 91.9 | 8,285 | 51.9 | 10,751 | 62.0 | 5,163 | 48.0 | |
| Nephrops IV (Norway) | 2009 | 1,210 | 53 | 4.4 | 13 | 23.5 | 51 | 4.2 | 12 | 23.0 | | |
| | 2010 | 1,200 | 56 | 4.7 | 7 | 11.6 | 50 | 4.1 | 7 | 13.1 | | |
| | 2011 | 1,200 | 64 | 5.3 | 4 | 5.8 | 62 | 5.1 | 4 | 6.0 | | |
| | 2012 | 1,200 | 64 | 5.3 | 0 | 0.3 | 56 | 4.6 | .. | .. | | |
| | 2013 | 1,000 | 53 | 5.3 | .. | .. | 46 | 4.6 | .. | .. | | |
| Monkfish | IIa(EU), IV(EU) | 2009 | 11,345 | 9,272 | 81.7 | 7,932 | 85.5 | 8,095 | 71.4 | 7,160 | 88.5 | |
| | | 2010 | 11,345 | 9,763 | 86.1 | 6,184 | 63.3 | 8,046 | 70.9 | 5,248 | 65.2 | |
| | | 2011 | 9,643 | 7,537 | 78.2 | 6,522 | 86.5 | 5,916 | 61.4 | 5,238 | 88.5 | |
| | | 2012 | 9,161 | 7,858 | 85.8 | 4,920 | 62.6 | 6,235 | 68.1 | 3,880 | 62.2 | |
| | | 2013 | 8,703 | 7,639 | 87.8 | 4,838 | 63.3 | 5,707 | 65.6 | 3,700 | 64.8 | |
| Monkfish IV (Norway) | 2009 | 1,550 | 246 | 15.9 | 233 | 94.6 | 200 | 12.9 | 195 | 97.7 | | |
| | 2010 | 1,540 | 194 | 12.6 | 166 | 85.4 | 131 | 8.5 | 116 | 88.3 | | |
| | 2011 | 1,500 | 251 | 16.7 | 107 | 42.7 | 137 | 9.1 | 62 | 45.1 | | |
| | 2012 | 1,500 | 262 | 17.5 | 127 | 48.4 | 180 | 12.0 | 96 | 53.6 | | |
| | 2013 | 1,500 | 262 | 17.5 | 86 | 32.7 | 166 | 11.1 | 44 | 26.2 | | |
| Megrims | IIa(EU), IV(EU) | 2009 | 1,597 | 1,529 | 95.7 | 1,451 | 94.9 | 1,423 | 89.1 | 1,362 | 95.7 | |
| | | 2010 | 1,757 | 1,678 | 95.5 | 1,436 | 85.6 | 1,556 | 88.5 | 1,370 | 88.0 | |
| | | 2011 | 1,845 | 1,768 | 95.8 | 1,391 | 78.7 | 1,593 | 86.4 | 1,279 | 80.2 | |
| | | 2012 | 1,845 | 1,936 | 104.9 | 1,390 | 71.8 | 1,768 | 95.8 | 1,290 | 73.0 | |
| | | 2013 | 1,937 | 2,044 | 105.5 | 1,689 | 82.6 | 1,864 | 96.2 | 1,578 | 84.7 | |

(continued ...)

Table 1.10 Total allowable catches, UK quota and uptake: 2009 to 2013

| Area | Species | Sea area | Year | EU total | UK quota | | UK uptake | | Scottish PO Quota | | Scottish PO uptake | |
|-----------------------------|------------------------|-----------------|---------|-----------------|-----------------|----------|-----------|------------|-------------------|----------|--------------------|------------|
| | | | | allowable catch | After exchanges | % of TAC | Tonnes | % of quota | After exchanges | % of TAC | Tonnes | % of quota |
| North Sea | Lemon sc & witches | IIa(EU), IV(EU) | 2009 | 6,793 | 4,141 | 61.0 | 1,377 | 33.3 | 2,459 | 36.2 | 972 | 39.5 |
| | | | 2010 | 6,521 | 3,983 | 61.1 | 1,350 | 33.9 | 2,334 | 35.8 | 843 | 36.1 |
| | | | 2011 | 6,391 | 3,805 | 59.5 | 1,617 | 42.5 | 2,156 | 33.7 | 931 | 43.2 |
| | | | 2012 | 6,391 | 3,849 | 60.2 | 1,458 | 37.9 | 2,133 | 33.4 | 843 | 39.5 |
| | | | 2013 | 6,391 | 3,920 | 61.3 | 1,772 | 45.2 | 2,124 | 33.2 | 1,068 | 50.3 |
| | Skates & rays | IIa(EU), IV(EU) | 2009 | 1,643 | 757 | 46.1 | 662 | 87.5 | 317 | 19.3 | 310 | 98.0 |
| | | | 2010 | 1,397 | 677 | 48.4 | 658 | 97.2 | 289 | 20.7 | 285 | 98.6 |
| | | | 2011 | 1,397 | 870 | 62.3 | 773 | 88.8 | 350 | 25.1 | 338 | 96.5 |
| | | | 2012 | 1,395 | 774 | 55.5 | 662 | 85.5 | 294 | 21.0 | 266 | 90.5 |
| | | | 2013 | 1,256 | 808 | 64.3 | 800 | 99.0 | 289 | 23.0 | 289 | 99.9 |
| | Dabs & flounder | IIa(EU), IV(EU) | 2009 | 18,810 | 1,317 | 7.0 | 705 | 53.6 | 278 | 1.5 | 135 | 48.5 |
| | | | 2010 | 18,810 | 1,395 | 7.4 | 810 | 58.0 | 233 | 1.2 | 24 | 10.3 |
| | | | 2011 | 18,434 | 1,633 | 8.9 | 697 | 42.7 | 197 | 1.1 | 21 | 10.8 |
| | | | 2012 | 18,434 | 1,652 | 9.0 | 706 | 42.8 | 190 | 1.0 | 58 | 30.3 |
| | | | 2013 | 18,434 | 1,643 | 8.9 | 663 | 40.4 | 152 | 0.8 | 13 | 8.8 |
| | Turbot & brill | IIa(EU), IV(EU) | 2009 | 5,263 | 764 | 14.5 | 508 | 66.5 | 163 | 3.1 | 101 | 61.8 |
| | | | 2010 | 4,737 | 610 | 12.9 | 507 | 83.1 | 102 | 2.1 | 63 | 61.9 |
| | | | 2011 | 4,642 | 686 | 14.8 | 500 | 72.9 | 98 | 2.1 | 73 | 74.6 |
| | | | 2012 | 4,642 | 515 | 11.1 | 477 | 92.7 | 54 | 1.2 | 39 | 71.9 |
| | | | 2013 | 4,642 | 544 | 11.7 | 476 | 87.5 | 54 | 1.2 | 41 | 75.6 |
| Spurdog | IIa(EU), IV(EU) | 2009 | 266 | 311 | 116.7 | 154 | 49.6 | 201 | 75.6 | 135 | 67.2 | |
| | | 2010 | .. | 20 | .. | 18 | 88.0 | .. | .. | 11 | .. | |
| | | 2011 | .. | .. | .. | 1 | .. | .. | .. | .. | .. | |
| | | 2012 | .. | .. | .. | .. | .. | .. | .. | .. | .. | |
| | | 2013 | .. | .. | .. | 0 | .. | .. | .. | .. | .. | |
| Herring | IVa,b | 2009 | 97,843 | 23,205 | 23.7 | 23,132 | 99.7 | 14,049 | 14.4 | 14,006 | 99.7 | |
| | | 2010 | 63,598 | 23,096 | 36.3 | 23,097 | 100.0 | 10,773 | 16.9 | 10,781 | 100.1 | |
| | | 2011 | 115,464 | 27,687 | 24.0 | 27,885 | 100.7 | 15,909 | 13.8 | 15,909 | 100.0 | |
| | | 2012 | 243,000 | 55,881 | 23.0 | 55,707 | 99.7 | 33,709 | 13.9 | 33,555 | 99.5 | |
| | | 2013 | 286,800 | 58,841 | 20.5 | 58,952 | 100.2 | 38,835 | 13.5 | 39,038 | 100.5 | |
| Herring | IVc, VIId | 2009 | 23,567 | 1,982 | 8.4 | 1,905 | 96.1 | .. | .. | .. | .. | |
| | | 2010 | 15,319 | 1,799 | 11.7 | 1,806 | 100.4 | .. | .. | .. | .. | |
| | | 2011 | 26,536 | 2,276 | 8.6 | 2,162 | 95.0 | 2 | .. | 0 | 15.8 | |
| | | 2012 | 44,550 | 4,164 | 9.3 | 3,996 | 96.0 | 2 | .. | 0 | 8.7 | |
| | | 2013 | 52,580 | 5,235 | 10.0 | 5,100 | 97.4 | 88 | 1.7 | 42 | 47.8 | |
| Mackerel | IIa (EU), III (EU), IV | 2009 | 23,450 | 1,354 | 5.8 | 1,318 | 97.3 | 810 | 3.5 | 810 | 100.0 | |
| | | 2010 | 15,243 | 1,754 | 11.5 | 1,724 | 98.3 | 800 | 5.2 | 791 | 98.9 | |
| | | 2011 | 20,002 | 1,761 | 8.8 | 1,683 | 95.6 | 996 | 5.0 | 914 | 91.8 | |
| | | 2012 | 19,855 | 1,794 | 9.0 | 1,784 | 99.4 | 982 | 4.9 | 972 | 99.0 | |
| | | 2013 | 24,221 | 1,365 | 5.6 | 1,338 | 98.1 | 720 | 3.0 | 705 | 98.0 | |
| Horse mackerel ¹ | IVb, IVc, VIId | 2009 | .. | .. | .. | .. | .. | .. | .. | .. | .. | |
| | | 2010 | 30,143 | 4,396 | 14.6 | 1,900 | 43.2 | 164 | 0.5 | .. | .. | |
| | | 2011 | 42,955 | 4,700 | 10.9 | 1,790 | 38.1 | 1,508 | 3.5 | 46 | 3.1 | |
| | | 2012 | 40,630 | 3,133 | 7.7 | 1,021 | 32.6 | 223 | .. | .. | .. | |
| | | 2013 | 34,400 | 6,282 | 18.3 | 4,573 | 72.8 | 259 | 0.8 | 172 | 66.4 | |
| Blue whiting | I-VIII, XII, XIV | 2009 | 74,058 | 6,358 | 8.6 | 6,332 | 99.6 | 158 | 0.2 | 156 | 98.7 | |
| | | 2010 | 48,138 | 7,622 | 15.8 | 6,995 | 91.8 | 5,019 | 10.4 | 4,490 | 89.5 | |
| | | 2011 | 10,042 | 1,508 | 15.0 | 1,358 | 90.1 | 1,330 | 13.2 | 1,331 | 100.1 | |
| | | 2012 | 63,421 | 9,367 | 14.8 | 9,171 | 97.9 | 6,355 | 10.0 | 6,301 | 99.2 | |
| | | 2013 | 116,032 | 14,940 | 12.9 | 13,499 | 90.4 | 8,077 | 7.0 | 8,166 | 101.1 | |
| Sandeel | IIa (EU), IV (EU) | 2009 | 177,500 | 4,104 | 2.3 | 3,616 | 88.1 | 3,616 | 2.0 | 3,616 | 100.0 | |
| | | 2010 | 115,375 | 3,983 | 3.5 | 3,966 | 99.6 | 3,981 | 3.5 | 3,966 | 99.6 | |
| | | 2011 | 242,250 | 6,312 | 2.6 | 6,102 | 96.7 | 6,283 | 2.6 | 6,102 | 97.1 | |
| | | 2012 | 180,000 | 280 | 0.2 | .. | .. | .. | .. | .. | .. | |
| | | 2013 | 263,974 | 2,682 | 1.0 | 2,436 | 90.8 | 2,551 | 1.0 | 2,436 | 95.5 | |
| Sprats | IIa (EU), IV (EU) | 2009 | 150,777 | 4,791 | 3.2 | 2,600 | 54.3 | 4,291 | 2.8 | 2,549 | 59.4 | |
| | | 2010 | 98,005 | 5,607 | 5.7 | 1,870 | 33.3 | 1,921 | 2.0 | 1,075 | 56.0 | |
| | | 2011 | 149,924 | 3,726 | 2.5 | 3,365 | 90.3 | 2,253 | 1.5 | 2,251 | 99.9 | |
| | | 2012 | 151,500 | 4,498 | 3.0 | 1,134 | 25.2 | 2,466 | 1.6 | 649 | 26.3 | |
| | | 2013 | 151,500 | 2,806 | 1.9 | 38 | 1.3 | 2,641 | 1.7 | .. | .. | |

(1) In 2010 the sea areas for this stock were changed from IVa, IVb IVc to IVb,IVc,VIId.

(continued ...)

Table 1.10 Total allowable catches, UK quota and uptake: 2009 to 2013

| Area | Species | Sea area | Year | EU total allowable catch | UK quota | | UK uptake | | Scottish PO Quota | | Scottish PO uptake | |
|----------|--------------------------|----------|--------|--------------------------|-----------------|----------|-----------|------------|-------------------|----------|--------------------|------------|
| | | | | | After exchanges | % of TAC | Tonnes | % of quota | After exchanges | % of TAC | Tonnes | % of quota |
| Area VII | Cod | VIIa | 2009 | 899 | 456 | 50.7 | 399 | 87.6 | 3 | 0.3 | 1 | 44.8 |
| | | | 2010 | 674 | 387 | 57.4 | 291 | 75.1 | 5 | 0.7 | 1 | 20.8 |
| | | | 2011 | 506 | 188 | 37.2 | 169 | 90.1 | 3 | 0.6 | 1 | 30.0 |
| | | | 2012 | 380 | 126 | 33.2 | 112 | 88.6 | 6 | 1.4 | 2 | 32.7 |
| | | | 2013 | 285 | 120 | 42.2 | 107 | 89.1 | 3 | 1.1 | 2 | 65.6 |
| Cod | VII(excl a), VIII, IX, X | 2009 | 4,023 | 305 | 7.6 | 281 | 92.1 | 7 | 0.2 | 2 | 33.3 | |
| | | 2010 | 4,023 | 326 | 8.1 | 309 | 94.9 | 10 | 0.2 | 8 | 85.3 | |
| | | 2011 | 4,023 | 493 | 12.3 | 443 | 89.8 | 31 | 0.8 | 29 | 94.2 | |
| | | 2012 | 11,602 | 1,022 | 8.8 | 802 | 78.5 | 44 | 0.4 | 36 | 81.2 | |
| | | 2013 | 10,200 | 1,063 | 10.4 | 648 | 60.9 | 55 | 0.5 | 32 | 59.0 | |
| Haddock | VII, VIII, IX, X | 2009 | 11,579 | 1,578 | 13.6 | 1,196 | 75.8 | 171 | 1.5 | 148 | 86.6 | |
| | | 2010 | 11,579 | 1,743 | 15.1 | 1,450 | 83.2 | 145 | 1.3 | 93 | 63.8 | |
| | | 2011 | 14,633 | 2,290 | 15.6 | 2,013 | 87.9 | 265 | 1.8 | 236 | 89.1 | |
| | | 2012 | 17,896 | 2,547 | 14.2 | 2,139 | 84.0 | 365 | 2.0 | 330 | 90.5 | |
| | | 2013 | 15,337 | 2,004 | 13.1 | 1,608 | 80.2 | 168 | 1.1 | 133 | 79.5 | |
| Whiting | VIIa | 2009 | 209 | 92 | 43.9 | 21 | 22.6 | 6 | 2.7 | .. | .. | |
| | | 2010 | 157 | 60 | 38.2 | 16 | 27.3 | 3 | 1.9 | .. | .. | |
| | | 2011 | 118 | 19 | 16.1 | 6 | 30.5 | 3 | 2.6 | .. | .. | |
| | | 2012 | 89 | 37 | 41.6 | 17 | 45.1 | 5 | 5.6 | 1 | 22.0 | |
| | | 2013 | 84 | 32 | 37.7 | 20 | 62.8 | 3 | 3.1 | 1 | 50.0 | |
| Whiting | VII(excl a) | 2009 | 16,949 | 1,578 | 9.3 | 968 | 61.4 | 105 | 0.6 | 90 | 86.1 | |
| | | 2010 | 14,407 | 1,153 | 8.0 | 1,048 | 90.9 | 55 | 0.4 | 37 | 66.7 | |
| | | 2011 | 16,568 | 1,143 | 6.9 | 1,000 | 87.5 | 134 | 0.8 | 87 | 65.0 | |
| | | 2012 | 19,053 | 1,895 | 9.9 | 1,024 | 54.0 | 159 | 0.8 | 90 | 56.7 | |
| | | 2013 | 24,500 | 2,095 | 8.6 | 1,378 | 65.8 | 193 | 0.8 | 128 | 66.3 | |
| Saithe | VII, VIII, IX, X | 2009 | 3,790 | 481 | 12.7 | 113 | 23.4 | 154 | 4.1 | .. | .. | |
| | | 2010 | 3,411 | 447 | 13.1 | 85 | 18.9 | 133 | 3.9 | 2 | 1.3 | |
| | | 2011 | 3,343 | 431 | 12.9 | 69 | 16.0 | 136 | 4.1 | 1 | 0.4 | |
| | | 2012 | 3,343 | 441 | 13.2 | 148 | 33.6 | 125 | 3.7 | 1 | 1.0 | |
| | | 2013 | 3,176 | 424 | 13.4 | 233 | 55.0 | 59 | 1.9 | 2 | 3.2 | |
| Plaice | VIIa | 2009 | 1,430 | 566 | 39.5 | 212 | 37.5 | 30 | 2.1 | 1 | 3.0 | |
| | | 2010 | 1,627 | 548 | 33.7 | 150 | 27.3 | 40 | 2.4 | 0 | 1.0 | |
| | | 2011 | 1,627 | 546 | 33.6 | 145 | 26.5 | 41 | 2.5 | 3 | 6.9 | |
| | | 2012 | 1,627 | 506 | 31.1 | 157 | 31.0 | 35 | 2.1 | 2 | 4.9 | |
| | | 2013 | 1,627 | 520 | 31.9 | 90 | 17.2 | 36 | 2.2 | 1 | 3.3 | |
| Plaice | VII d,e | 2009 | 4,646 | 1,387 | 29.9 | 1,324 | 95.5 | 3 | 0.1 | 3 | 113.3 | |
| | | 2010 | 4,274 | 1,361 | 31.8 | 1,344 | 98.8 | 3 | 0.1 | 3 | 103.4 | |
| | | 2011 | 4,665 | 1,382 | 29.6 | 1,382 | 100.0 | 7 | 0.2 | 6 | 86.1 | |
| | | 2012 | 5,062 | 1,575 | 31.1 | 1,522 | 96.6 | 7 | 0.1 | 7 | 97.1 | |
| | | 2013 | 6,400 | 1,822 | 28.5 | 1,676 | 92.0 | 13 | 0.2 | 12 | 86.5 | |
| Plaice | VII f,g | 2009 | 422 | 58 | 13.7 | 56 | 96.2 | 0 | 0.0 | 0 | 200.0 | |
| | | 2010 | 451 | 60 | 13.3 | 55 | 90.8 | .. | .. | 0 | 0.0 | |
| | | 2011 | 410 | 49 | 12.0 | 45 | 92.2 | 0 | 0.0 | 1 | 250.0 | |
| | | 2012 | 369 | 42 | 11.3 | 44 | 106.7 | 0 | -0.1 | 0 | -66.7 | |
| | | 2013 | 369 | 36 | 9.7 | 40 | 112.0 | -1 | -0.2 | 1 | -75.0 | |
| Plaice | VII h,j,k | 2009 | 256 | 39 | 15.3 | 32 | 81.1 | 0 | 0.1 | .. | .. | |
| | | 2010 | 218 | 48 | 22.0 | 35 | 72.1 | 0 | 0.1 | .. | .. | |
| | | 2011 | 185 | 45 | 24.3 | 44 | 98.2 | 2 | 0.8 | 1 | 86.7 | |
| | | 2012 | 176 | 40 | 22.7 | 38 | 94.5 | 1 | 0.6 | 3 | 227.3 | |
| | | 2013 | 141 | 34 | 23.9 | 40 | 118.4 | 2 | 1.1 | 2 | 93.8 | |
| Sole | VIIa | 2009 | 502 | 123 | 24.5 | 20 | 16.2 | 3 | 0.7 | 0 | 13.4 | |
| | | 2010 | 402 | 94 | 23.4 | 13 | 13.4 | 2 | 0.4 | 0 | 6.3 | |
| | | 2011 | 390 | 69 | 17.7 | 31 | 44.9 | 2 | 0.4 | 0 | 23.5 | |
| | | 2012 | 300 | 37 | 12.3 | 21 | 57.0 | 1 | 0.4 | 1 | 50.0 | |
| | | 2013 | 140 | 19 | 13.4 | 12 | 62.0 | 1 | 0.5 | 0 | 9.3 | |

(continued ...)

Table 1.10 Total allowable catches, UK quota and uptake: 2009 to 2013

| Area | Species | Sea area | Year | EU total | UK quota | | UK uptake | | Scottish PO Quota | | Scottish PO uptake | |
|---------------------|---------|------------|--------|-----------------|-----------------|----------|-----------|------------|-------------------|----------|--------------------|------------|
| | | | | allowable catch | After exchanges | % of TAC | Tonnes | % of quota | After exchanges | % of TAC | Tonnes | % of quota |
| Area VII | Sole | VIId | 2009 | 5,274 | 1,112 | 21.1 | 759 | 68.2 | 1 | 0.0 | 0 | 3.1 |
| | | | 2010 | 4,219 | 913 | 21.6 | 674 | 73.8 | 1 | 0.0 | .. | .. |
| | | | 2011 | 4,852 | 989 | 20.4 | 687 | 69.5 | 0 | 0.0 | .. | .. |
| | | | 2012 | 5,580 | 1,132 | 20.3 | 627 | 55.4 | 6 | 0.1 | .. | .. |
| | | | 2013 | 5,900 | 1,233 | 20.9 | 605 | 49.0 | 6 | 0.1 | .. | .. |
| | Sole | VIle | 2009 | 650 | 371 | 57.1 | 377 | 101.5 | 1 | 0.2 | 1 | 103.2 |
| | | | 2010 | 618 | 365 | 59.1 | 362 | 99.2 | 2 | 0.3 | 2 | 83.3 |
| | | | 2011 | 710 | 431 | 60.7 | 423 | 98.2 | 1 | 0.1 | 1 | 100.0 |
| | | | 2012 | 777 | 495 | 63.7 | 494 | 99.7 | 1 | 0.2 | 1 | 100.0 |
| | | | 2013 | 894 | 581 | 65.0 | 536 | 92.2 | 3 | 0.3 | 1 | 53.2 |
| | Sole | VIIf,g | 2009 | 993 | 306 | 30.8 | 195 | 63.6 | 2 | 0.2 | 0 | 9.5 |
| | | | 2010 | 993 | 310 | 31.2 | 179 | 57.7 | 1 | 0.1 | .. | .. |
| | | | 2011 | 1,241 | 371 | 29.9 | 168 | 45.2 | 1 | 0.1 | 0 | 21.4 |
| | | | 2012 | 1,060 | 222 | 21.0 | 172 | 77.6 | 1 | 0.1 | 0 | 57.1 |
| | | | 2013 | 1,100 | 195 | 17.8 | 206 | 105.2 | 0 | 0.0 | 0 | 27.9 |
| | Sole | VIIf,h,j,k | 2009 | 553 | 103 | 18.6 | 58 | 56.0 | 0 | 0.1 | 0 | 23.9 |
| | | | 2010 | 498 | 93 | 18.7 | 51 | 54.4 | 0 | 0.1 | 0 | 33.3 |
| | | | 2011 | 423 | 73 | 17.3 | 54 | 74.5 | 3 | 0.6 | 1 | 40.7 |
| | | | 2012 | 423 | 78 | 18.4 | 46 | 59.1 | 1 | 0.3 | 1 | 92.9 |
| | | | 2013 | 402 | 75 | 18.6 | 47 | 62.3 | 1 | 0.3 | 1 | 64.8 |
| Nephrops VII | | 2009 | 24,650 | 8,861 | 35.9 | 8,303 | 93.7 | 325 | 1.3 | 303 | 93.1 | |
| | 2010 | 22,432 | 8,831 | 39.4 | 7,523 | 85.2 | 280 | 1.3 | 206 | 73.3 | | |
| | 2011 | 21,759 | 8,155 | 37.5 | 7,261 | 89.0 | 283 | 1.3 | 120 | 42.5 | | |
| | 2012 | 21,759 | 7,824 | 36.0 | 7,151 | 91.4 | 239 | 1.1 | 207 | 86.5 | | |
| | 2013 | 23,065 | 7,740 | 33.6 | 6,982 | 90.2 | 369 | 1.6 | 244 | 66.2 | | |
| Monkfish VII | | 2009 | 28,080 | 5,465 | 19.5 | 4,614 | 84.4 | 590 | 2.1 | 571 | 96.8 | |
| | 2010 | 32,292 | 6,079 | 18.8 | 5,658 | 93.1 | 759 | 2.4 | 751 | 99.0 | | |
| | 2011 | 32,292 | 6,475 | 20.1 | 6,300 | 97.3 | 854 | 2.6 | 815 | 95.4 | | |
| | 2012 | 30,677 | 6,601 | 21.5 | 5,970 | 90.4 | 597 | 1.9 | 546 | 91.4 | | |
| | 2013 | 29,144 | 6,796 | 23.3 | 6,520 | 95.9 | 688 | 2.4 | 673 | 97.9 | | |
| Megrims VII | | 2009 | 18,300 | 2,873 | 15.7 | 2,368 | 82.4 | 141 | 0.8 | 39 | 27.7 | |
| | 2010 | 18,300 | 3,313 | 18.1 | 2,485 | 75.0 | 230 | 1.3 | 207 | 90.2 | | |
| | 2011 | 18,300 | 2,673 | 14.6 | 2,436 | 91.1 | 227 | 1.2 | 171 | 75.4 | | |
| | 2012 | 17,385 | 2,888 | 16.6 | 2,356 | 81.6 | 179 | 1.0 | 145 | 81.0 | | |
| | 2013 | 17,385 | 3,212 | 18.5 | 3,059 | 95.2 | 158 | 0.9 | 154 | 97.5 | | |
| Pollack (Lythe) VII | | 2009 | 15,300 | 2,664 | 17.4 | 1,461 | 54.8 | 124 | 0.8 | 2 | 1.6 | |
| | 2010 | 13,770 | 2,396 | 17.4 | 1,380 | 57.6 | 120 | 0.9 | 2 | 1.3 | | |
| | 2011 | 13,495 | 2,313 | 17.1 | 1,738 | 75.1 | 120 | 0.9 | 6 | 4.6 | | |
| | 2012 | 13,495 | 2,349 | 17.4 | 1,842 | 78.4 | 83 | 0.6 | 9 | 11.3 | | |
| | 2013 | 13,495 | 2,398 | 17.8 | 1,829 | 76.3 | 53 | 0.4 | 7 | 12.9 | | |
| Herring VIIa | | 2009 | 4,800 | 4,824 | 100.5 | 4,594 | 95.2 | 2 | 0.0 | 0 | 0.3 | |
| | 2010 | 4,800 | 5,030 | 104.8 | 4,981 | 99.0 | 3 | 0.1 | .. | .. | | |
| | 2011 | 5,280 | 5,313 | 100.6 | 5,205 | 98.0 | 4 | 0.1 | .. | .. | | |
| | 2012 | 4,752 | 5,696 | 119.9 | 5,677 | 99.7 | 1 | 0.0 | .. | .. | | |
| | 2013 | 4,993 | 5,013 | 100.4 | 5,000 | 99.8 | 1 | 0.0 | .. | .. | | |
| Herring VIIe,f | | 2009 | 1,000 | 500 | 50.0 | 136 | 27.2 | .. | .. | 1 | 0.0 | |
| | 2010 | 1,000 | 500 | 50.0 | 208 | 41.6 | .. | .. | .. | .. | | |
| | 2011 | 980 | 490 | 50.0 | 218 | 44.4 | .. | .. | .. | .. | | |
| | 2012 | 980 | 490 | 50.0 | 275 | 56.2 | .. | .. | .. | .. | | |
| | 2013 | 931 | 464 | 49.8 | 410 | 88.4 | .. | .. | .. | .. | | |
| Sprats VIId,e | | 2009 | 6,144 | 4,581 | 74.6 | 2,763 | 60.3 | 0 | 0.0 | .. | .. | |
| | 2010 | 5,532 | 4,429 | 80.1 | 4,404 | 99.4 | 0 | 0.0 | .. | .. | | |
| | 2011 | 5,421 | 3,147 | 58.1 | 3,135 | 99.6 | 0 | 0.0 | .. | .. | | |
| | 2012 | 5,150 | 3,702 | 71.9 | 4,433 | 119.7 | 5 | 0.1 | .. | .. | | |
| | 2013 | 5,150 | 4,081 | 79.2 | 3,793 | 92.9 | 7 | 0.1 | .. | .. | | |

(continued ...)

Table 1.10 Total allowable catches, UK quota and uptake: 2009 to 2013

| Area | Species | Sea area | Year | EU total | UK quota | | UK uptake | | Scottish PO Quota | | Scottish PO uptake | |
|-------------------|----------------|-------------------|---------|-----------------|-----------------|----------|-----------|------------|-------------------|----------|--------------------|------------|
| | | | | allowable catch | After exchanges | % of TAC | Tonnes | % of quota | After exchanges | % of TAC | Tonnes | % of quota |
| Norway | Cod | I, II (Norway) | 2009 | 19,324 | 9,058 | 46.9 | 6,645 | 73.4 | .. | .. | .. | .. |
| | | | 2010 | 20,050 | 7,535 | 37.6 | 4,185 | 55.5 | .. | .. | .. | .. |
| | | | 2011 | 14,127 | 6,099 | 43.2 | 5,799 | 95.1 | .. | .. | .. | .. |
| | | | 2012 | 16,309 | 7,083 | 43.4 | 6,608 | 93.3 | .. | .. | .. | .. |
| | | | 2013 | 19,971 | 7,045 | 35.3 | 5,401 | 76.7 | .. | .. | .. | .. |
| | Haddock | I, II (Norway) | 2009 | 2,500 | 1,643 | 65.7 | 793 | 48.3 | .. | .. | .. | .. |
| | | | 2010 | 2,050 | 743 | 36.2 | 526 | 70.7 | .. | .. | .. | .. |
| | | | 2011 | 1,350 | 781 | 57.9 | 743 | 95.1 | .. | .. | .. | .. |
| | | | 2012 | 1,350 | 586 | 43.4 | 514 | 87.7 | .. | .. | .. | .. |
| | | | 2013 | 1,481 | 533 | 36.0 | 431 | 80.9 | .. | .. | .. | .. |
| | Saithe | I, II (Norway) | 2009 | 3,000 | 214 | 7.1 | 378 | 176.8 | .. | .. | .. | .. |
| | | | 2010 | 3,000 | 258 | 8.6 | 121 | 46.9 | .. | .. | .. | .. |
| | | | 2011 | 2,550 | 875 | 34.3 | 903 | 103.1 | .. | .. | .. | .. |
| | | | 2012 | 2,550 | 421 | 16.5 | 634 | 150.5 | .. | .. | .. | .. |
| | | | 2013 | 2,550 | 427 | 16.7 | 120 | 28.0 | .. | .. | .. | .. |
| | Redfish | I, II (Norway) | 2009 | 1,500 | 150 | 10.0 | 111 | 73.9 | .. | .. | .. | .. |
| | | | 2010 | 1,500 | 120 | 8.0 | 19 | 15.5 | .. | .. | .. | .. |
| | | | 2011 | 1,500 | 150 | 10.0 | 20 | 13.5 | .. | .. | .. | .. |
| | | | 2012 | 1,500 | 150 | 10.0 | 73 | 48.7 | .. | .. | .. | .. |
| | | | 2013 | 1,500 | 150 | 10.0 | 27 | 18.2 | .. | .. | .. | .. |
| Greenland halibut | I, II (Norway) | 2009 | 50 | 25 | 50.0 | 8 | 31.6 | .. | .. | .. | .. | |
| | | 2010 | 50 | 20 | 40.0 | 0 | 0.5 | .. | .. | .. | .. | |
| | | 2011 | 50 | 25 | 50.0 | 9 | 37.6 | .. | .. | .. | .. | |
| | | 2012 | 50 | 25 | 50.0 | 18 | 71.6 | .. | .. | .. | .. | |
| | | 2013 | 50 | 23 | 46.0 | 8 | 33.5 | .. | .. | .. | .. | |
| Other species | I, II (Norway) | 2009 | 350 | 186 | 53.1 | 17 | 9.2 | .. | .. | .. | .. | |
| | | 2010 | 350 | 186 | 53.1 | 15 | 8.0 | .. | .. | .. | .. | |
| | | 2011 | 350 | 186 | 53.1 | 40 | 21.3 | .. | .. | .. | .. | |
| | | 2012 | 350 | 181 | 51.7 | 31 | 17.1 | .. | .. | .. | .. | |
| | | 2013 | 350 | 176 | 50.3 | 12 | 6.7 | .. | .. | .. | .. | |
| Herring | I, II | 2009 | 106,959 | 29,671 | 27.7 | 25,477 | 85.9 | 25,439 | 23.8 | 25,477 | 100.1 | |
| | | 2010 | 96,543 | 23,931 | 24.8 | 24,151 | 100.9 | 23,895 | 24.8 | 24,151 | 101.1 | |
| | | 2011 | 64,319 | 14,089 | 21.9 | 14,045 | 99.7 | 14,080 | 21.9 | 14,045 | 99.8 | |
| | | 2012 | 54,228 | 11,923 | 22.0 | 12,310 | 103.2 | 11,916 | 22.0 | 12,310 | 103.3 | |
| | | 2013 | 40,297 | 8,209 | 20.4 | 8,342 | 101.6 | 8,197 | 20.3 | 8,342 | 101.8 | |
| Svalbard | Cod | I, IIb (Svalbard) | 2009 | 19,793 | 1,726 | 8.7 | 1,987 | 115.1 | .. | .. | .. | .. |
| | | | 2010 | 22,356 | 2,067 | 9.2 | 1,026 | 49.7 | .. | .. | .. | .. |
| | | | 2011 | 25,975 | 2,573 | 9.9 | 2,409 | 93.6 | .. | .. | .. | .. |
| | | | 2012 | 27,785 | 4,800 | 17.3 | 4,556 | 94.9 | .. | .. | .. | .. |
| | | | 2013 | 37,172 | 7,156 | 19.3 | 5,110 | 71.4 | .. | .. | .. | .. |
| Faroes | Cod/haddock | Vb (Faroes) | 2009 | 500 | 440 | 88.0 | 427 | 97.0 | .. | .. | .. | .. |
| | | | 2010 | 500 | 440 | 88.0 | 439 | 99.7 | .. | .. | .. | .. |
| | | | 2011 | .. | .. | .. | .. | .. | .. | .. | .. | .. |
| | | | 2012 | .. | .. | .. | .. | .. | .. | .. | .. | .. |
| | | | 2013 | .. | .. | .. | .. | .. | .. | .. | .. | .. |
| | Saithe | Vb (Faroes) | 2009 | 2,425 | 816 | 33.6 | 666 | 81.6 | .. | .. | .. | .. |
| | | | 2010 | 2,425 | 862 | 35.5 | 706 | 81.9 | .. | .. | .. | .. |
| | | | 2011 | .. | .. | .. | .. | .. | .. | .. | .. | .. |
| | | | 2012 | .. | .. | .. | .. | .. | .. | .. | .. | .. |
| | | | 2013 | .. | .. | .. | .. | .. | .. | .. | .. | .. |
| | Redfish | Vb (Faroes) | 2009 | 1,600 | 17 | 1.1 | 14 | 81.8 | .. | .. | .. | .. |
| | | | 2010 | 1,600 | 660 | 41.3 | 86 | 13.1 | .. | .. | .. | .. |
| | | | 2011 | .. | .. | .. | .. | .. | .. | .. | .. | .. |
| | | | 2012 | .. | .. | .. | .. | .. | .. | .. | .. | .. |
| | | | 2013 | .. | .. | .. | .. | .. | .. | .. | .. | .. |
| | Lina/blue lina | Vb (Faroes) | 2009 | 3,065 | 378 | 12.3 | 270 | 71.5 | .. | .. | .. | .. |
| | | | 2010 | 2,700 | 444 | 16.4 | 370 | 83.3 | .. | .. | .. | .. |
| | | | 2011 | .. | .. | .. | .. | .. | .. | .. | .. | .. |
| | | | 2012 | .. | .. | .. | .. | .. | .. | .. | .. | .. |
| | | | 2013 | .. | .. | .. | .. | .. | .. | .. | .. | .. |
| Flatfish | Vb (Faroes) | 2009 | 300 | 204 | 68.0 | 63 | 30.8 | .. | .. | .. | .. | |
| | | 2010 | 300 | 217 | 72.3 | 252 | 116.2 | .. | .. | .. | .. | |
| | | 2011 | .. | .. | .. | .. | .. | .. | .. | .. | .. | |
| | | 2012 | .. | .. | .. | .. | .. | .. | .. | .. | .. | |
| | | 2013 | .. | .. | .. | .. | .. | .. | .. | .. | .. | |
| Other species | Vb (Faroes) | 2009 | 760 | 320 | 42.1 | 246 | 76.8 | .. | .. | .. | .. | |
| | | 2010 | 760 | 334 | 43.9 | 242 | 72.5 | .. | .. | .. | .. | |
| | | 2011 | .. | .. | .. | .. | .. | .. | .. | .. | .. | |
| | | 2012 | .. | .. | .. | .. | .. | .. | .. | .. | .. | |
| | | 2013 | .. | .. | .. | .. | .. | .. | .. | .. | .. | |
| Blue whiting | Vb (Faroes) | 2009 | 3,000 | 1,320 | 44.0 | .. | .. | .. | .. | .. | .. | |
| | | 2010 | 2,700 | 1,187 | 44.0 | 974 | 82.0 | .. | .. | .. | .. | |
| | | 2011 | .. | .. | .. | .. | .. | .. | .. | .. | .. | |
| | | 2012 | .. | .. | .. | .. | .. | .. | .. | .. | .. | |
| | | 2013 | .. | .. | .. | .. | .. | .. | .. | .. | .. | |

Table 1.11 Quantity and value of landings of key commercial stocks by Scottish vessels: 2009 to 2013

| Stock | Quantity (tonnes) | | | | | Value (£'000) | | | | |
|-----------------------------------|-------------------|-------------|---------|---------|---------|---------------|-------------|---------|---------|---------|
| | 2009 | 2010 | 2011 | 2012 | 2013 | 2009 | 2010 | 2011 | 2012 | 2013 |
| Atlanto Scandian Herring | 25,477 | 24,151 | 14,045 | 12,310 | 8,342 | 7,658 | 6,022 | 5,354 | 7,573 | 4,547 |
| Clyde Herring | 266 | 48 | 90 | 121 | 21 | 67 | 21 | 47 | 58 | 6 |
| North Sea Herring ⁽¹⁾ | 14,004 | 11,160 (r) | 16,029 | 33,641 | 39,091 | 4,677 | 3,680 (r) | 7,766 | 17,212 | 14,629 |
| West of Scotland Herring | 6,750 | 6,400 | 7,552 | 8,248 | 10,211 | 2,177 | 1,958 | 3,807 | 4,129 | 3,493 |
| North Sea Mackerel ⁽²⁾ | 1,179 | 1,298 (r) | 1,569 | 1,605 | 1,423 | 944 | 1,102 (r) | 2,021 | 1,510 | 1,449 |
| West of Scotland Mackerel | 150,303 | 133,397 (r) | 144,386 | 132,740 | 132,570 | 133,604 | 111,957 (r) | 161,091 | 129,585 | 124,688 |
| West of Scotland Blue Ling | 182 | 136 | 74 | 47 | 204 | 183 | 171 | 101 | 69 | 290 |
| North Sea Cod | 9,051 | 11,567 | 10,141 | 10,564 | 10,619 | 16,288 | 22,976 | 22,459 | 20,934 | 20,975 |
| West of Scotland Cod (VIa) | 104 (r) | 114 (r) | 107 | 135 | 130 | 188 (r) | 225 (r) | 232 | 264 | 248 |
| Rockall Cod (VIb) | 48 | 23 | 37 | 11 | 9 | 90 | 51 | 97 | 24 | 19 |
| North Sea Haddock | 26,240 | 22,622 | 21,106 | 25,528 | 30,046 | 24,881 | 25,419 | 26,126 | 26,590 | 33,443 |
| West of Scotland Haddock (VIa) | 2,365 (r) | 2,408 (r) | 1,359 | 4,084 | 3,811 | 2,727 (r) | 2,917 (r) | 1,800 | 4,028 | 4,062 |
| Rockall Haddock (VIb) | 2,951 | 2,931 | 1,732 | 577 | 596 | 3,639 | 3,839 | 2,736 | 946 | 969 |
| North Sea Hake | 3,077 | 1,807 | 1,803 | 1,595 | 1,199 | 6,037 | 3,625 | 3,385 | 3,227 | 2,766 |
| West of Scotland Hake | 2,809 | 2,909 | 3,591 | 3,805 | 2,948 | 6,347 | 5,721 | 7,234 | 9,130 | 8,225 |
| North Sea Ling | 2,065 | 1,865 | 1,958 | 1,909 | 1,886 | 2,322 | 2,618 | 2,879 | 2,583 | 2,532 |
| West of Scotland Ling | 1,423 | 1,918 | 2,078 | 2,164 | 1,598 | 1,874 | 2,866 | 3,162 | 3,214 | 2,163 |
| North Sea Megrims | 1,426 | 1,410 | 1,355 | 1,370 | 1,655 | 3,783 | 3,888 | 4,512 | 3,893 | 4,128 |
| West of Scotland Megrims | 1,100 | 907 | 780 | 675 | 526 | 2,849 | 2,541 | 2,493 | 1,594 | 1,138 |
| North Sea Monkfish | 7,567 | 5,727 | 6,041 | 4,622 | 4,174 | 23,554 | 19,667 | 20,641 | 15,133 | 12,553 |
| West of Scotland Monkfish | 2,005 | 2,217 | 2,016 | 2,073 | 1,770 | 7,059 | 7,445 | 7,176 | 6,783 | 5,399 |
| North Sea Nephrops | 18,575 | 16,411 | 12,018 | 9,123 | 6,779 | 38,817 | 39,758 | 44,516 | 34,708 | 22,875 |
| West of Scotland Nephrops | 11,462 | 10,250 | 10,416 | 11,806 | 11,401 | 36,961 | 35,674 | 38,477 | 46,213 | 40,442 |
| North Sea Saithe | 8,820 | 7,856 | 6,546 | 5,487 | 7,224 | 6,137 | 7,209 | 6,967 | 5,978 | 6,191 |
| West of Scotland Saithe | 3,377 | 3,126 | 4,445 | 4,541 | 3,621 | 2,324 | 2,860 | 4,496 | 4,574 | 2,916 |
| North Sea Tusk | 86 | 70 | 71 | 60 | 70 | 56 | 64 | 70 | 58 | 51 |
| West of Scotland Tusk | 104 | 60 | 40 | 52 | 78 | 62 | 56 | 42 | 52 | 64 |
| North Sea Whiting | 7,456 | 6,533 | 7,511 | 8,716 | 9,751 | 7,392 | 7,345 | 9,212 | 9,258 | 9,734 |
| West of Scotland Whiting | 366 | 261 | 85 | 203 | 117 | 415 | 289 | 101 | 223 | 108 |
| Blue Whiting | 174 | 5,496 | 1,331 | 6,305 | 8,166 | 19 | 1,109 | 597 | 1,733 | 1,818 |
| Edible Crabs | 8,210 | 9,180 | 9,786 | 9,494 | 9,525 | 9,018 | 10,712 | 11,496 | 11,337 | 11,787 |
| Lobsters | 1,102 | 1,133 | 1,244 | 1,132 | 1,022 | 11,377 | 11,636 | 13,199 | 11,765 | 10,513 |
| Scallops | 17,328 | 18,762 | 15,783 | 17,092 | 17,568 | 29,936 | 31,923 | 30,935 | 31,332 | 31,801 |
| Velvet Crabs | 2,778 | 2,523 | 2,199 | 2,029 | 1,570 | 6,152 | 6,408 | 5,810 | 4,853 | 3,974 |

(1) Includes NS Herring (IVa & IVb) and NS Herring (IVc).

(2) Includes NS Mackerel (IVa) and NS Mackerel (IVb & IVc) but excludes Mackerel from the Shetland Box, allocated on West of Scotland.

(r) The 2008 to 2010 West of Scotland Cod and Haddock figures have been revised due to double counting; the 2010 West of Scotland herring figure did not include landings in IVb; the 2010 North Sea Mackerel and West of Scotland Mackerel figures have been revised because the former was overstated and the latter understated.

Table 2.1 Number, tonnage and engine power of active¹ Scottish based vessels by length group as at 31st December: 2004 to 2013

| | Year | Length group (metres) | | | | | | | Total | Over 10m | |
|---------------------------------------|---------|-----------------------|---------|---------|---------|---------|---------|----------------|--------------------------|--------------------------|--|
| | | 10m & under | >10 -12 | >12 -15 | >15 -24 | >24 -40 | Over 40 | Number | | Average length | |
| Number of vessels | 2004(r) | 1,595 | 171 | 98 | 305 | 118 | 38 | 2,325 | 730 | 19.9 | |
| | 2005(r) | 1,567 | 174 | 96 | 295 | 116 | 38 | 2,286 | 719 | 19.9 | |
| | 2006 | 1,518 | 171 | 102 | 282 | 117 | 34 | 2,224 | 706 | 19.9 | |
| | 2007 | 1,494 | 175 | 98 | 276 | 114 | 34 | 2,191 | 697 | 19.7 | |
| | 2008 | 1,492 | 171 | 95 | 281 | 131 | 35 | 2,205 | 713 | 19.7 | |
| | 2009 | 1,483 | 167 | 90 | 279 | 123 | 32 | 2,174 | 691 | 20.2 | |
| | 2010 | 1,485 | 163 | 87 | 265 | 122 | 28 | 2,150 | 665 | 20.1 | |
| | 2011 | 1,470 | 157 | 86 | 238 | 116 | 28 | 2,095 | 625 | 20.0 | |
| | 2012 | 1,448 | 147 | 76 | 236 | 108 | 31 | 2,046 | 598 | 20.2 | |
| | 2013 | 1,426 | 150 | 73 | 239 | 101 | 31 | 2,020 | 594 | 20.1 | |
| Total tonnage⁴ (GT) | 2004(r) | 5,914 | 2,231 | 2,168 | 30,824 | 33,104 | 49,237 | 123,477 | Total tonnage 117,563 | Average tonnage 161.0 | |
| | 2005(r) | 5,839 | 2,274 | 2,142 | 30,376 | 31,961 | 49,136 | 121,728 | 115,889 | 161.2 | |
| | 2006 | 5,649 | 2,253 | 2,284 | 29,603 | 32,364 | 44,831 | 116,984 | 111,335 | 157.7 | |
| | 2007 | 5,476 | 2,309 | 2,189 | 29,678 | 31,575 | 45,360 | 116,587 | 111,111 | 159.4 | |
| | 2008 | 5,414 | 2,267 | 2,104 | 30,657 | 35,747 | 49,936 | 126,124 | 120,709 | 169.3 | |
| | 2009 | 5,353 | 2,200 | 2,013 | 30,285 | 33,311 | 51,651 | 124,812 | 119,459 | 172.9 | |
| | 2010 | 5,330 | 2,126 | 1,895 | 29,270 | 33,154 | 48,564 | 120,339 | 115,008 | 172.9 | |
| | 2011 | 5,283 | 2,004 | 1,850 | 26,392 | 31,842 | 48,564 | 115,935 | 110,652 | 177.0 | |
| | 2012 | 5,196 | 1,875 | 1,660 | 25,952 | 29,288 | 50,052 | 114,023 | 108,827 | 182.0 | |
| | 2013 | 5,107 | 1,906 | 1,612 | 26,637 | 27,483 | 49,608 | 112,353 | 107,246 | 180.5 | |
| Engine power⁵ (kW) | 2004(r) | 81,562 | 20,120 | 16,690 | 94,888 | 82,345 | 128,644 | 424,250 | Total power 342,688 | Average power 469.4 | |
| | 2005(r) | 82,073 | 20,816 | 16,597 | 93,018 | 79,825 | 128,388 | 420,718 | 338,645 | 471.0 | |
| | 2006 | 80,131 | 20,398 | 17,803 | 89,554 | 81,046 | 115,532 | 404,465 | 324,334 | 459.4 | |
| | 2007 | 78,753 | 21,258 | 17,440 | 89,354 | 78,735 | 115,862 | 401,403 | 322,650 | 462.9 | |
| | 2008 | 78,692 | 21,254 | 17,168 | 92,275 | 84,865 | 126,495 | 420,749 | 342,057 | 479.7 | |
| | 2009 | 78,035 | 21,291 | 16,021 | 91,278 | 78,299 | 129,917 | 414,841 | 336,806 | 487.4 | |
| | 2010 | 78,337 | 20,812 | 15,268 | 87,711 | 77,610 | 121,175 | 400,913 | 322,576 | 485.1 | |
| | 2011 | 78,121 | 20,102 | 15,432 | 78,340 | 73,509 | 121,175 | 386,679 | 308,558 | 493.7 | |
| | 2012 | 77,682 | 18,985 | 13,319 | 76,950 | 68,521 | 124,416 | 379,873 | 302,191 | 505.3 | |
| | 2013 | 76,671 | 19,692 | 12,922 | 78,285 | 64,444 | 122,799 | 374,813 | 298,142 | 501.9 | |

(1) An active vessel is a fishing vessel that is registered (Register of Shipping and Seamen) and licenced to fish. During 2006, it was discovered that the UK Core Vessel file, the official source of information on UK vessels, had been notified of Scottish vessels becoming inactive (registered but not licenced to fish). On FIN, the Scottish database for fishing activity these vessels were still recorded as active. An exercise was conducted to take this information on board into FIN, leading to an appreciable drop in the number of active vessels recorded. As this issue affected the figures for earlier years, these figures have been revised (r).

(2) Year on year tonnage comparisons should be made with caution, since these figures take no account of the phased replacement of GRT with GT during the period 1996-2003. See explanation in Section 2.2 Size of the Scottish Fleet for further details.

(3) Engine power in years before 2005 have been underestimated. See explanation in Section 2.2 Size of the Scottish Fleet for further details.

(4) The length group has been changed to reflect better the legislative requirements affecting fishing vessels - see commentary on page.

Table 2.2 Number, tonnage and engine power of active Scottish based vessels by length group and age group as at 31st December 2013

| | | Length group (metres) | | | | | | Total | |
|--|-------------------------------------|-----------------------|---------------|---------------|---------------|---------------|----------------|----------------|---------------|
| | | 10m & under | >10 -12 | >12 -15 | >15 -24 | >24 -40 | Over 40 | | |
| Number of vessels | Age Group (years) | Under 10 | 167 | 6 | 6 | 27 | 3 | 8 | 217 |
| | | 10<15 | 110 | 3 | 4 | 25 | 11 | 11 | 164 |
| | | 15<20 | 95 | 6 | 7 | 15 | 16 | 4 | 143 |
| | | 20<25 | 182 | 30 | 7 | 20 | 14 | - | 253 |
| | | 25<30 | 161 | 23 | 13 | 35 | 22 | 2 | 256 |
| | | 30<35 | 149 | 28 | 8 | 28 | 4 | 1 | 218 |
| | | 35 yrs & over | 206 | 37 | 24 | 76 | 21 | 2 | 366 |
| | | Not known | 356 | 17 | 4 | 13 | 10 | 3 | 403 |
| | Totals | 1,426 | 150 | 73 | 239 | 101 | 31 | 2,020 | |
| | Average age ¹ | 25 | 30 | 30 | 28 | 27 | 16 | 26 | |
| Total tonnage ² (GT) | Age Group (years) | Under 10 | 552 | 78 | 131 | 4,491 | 1,176 | 17,938 | 24,366 |
| | | 10<15 | 461 | 35 | 128 | 4,458 | 4,011 | 20,927 | 30,019 |
| | | 15<20 | 393 | 74 | 131 | 2,169 | 5,565 | 5,367 | 13,699 |
| | | 20<25 | 675 | 420 | 157 | 2,483 | 3,425 | - | 7,160 |
| | | 25<30 | 563 | 315 | 293 | 4,725 | 5,321 | 1,042 | 12,259 |
| | | 30<35 | 593 | 367 | 192 | 2,871 | 765 | 336 | 5,124 |
| | | 35 yrs & over | 839 | 411 | 468 | 4,017 | 4,063 | 821 | 10,619 |
| | | Not known | 1,031 | 206 | 113 | 1,422 | 3,157 | 3,177 | 9,106 |
| | Totals | 5,107 | 1,906 | 1,612 | 26,637 | 27,483 | 49,608 | 112,353 | |
| | Average tonnage ¹ | 4 | 13 | 22 | 112 | 267 | 1,658 | 64 | |
| Engine power ³ (kW) | Age Group (years) | Under 10 | 11,459 | 1,373 | 2,001 | 11,307 | 2,402 | 45,686 | 74,227 |
| | | 10<15 | 8,148 | 447 | 824 | 11,805 | 9,797 | 53,181 | 84,202 |
| | | 15<20 | 7,699 | 1,194 | 1,333 | 6,000 | 11,831 | 10,222 | 38,279 |
| | | 20<25 | 10,693 | 5,072 | 1,219 | 7,465 | 7,965 | - | 32,415 |
| | | 25<30 | 7,368 | 2,818 | 2,258 | 12,587 | 12,170 | 3,290 | 40,490 |
| | | 30<35 | 7,241 | 2,898 | 1,444 | 9,385 | 2,116 | 735 | 23,819 |
| | | 35 yrs & over | 8,627 | 3,078 | 3,146 | 15,779 | 10,809 | 1,420 | 42,859 |
| | | Not known | 15,436 | 2,812 | 698 | 3,958 | 7,353 | 8,265 | 38,522 |
| | Totals | 76,671 | 19,692 | 12,922 | 78,285 | 64,444 | 122,799 | 374,813 | |
| | Average power ¹ | 57 | 127 | 177 | 329 | 627 | 4,090 | 208 | |

(1) Excludes vessels of unknown age.

(2) Year on year tonnage comparisons should be made with caution, since these figures take no account of the phased replacement of GRT with GT during the period 1996-2003. See explanation in Section 2.2 Size of the Scottish Fleet for further details.

(3) Engine power in years before 2005 have been underestimated. See explanation in Section 2.2 Size of the Scottish Fleet for further details.

Table 2.3 Number of active Scottish based vessels by district¹ and length group as at 31st December 2013

| District | Length group (metres) | | | | | | Over 10m | Total |
|---------------------------|-----------------------|------------|-----------|------------|------------|-----------|------------|--------------|
| | 10m & under | >10 -12 | >12 -15 | >15 -24 | >24 -40 | Over 40 | | |
| Aberdeen | 78 | 4 | 4 | - | - | - | 8 | 86 |
| Anstruther | 91 | 8 | 3 | 1 | - | - | 12 | 103 |
| Buckie | 50 | 4 | 3 | 11 | 7 | 1 | 26 | 76 |
| Eyemouth | 89 | 10 | 3 | 6 | 1 | - | 20 | 109 |
| Fraserburgh | 96 | 1 | 4 | 59 | 26 | 10 | 100 | 196 |
| Peterhead | 51 | - | - | 15 | 24 | 7 | 46 | 97 |
| Scrabster | 82 | 4 | 2 | 2 | 2 | - | 10 | 92 |
| Total - East Coast | 537 | 31 | 19 | 94 | 60 | 18 | 222 | 759 |
| Orkney | 95 | 25 | 9 | 5 | 4 | - | 43 | 138 |
| Shetland | 132 | 4 | 4 | 16 | 9 | 8 | 41 | 173 |
| Stornoway | 172 | 15 | 7 | 23 | - | 1 | 46 | 218 |
| Total - Islands | 399 | 44 | 20 | 44 | 13 | 9 | 130 | 529 |
| Ayr | 78 | 8 | 11 | 30 | 27 | 3 | 79 | 157 |
| Campbeltown | 95 | 16 | 11 | 21 | - | - | 48 | 143 |
| Kinlochbervie | 14 | 2 | - | 3 | - | - | 5 | 19 |
| Lochinver | 11 | 1 | - | 1 | - | - | 2 | 13 |
| Mallaig | 30 | 2 | 2 | 15 | 1 | - | 20 | 50 |
| Oban | 80 | 19 | 3 | 18 | - | - | 40 | 120 |
| Portree | 107 | 14 | 4 | 2 | - | - | 20 | 127 |
| Ullapool | 75 | 13 | 3 | 11 | - | 1 | 28 | 103 |
| Total - West Coast | 490 | 75 | 34 | 101 | 28 | 4 | 242 | 732 |
| Total | 1,426 | 150 | 73 | 239 | 101 | 31 | 594 | 2,020 |

(1) A district is an administrative area which encompasses a length of coastline within which there are a number of ports.

Table 2.4 Number of active Scottish based vessels by main fishing method ⁽¹⁾ as at 31st December: 2004 to 2013

| Year | 10m & under | | | | Over 10m | | | | | | | | | | | | | | |
|---------|----------------|---------------|--------------------|--------------|-------------|---------------|-------|-----------|--------------------|-------|-------|--------------------|------------|----------------|---------------|-------|------------|-----------------|--------------|
| | Nephrop trawls | Creel fishing | Other ² | Total | Pelagic | | | | Demersal | | | | | Shellfish | | | | Over 10 m Total | Total |
| | | | | | Purse seine | Pelagic trawl | Other | Total | Trawl ³ | Seine | Lines | Other ⁴ | Total | Nephrop trawls | Creel fishing | Other | Total | | |
| 2004(r) | 103 | 1,371 | 121 | 1,595 | 6 | 20 | - | 26 | 265 | 33 | 9 | 10 | 317 | 181 | 112 | 94 | 387 | 730 | 2,325 |
| 2005(r) | 100 | 1,347 | 120 | 1,567 | 6 | 19 | - | 25 | 255 | 34 | 9 | 10 | 308 | 177 | 115 | 94 | 386 | 719 | 2,286 |
| 2006 | 98 | 1,299 | 121 | 1,518 | 5 | 16 | - | 21 | 247 | 33 | 10 | 10 | 300 | 171 | 121 | 93 | 385 | 706 | 2,224 |
| 2007 | 95 | 1,292 | 107 | 1,494 | 5 | 17 | - | 22 | 241 | 35 | 9 | 9 | 294 | 172 | 120 | 89 | 381 | 697 | 2,191 |
| 2008 | 86 | 1,296 | 110 | 1,492 | 4 | 20 | - | 24 | 234 | 35 | 14 | 12 | 295 | 188 | 122 | 84 | 394 | 713 | 2,205 |
| 2009 | 81 | 1,288 | 114 | 1,483 | 4 | 21 | - | 25 | 214 | 37 | 15 | 8 | 274 | 194 | 117 | 81 | 392 | 691 | 2,174 |
| 2010 | 79 | 1,292 | 114 | 1,485 | 4 | 20 | - | 24 | 199 | 33 | 14 | 10 | 256 | 190 | 117 | 78 | 385 | 665 | 2,150 |
| 2011 | 80 | 1,285 | 105 | 1,470 | 4 | 20 | - | 24 | 179 | 28 | 15 | 7 | 229 | 177 | 118 | 77 | 372 | 625 | 2,095 |
| 2012 | 80 | 1,266 | 102 | 1,448 | 4 | 20 | - | 24 | 166 | 25 | 15 | 9 | 215 | 171 | 110 | 78 | 359 | 598 | 2,046 |
| 2013 | 70 | 1,254 | 102 | 1,426 | 3 | 20 | - | 23 | 163 | 23 | 13 | 5 | 204 | 171 | 110 | 86 | 367 | 594 | 2,020 |

(1) The main fishing method specified on a vessel's licence application may differ from the actual fishing gear used in individual voyages.

(2) The 10m & under 'other' fishing method category includes mechanical dredging; suction dredging, and shell fishing by hand.

(3) The over 10m 'Demersal Trawl' category includes; demersal single trawl, demersal pair trawl, demersal twin/multi trawl and beam trawl.

(4) The over 10m 'Demersal Other' category includes; demersal gill nets and other demersal.

Table 2.5 Number of active Scottish based vessels by main fishing method (1) as at 31st December 2013

| District | 10m & under | | | | Over 10m | | | | | | | | | | | | | Over 10 m Total | Total | | |
|---------------------------|----------------|---------------|--------------------|--------------|-------------|---------------|----------|-----------|--------------------|-----------|-----------|--------------------|------------|----------------|---------------|-----------|------------|-----------------|--------------|-----|-----|
| | Nephrop trawls | Creel fishing | Other ² | Total | Pelagic | | | | Demersal | | | | | Shellfish | | | | | | | |
| | | | | | Purse seine | Pelagic trawl | Other | Total | Trawl ³ | Seine | Lines | Other ⁴ | Total | Nephrop trawls | Creel fishing | Other | Total | | | | |
| Aberdeen | 2 | 75 | 1 | 78 | - | - | - | - | - | - | - | - | - | - | - | 4 | 3 | 1 | 8 | 8 | 86 |
| Anstruther | 8 | 83 | - | 91 | - | - | - | - | - | - | - | - | - | - | - | 11 | 1 | - | 12 | 12 | 103 |
| Buckie | 9 | 37 | 4 | 50 | - | - | - | - | 12 | 3 | 1 | - | 16 | - | 3 | 2 | 5 | 10 | 26 | 76 | |
| Eyemouth | 10 | 75 | 4 | 89 | - | - | - | - | 5 | 1 | - | - | 6 | - | 11 | 3 | - | 14 | 20 | 109 | |
| Fraserburgh | 1 | 75 | 20 | 96 | 1 | 9 | - | 10 | 48 | 5 | - | 1 | 54 | 33 | 1 | 2 | 36 | 100 | 196 | | |
| Peterhead | 1 | 48 | 2 | 51 | 2 | 2 | - | 4 | 32 | 4 | - | - | 36 | 5 | - | 1 | 6 | 46 | 97 | | |
| Scrabster | 1 | 81 | - | 82 | - | - | - | - | 1 | 2 | - | - | 3 | - | 6 | 1 | 7 | 10 | 92 | | |
| Total - East Coast | 32 | 474 | 31 | 537 | 3 | 11 | - | 14 | 98 | 15 | 1 | 1 | 115 | 67 | 16 | 10 | 93 | 222 | 759 | | |
| Orkney | 2 | 85 | 8 | 95 | - | - | - | - | 6 | - | - | - | 6 | 5 | 28 | 4 | 37 | 43 | 138 | | |
| Shetland | 3 | 112 | 17 | 132 | - | 8 | - | 8 | 18 | 5 | - | - | 23 | 1 | 2 | 7 | 10 | 41 | 173 | | |
| Stornoway | - | 168 | 4 | 172 | - | 1 | - | 1 | 7 | - | - | - | 7 | 14 | 19 | 5 | 38 | 46 | 218 | | |
| Total - Islands | 5 | 365 | 29 | 399 | - | 9 | - | 9 | 31 | 5 | - | - | 36 | 20 | 49 | 16 | 85 | 130 | 529 | | |
| Ayr | 11 | 56 | 11 | 78 | - | - | - | - | 9 | - | 12 | 4 | 25 | 17 | 3 | 34 | 54 | 79 | 157 | | |
| Campbeltown | 6 | 77 | 12 | 95 | - | - | - | - | 5 | - | - | - | 5 | 29 | 6 | 8 | 43 | 48 | 143 | | |
| Kinlochbervie | 2 | 12 | - | 14 | - | - | - | - | 2 | - | - | - | 2 | 2 | 1 | - | 3 | 5 | 19 | | |
| Lochinver | - | 11 | - | 11 | - | - | - | - | 1 | - | - | - | 1 | - | 1 | - | 1 | 2 | 13 | | |
| Mallaig | 2 | 25 | 3 | 30 | - | - | - | - | 9 | 2 | - | - | 11 | 7 | 1 | 1 | 9 | 20 | 50 | | |
| Oban | 3 | 71 | 6 | 80 | - | - | - | - | 4 | - | - | - | 4 | 9 | 14 | 13 | 36 | 40 | 120 | | |
| Portree | 5 | 100 | 2 | 107 | - | - | - | - | 3 | - | - | - | 3 | 8 | 9 | - | 17 | 20 | 127 | | |
| Ullapool | 4 | 63 | 8 | 75 | - | - | - | - | 1 | 1 | - | - | 2 | 12 | 10 | 4 | 26 | 28 | 103 | | |
| Total - West Coast | 33 | 415 | 42 | 490 | - | - | - | - | 34 | 3 | 12 | 4 | 53 | 84 | 45 | 60 | 189 | 242 | 732 | | |
| Total | 70 | 1,254 | 102 | 1,426 | 3 | 20 | - | 23 | 163 | 23 | 13 | 5 | 204 | 171 | 110 | 86 | 367 | 594 | 2,020 | | |

(1) The main fishing method specified on a vessel's licence application may differ from the actual fishing gear used in individual voyages.

(2) The 10m & under 'other' fishing method category includes mechanical dredging; suction dredging, and shell fishing by hand.

(3) The over 10m 'Demersal Trawl' category includes; demersal single trawl, demersal pair trawl, demersal twin/multi trawl and beam trawl.

(4) The over 10m 'Demersal Other' category includes; demersal gill nets and other demersal.

Table 2.6 Number of Scottish based vessels by main fishing method ⁽¹⁾ and length group as at 31st December 2013

| Main fishing method | Length group (metres) | | | | | | Over 10m | Total |
|--------------------------|-----------------------|------------|-----------|------------|------------|-----------|------------|--------------|
| | 10m & under | >10 -12 | >12 -15 | >15 -24 | >24 -40 | Over 40 | | |
| Demersal single trawl | 16 | 7 | 4 | 71 | 42 | 2 | 126 | 142 |
| Demersal pair trawl | - | - | - | 9 | 9 | - | 18 | 18 |
| Seine net | - | - | - | 12 | 9 | 1 | 22 | 22 |
| Lines | - | - | - | - | 11 | 2 | 13 | 13 |
| Demersal gill nets | 5 | - | - | - | 3 | - | 3 | 8 |
| Demersal twin/mult trawl | - | - | - | 9 | 6 | - | 15 | 15 |
| Beam trawl | - | - | - | - | 3 | 1 | 4 | 4 |
| Other demersal | - | - | - | 2 | 1 | - | 3 | 3 |
| Demersal total | 21 | 7 | 4 | 103 | 84 | 6 | 204 | 225 |
| Purse seine | - | - | - | - | - | 3 | - | 3 |
| Pelagic trawl | - | - | - | - | - | 20 | - | 20 |
| Pelagic total | - | - | - | - | - | 23 | 23 | 23 |
| Creel fishing | 1,254 | 87 | 14 | 9 | - | - | 110 | 1,364 |
| Nephrops trawl | 70 | 41 | 38 | 88 | 4 | - | 171 | 241 |
| Mechanical dredging | 17 | 6 | 16 | 39 | 13 | 2 | 76 | 93 |
| Suction dredging | 1 | 1 | - | - | - | - | 1 | 2 |
| Shell fishing by hand | 63 | 8 | 1 | - | - | - | 9 | 72 |
| Shellfish total | 1,405 | 143 | 69 | 136 | 17 | 2 | 367 | 1,772 |
| Total | 1,426 | 150 | 73 | 239 | 101 | 31 | 594 | 2,020 |

(1) For description of main fishing method see Annex 2: Glossary of Terms.

Table 2.7.a Effort of regulated gears in the Cod Recovery Zone ⁽¹⁾ in kwDays ('000) by Scottish based over 10 metre vessels by area and gear type, 2001 to 2013

| | Year | Beam trawl | | | | | | | | | | |
|------------------|------|----------------|----------------------------|------------------|-------------------------|------------------------|-----------|--------------|------------|--|--|--|
| | | Whitefish Gear | Nephrops Gear ² | Industrial Trawl | Beam trawl mesh >=120mm | Beam trawl mesh <120mm | Gill Nets | Trammel Nets | Long lines | | | |
| North Sea | 2001 | 30,655 | 5,352 | 4 | - | 6,049 | 63 | - | 89 | | | |
| | 2002 | 24,341 | 8,538 | - | 972 | 4,584 | 47 | - | 104 | | | |
| | 2003 | 16,079 | 10,011 | 6 | 867 | 3,766 | 197 | - | 57 | | | |
| | 2004 | 12,684 | 9,486 | 5 | 695 | 4,609 | 197 | - | 4 | | | |
| | 2005 | 12,158 | 9,108 | 2 | 731 | 4,185 | 166 | - | - | | | |
| | 2006 | 11,661 | 8,678 | 0 | 603 | 3,109 | 294 | - | 8 | | | |
| | 2007 | 11,023 | 8,887 | 12 | 350 | 2,800 | 321 | - | 1 | | | |
| | 2008 | 12,176 | 9,196 | - | 69 | 1,355 | 417 | - | 277 | | | |
| | 2009 | 12,246 | 8,348 | 33 | 53 | 561 | 376 | - | 621 | | | |
| | 2010 | 10,443 | 8,307 | 28 | - | 144 | 441 | - | 301 | | | |
| | 2011 | 9,995 | 6,826 | - | - | - | 608 | - | 183 | | | |
| | 2012 | 9,309 | 5,339 | 21 | - | 68 | 570 | - | 68 | | | |
| | 2013 | 10,230 | 3,611 | 2 | - | 217 | 423 | - | 15 | | | |
| West of Scotland | 2001 | 8,523 | 4,903 | 4 | - | 85 | 14 | 1 | 88 | | | |
| | 2002 | 7,566 | 4,797 | 2 | - | 104 | 7 | - | 182 | | | |
| | 2003 | 5,723 | 5,761 | 30 | 60 | - | 47 | 1 | 125 | | | |
| | 2004 | 4,502 | 5,334 | 7 | 151 | - | 67 | 0 | 148 | | | |
| | 2005 | 2,635 | 4,587 | 41 | 120 | - | 39 | - | 307 | | | |
| | 2006 | 2,100 | 4,381 | - | 81 | - | 1 | - | 371 | | | |
| | 2007 | 1,986 | 4,694 | 0 | 2 | - | 1 | - | 519 | | | |
| | 2008 | 1,990 | 4,809 | - | - | - | 6 | - | 379 | | | |
| | 2009 | 2,229 | 4,525 | - | - | - | - | - | 703 | | | |
| | 2010 | 2,361 | 3,787 | - | - | - | - | - | 723 | | | |
| | 2011 | 2,101 | 3,570 | - | - | - | 12 | - | 695 | | | |
| | 2012 | 2,102 | 4,384 | 6 | - | - | 7 | - | 518 | | | |
| | 2013 | 2,200 | 3,731 | 22 | - | - | 7 | - | 306 | | | |
| Irish Sea | 2001 | 119 | 34 | - | - | - | - | - | 13 | | | |
| | 2002 | 84 | 18 | - | - | - | - | - | - | | | |
| | 2003 | 93 | 45 | - | - | - | - | - | 3 | | | |
| | 2004 | 32 | 94 | - | - | - | - | - | - | | | |
| | 2005 | 4 | 34 | - | - | - | 1 | - | - | | | |
| | 2006 | 3 | 7 | - | - | - | - | - | - | | | |
| | 2007 | - | 17 | - | - | 1 | - | - | - | | | |
| | 2008 | - | 22 | - | - | 1 | - | - | - | | | |
| | 2009 | - | 31 | - | - | - | - | - | - | | | |
| | 2010 | 2 | 27 | - | - | - | - | - | - | | | |
| | 2011 | 0 | 44 | - | - | - | - | - | - | | | |
| | 2012 | 17 | 109 | - | - | - | - | - | - | | | |
| | 2013 | 3 | 92 | - | - | - | - | - | 3 | | | |

(1) For description of cod recovery zone see Annex 2: Glossary of Terms.

(2) Includes effort by vessels which are exempt from effort controls under Article 11 of Council Regulation (EC) 1342/2008.

Table 2.7.b Effort of regulated gears in kwDays ('000) by Scottish based over 10 metre vessels by whether in Cod Recovery Zone (1) or not and gear type, 2001 to 2013

| | | Beam trawl | | | | | | | | | | |
|-------------------|------|------------|-------------------|----------|--------------|--------------|---------------------------|------------|------|------|------|-------|
| | | Whitefish | | Nephrops | | Industrial | | Beam trawl | | Gill | | Long |
| | | Gear | Gear ¹ | Trawl | mesh >=120mm | mesh >=120mm | mesh >=80 and mesh <120mm | Nets | Nets | Nets | Nets | lines |
| CRZ (1) | 2001 | 39,298 | 10,289 | 8 | - | 6,134 | 77 | 1 | | | | 190 |
| | 2002 | 31,991 | 13,353 | 2 | 972 | 4,688 | 54 | - | | | | 286 |
| | 2003 | 21,895 | 15,817 | 36 | 927 | 3,766 | 244 | 1 | | | | 185 |
| | 2004 | 17,219 | 14,914 | 12 | 846 | 4,609 | 264 | 0 | | | | 153 |
| | 2005 | 14,798 | 13,729 | 44 | 851 | 4,185 | 205 | - | | | | 307 |
| | 2006 | 13,764 | 13,066 | 0 | 684 | 3,109 | 295 | - | | | | 379 |
| | 2007 | 13,009 | 13,598 | 12 | 352 | 2,801 | 321 | - | | | | 520 |
| | 2008 | 14,166 | 14,026 | - | 69 | 1,356 | 423 | - | | | | 655 |
| | 2009 | 14,474 | 12,904 | 33 | 53 | 561 | 376 | - | | | | 1,324 |
| | 2010 | 12,805 | 12,121 | 28 | - | 144 | 441 | - | | | | 1,024 |
| | 2011 | 12,096 | 10,440 | - | - | - | 620 | - | | | | 878 |
| | 2012 | 11,428 | 9,831 | 27 | - | 68 | 576 | - | | | | 586 |
| | 2013 | 12,433 | 7,433 | 23 | - | 217 | 429 | - | | | | 324 |
| non-CRZ | 2001 | 2,653 | 946 | - | - | 2 | 713 | 103 | | | | 332 |
| | 2002 | 2,791 | 418 | - | - | 7 | 647 | 112 | | | | 306 |
| | 2003 | 3,130 | 489 | - | 88 | - | 838 | 51 | | | | 150 |
| | 2004 | 2,960 | 444 | 1 | 100 | - | 1,184 | 13 | | | | 184 |
| | 2005 | 2,579 | 419 | 5 | 25 | - | 1,118 | - | | | | 544 |
| | 2006 | 2,180 | 388 | - | 21 | - | 672 | - | | | | 1,020 |
| | 2007 | 1,743 | 368 | - | - | 4 | 395 | - | | | | 1,158 |
| | 2008 | 1,897 | 507 | 8 | - | - | 654 | - | | | | 1,815 |
| | 2009 | 2,700 | 530 | 1 | - | 1 | 601 | - | | | | 950 |
| | 2010 | 2,861 | 462 | - | - | - | 649 | - | | | | 998 |
| | 2011 | 2,032 | 551 | - | - | - | 632 | - | | | | 1,017 |
| | 2012 | 1,443 | 326 | 27 | - | - | 667 | - | | | | 1,071 |
| | 2013 | 833 | 314 | - | - | - | 583 | - | | | | 855 |
| proportion in CRZ | 2001 | 94% | 92% | 100% | - | 100% | 10% | 1% | | | | 36% |
| | 2002 | 92% | 97% | 100% | 100% | 100% | 8% | - | | | | 48% |
| | 2003 | 87% | 97% | 100% | 91% | 100% | 23% | 1% | | | | 55% |
| | 2004 | 85% | 97% | 91% | 89% | 100% | 18% | 3% | | | | 45% |
| | 2005 | 85% | 97% | 90% | 97% | 100% | 16% | - | | | | 36% |
| | 2006 | 86% | 97% | 100% | 97% | 100% | 31% | - | | | | 27% |
| | 2007 | 88% | 97% | 100% | 100% | 100% | 45% | - | | | | 31% |
| | 2008 | 88% | 97% | - | 100% | 100% | 39% | - | | | | 27% |
| | 2009 | 84% | 96% | 97% | 100% | 100% | 39% | - | | | | 58% |
| | 2010 | 82% | 96% | 100% | - | 100% | 40% | - | | | | 51% |
| | 2011 | 86% | 95% | - | - | - | 50% | - | | | | 46% |
| | 2012 | 89% | 97% | 50% | - | 100% | 46% | - | | | | 35% |
| | 2013 | 94% | 96% | 100% | - | 100% | 42% | - | | | | 27% |

(1) For description of cod recovery zone see Annex 2: Glossary of Terms.

(2) Includes effort by vessels which are exempt from effort controls under Article 11 of Council Regulation (EC) 1342/2008.

Table 2.8 Number of fishermen employed on Scottish based vessels: 2004 to 2013

| Year | Regularly Employed | Irregularly Employed ¹ | Crofters | Total ² | Total Scottish labour force ³ | Employment in fishing as % of Scottish labour force |
|------|--------------------|-----------------------------------|----------|--------------------|--|---|
| 2004 | 4,124 | 1,052 | 99 | 5,275 | 2,430,600 | 0.2 |
| 2005 | 3,952 | 1,110 | 93 | 5,155 | 2,450,500 | 0.2 |
| 2006 | 4,109 | 999 | 97 | 5,205 | 2,498,100 | 0.2 |
| 2007 | 4,408 | 951 | 65 | 5,424 | 2,524,700 | 0.2 |
| 2008 | 4,585 | 807 | 56 | 5,448 | 2,529,400 | 0.2 |
| 2009 | 4,403 | 946 | 60 | 5,409 | 2,492,100 | 0.2 |
| 2010 | 4,257 | 909 | 52 | 5,218 | 2,472,500 | 0.2 |
| 2011 | 4,067 | 877 | 52 | 4,996 | 2,463,800 | 0.2 |
| 2012 | 3,752 | 941 | 54 | 4,747 | 2,467,600 | 0.2 |
| 2013 | 4,092 | 847 | 53 | 4,992 | 2,481,300 | 0.2 |

(1) Formerly referred to as part time

(2) Figures are limited to those employed on vessels which submit landing declarations to Marine Scotland port offices. They exclude, for example, those employed in cockle picking.

(3) Source : 2013 Annual Population Survey

Table 2.9 Number of fishermen employed on Scottish based vessels, by district: 2013

| District | Regularly Employed | Irregularly Employed ¹ | Crofters | Total |
|-------------------------|--------------------|-----------------------------------|-----------|--------------|
| Aberdeen | 73 | 38 | - | 111 |
| Anstruther | 99 | 52 | - | 151 |
| Buckie | 130 | 52 | - | 182 |
| Eyemouth | 204 | 18 | - | 222 |
| Fraserburgh | 646 | 137 | - | 783 |
| Peterhead | 344 | 50 | - | 394 |
| Scrabster | 148 | 3 | - | 151 |
| Total East Coast | 1,644 | 350 | - | 1,994 |
| Orkney | 281 | 161 | - | 442 |
| Shetland | 279 | 107 | - | 386 |
| Stornoway | 282 | 72 | 17 | 371 |
| Total Islands | 842 | 340 | 17 | 1,199 |
| Ayr | 642 | 38 | - | 680 |
| Campbeltown | 259 | 45 | - | 304 |
| Kinlochbervie | 37 | 3 | - | 40 |
| Lochinver | 20 | 3 | 2 | 25 |
| Mallaig | 102 | 6 | - | 108 |
| Oban | 209 | 37 | - | 246 |
| Portree | 152 | 19 | 34 | 205 |
| Ullapool | 185 | 6 | - | 191 |
| Total West Coast | 1,606 | 157 | 36 | 1,799 |
| All districts | 4,092 | 847 | 53 | 4,992 |

(1) Formerly referred to as part time

Table 2.10 Number of fishermen employed on Scottish based vessels, by region: 2013

| Region | Total employed in fishing | Total Scottish labour force ¹ | Employment in fishing as % of Scottish labour force |
|--------------------------------|--------------------------------------|---|--|
| Aberdeenshire | 1,222 | 131,700 | 0.93 |
| Angus | 51 | 50,800 | 0.10 |
| Argyll & Bute | 523 | 40,100 | 1.30 |
| City of Aberdeen | 15 | 123,200 | 0.01 |
| City of Edinburgh | 15 | 256,800 | 0.01 |
| Dumfries and Galloway | 273 | 65,000 | 0.42 |
| East Lothian | 79 | 48,200 | 0.16 |
| Eilean Siar, Orkney & Shetland | 1,199 | 11,700 | 10.25 |
| Fife | 151 | 167,500 | 0.09 |
| Highland | 742 | 109,000 | 0.68 |
| Moray | 182 | 43,500 | 0.42 |
| North Ayrshire | 31 | 51,400 | 0.06 |
| Scottish Borders | 128 | 54,100 | 0.24 |
| South Ayrshire | 381 | 50,700 | 0.75 |

(1) Source : 2013 Annual Population Survey

Annex 5 - Districts and ports in Scotland

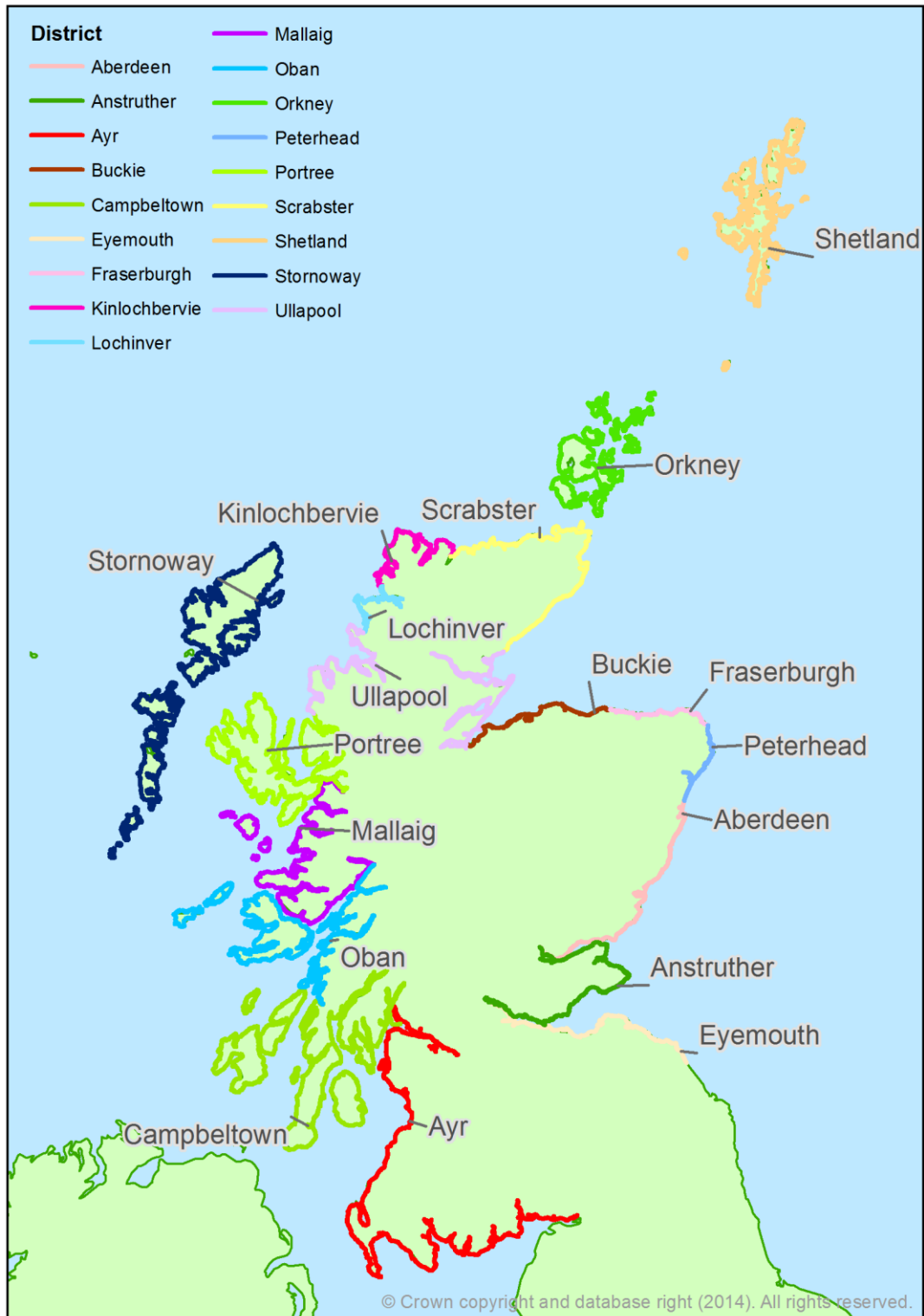

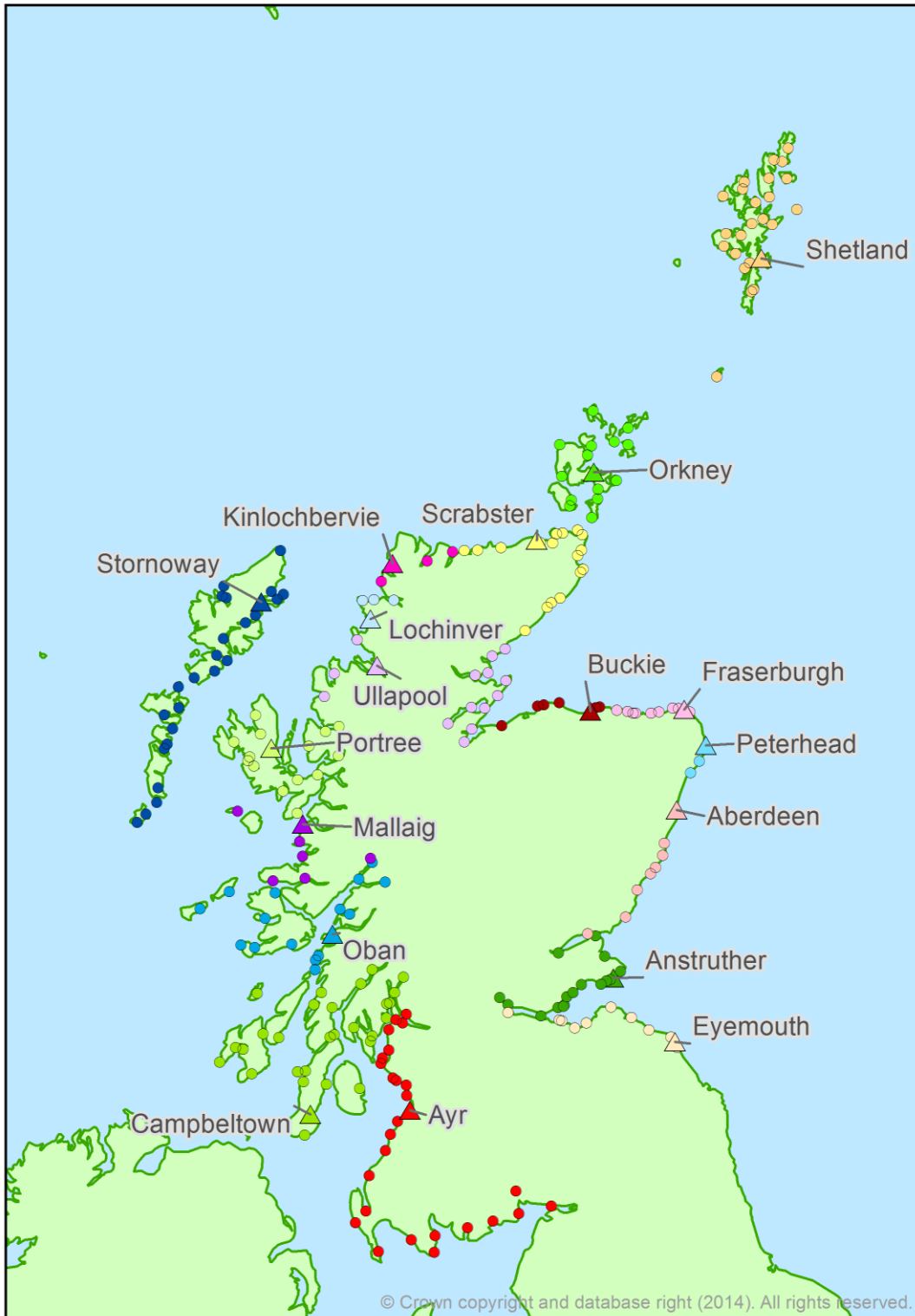

Districts are administrative areas which encompass a length of coastline including several ports within their area of responsibility. A key of the districts and their associated ports follows on the next page.

Districts are shown in bold with their associated ports listed below.

| | | | |
|-------------------------|----------------------------|------------------------|------------------------|
| Aberdeen (FO*) | Campbeltown (FO*) | Lochinver (FO*) | Scrabster (FO*) |
| Aberdeen | Ardrishaig | Culkein/Drumbeg | Dunbeath |
| Arbroath | Arran | Kylesku | Helmsdale |
| Catterline | Bruichladdich | Lochinver | John O'Groats |
| Gourdon | Bute | | Keiss |
| Johnshaven | Campbeltown | Mallaig (FO*) | Lybster |
| Montrose | Carradale | Ardnamurchan | Portskerra |
| Stonehaven | Colonsay | Arisaig | Scrabster |
| | Crinan | Corpach | Wick |
| Anstruther (FO*) | Gigha | Glenuig | |
| Anstruther | Islay | Mallaig | Shetland |
| Burntisland | Jura | Salen | Central Mainland |
| Crail | Port Askaig | | Le Wick (FO*) |
| Methil & Leven | Port Ellen | Oban (FO*) | Northmavine |
| Pittenweem | Tarbert | Coll | S Mainland & Fair Isle |
| St Andrews | Tayinloan | Fort William | Scalloway |
| St Monans | Tayvallich | Loch Buie (Mull) | Skerries |
| | West Loch Tarbert | Loch Scridain (Mull) | West Mainland |
| Ayr (FO*) | Eyemouth (FO*) | Luing | Whalsay |
| Annan | Burnmouth | Oban | Yell, Fetlar & Unst |
| Ayr | Cove | Tiree | |
| Ballantrae | Dunbar | Tobermory (Mull) | Stornoway (FO*) |
| Cumbraes | Eyemouth | | Barra |
| Drummore | Granton | Orkney | Benbecula |
| Dunure | North Berwick | Hoy | Bernera (Lewis) |
| Girvan | Port Seton | Kirkwall (FO*) | Berneray (N Uist) |
| Kirkcudbright | St Abbs | Rousay | Grimsay |
| Largs & Greenock | | S Ronaldsay | Lochs |
| Maidens | Fraserburgh (FO*) | Sanday | North Harris |
| Portpatrick | Fraserburgh | Stromness | North Uist |
| Stranraer | Gardenstown | Stronsay | Portnaguran & Ness |
| Troon & Saltcoats | Macduff | Tingwall | Scalpay |
| Whithorn | Pennan | Westray | South Harris |
| Buckie (FO*) | Portsoy | Peterhead (FO*) | South Uist & Eriskay |
| Buckie | Rosehearty | Boddam | Stornoway |
| Burghead | Sandhaven & Pitullie | Peterhead | |
| Findochty | Whitehills | Port Errol | Ullapool (FO*) |
| Hopeman | | | Achiltibuie |
| Lossiemouth | Kinlochbervie (FO*) | Portree (FO*) | Aultbea |
| Portknockie | Eriboll | Bracadale | Avoch |
| | Kinlochbervie | Broadford | Brora |
| | Scourie | Dunvegan | Gairloch |
| | | Kyle | Invergordon |
| | | Portree | Inverness |
| | | Sleat | Portmahomack |
| | | Snizort | Ullapool |
| | | Strathaird | |
| | | Torridon | |

* FO demarks the location of fishery offices, the administration base for each district.

Annex 6 – Code Recovery Zone

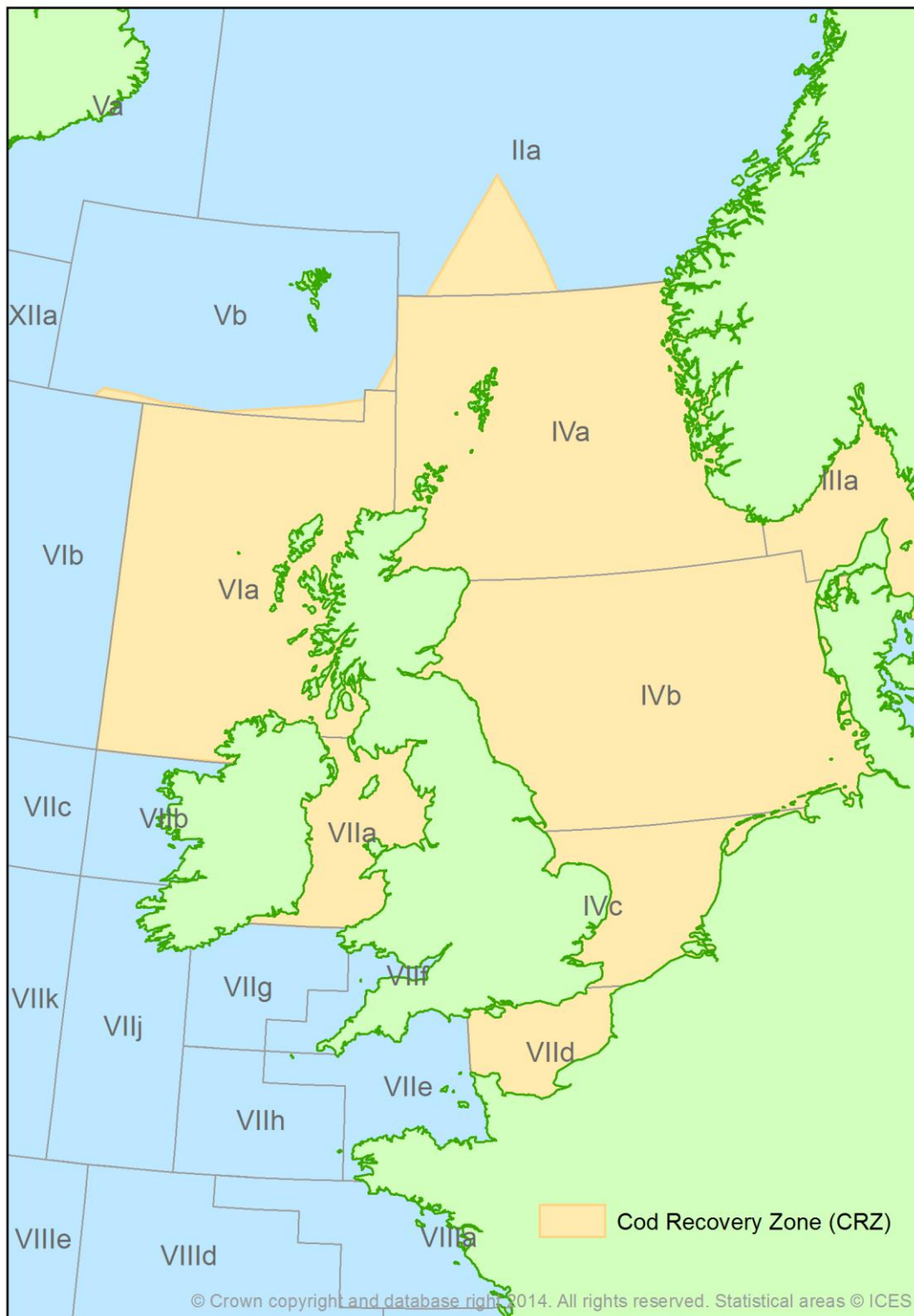

The Cod Recovery Zone (CRZ) is sea areas in which restrictions exist on fishing effort by vessels 10 metres or over using certain regulated gears. These measures aim to reduce cod mortality and encourage recovery of the vulnerable cod stocks.

A NATIONAL STATISTICS PUBLICATION FOR SCOTLAND

The United Kingdom Statistics Authority has designated these statistics as National Statistics, in accordance with the Statistics and Registration Service Act 2007 and signifying compliance with the Code of Practice for Official Statistics.

Designation can be interpreted to mean that the statistics: meet identified user needs; are produced, managed and disseminated to high standards; and are explained well.

Correspondence and enquiries

For enquiries about this publication please contact:

Patrick McDonald

Marine Analytical Unit

Telephone: 0131 244 6441,

e-mail: fisheriesstatistics@scotland.gsi.gov.uk

For general enquiries about Scottish Government statistics please contact:

Office of the Chief Statistician, Telephone: 0131 244 0442,

e-mail: statistics.enquiries@scotland.gsi.gov.uk

How to access background or source data

The data collected for this statistical bulletin :

☒ are available either through the [Interactive Marine Planning](#) or using on the [ICES rectangle webpage](#) on the Scottish Sea Fisheries Statistics website

☒ may be made available on request, subject to consideration of legal and ethical factors. Please contact fisheriesstatistics@scotland.gsi.gov.uk for further information.

Complaints and suggestions

If you are not satisfied with our service or have any comments or suggestions, please write to the Chief Statistician, 3WR, St Andrews House, Edinburgh, EH1 3DG, Telephone: (0131) 244 0302, e-mail statistics.enquiries@scotland.gsi.gov.uk.

If you would like to be consulted about statistical collections or receive notification of publications, please register your interest at www.scotland.gov.uk/scotstat
Details of forthcoming publications can be found at www.scotland.gov.uk/statistics

ISBN 978-1-78412-758-9

Crown Copyright

You may use or re-use this information (not including logos) free of charge in any format or medium, under the terms of the Open Government Licence. See: www.nationalarchives.gov.uk/doc/open-government-licence/



© Crown copyright 2014

ISBN: 978-1-78412-758-9

This document is also available on the Scottish Government website:
www.scotland.gov.uk

Produced for the Scottish Government by APS Group Scotland, 21 Tennant Street, Edinburgh EH6 5NA
DPPAS35376 (09/14)

w w w . s c o t l a n d . g o v . u k