

DEPARTMENT OF ARCHAEOLOGY

TAYARA SITE (KbFk-7), Qikirtaq

Summer Fieldwork 2005



MARCH 2006



ᐱᐅᐅᐅᐅ ᐱᐅᐅᐅᐅᐅᐅᐅ
INSTITUT CULTUREL AVATAQ
AVATAQ CULTURAL INSTITUTE

**Front page: Tayara on Mansel Island, end of the 1950's
(Collection Dr. William E. Taylor Jr., National Museum of Canada,
ACI documentation center file # 58-07-10)**

TAYARA SITE (KbFk-7), Qikirtaq Summer Fieldwork 2005

Research and redaction:

Pierre M. Desrosiers

Research assistant and catalogue:

Josée Boudreault

**Work under the direction of the Department of Archaeology
Daniel Gendron, Director**

Report presented to the Municipality of Salluit, the Qaqqalik Landholding Corporation, the Government of Nunavut, Department of Cultural Heritage, Inuit Heritage Trust, Prince of Wales Northern Heritage Centre and Canadian Museum of Civilization.

MARCH 2006



TABLE OF CONTENTS

Table of Contents	1
List of Figures	2
FOREWORD	3
BACKGROUND TO THIS RESEARCH	4
2005 FIELDWORK	8
Summary of fieldwork activities.....	8
Fieldwork methods.....	17
Analyses Progress	19
CONCLUSION.....	20
BIBLIOGRAPHY.....	21
APPENDIX 1 Zooarchaeological Study.....	22
APPENDIX 2 Lithic and Organic Collections 2005	77
APPENDIX 3 Faunal Remains 2005.....	96
APPENDIX 4 Charcoal, Wood and Burnt Fat Samples 2002-2005.....	118

LIST OF FIGURES

- FIGURE 1:** Qikirtaq, localization of the KbFk-7 site (1:20000)
- FIGURE 2:** Localization of the KbFk-7 site
- FIGURE 3:** Site as it was when we arrived in mid-July 2005
- FIGURE 4:** Excavation of level II
- FIGURE 5:** Seal flipper *in situ*
- FIGURE 6:** Walrus carving *in situ*
- FIGURE 7:** Structures of the Tayara level II, view toward south.
- FIGURE 8:** Drawing of the structures
- FIGURE 9:** Site map
- FIGURE 10:** Excavated part of level III
- FIGURE 11:** Wall profile of the test pit
- FIGURE 12:** General view of the test pit
- FIGURE 13:** Mosusie helping us during weekend excavation
- FIGURE 14:** Closing the site
- FIGURE 15:** Water sieving
- FIGURE 16:** Field laboratory
- FIGURE 17:** Treating fragile bones

FOREWORD

The Department of archaeology of the Avataq Cultural Institute financed the 2005 fieldwork in Salluit. Thus, this project had a very limited budget and could not have been a success without the enthusiastic help of the Salluit community and the financial help of KRG in the employment of youth students (summer employment program in Salluit). We would like to express our gratitude to the Mayor and the team at the Municipality and to the Qaqqalik Landholding Corporation for their support since the project started in 2001.

This fieldwork could not have been completed without the professional involvement of Elisapie and Mosusie Naluiyuk who provided a comfortable camp and a secure working environment. Many tenacious young students from Salluit participated in the excavation this year: Siasie Kaitak, Calai Kuananack, Eva Eetuk, Evie Amaamatuak, Timingiak Cameron, Eva Eetuk, Mark Kakayuk, Stas Ikey, Ulaayu Ninigiurluut, Akisuk Naluiyuk and Dalasia Atagutaaluk. We thank them for their continued vivacity, enthusiasm and interest in learning and promoting archaeology over the years.

This work was done with the authorization of Nunavut, **permit: 05-026A**. We thank the Department of Culture, Language, Elders and Youth for the rapid delivery of the permit after our request was received late.

Background to this Research

The Tayara site (KbFk-7) was first discovered by William Taylor in 1957 and then excavated in 1958 (Taylor 1968). Taylor named the site in honour of his Inuit guide: Tayara (see front page photo). The excavation took place during ten short days and was nearly impossible to achieve with the frozen soils of mid-September. However, six trenches were excavated, revealing three archaeological layers.

In 2000, we submitted a 3-year project to the Social Sciences and Humanities Research Council of Canada (SSHRC) that included the entire history of the southern Hudson Strait coast between Quaqtak and Salluit. This project, which comprised archaeological, historical and geomorphological research between the 3 villages, was accepted for the 2001 to 2003 period. The aim of the program was to encourage research in social sciences, but more importantly, to facilitate community involvement and to train students in various disciplines involved in this research project (Avataq Cultural Institute 2002: 2).

The project began in summer 2001 and was thus a well-suited occasion to go back to the KbFk-7 site more than 40 years after Taylor. The Tayara site (KbFk-7, coordinates: 621637N, 753312W) is located on the south part and in the main valley of Qikirtaq. The island itself is situated at the entrance of the Salluit fjord, not far from the locality of Salluit in the Nunavik part of Hudson Strait. This small island is both a good camping area as well as an advantageous area for hunting; Ford channel is rich in sea resources (belugas, seals, fish and, until the

1950s, walrus) which is perhaps why the people of Salluit have continued to occupy this island where many of the elders were born.

The site lies at about 18 m above sea level within a wide valley (see Figure 1 and Figure 2) and covers a large area of about 200 m long by 50 m large, between 110 m and 200 m from seashore. The site is split into three parts by two small watercourses stemming from melting snow above and below ground during summer. Taylor's excavation, for the most part, remained in the central portion of the site, but he also explored the north and south portions by digging three trenches.

The central portion of the site is slowly being eroded away, leaving numerous artifacts on the surface of the eroding palaeobeach front. This phenomenon permitted the discovery of the site in the 1950s. Examination of old photographs and air photos confirmed that these erosion zones were already present and active at that time. Because of this erosion, we decided to concentrate the work on this area of the site during the 2001, 2002 and 2003 seasons.

In 2003 we left the Tayara site after having faced a week-long windstorm that did not allow us to finish the excavation of the second archaeological level opened in the central portion of the site. This year we wanted to finish the excavation of this level started in 2003, and to open a few squares in the level III as well as to open test pit in new areas.



FIGURE 1: Qikirtaq, localization of the KbFk-7 site (1:20000)

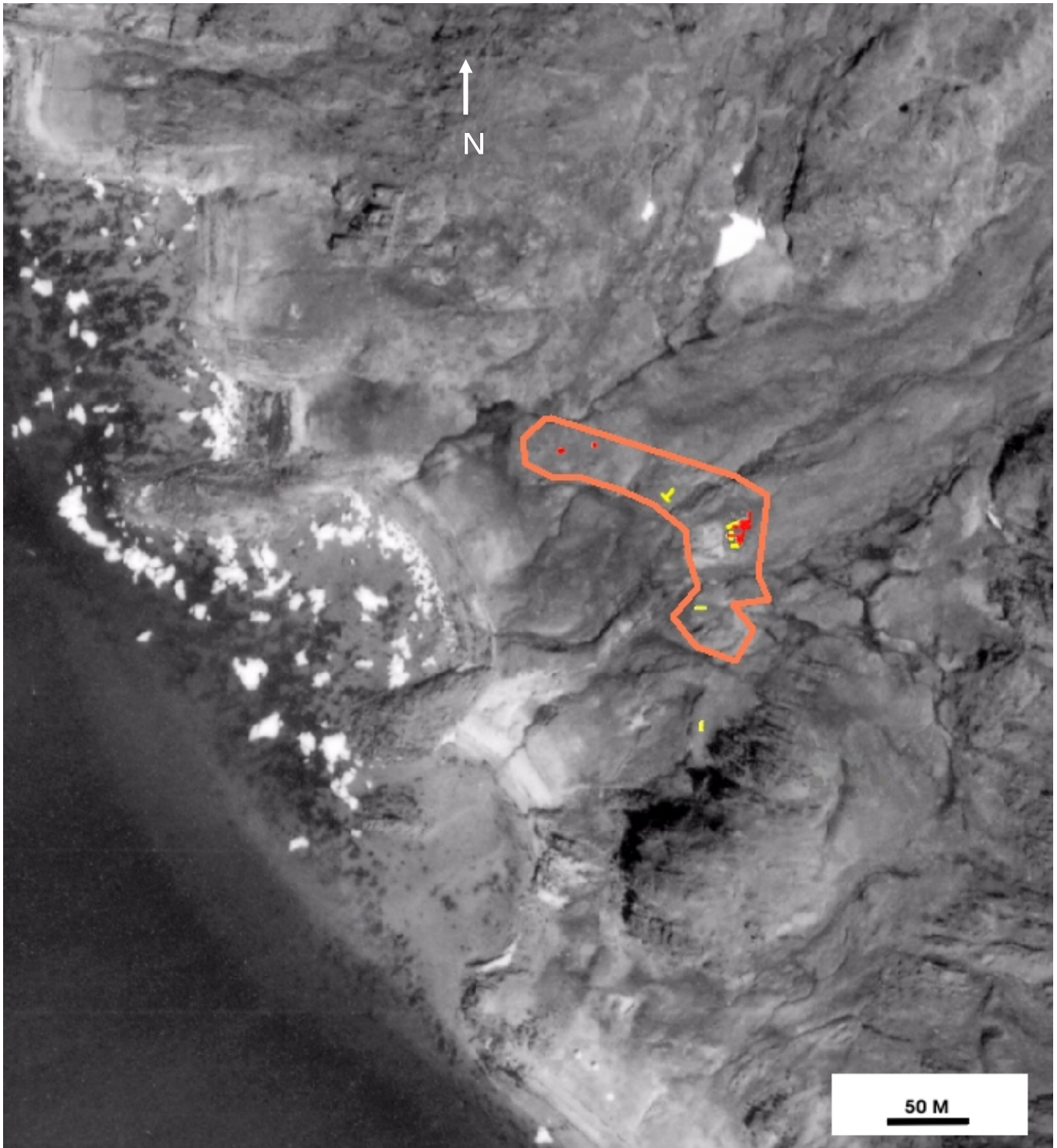

FIGURE 2: Location of the KbFk-7 site, limits of the site (orange), Taylor's trenches (yellow) and new excavation area (red) (The sand deflation is visible just west of the central excavation area)

2005 FIELDWORK

Summary of Fieldwork Activities

The site was excavated during a short period because we had a limited budget. We left Montreal on July 14th and for different reasons (fog, strong wind...) we were not able to go on the island until July 17th and finally rain prevented us from working with the excavation team on the Tayara site (KbFk-7) until July 19th. The site had been covered with plastic tarps and the holes were filled at the end of the fieldwork season in 2003. Two years later everything had stayed in good condition, especially the wall profile protected with plywood (Figure 3).



FIGURE 3: Site as it was when we arrived in mid-July 2005, view toward southwest

Until the beginning of August we worked to finish the excavation of what remained of the level II from the 2003 excavation (figure 4). As we were expecting we discovered *in situ* many new artifacts, bones and charcoal samples in a good state of preservation (Figure 5). Among others, we also discover a nice walrus carving (Figure 6). After that we were able to do a general cleanup of all zones excavated during previous years. This permitted us to have a general view of the structure and to take numerous pictures to complement the map of the structures (Figure 7, Figure 8 and Figure 9). With the rest of the pictures, a little more than a dozen pictures were taken to document the excavation directly classified in the computer each evening.



FIGURE 4: Excavation of level II



FIGURE 5: Seal flipper *in situ*



FIGURE 6: Walrus carving *in situ*



FIGURE 7: Structures of Tayara level II, view toward the south.



FIGURE 8: Drawing of the structures



FIGURE 9: Site map, Taylor's trenches (dark grey and numbered T1, T2, T3), 2002 excavation (pale grey), 2003 and 2005 excavation of level II (white) except for squares AL-AK 196-184 representing zones with no archaeological layer, symbols refer to soil samples collected for geomorphological analysis (Scale: 1 metre the square side)

We started the excavation of level III with the main objective of finding characteristic material to document this occupation. We excavated around 6 square meters (Figure 10). We found bones and sparse lithic artifacts but nothing really characteristic. No clear evidence of structure was found but a few small stones may indicate their presence. Bone is in a different state of preservation than in level II: it is more fossilized. A good demarcation exists between the two layers and we were pleased to find they apparently have not been mixed even if they are sometimes separated by a sterile layer less than 10 cm thick.



FFIGURE 10: Excavated part of level III, view toward south.

We also excavated during weekends a test pit near Taylor's trench number 6. The excavation yielded a large quantity of bone and also many lithic artifacts showing the good remaining potential in the north area of the site however the stratigraphy is more difficult to understand (Figure 11). Our work permitted us to identify two layers that are maybe representing a single layer. We had no time to go deeper to identify other levels but compared with Taylor's work this is to be expected (Figures 12 and 13).



FIGURE 11: Wall profile of the test pit, view toward north.



FIGURE 12: General view of the test pit and of the ancient Taylor's trench number 6, view toward northeast.



FIGURE 13: Mosusie helping us during weekend excavation

The site was closed with plastic tarps covered almost completely by sand, filling the hole of the excavation (Figure 14). Finally we left the site around the 10th of August without having time to visit the Toonoo site as it was initially planned when we applied for the archaeological permit.



FIGURE 14: Closing the site, view toward north

Fieldwork Methods

Field method use was identical to the previous fieldworks on the site (c.f. Avataq Cultural Institute 2003 and 2004). All sediments from the archaeological layers was water sieved (Figure 15). As usual we also had a field laboratory where artifacts were first treated and packed and water sieving residues were sorted (Figure 16). The fragility of certain bones required the use of pH Neutral PVA Adhesive to extract them properly (Figure 17).



FIGURE 15: Water sieving



FIGURE 16: Field laboratory



FIGURE 17: Treating fragile bones

Analyses Progress

A whole team of researchers and students are working on the Tayara site. In particular, Dominique Todisco is doing a Ph.D. on the geoarchaeology of the site and the geomorphology of the Tayara valley. Hervé Monchot started studying the zooarchaeology of the site as a post-doctorate fellow and Claire Houmard has recently started a Ph.D. on bone and ivory technology including Tayara artefacts. Pierre M. Desrosiers is continuing his Ph.D. on Dorset lithic technology including the collection of the level II of Tayara. Also recently a research on raw material sourcing has just started including the lithic collection of Tayara. This will be lead by Desrosiers and Adrian Burke (Université de Montréal). Other members of the team including Daniel Gendron, Noura Rahmani and Najat Bhiry intend to participate to other type of analysis. In the long process of spatial analysis of all elements present on the site, lithic refitting is also planned.

CONCLUSION

The 2005 field season permitted us to conclude the excavation of a portion of the level II of the Tayara site (KbFk-7). To have a better idea of the structural evidence we must excavate more of the level II, but one of the preliminary hypotheses is that we are possibly excavating a Dorset longhouse.

Excavation of level III is inconclusive in the absence of characteristic artifacts but we suspect from Taylor's collection that the level is associated with a Groswater-like or late Pre-Dorset culture. More excavation is needed on this level. Long years of study and analyses are to be planned before we can have a clear idea. In the next two years we expect the first results in lithic technology, geoarchaeology and zooarchaeology.

The Tayara site is an exceptional place attesting to the rich heritage of the Salluit community. Over the years many youth students and Inuit teachers have been involved in this project. Local authorities and the population have showed great interest in this work and we hope they will have chance to acquire a local museum where the exceptional collection of Tayara site can be exhibited in the future.

BIBLIOGRAPHY

Avataq Cultural Institute (ACI)

- 2002 *From Tuniit to Inuit: A Multi-disciplinary Project on the Southern Coast of Hudson Strait (Between Quaqtaq and Salluit) I*, Report presented to Government of Nunavut, Department of Culture Heritage, Inuit Heritage Trust, Prince of Whales Northern Heritage Centre, Canadian Museum of Civilization and Ministère de la Culture et des Communications du Québec.
- 2003 *Rapport de fouille archéologique 2002 sur le site de Tayara (KbFk-7), Nunavut*. Report presented to Government of Nunavut, Department of Culture Heritage, Inuit Heritage Trust, Prince of Whales Northern Heritage Centre, Canadian Museum of Civilization and Ministère de la Culture et des Communications du Québec.

Gendron, Daniel, Pierre M. Desrosiers and Noura Rahmani

- 2003 *New Excavation at the Tayara Site*. Presented at the 36th Annual Conference of the Canadian Archaeological Association, May 7-10, 2003, McMaster University, Hamilton, Ontario

Taylor, William E. Jr.

- 1968 The Arnepik and Tayara Sites, An Archaeological study of Dorset Culture Origins. *Memoirs of the Society for American Archaeology* 22, *American Antiquity*, vol.33, no.4, part 2.

APPENDIX 1

Zooarchaeological Study of the 2002, 2003 and 2005 Faunal Remains

By Hervé Monchot

**DÉPARTEMENT DE PRÉHISTOIRE
Muséum national d'Histoire naturelle
UMR 5198/CNRS
Institut de Paléontologie Humaine
1, rue René Panhard
75013 PARIS (FRANCE)**

**Do not use or quote this work without the authorisation
of the Avataq Cultural Institute and Hervé Monchot**

Cat #	YEAR	Metre	Quad	N	E	LEVEL	SPECIES	ELEMENT	STATE 1	STATE 2
1	2002	AB 208	SE	73	4	2	LARGE SEAL	SCAPULA	FRAGMENT	
2a	2002	AB 208	NW	6	94	2	LARGE SEAL	PHALANX	COMPLETE	
2b	2002	AB 208	NW	6	94	2	LARGE SEAL	PHALANX	COMPLETE	
2c	2002	AB 208	NW	6	94	2	SMALL SEAL	PHALANX	SUBCOMPLETE	
2d	2002	AB 208	NW	6	94	2	FOX	INOMINATE	ACETABULUM	FRAGMENT
2e	2002	AB 208	NW	6	94	2	FOX	PHALANX	COMPLETE	
2f	2002	AB 208	NW	6	94	2	FOX	PHALANX	COMPLETE	
3	2002	AB 208	SE	72	7	2	SMALL SEAL	PHALANX	SUBCOMPLETE	
4a	2002	AB 208	NE	47	100	2	SMALL SEAL	RIB	COMPLETE	
4b	2002	AB 208	NE	47	100	2	UNIDENTIFIED	SPONGIOSA		
5	2002	AB 208	SE	65	5	2	WOLF/DOG	MANDIBLE	TEETH	
6a	2002	AB 208	SW	86	50	2	SMALL SEAL	RIB	SUBCOMPLETE	
6b	2002	AB 208	SW	86	50	2	SEAL	METAPODIAL	COMPLETE	
6c	2002	AB 208	SW	86	50	2	BIRD	HUMERUS	EPIPHYSIS PROX	COMPLETE
6d	2002	AB 208	SW	86	50	2	SEAL	PHALANX	FRAGMENT	
7	2002	AB 208	NE	4	0	2	FOX	TIBIA	COMPLETE	
8	2002	AB 208	SW	98	57	2	SMALL SEAL	CER VERTEBRA	COMPLETE	
9	2002	AB 208	SW	97	76	2	FOX	HUMERUS	SUBCOMPLETE	
10	2002	AB 208	SE	72	29	2	SMALL SEAL	PHALANX	COMPLETE	
11a	2002	AB 208	SE	79	4	2	BIRD	PHALANX	COMPLETE	
11b	2002	AB 208	SE	79	4	2	SMALL SEAL	PHALANX	FRAGMENT	
12	2002	AB 208	SE	66	27	2	SMALL SEAL	RIB	DIAPHYSIS	FRAGMENT
13	2002	AB 208	SW	81	75	2	SMALL SEAL	SKULL	OCCIPITAL	FRAGMENT
14	2002	AB 208	SE	94	25	2	SMALL SEAL	CER VERTEBRA	SUBCOMPLETE	
15a	2002	AB 208	NW	50	48	2	FOX	TIBIA	EPIPHYSIS DIST	FRAGMENT
15b	2002	AB 208	NW	50	48	2	FOX	METATARSAL	DIAPHYSIS	SUBCOMPLETE
16	2002	AB 208	NE	21	14	2	LARGE SEAL	FEMORA	METAPHYSIS	COMPLETE
17	2002	AB 208	NW	22	62	2	LARGE SEAL	RIB	DIAPHYSIS	FRAGMENT
18	2002	AB 208	SW	83	27	2	LARGE SEAL	FEMORA	EPIPHYSIS PROX	FRAGMENT
19	2002	AB 210	NE	9	33	2	WALRUS	TEETH	COMPLETE	
20	2002	AB 210	NE	20	46	2	REINDEER	TEETH	FRAGMENT	
21	2002	AB 210	NW	19	68	2	UNIDENTIFIED	SPONGIOSA		
22	2002	AB 210	NW	25	56	2	SMALL SEAL	SKULL	FRAGMENT	
23	2002	AB 210	NW	20	65	2	SMALL SEAL	PHALANX	DIAPHYSIS	FRAGMENT
24	2002	AB 210	NW	32	73	2	UNIDENTIFIED	COMPACTA		
25	2002	AB 210	NW	9	71	2	SEAL	CAU VERTEBRA	COMPLETE	
26	2002	AB 210	NW	11	67	2	SMALL SEAL	CAU VERTEBRA	COMPLETE	
27	2002	AB 210	NE	21	24	2	UNIDENTIFIED	SKULL	FRAGMENT	
28	2002	AB 210	NE	24	44	2	FOX	TEETH	FRAGMENT	
29	2002	AB 210	NE	25	43	2	UNIDENTIFIED	RIB	DIAPHYSIS	FRAGMENT
30	2002	AB 210	NW	33	55	2	UNIDENTIFIED	MIXTE		
31	2002	AB 210	NE	46	45	2	UNIDENTIFIED	COMPACTA		
32	2002	AB 210	NW	47	96	2	UNIDENTIFIED	CORTICALE		
33	2002	AB 210	NE	13	24	2	UNIDENTIFIED	LONG BONE	DIAPHYSIS	FRAGMENT
34	2002	AB 210	NE	43	43	2	SMALL SEAL	METAPODIAL	METAPHYSIS	COMPLETE
35	2002	AB 210	NE	8	42	2	UNIDENTIFIED	EPIPHYSIS	UNIDENTIFIED	
36	2002	AB 210	NE	31	19	2	UNIDENTIFIED	UNIDENTIFIED		
37	2002	AB 210	NE	13	28	2	UNIDENTIFIED	SPONGIOSA		
38	2002	AB 210	NE	18	47	2	SMALL SEAL	SKULL	FRAGMENT	
39	2002	AB 210	NW	21	78	2	UNIDENTIFIED	SKULL	FRAGMENT	
40	2002	AB 210	NW	17	51	2	UNIDENTIFIED	UNIDENTIFIED		
41	2002	AB 210	NW	17	55	2	UNIDENTIFIED	UNIDENTIFIED		
42	2002	AB 210	NE	14	40	2	UNIDENTIFIED	UNIDENTIFIED		
43	2002	AB 210	NW	26	62	2	FOX	METATARSAL	COMPLETE	
44	2002	AB 210	NW	25	52	2	UNIDENTIFIED	COMPACTA		
45	2002	AB 210	NW	13	77	2	WALRUS	RIB	DIAPHYSIS	FRAGMENT
46	2002	AA 203	SE	88	43	2	WALRUS	MANDIBLE	TEETH	COMPLETE
47	2002	AA 203	SW	77	75	2	WALRUS	RIB	EPIPHYSIS PROX	FRAGMENT
48	2002	AA 203	SW	76	80	2	REINDEER	AXIS	SUBCOMPLETE	
49	2002	AA 203	NE	6	24	2	SMALL SEAL	THO VERTEBRA	FRAGMENT	
50	2002	AA 203	NE	14	15	2	LARGE SEAL	RIB	DIAPHYSIS	FRAGMENT
51a	2002	AA 203	NE	40	31	2	REINDEER	FEMORA	EPIPHYSIS DIST	FRAGMENT
51b	2002	AA 203	NE	40	31	2	SMALL SEAL	RIB	EPIPHYSIS PROX	SUBCOMPLETE
52	2002	AA 203	SW	89	75	2	UNIDENTIFIED	CORTICALE		

53	2002	AA 203	NE	2	7	2	REINDEER	CER VERTEBRA	SUBCOMPLETE	
54	2002	AA 203	SW	62	96	2	REINDEER	METATARSAL	EPIPHYSIS DIST	FRAGMENT
55a	2002	AA 203	NE	2	16	2	SMALL SEAL	METAPODIAL	METAPHYSIS	COMPLETE
55b	2002	AA 203	NE	2	16	2	SEAL	EPIPHYSIS		
55c	2002	AA 203	NE	2	16	2	UNIDENTIFIED	RIB	DIAPHYSIS	FRAGMENT
56a	2002	AA 203	SE	80	10	2	SMALL SEAL	VERTEBRA	DISC	COMPLETE
56b	2002	AA 203	SE	80	10	2	FOX	RIB	COMPLETE	
56c	2002	AA 203	SE	80	10	2	FOX	LUM VERTEBRA	COMPLETE	
56d	2002	AA 203	SE	80	10	2	FOX	LUM VERTEBRA	COMPLETE	
57	2002	AA 203	NE	17	34	2	UNIDENTIFIED	CORTICALE		
58	2002	AA 203	SE	94	42	2	SMALL SEAL	PHALANX	COMPLETE	
59a	2002	AA 203	NE	5	5	2	FOX	FEMORA	EPIPHYSIS DIST	FRAGMENT
59b	2002	AA 203	NE	5	5	2	SMALL SEAL	METAPODIAL	COMPLETE	
59c	2002	AA 203	NE	5	5	2	UNIDENTIFIED	MIXTE		
59d	2002	AA 203	NE	5	5	2	UNIDENTIFIED	UNIDENTIFIED		
60	2002	AA 203	NE	12	8	2	FOX	FEMORA	DIAPHYSIS	COMPLETE
61	2002	AA 203	SW	77	63	2	UNIDENTIFIED	UNIDENTIFIED		
62	2002	AA 203	NW	1	56	2	SMALL SEAL	VERTEBRA	DISC	COMPLETE
63	2002	AA 203	SW	89	87	2	SMALL SEAL	METAPODIAL	EPIPHYSIS PROX	COMPLETE
64	2002	AA 203	NW	1	62	2	UNIDENTIFIED	UNIDENTIFIED		
65	2002	AA 203	SW	94	57	2	UNIDENTIFIED	UNIDENTIFIED		
66	2002	AA 203	SE	79	50	2	SMALL SEAL	VERTEBRA	FRAGMENT	
67a	2002	AA 203	SE	95	44	2	SMALL SEAL	PHALANX	COMPLETE	
67b	2002	AA 203	SE	95	44	2	SEAL	PHALANX	SUBCOMPLETE	
67c	2002	AA 203	SE	95	44	2	UNIDENTIFIED	SPONGIOSA		
68	2002	AA 203	NE	9	27	2	LARGE SEAL	PHALANX	SUBCOMPLETE	
69	2002	AA 203	SE	86	44	2	WALRUS	RIB	EPIPHYSIS PROX	FRAGMENT
70	2002	AA 203	NW	3	66	2	SMALL SEAL	PHALANX	COMPLETE	
71	2002	AA 203	SW	88	97	2	LARGE SEAL	RIB	CART COSTAL	SUBCOMPLETE
72	2002	AA 203	SE	78	48	2	UNIDENTIFIED	CORTICALE		
73a	2002	AA 203	SW	77	95	2	FOX	LUM VERTEBRA	COMPLETE	
73b	2002	AA 203	SW	77	95	2	FOX	LUM VERTEBRA	COMPLETE	
74a	2002	AA 203	NE	4	15	2	LARGE SEAL	PHALANX	COMPLETE	
74b	2002	AA 203	NE	4	15	2	UNIDENTIFIED	THO VERTEBRA	FRAGMENT	
74c	2002	AA 203	NE	4	15	2	UNIDENTIFIED	THO VERTEBRA	FRAGMENT	
74d	2002	AA 203	NE	4	15	2	UNIDENTIFIED	UNIDENTIFIED		
75	2002	AA 203	SE	80	43	2	REINDEER	METATARSAL	EPIPHYSIS PROX	FRAGMENT
76	2002	AA 203	SW	89	83	2	UNIDENTIFIED	UNIDENTIFIED		
77a	2002	AA 203	SW	80	96	2	FOX	LUM VERTEBRA	COMPLETE	
77b	2002	AA 203	SW	80	96	2	FOX	LUM VERTEBRA	COMPLETE	
78	2002	AA 203	SW	80	60	2	LARGE SEAL	RIB	DIAPHYSIS	SUBCOMPLETE
79	2002	AC 203	NE	15	38	2	WALRUS	RIB	COMPLETE	
80	2002	AC 203	NE	60	75	2	WALRUS	RIB	COMPLETE	
81	2002	AC 203	NE	7	25	2	SMALL SEAL	SACRUM	FRAGMENT	
82a	2002	AC 203	SE	69	48	2	LARGE SEAL	PHALANX	METAPHYSIS	COMPLETE
82b	2002	AC 203	SE	69	48	2	SMALL SEAL	PHALANX	METAPHYSIS	COMPLETE
82c	2002	AC 203	SE	69	48	2	SMALL SEAL	RIB	EPIPHYSIS PROX	FRAGMENT
83a	2002	AC 203	SW	80	85	2	SMALL SEAL	PHALANX	COMPLETE	
83b	2002	AC 203	SW	80	85	2	SMALL SEAL	TALUS	COMPLETE	
83c	2002	AC 203	SW	80	85	2	UNIDENTIFIED	RIB	DIAPHYSIS	FRAGMENT
84a	2002	AC 203	SW	57	85	2	WALRUS	TIBIA	EPIPHYSIS DIST	COMPLETE
84b	2002	AC 203	SW	57	85	2	SMALL SEAL	VERTEBRA	DISC	COMPLETE
84c	2002	AC 203	SW	57	85	2	SMALL SEAL	PHALANX	METAPHYSIS	COMPLETE
85	2002	AC 203	NW	4	58	2	UNIDENTIFIED	UNIDENTIFIED		
86	2002	AC 203	NE	50	44	2	SMALL SEAL	METAPODIAL	COMPLETE	
87	2002	AC 203	NW	50	76	2	SMALL SEAL	PHALANX	METAPHYSIS	COMPLETE
88	2002	AC 203	SE	52	15	2	WALRUS	METAPODIAL	EPIPHYSIS PROX	COMPLETE
89a	2002	AC 203	NW	10	68	2	SEAL	PHALANX	METAPHYSIS	COMPLETE
89b	2002	AC 203	NW	10	68	2	FOX	METATARSAL	COMPLETE	
89c	2002	AC 203	NW	10	68	2	SEAL	PHALANX	EPIPHYSIS PROX	COMPLETE
90	2002	AC 203	SW	51	93	2	UNIDENTIFIED	UNIDENTIFIED		
91	2002	AC 203	SW	16	20	2	UNIDENTIFIED	SPONGIOSA		
92a	2002	AC 203	NW	12	74	2	SMALL SEAL	VERTEBRA	DISC	COMPLETE
92b	2002	AC 203	NW	12	74	2	SMALL SEAL	METAPODIAL	EPIPHYSIS PROX	COMPLETE
93	2002	AC 203	SE	90	9	2	UNIDENTIFIED	RIB	DIAPHYSIS	FRAGMENT
94	2002	AC 203	SE	84	8	2	LARGE SEAL	HUMERUS	EPIPHYSIS PROX	FRAGMENT
95	2002	AC 203	NE	6	36	2	LARGE SEAL	RIB	DIAPHYSIS	FRAGMENT

96	2002	AC 204	SE	65	32	2	LARGE SEAL	PHALANX	COMPLETE	
97	2002	AC 204	NW	33	87	2	SMALL SEAL	RIB	DIAPHYSIS	FRAGMENT
98	2002	AC 204	SW	60	44	2	SMALL SEAL	PHALANX	COMPLETE	
99	2002	AC 204	SW	96	82	2	LARGE SEAL	RIB	EPIPHYSIS PROX	FRAGMENT
100a	2002	AC 204	SE	90	32	2	BIRD	LONG BONE		
100b	2002	AC 204	SE	90	32	2	SMALL SEAL	METAPODIAL	DIAPHYSIS	FRAGMENT
101	2002	AC 204	SE	68	5	2	FOX	SCAPULA	SUBCOMPLETE	
102	2002	AC 204	SE	55	29	2	SMALL SEAL	RIB	COMPLETE	
103	2002	AC 204	NW	47	94	2	SMALL SEAL	METAPODIAL	METAPHYSIS	COMPLETE
104	2002	AC 204	NW	23	94	2	SMALL SEAL	RIB	CART COSTAL	FRAGMENT
105	2002	AC 204	NW	9	80	2	WALRUS	PHALANX	COMPLETE	
106	2002	AA 202	SW	60	23	2	WALRUS	RIB	COMPLETE	
107a	2002	AA 202	SE	53	22	2	LARGE SEAL	LUM VERTEBRA	SUBCOMPLETE	
107b	2002	AA 202	SE	53	22	2	FOX	CER VERTEBRA	SUBCOMPLETE	
107c	2002	AA 202	SE	53	22	2	FOX	THO VERTEBRA	SUBCOMPLETE	
108	2002	AA 202	SE	85	39	2	SMALL SEAL	METAPODIAL	COMPLETE	
109	2002	AA 202	NE	30	4	2	UNIDENTIFIED	LONG BONE	DIAPHYSIS	FRAGMENT
110a	2002	AA 202	collective	--	--	2	SMALL SEAL	CARPAL/TARSAL	COMPLETE	
110b	2002	AA 202	collective	--	--	2	SMALL SEAL	CARPAL/TARSAL	COMPLETE	
110c	2002	AA 202	collective	--	--	2	SMALL SEAL	PHALANX	FRAGMENT	
110d	2002	AA 202	collective	--	--	2	UNIDENTIFIED	UNIDENTIFIED		
110e	2002	AA 202	collective	--	--	2	UNIDENTIFIED	UNIDENTIFIED		
110f	2002	AA 202	collective	--	--	2	UNIDENTIFIED	UNIDENTIFIED		
111	2002	AA 202	NE	32	42	2	SMALL SEAL	PHALANX	COMPLETE	
112	2002	AA 202	SW	82	60	2	WALRUS	SKULL	FRAGMENT	
113	2002	AA 202	NE	28	25	2	SMALL SEAL	LUM VERTEBRA	SUBCOMPLETE	
114	2002	AA 202	SE	95	12	2	FOX	SKULL	TEMPORAL	FRAGMENT
115	2002	AA 202	SW	73	50	2	FOX	TIBIA	EPIPHYSIS PROX	FRAGMENT
116	2002	AA 202	SE	90	20	2	SMALL SEAL	RIB	SUBCOMPLETE	
117	2002	AA 202	NW	23	54	2	SMALL SEAL	PHALANX	COMPLETE	
118	2002	AA 202	SE	64	7	2	FOX	METAPODIAL	COMPLETE	
119	2002	AA 202	SE	65	17	2	FOX	SCAPULA	SUBCOMPLETE	
120	2002	AA 202	NE	50	12	2	SMALL SEAL	SKULL	FRAGMENT	
121	2002	AA 202	NW	20	61	2	UNIDENTIFIED	SKULL	FRAGMENT	
122	2002	AA 202	SE	52	40	2	FOX	MAXILLARY	TEETH	
123	2002	AA 202	NE	33	38	2	FOX	RADIUS	COMPLETE	
124	2002	AA 202	NW	45	53	2	WALRUS	PHALANX	EPIPHYSIS DIST	FRAGMENT
125	2002	AA 202	NW	42	54	2	REINDEER	METAPODIAL	EPIPHYSIS DIST	FRAGMENT
126	2002	AA 202	NW	38	50	2	FOX	SKULL	TEMPORAL	FRAGMENT
127a	2002	AA 202	NW	70	18	2	SMALL SEAL	VERTEBRA	DISC	COMPLETE
127b	2002	AA 202	NW	70	18	2	FOX	CALCANEUS	COMPLETE	
128a	2002	AA 202	NW	36	58	2	FOX	LUM VERTEBRA	COMPLETE	
128b	2002	AA 202	NW	36	58	2	FOX	LUM VERTEBRA	COMPLETE	
128c	2002	AA 202	NW	36	58	2	FOX	LUM VERTEBRA	COMPLETE	
129a	2002	AA 202	SE	91	15	2	FOX	SKULL	OCCIPITAL	FRAGMENT
129b	2002	AA 202	SE	91	15	2	FOX	RIB	COMPLETE	
129c	2002	AA 202	SE	91	15	2	FOX	RIB	COMPLETE	
129d	2002	AA 202	SE	91	15	2	SMALL SEAL	LONG BONE	EPIPHYSIS PROX	COMPLETE
129e	2002	AA 202	SE	91	15	2	SMALL SEAL	METAPODIAL	EPIPHYSIS PROX	COMPLETE
129f	2002	AA 202	SE	91	15	2	UNIDENTIFIED	UNIDENTIFIED		
130a	2002	AA 202	NE	12	22	2	SMALL SEAL	SKULL	FRAGMENT	
130b	2002	AA 202	NE	12	22	2	SMALL SEAL	PHALANX	COMPLETE	
130c	2002	AA 202	NE	12	22	2	FOX	SKULL	ZYGOMATIC	COMPLETE
131	2002	AA 202	NE	40	50	2	SMALL SEAL	FEMORA	COMPLETE	
132	2002	AA 202	NW	20	53	2	FOX	RIB	SUBCOMPLETE	
133a	2002	AA 202	NE	25	50	2	SMALL SEAL	SKULL	OCCIPITAL	FRAGMENT
133b	2002	AA 202	NE	25	50	2	SMALL SEAL	PHALANX	COMPLETE	
133c	2002	AA 202	NE	25	50	2	SMALL SEAL	EPIPHYSIS	FRAGMENT	
133d	2002	AA 202	NE	25	50	2	SMALL SEAL	METAPODIAL	EPIPHYSIS PROX	FRAGMENT
133e	2002	AA 202	NE	25	50	2	FOX	RIB	SUBCOMPLETE	
133f	2002	AA 202	NE	25	50	2	FOX	RIB	SUBCOMPLETE	
134	2002	AA 202	NE	49	10	2	SMALL SEAL	RIB	COMPLETE	
135a	2002	AA 202	NE	17	32	2	LARGE SEAL	CARPAL/TARSAL	COMPLETE	
135b	2002	AA 202	NE	17	32	2	UNIDENTIFIED	MIXTE		
136a	2002	AA 202	SE	65	4	2	FOX	SCAPULA		
136b	2002	AA 202	SE	65	4	2	SMALL SEAL	PHALANX	COMPLETE	
137	2002	AA 202	NW	43	50	2	SMALL SEAL	SKULL	FRAGMENT	

138a	2002	AA 202	NW	18	56	2	FOX	RIB	DIAPHYSIS	FRAGMENT
138b	2002	AA 202	NW	18	56	2	LARGE SEAL	RIB	COMPLETE	
138c	2002	AA 202	NW	18	56	2	SEAL	STERNEBRE	BODY	
140	2002	AA 202	NE	23	5	2	FOX	SCAPULA	SUBCOMPLETE	
141a	2002	AA 202	NE	20	22	2	UNIDENTIFIED	RIB	DIAPHYSIS	FRAGMENT
141b	2002	AA 202	NE	20	22	2	UNIDENTIFIED	RIB	DIAPHYSIS	FRAGMENT
142	2002	AA 202	NE	18	28	2	FOX	LUM VERTEBRA	BODY	
143	2002	AA 202	NE	21	35	2	UNIDENTIFIED	VERTEBRA	BODY	
144a	2002	AA 202	SE	79	15	2	SMALL SEAL	METAPODIAL	METAPHYSIS	COMPLETE
144b	2002	AA 202	SE	79	15	2	UNIDENTIFIED	RIB	DIAPHYSIS	FRAGMENT
145a	2002	AA 202	SW	68	74	2	LARGE SEAL	VERTEBRA	FRAGMENT	
145b	2002	AA 202	SW	68	74	2	UNIDENTIFIED	UNIDENTIFIED		
146a	2002	AA 202	SE	76	46	2	SMALL SEAL	PHALANX	COMPLETE	
146b	2002	AA 202	SE	76	46	2	SMALL SEAL	PHALANX	SUBCOMPLETE	
146c	2002	AA 202	SE	76	46	2	SMALL SEAL	PHALANX	SUBCOMPLETE	
146d	2002	AA 202	SE	76	46	2	UNIDENTIFIED	UNIDENTIFIED		
146e	2002	AA 202	SE	76	46	2	FOX	RADIUS	COMPLETE	
146f	2002	AA 202	SE	76	46	2	FOX	FEMORA	DIAPHYSIS	FRAGMENT
147	2002	AA 202	SE	56	45	2	FOX	ULNA	COMPLETE	
149a	2002	AA 202	NW	66	29	2	SMALL SEAL	PHALANX	FRAGMENT	
149b	2002	AA 202	NW	66	29	2	UNIDENTIFIED	COMPACTA		
150	2002	AA 202	SE	70	7	2	WALRUS	PHALANX	COMPLETE	
151	2002	AA 202	NW	59	60	2	LARGE SEAL	METAPODIAL	COMPLETE	
152a	2002	AA 202	NW	80	34	2	FOX	TALUS	COMPLETE	
152b	2002	AA 202	NW	80	34	2	UNIDENTIFIED	UNIDENTIFIED		
152c	2002	AA 202	NW	80	34	2	UNIDENTIFIED	LONG BONE	DIAPHYSIS	FRAGMENT
152d	2002	AA 202	NW	80	34	2	FOX	CAU VERTEBRA	SUBCOMPLETE	
153a	2002	AA 202	SE	70	45	2	SMALL SEAL	PHALANX	COMPLETE	
153b	2002	AA 202	SE	70	45	2	SMALL SEAL	PHALANX		
153c	2002	AA 202	SE	70	45	2	UNIDENTIFIED	UNIDENTIFIED		
154a	2002	AA 202	SE	56	1	2	SMALL SEAL	RIB	COMPLETE	
154b	2002	AA 202	SE	56	1	2	SEAL	PHALANX	COMPLETE	
155a	2002	AA 202	NE	11	10	2	SMALL SEAL	RIB	SUBCOMPLETE	
155b	2002	AA 202	NE	11	10	2	SEAL	SKULL	FRAGMENT	
156a	2002	AA 202	SW	50	51	2	UNIDENTIFIED	VERTEBRA	FRAGMENT	
156b	2002	AA 202	SW	50	51	2	FOX	PHALANX	COMPLETE	
157a	2002	AA 202	NE	30	40	2	LARGE SEAL	RIB	CART COSTAL	FRAGMENT
157b	2002	AA 202	NE	30	40	2	FOX	SKULL	FRAGMENT	
158a	2002	AA 202	NE	37	9	2	SMALL SEAL	METAPODIAL	EPIPHYSIS PROX	FRAGMENT
158b	2002	AA 202	NE	37	9	2	SMALL SEAL	EPIPHYSIS	COMPLETE	
158c	2002	AA 202	NE	37	9	2	SMALL SEAL	EPIPHYSIS	COMPLETE	
159	2002	AA 202	SW	73	88	2	LARGE SEAL	METAPODIAL	COMPLETE	
160	2002	AA 202	NE	15	23	2	SMALL SEAL	THO VERTEBRA	COMPLETE	
161	2002	AA 202	NW	46	33	2	SMALL SEAL	PHALANX	COMPLETE	
162	2002	AA 202	NE	47	46	2	SMALL SEAL	CER VERTEBRA	SUBCOMPLETE	
163a	2002	AA 202	SE	90	32	2	UNIDENTIFIED	UNIDENTIFIED		
163b	2002	AA 202	SE	90	32	2	SMALL SEAL	PHALANX	COMPLETE	
164a	2002	AA 202	SW	65	64	2	FOX	SKULL	OCCIPITAL	FRAGMENT
164b	2002	AA 202	SW	65	64	2	SMALL SEAL	RIB	DIAPHYSIS	FRAGMENT
165	2002	AA 202	SE	89	47	2	REINDEER	THO VERTEBRA	SUBCOMPLETE	
166	2002	AC 202	NE	10	26	2	WALRUS	RIB	COMPLETE	
167	2002	AC 202	NW	43	56	2	WALRUS	TIBIA	COMPLETE	
168	2002	AC 202	SW	56	57	2	REINDEER	THO VERTEBRA	SUBCOMPLETE	
169	2002	AC 202	SW	98	91	2	LARGE SEAL	CAU VERTEBRA	SUBCOMPLETE	
171	2002	AC 202	SW	66	91	2	UNIDENTIFIED	COMPACTA		
172a	2002	AC 202	collective	--	--	2	SMALL SEAL	METAPODIAL	EPIPHYSIS DIST	COMPLETE
172b	2002	AC 202	collective	--	--	2	SMALL SEAL	VERTEBRA	DISC	FRAGMENT
172c	2002	AC 202	collective	--	--	2	UNIDENTIFIED	RIB	DIAPHYSIS	FRAGMENT
172d	2002	AC 202	collective	--	--	2	UNIDENTIFIED	UNIDENTIFIED		
172e	2002	AC 202	collective	--	--	2	UNIDENTIFIED	UNIDENTIFIED		
173	2002	AC 202	NW	43	76	2	FOX	METATARSAL	SUBCOMPLETE	
174	2002	AC 202	SW	65	96	2	SMALL SEAL	METAPODIAL	METAPHYSIS	COMPLETE
175	2002	AC 202	SW	62	95	2	SMALL SEAL	THO VERTEBRA	COMPLETE	
177	2002	AC 202	SE	68	21	2	LARGE SEAL	PHALANX	SUBCOMPLETE	
178	2002	AC 202	SW	99	79	2	LARGE SEAL	PHALANX	COMPLETE	
179	2002	AC 202	SW	52	98	2	SMALL SEAL	VERTEBRA	DISC	COMPLETE
180	2002	AC 202	SW	51	81	2	SMALL SEAL	METAPODIAL	METAPHYSIS	COMPLETE

181	2002	AC 202	NW	11	69	2	BIRD	LONG BONE	SUBCOMPLETE	
182	2002	AC 202	NE	11	30	2	SMALL SEAL	HUMERUS	EPIPHYSIS PROX	COMPLETE
183	2002	AC 202	NE	41	29	2	WALRUS	LUM VERTEBRA	COMPLETE	
184	2002	AC 202	NE	10	20	2	LARGE SEAL	FIBULA	SUBCOMPLETE	
185	2002	AC 202	SE	64	12	2	SEAL	PHALANX	COMPLETE	
186	2002	AC 202	SE	67	95	2	LARGE SEAL	STERNEBRE	COMPLETE	
187	2002	AC 202	NW	29	41	2	SMALL SEAL	THO VERTEBRA	COMPLETE	
189	2002	AC 202	NE	25	47	2	SMALL SEAL	PHALANX	METAPHYSIS	COMPLETE
190	2002	AC 202	NW	24	68	2	FOX	MAXILLARY	TEETH	
191	2002	AC 202	NE	16	14	2	FOX	SKULL	FRONTAL	FRAGMENT
192a	2002	AC 202	NE	40	39	2	REINDEER	PHALANX	EPIPHYSIS DIST	FRAGMENT
192b	2002	AC 202	NE	40	39	2	SMALL SEAL	SCAPULA	FRAGMENT	
193	2002	AC 202	NE	16	40	2	LARGE SEAL	SKULL	FRAGMENT	
194	2002	AC 202	NW	25	75	2	REINDEER	METAPODIAL	EPIPHYSIS DIST	FRAGMENT
195	2002	AC 202	SE	70	5	2	UNIDENTIFIED	COMPACTA		
196	2002	AC 202	NW	collective	collective	2	FOX	SKULL	FRAGMENT	
197	2002	AC 202	SW	80	85	2	SMALL SEAL	MAXILLARY	FRAGMENT	
198	2002	AC 202	SW	77	55	2	UNIDENTIFIED	FEMORA	DIAPHYSIS	FRAGMENT
199	2002	AC 202	--	collective	collective	2	UNIDENTIFIED	UNIDENTIFIED		
201	2002	AC 202	SE	99	6	2	SMALL SEAL	FEMORA	EPIPHYSIS PROX	FRAGMENT
202	2002	AC 202	SE	98	27	2	LARGE SEAL	PHALANX	COMPLETE	
203	2002	AC 202	SW	86	68	2	REINDEER	CARPAL	COMPLETE	
204a	2002	AC 202	NW	15	94	2	LARGE SEAL	PHALANX	COMPLETE	
204b	2002	AC 202	NW	15	94	2	FOX	SACRUM	FRAGMENT	
204c	2002	AC 202	NW	15	94	2	UNIDENTIFIED	UNIDENTIFIED		
204d	2002	AC 202	NW	15	94	2	UNIDENTIFIED	UNIDENTIFIED		
205	2002	AC 202	NW	17	86	2	SMALL SEAL	SKULL	FRAGMENT	
206	2002	AC 202	NW	37	80	2	SMALL SEAL	METAPODIAL	METAPHYSIS	FRAGMENT
207	2002	AC 202	SW	85	87	2	SMALL SEAL	PHALANX	COMPLETE	
208a	2002	AC 202	NW	9	94	2	UNIDENTIFIED	SPONGIOSA		
208b	2002	AC 202	NW	9	94	2	FOX	LUM VERTEBRA	COMPLETE	
209	2002	AC 202	NW	24	98	2	SMALL SEAL	SKULL	FRAGMENT	
210	2002	AC 202	NE	24	22	2	LARGE SEAL	HUMERUS	EPIPHYSIS PROX	FRAGMENT
211	2002	AC 202	SW	72	84	2	FOX	MAXILLARY	TEETH	
212	2002	AC 202	SW	89	78	2	SMALL SEAL	RIB	DIAPHYSIS	FRAGMENT
213	2002	AC 202	SE	58	18	2	UNIDENTIFIED	COMPACTA		
214	2002	AC 202	NE	24	12	2	UNIDENTIFIED	EPIPHYSIS		
215	2002	AC 202	SW	90	66	2	SMALL SEAL	METAPODIAL	EPIPHYSIS DIST	FRAGMENT
216	2002	AC 202	NW	16	66	2	UNIDENTIFIED	SKULL	FRAGMENT	
217	2002	AA 208	NW	28	87	2	BEAR	METAPODIAL	COMPLETE	
218	2002	AA 208	NW	18	62	2	UNIDENTIFIED	LONG BONE		
219	2002	AA 208	SE	78	19	2	UNIDENTIFIED	MIXTE		
220	2002	AA 208	SW	62	54	2	UNIDENTIFIED	SPONGIOSA		
221a	2002	AA 208	SE	62	56	2	WALRUS	PATELLA	FRAGMENT	
221b	2002	AA 208	SE	62	56	2	UNIDENTIFIED	SPONGIOSA		
222	2002	AA 208	SE	54	22	2	UNIDENTIFIED	SPONGIOSA		
223a	2002	AA 208	SW	53	82	2	LARGE SEAL	METAPODIAL	COMPLETE	
223b	2002	AA 208	SW	53	82	2	UNIDENTIFIED	LONG BONE	COMPACTA	
224a	2002	AA 208	NE	27	13	2	SMALL SEAL	PHALANX	FRAGMENT	
224b	2002	AA 208	NE	27	13	2	UNIDENTIFIED	MIXTE		
225a	2002	AA 207	SW	94	73	2	UNIDENTIFIED	LONG BONE	DIAPHYSIS	FRAGMENT
225b	2002	AA 207	SW	94	73	2	UNIDENTIFIED	LONG BONE	DIAPHYSIS	FRAGMENT
225c	2002	AA 207	SW	94	73	2	UNIDENTIFIED	COMPACTA		
226	2002	AA 207	NE	33	11	2	SMALL SEAL	SKULL	OCCIPITAL	COMPLETE
227	2002	AA 207	SE	73	30	2	LARGE SEAL	METAPODIAL	EPIPHYSIS PROX	COMPLETE
228	2002	AA 207	SE	53	39	2	SMALL SEAL	RIB	SUBCOMPLETE	
229	2002	AC 207	SW	84	84	2	SMALL SEAL	CER VERTEBRA	COMPLETE	
230	2002	AC 207	NW	31	69	2	SMALL SEAL	CER VERTEBRA	COMPLETE	
231	2002	AC 207	SE	82	39	2	SMALL SEAL	CER VERTEBRA	COMPLETE	
232	2002	AC 207	NW	32	67	2	BIRD	LONG BONE	DIAPHYSIS	
233	2002	AC 207	NW	53	68	2	UNIDENTIFIED	SPONGIOSA		
234	2002	AC 207	SE	64	15	2	BIRD	LONG BONE	DIAPHYSIS	
235	2002	AC 207	SE	96	45	2	SMALL SEAL	RIB	COMPLETE	
236a	2002	AC 207	NE	28	45	2	SMALL SEAL	INOMINATE	ACETABULUM	FRAGMENT
236b	2002	AC 207	NE	28	45	2	UNIDENTIFIED	MIXTE		
237	2002	AC 207	NW	29	55	2	SMALL SEAL	PHALANX	COMPLETE	
238	2002	AC 207	NW	95	25	2	SEAL	SESAMOIDE	COMPLETE	

239	2002	AB 204	NW	10	80	2	WALRUS	RIB	SUBCOMPLETE	
240	2002	AB 204	NW	36	82	2	WALRUS	RIB	SUBCOMPLETE	
241	2002	AB 204	NW	2	33	2	LARGE SEAL	RIB	DIAPHYSIS	FRAGMENT
242	2002	AB 204	SE	68	48	2	LARGE SEAL	TIBIA	METAPHYSIS	FRAGMENT
243	2002	AB 204	NE	40	48	2	WALRUS	CALCANEUS	COMPLETE	
244a	2002	AB 204	NW	25	52	2	LARGE SEAL	THO VERTEBRA	COMPLETE	
244b	2002	AB 204	NW	25	52	2	SMALL SEAL	PHALANX	COMPLETE	
245	2002	AB 204	NE	87	54	2	SMALL SEAL	THO VERTEBRA	COMPLETE	
246	2002	AB 204	SE	72	42	2	LARGE SEAL	METAPODIAL	METAPHYSIS	COMPLETE
247a	2002	AB 204	NE	45	55	2	SMALL SEAL	METAPODIAL	COMPLETE	
247b	2002	AB 204	NE	45	55	2	SMALL SEAL	PHALANX	COMPLETE	
247c	2002	AB 204	NE	45	55	2	SMALL SEAL	PHALANX	COMPLETE	
248a	2002	AB 204	collective	--	--	2	LARGE SEAL	METAPODIAL	EPIPHYSIS PROX	COMPLETE
248b	2002	AB 204	collective	--	--	2	LARGE SEAL	PHALANX	COMPLETE	
248c	2002	AB 204	collective	--	--	2	SMALL SEAL	VERTEBRA	DISC	COMPLETE
248d	2002	AB 204	collective	--	--	2	FOX	SACRUM	SUBCOMPLETE	
248e	2002	AB 204	collective	--	--	2	SMALL SEAL	CARPAL/TARSAL	COMPLETE	
248f	2002	AB 204	collective	--	--	2	UNIDENTIFIED	SPONGIOSA		
248g	2002	AB 204	collective	--	--	2	UNIDENTIFIED	COMPACTA		
249	2002	AB 204	NW	6	76	2	UNIDENTIFIED	RIB	DIAPHYSIS	FRAGMENT
251	2002	AB 204	NW	5	84	2	LARGE SEAL	METAPODIAL	EPIPHYSIS PROX	COMPLETE
252	2002	AB 204	NE	50	10	2	LARGE SEAL	PHALANX	COMPLETE	
253	2002	AB 204	SW	72	70	2	SMALL SEAL	METAPODIAL	COMPLETE	
254	2002	AB 204	NE	34	14	2	FOX	ULNA	COMPLETE	
255	2002	AB 204	SW	51	77	2	SMALL SEAL	RIB	CART COSTAL	FRAGMENT
256	2002	AB 204	NE	34	46	2	SMALL SEAL	VERTEBRA	DISC	COMPLETE
257a	2002	AB 204	SE	95	70	2	SMALL SEAL	METAPODIAL	COMPLETE	
257b	2002	AB 204	SE	95	70	2	SMALL SEAL	PHALANX	FRAGMENT	
257c	2002	AB 204	SE	95	70	2	SMALL SEAL	RIB	EPIPHYSIS PROX	FRAGMENT
257d	2002	AB 204	SE	95	70	2	SMALL SEAL	METAPODIAL	EPIPHYSIS DIST	COMPLETE
257e	2002	AB 204	SE	95	70	2	FOX	LUM VERTEBRA	SUBCOMPLETE	
257f	2002	AB 204	SE	95	70	2	UNIDENTIFIED	SPONGIOSA		
257g	2002	AB 204	SE	95	70	2	UNIDENTIFIED	COMPACTA		
258	2002	AB 204	SE	90	48	2	REINDEER	FEMORA	EPIPHYSIS PROX	COMPLETE
259a	2002	AB 204	SE	87	46	2	REINDEER	FEMORA	EPIPHYSIS PROX	COMPLETE
259b	2002	AB 204	SE	87	46	2	LARGE SEAL	METAPODIAL	EPIPHYSIS DIST	FRAGMENT
260a	2002	AB 204	SW	80	50	2	SMALL SEAL	RIB	COMPLETE	
260b	2002	AB 204	SW	80	50	2	FOX	CAU VERTEBRA	COMPLETE	
260c	2002	AB 204	SW	80	50	2	FOX	PHALANX	COMPLETE	
260d	2002	AB 204	SW	80	50	2	FOX	PHALANX	COMPLETE	
261a	2002	AB 204	SE	89	15	2	SMALL SEAL	METAPODIAL	METAPHYSIS	FRAGMENT
261b	2002	AB 204	SE	89	15	2	SMALL SEAL	METAPODIAL	EPIPHYSIS PROX	
261c	2002	AB 204	SE	89	15	2	SMALL SEAL	CARPAL/TARSAL	COMPLETE	
262a	2002	AB 204	SE	70	35	2	SMALL SEAL	SESAMOIDE	COMPLETE	
262b	2002	AB 204	SE	70	35	2	UNIDENTIFIED	EPIPHYSIS	FRAGMENT	
262c	2002	AB 204	SE	70	35	2	FOX	THO VERTEBRA	SUBCOMPLETE	
262d	2002	AB 204	SE	70	35	2	FOX	PHALANX	COMPLETE	
263a	2002	AB 204	SW	94	65	2	SMALL SEAL	METAPODIAL	COMPLETE	
263b	2002	AB 204	SW	94	65	2	SMALL SEAL	METAPODIAL	COMPLETE	
263c	2002	AB 204	SW	94	65	2	SMALL SEAL	METAPODIAL	COMPLETE	
263d	2002	AB 204	SW	94	65	2	SMALL SEAL	CARPAL/TARSAL	COMPLETE	
263e	2002	AB 204	SW	94	65	2	FOX	METATARSAL	COMPLETE	
263f	2002	AB 204	SW	94	65	2	FOX	RIB	DIAPHYSIS	FRAGMENT
264a	2002	AB 204	SW	75	67	2	LARGE SEAL	METAPODIAL	COMPLETE	
264b	2002	AB 204	SW	75	67	2	LARGE SEAL	METAPODIAL	COMPLETE	
264c	2002	AB 204	SW	75	67	2	LARGE SEAL	METAPODIAL	COMPLETE	
264d	2002	AB 204	SW	75	67	2	LARGE SEAL	CARPAL/TARSAL	COMPLETE	
264e	2002	AB 204	SW	75	67	2	FOX	METATARSAL	COMPLETE	
264f	2002	AB 204	SW	75	67	2	SEAL	METAPODIAL	EPIPHYSIS PROX	COMPLETE
264g	2002	AB 204	SW	75	67	2	UNIDENTIFIED	RIB	DIAPHYSIS	FRAGMENT
265	2002	AB 204	NW	19	74	2	FOX	RADIUS	COMPLETE	
266	2002	AB 204	SE	81	40	2	SMALL SEAL	PHALANX	COMPLETE	
267	2002	AB 204	NE	26	49	2	SMALL SEAL	PHALANX	COMPLETE	
268	2002	AB 204	SE	20	20	2	BIRD	LONG BONE		
269a	2002	AB 204	SW	66	66	2	FOX	ATLAS	COMPLETE	
269b	2002	AB 204	SW	66	66	2	LARGE SEAL	PHALANX	SUBCOMPLETE	
270	2002	AB 204	NE	12	45	2	FOX	METATARSAL	SUBCOMPLETE	

271	2002	AB 204	NE	21	25	2	FOX	RIB	EPIPHYSIS PROX	FRAGMENT
272a	2002	AB 204	SW	70	88	2	SMALL SEAL	CARPAL	COMPLETE	
272b	2002	AB 204	SW	70	88	2	SMALL SEAL	CARPAL	COMPLETE	
272c	2002	AB 204	SW	70	88	2	SMALL SEAL	METAPODIAL	EPIPHYSIS PROX	COMPLETE
273a	2002	AB 204	NW	35	84	2	SMALL SEAL	SESAMOIDE	COMPLETE	
273b	2002	AB 204	NW	35	84	2	FOX	PHALANX	COMPLETE	
273c	2002	AB 204	NW	35	84	2	UNIDENTIFIED	RIB	FRAGMENT	
273d	2002	AB 204	NW	35	84	2	UNIDENTIFIED	RIB	FRAGMENT	
274a	2002	AB 204	NE	39	47	2	FOX	LUM VERTEBRA	COMPLETE	
274b	2002	AB 204	NE	39	47	2	FOX	LUM VERTEBRA	COMPLETE	
274c	2002	AB 204	NE	39	47	2	FOX	LUM VERTEBRA	COMPLETE	
274d	2002	AB 204	NE	39	47	2	FOX	LUM VERTEBRA	COMPLETE	
274e	2002	AB 204	NE	39	47	2	FOX	LUM VERTEBRA	COMPLETE	
275a	2002	AB 204	SW	87	83	2	LARGE SEAL	PHALANX	COMPLETE	
275b	2002	AB 204	SW	87	83	2	SMALL SEAL	RIB	CART COSTAL	
275c	2002	AB 204	SW	87	83	2	FOX	PHALANX	COMPLETE	
276a	2002	AB 204	SW	55	94	2	FOX	METACARPAL	COMPLETE	
276b	2002	AB 204	SW	55	94	2	FOX	METACARPAL	COMPLETE	
277	2002	AB 204	NW	36	56	2	SMALL SEAL	METAPODIAL	COMPLETE	
278	2002	AB 204	NE	21	44	2	SMALL SEAL	VERTEBRA	DISC	COMPLETE
279a	2002	AB 204	NE	1	26	2	FOX	RADIUS	COMPLETE	
279b	2002	AB 204	NE	1	26	2	FOX	ULNA	COMPLETE	
280	2002	AB 204	SW	94	58	2	SMALL SEAL	RIB	SUBCOMPLETE	
281	2002	AB 204	SE	71	28	2	FOX	TEETH	COMPLETE	
282	2002	AB 204	NE	18	20	2	SMALL SEAL	VERTEBRA	DISC	FRAGMENT
283	2002	AB 204	NE	3	23	2	UNIDENTIFIED	COMPACTA		
284	2002	AB 204	NE	13	34	2	SMALL SEAL	THO VERTEBRA	FRAGMENT	
285	2002	AB 204	NE	17	50	2	UNIDENTIFIED	COMPACTA		
286a	2002	AB 204	SE	52	12	2	FOX	SCAPULA	SUBCOMPLETE	
286b	2002	AB 204	SE	52	12	2	FOX	METATARSAL	COMPLETE	
287a	2002	AB 204	SE	4	32	2	BIRD	LONG BONE		
287b	2002	AB 204	SE	4	32	2	BIRD	UNIDENTIFIED		
288	2002	AB 207	SE	69	20	2	WALRUS	RIB	SUBCOMPLETE	
289a	2002	AB 207	SW	66	86	2	SEAL	SKULL	FRAGMENT	
289b	2002	AB 207	SW	66	86	2	SEAL	THO VERTEBRA	COMPLETE	
290	2002	AB 207	NE	17	45	2	LARGE SEAL	FEMORA	EPIPHYSIS PROX	COMPLETE
291	2002	AB 207	NE	70	52	2	WALRUS	PHALANX	COMPLETE	
292	2002	AB 207	SE	82	7	2	WALRUS	PHALANX	COMPLETE	
293a	2002	AB 207	SW	83	88	2	FOX	RADIUS	DIAPHYSIS	FRAGMENT
293b	2002	AB 207	SW	83	88	2	UNIDENTIFIED	UNIDENTIFIED		
294a	2002	AB 207	SW	81	67	2	FOX	LUM VERTEBRA	SUBCOMPLETE	
294b	2002	AB 207	SW	81	67	2	FOX	LUM VERTEBRA	SUBCOMPLETE	
294c	2002	AB 207	SW	81	67	2	FOX	LUM VERTEBRA	SUBCOMPLETE	
294d	2002	AB 207	SW	81	67	2	FOX	LUM VERTEBRA	SUBCOMPLETE	
294e	2002	AB 207	SW	81	67	2	SMALL SEAL	PHALANX	COMPLETE	
295a	2002	AB 207	SE	66	36	2	FOX	ATLAS	COMPLETE	
295b	2002	AB 207	SE	66	36	2	FOX	SCAPULA	FRAGMENT	
295c	2002	AB 207	SE	66	36	2	FOX	TIBIA	EPIPHYSIS DIST	FRAGMENT
295d	2002	AB 207	SE	66	36	2	SEAL	TIBIA	METAPHYSIS	COMPLETE
295e	2002	AB 207	SE	66	36	2	SEAL	ULNA	METAPHYSIS	COMPLETE
295f	2002	AB 207	SE	66	36	2	UNIDENTIFIED	COMPACTA		
296	2002	AB 207	SE	69	6	2	SMALL SEAL	PHALANX	FRAGMENT	
297a	2002	AB 207	NW	17	12	2	FOX	FEMORA	DIAPHYSIS	FRAGMENT
297b	2002	AB 207	NW	17	12	2	FOX	CALCANEUS	COMPLETE	
297c	2002	AB 207	NW	17	12	2	FOX	LONG BONE	DIAPHYSIS	FRAGMENT
298	2002	AB 207	NE	48	39	2	FOX	METATARSAL	SUBCOMPLETE	
299a	2002	AB 207	NE	23	30	2	SMALL SEAL	ATLAS	COMPLETE	
299b	2002	AB 207	NE	23	30	2	LARGE SEAL	PHALANX	COMPLETE	
300	2002	AB 207	SW	63	53	2	FOX	METATARSAL	COMPLETE	
301	2002	AB 207	NE	40	15	2	SMALL SEAL	PHALANX	COMPLETE	
302	2002	AB 207	SE	collective	collective	2	SMALL SEAL	PHALANX	COMPLETE	
303a	2002	AB 207	NW	collective	collective	2	FOX	RADIUS	COMPLETE	
303b	2002	AB 207	NW	collective	collective	2	FOX	TIBIA	COMPLETE	
303c	2002	AB 207	NW	collective	collective	2	FOX	HUMERUS	DIAPHYSIS	COMPLETE
303d	2002	AB 207	NW	collective	collective	2	SMALL SEAL	RIB	CART COSTAL	
303e	2002	AB 207	NW	collective	collective	2	UNIDENTIFIED	UNIDENTIFIED		
303f	2002	AB 207	NW	collective	collective	2	UNIDENTIFIED	UNIDENTIFIED		

305	2002	AB 207	SW	79	68	2	UNIDENTIFIED	UNIDENTIFIED		
306	2002	AB 207	SE	77	8	2	FOX	HUMERUS	EPIPHYSIS DIST	FRAGMENT
307	2002	AB 207	NE	42	10	2	SMALL SEAL	PHALANX	COMPLETE	
308a	2002	AB 207	NE	45	35	2	WALRUS	TIBIA	EPIPHYSIS PROX	FRAGMENT
308b	2002	AB 207	NE	45	35	2	FOX	SACRUM	FRAGMENT	
309a	2002	AB 207	NE	75	3	2	SMALL SEAL	SCAPULA	COMPLETE	
309b	2002	AB 207	NE	75	3	2	FOX	CAU VERTEBRA	SUBCOMPLETE	
310	2002	AB 207	NE	61	41	2	UNIDENTIFIED	UNIDENTIFIED		
311a	2002	AB 207	NE	42	30	2	FOX	AXIS	COMPLETE	
311b	2002	AB 207	NE	42	30	2	SMALL SEAL	PHALANX	COMPLETE	
311c	2002	AB 207	NE	42	30	2	LARGE SEAL	PHALANX	COMPLETE	
312	2002	AB 207	SE	69	11	2	UNIDENTIFIED	MIXTE		
313	2002	AB 207	NE	22	23	2	UNIDENTIFIED	MIXTE		
314	2002	AB 207	SE	69	35	2	SMALL SEAL	PHALANX	COMPLETE	
315a	2002	AB 207	NE	35	7	2	FOX	PHALANX	COMPLETE	
315b	2002	AB 207	NE	35	7	2	UNIDENTIFIED	SPONGIOSA		
316	2002	AB 207	SW	54	95	2	UNIDENTIFIED	COMPACTA		
317	2002	AB 207	NE	42	50	2	FOX	METATARSAL	EPIPHYSIS PROX	FRAGMENT
318	2002	AB 207	NE	44	11	2	SMALL SEAL	RIB	DIAPHYSIS	FRAGMENT
319	2002	AB 207	NW	26	55	2	SMALL SEAL	PHALANX	COMPLETE	
320a	2002	AB 207	SE	55	25	2	FOX	INOMINATE	ACETABULUM	COMPLETE
320b	2002	AB 207	SE	55	25	2	FOX	METATARSAL	COMPLETE	
320c	2002	AB 207	SE	55	25	2	UNIDENTIFIED	EPIPHYSIS		
321a	2002	AB 207	NE	26	3	2	SMALL SEAL	SESAMOIDE	COMPLETE	
321b	2002	AB 207	NE	26	3	2	SMALL SEAL	SESAMOIDE	COMPLETE	
321c	2002	AB 207	NE	26	3	2	FOX	ULNA	COMPLETE	
322	2002	AB 207	NE	36	0	2	FOX	HUMERUS	COMPLETE	
323	2002	AB 207	NE	44	23	2	SMALL SEAL	EPIPHYSIS	COMPLETE	
324	2002	AB 207	NE	16	38	2	FOX	LUM VERTEBRA	SUBCOMPLETE	
325a	2002	AB 207	NE	27	13	2	SMALL SEAL	RIB	CART COSTAL	FRAGMENT
325b	2002	AB 207	NE	27	13	2	UNIDENTIFIED	MIXTE		
326	2002	AB 207	NE	34	35	2	WOLF/DOG	TEETH	COMPLETE	
327	2002	AE 204	SW	95-100	70-100	2	BELUGA	RIB	COMPLETE	
328	2002	AE 204	NE	20	18	2	UNIDENTIFIED	RIB	DIAPHYSIS	FRAGMENT
329a	2002	AE 204	SE	86	19	2	UNIDENTIFIED	SPONGIOSA		
329b	2002	AE 204	SE	86	19	2	UNIDENTIFIED	SPONGIOSA		
330	2002	AE 204	NW	28	87	2	SMALL SEAL	CARPAL/TARSAL	COMPLETE	
331	2002	AE 204	NW	collective	collective	2	UNIDENTIFIED	MIXTE		
332	2002	AE 204	NW	13	89	2	UNIDENTIFIED	RIB	FRAGMENT	
333a	2002	AE 204	NE	9	26	2	WALRUS	THO VERTEBRA	COMPLETE	
333b	2002	AE 204	NE	9	26	2	WALRUS	PHALANX	SUBCOMPLETE	
333c	2002	AE 204	NE	9	26	2	UNIDENTIFIED	VERTEBRA	FRAGMENT	
334a	2002	AE 204	NE	15	11	2	LARGE SEAL	THO VERTEBRA	COMPLETE	
334b	2002	AE 204	NE	15	11	2	UNIDENTIFIED	LONG BONE	COMPACTA	
335	2002	AE 204	NE	20	32	2	SMALL SEAL	SKULL	FRAGMENT	
336	2002	AE 204	SW	100	89	2	REINDEER	PHALANX	COMPLETE	
337	2002	AE 204	NW	34	60	2	LARGE SEAL	STERNEBRE	SUBCOMPLETE	
338	2002	AE 204	SE	52	27	2	SMALL SEAL	THO VERTEBRA	COMPLETE	
339	2002	AE 204	NW	44	94	2	SMALL SEAL	THO VERTEBRA	SUBCOMPLETE	
340	2002	AE 204	SW	90	78	2	UNIDENTIFIED	LONG BONE	DIAPHYSIS	
341	2002	AE 204	NE	12	15	2	UNIDENTIFIED	RIB	DIAPHYSIS	FRAGMENT
342	2002	AE 204	NE	36	38	2	UNIDENTIFIED	RIB	DIAPHYSIS	FRAGMENT
343	2002	AE 204	NW	23	100	2	UNIDENTIFIED	LONG BONE	DIAPHYSIS	
344	2002	AE 204	SW	100	100	2	REINDEER	TEETH		
345	2002	AE 204	NW	12	100	2	UNIDENTIFIED	COMPACTA		
346	2002	AE 204	NE	0	36	2	SMALL SEAL	EPIPHYSIS	FRAGMENT	FRAGMENT
347	2002	AE 204	NE	40	13	2	BIRD	LONG BONE	DIAPHYSIS	FRAGMENT
348	2002	AE 204	NE	20	10	2	LARGE SEAL	RIB	DIAPHYSIS	FRAGMENT
349	2002	AE 204	NE	8	11	2	LARGE SEAL	RIB	DIAPHYSIS	FRAGMENT
350a	2002	AE 204	SE	90	60	2	FOX	MANDIBLE	COMPLETE	
350b	2002	AE 204	SE	90	60	2	FOX	MANDIBLE	COMPLETE	
351	2002	AE 204	NE	37	43	2	WALRUS	PHALANX	COMPLETE	
352	2002	AE 204	NE	29	37	2	BIRD	UNIDENTIFIED		
353	2002	AE 204	NE	49	23	2	UNIDENTIFIED	VERTEBRA	DISC	FRAGMENT
354	2002	AE 204	NW	4	50	2	REINDEER	SCAPULA	FRAGMENT	
355	2002	AE 204	NE	21	29	2	FOX	MANDIBLE	TEETH	
356	2002	AE 204	NE	20	11	2	BIRD	FEMORA	SUBCOMPLETE	

357	2002	AE 204	NE	23	23	2	SMALL SEAL	RIB	CART COSTAL	FRAGMENT
358	2002	AE 204	SE	80	33	2	UNIDENTIFIED	MIXTE		
359	2002	AE 204	NE	26	9	2	SMALL SEAL	LUM VERTEBRA	SUBCOMPLETE	
360a	2002	AE 204	NE	27	12	2	UNIDENTIFIED	LONG BONE	COMPACTA	
360b	2002	AE 204	NE	27	12	2	UNIDENTIFIED	LONG BONE	COMPACTA	
361	2002	AE 204	NE	3	43	2	SMALL SEAL	HUMERUS	EPIPHYSIS PROX	
362	2002	AE 204	NE	6	36	2	UNIDENTIFIED	COMPACTA		
363	2002	AE 204	NE	37	33	2	FOX	TEETH	COMPLETE	
364	2002	AE 204	NW	14	77	2	LARGE SEAL	PHALANX	SUBCOMPLETE	
366	2002	AE 204	SW	52	87	2	UNIDENTIFIED	RIB	DIAPHYSIS	FRAGMENT
367	2002	AE 204	NE	12	46	2	UNIDENTIFIED	VERTEBRA	BODY	FRAGMENT
368	2002	AE 204	NW	26	74	2	BIRD	FEMORA	SUBCOMPLETE	
369	2002	AE 204	NE	24	35	2	REINDEER	LUM VERTEBRA	SUBCOMPLETE	
370	2002	AE 204	NE	42	36	2	SMALL SEAL	TALUS	FRAGMENT	
371	2002	AE 204	SW	98	82	2	FOX	MANDIBLE	TEETH	
372	2002	AE 204	NE	34	4	2	BIRD	LONG BONE	COMPLETE	
373	2002	AE 204	SE	80	50	2	UNIDENTIFIED	VERTEBRA	FRAGMENT	
374	2002	AE 204	NE	35	15	2	WALRUS	TEETH	COMPLETE	
375	2002	AE 204	SW	92	90	2	UNIDENTIFIED	HUMERUS	EPIPHYSIS DIST	FRAGMENT
376	2002	AE 204	NE	22	44	2	REINDEER	METAPODIAL	EPIPHYSIS DIST	FRAGMENT
377	2002	AE 204	NE	7	41	2	SMALL SEAL	RIB	FRAGMENT	
378	2002	AE 204	SE	59	30	2	UNIDENTIFIED	MIXTE		
379	2002	AL 187	SW	--	--	Taylor's filling	WALRUS	RIB	DIAPHYSIS	FRAGMENT
380a	2002	AB 195	SE	--	--	Taylor's filling	LARGE SEAL	METAPODIAL	FRAGMENT	
380b	2002	AB 195	SE	--	--	Taylor's filling	LARGE SEAL	VERTEBRA	DISC	FRAGMENT
380c	2002	AB 195	SE	--	--	Taylor's filling	SMALL SEAL	HUMERUS	EPIPHYSIS DIST	COMPLETE
380d	2002	AB 195	SE	--	--	Taylor's filling	SMALL SEAL	PHALANX	SUBCOMPLETE	
380e	2002	AB 195	SE	--	--	Taylor's filling	LARGE SEAL	RIB	DIAPHYSIS	FRAGMENT
380f	2002	AB 195	SE	--	--	Taylor's filling	UNIDENTIFIED	LONG BONE	DIAPHYSIS	FRAGMENT
380g	2002	AB 195	SE	--	--	Taylor's filling	UNIDENTIFIED	RIB	EPIPHYSIS PROX	FRAGMENT
380h	2002	AB 195	SE	--	--	Taylor's filling	UNIDENTIFIED	MIXTE	FRAGMENT	
380i	2002	AB 195	SE	--	--	Taylor's filling	SMALL SEAL	AXIS	FRAGMENT	
380j	2002	AB 195	SE	--	--	Taylor's filling	SMALL SEAL	RIB	EPIPHYSIS PROX	FRAGMENT
381a	2002	AD 196	NW	--	--	Taylor's filling	LARGE SEAL	TIBIA	DIAPHYSIS	FRAGMENT
381b	2002	AD 196	NW	--	--	Taylor's filling	UNIDENTIFIED	SPONGIOSA		
382	2002	AD 197	NW	20	66	Taylor's filling	UNIDENTIFIED	SPONGIOSA		
383	2002	AB 196	SE	--	--	Taylor's filling	LARGE SEAL	METAPODIAL	METAPHYSIS	
383	2002	AB 196	SE	--	--	Taylor's filling	LARGE SEAL	RIB	EPIPHYSIS PROX	FRAGMENT
383	2002	AB 196	SE	--	--	Taylor's filling	UNIDENTIFIED	RIB	DIAPHYSIS	FRAGMENT
384	2002	AC 196	NW	--	--	Taylor's filling	LARGE SEAL	SCAPULA	FRAGMENT	
385a	2002	AB 196	NE	--	--	Taylor's filling	FOX	TEETH	COMPLETE	
385b	2002	AB 196	NE	--	--	Taylor's filling	FOX	TEETH	COMPLETE	
385c	2002	AB 196	NE	--	--	Taylor's filling	SMALL SEAL	PHALANX	COMPLETE	
385d	2002	AB 196	NE	--	--	Taylor's filling	SMALL SEAL	PHALANX	COMPLETE	
385e	2002	AB 196	NE	--	--	Taylor's filling	SMALL SEAL	METAPODIAL	EPIPHYSIS DIST	FRAGMENT
385f	2002	AB 196	NE	--	--	Taylor's filling	LARGE SEAL	SCAPULA	FRAGMENT	
385g	2002	AB 196	NE	--	--	Taylor's filling	UNIDENTIFIED	RIB	DIAPHYSIS	FRAGMENT
386	2002	AF 202	NW	0-30	62	2	WALRUS	SKULL	OCCIPITAL	FRAGMENT
387	2002	AE 203	SW	56	76	2	WALRUS	LUM VERTEBRA	FRAGMENT	
388	2002	AE 203	NW	33	90	2	BIRD	CARPO-METACARPAL	FRAGMENT	
389	2002	AE 203	SE	73	10	2	BEAR	HUMERUS	EPIPHYSIS DIST	FRAGMENT
390	2002	AE 203	SE	72	18	2	UNIDENTIFIED	RIB	DIAPHYSIS	FRAGMENT
391	2002	AE 203	SE	55	15	2	LARGE SEAL	RIB	DIAPHYSIS	FRAGMENT
392	2002	AE 203	NW	47	74	2	LARGE SEAL	THO VERTEBRA	BODY	COMPLETE
393	2002	AE 203	NE	35	13	2	WALRUS	PATELLA	SUBCOMPLETE	
394	2002	AE 203	SW	100	86	2	SMALL SEAL	SCAPULA	FRAGMENT	
395a	2002	AE 203	SE	85	8	2	SMALL SEAL	PHALANX	COMPLETE	
395b	2002	AE 203	SE	85	8	2	SMALL SEAL	CARPAL/TARSAL	COMPLETE	
396	2002	AE 203	SE	80	17	2	UNIDENTIFIED	RIB	DIAPHYSIS	FRAGMENT
397	2002	AE 203	SW	55	13	2	UNIDENTIFIED	RIB	DIAPHYSIS	FRAGMENT
398	2002	AE 203	SW	72	93	2	FOX	MAXILLARY	FRAGMENT	
399	2002	AE 203	SE	59	12	2	SMALL SEAL	HUMERUS	EPIPHYSIS DIST	COMPLETE
400	2002	AE 203	NW	43	84	2	LARGE SEAL	THO VERTEBRA	SUBCOMPLETE	
401a	2002	AE 203	SE	98	23	2	SMALL SEAL	STERNEBRE	COMPLETE	
401b	2002	AE 203	SE	98	23	2	SMALL SEAL	CARPAL/TARSAL	COMPLETE	
402	2002	AE 203	SE	60	6	2	UNIDENTIFIED	UNIDENTIFIED		
403a	2002	AE 203	SE	73	7	2	BIRD	ULNA	COMPLETE	

403b	2002	AE 203	SE	73	7	2	BIRD	RADIUS	COMPLETE	
403c	2002	AE 203	SE	73	7	2	BIRD	CARPO-METACARPAL	COMPLETE	
403d	2002	AE 203	SE	73	7	2	BIRD	DIAPHYSIS	FRAGMENT	
404	2002	AE 203	SW	98	70	2	UNIDENTIFIED	VERTEBRA	FRAGMENT	
405	2002	AE 203	NE	14	5	2	UNIDENTIFIED	TEETH	FRAGMENT	
406	2002	AE 203	NE	12	9	2	FOX	MAXILLARY	TEETH	
407	2002	AE 203	NW	26	87	2	WALRUS	VERTEBRA	DISC	COMPLETE
408	2002	AE 203	NW	2	75	2	BIRD	FEMORA	DIAPHYSIS	FRAGMENT
409	2002	AE 203	SE	99	10	2	LARGE SEAL	RIB	SUBCOMPLETE	
410	2002	AE 203	SE	58	14	2	LARGE SEAL	RIB	SUBCOMPLETE	
411a	2002	AE 203	SW	70	15	2	LARGE SEAL	METAPODIAL	COMPLETE	
411b	2002	AE 203	SW	70	15	2	LARGE SEAL	METAPODIAL	COMPLETE	
411c	2002	AE 203	SW	70	15	2	LARGE SEAL	STERNEBRE	COMPLETE	
411d	2002	AE 203	SW	70	15	2	BIRD	FEMORA	DIAPHYSIS	FRAGMENT
412	2002	AE 203	SE	98	25	2	LARGE SEAL	STERNEBRE	FRAGMENT	
413	2002	AF 202	NE	63	72	2	SMALL SEAL	SKULL	BULLE TYMP	FRAGMENT
414	2002	AF 202	NE	92	93	2	LARGE SEAL	VERTEBRA	BODY	FRAGMENT
415	2002	AF 202	SE	75	15	2	LARGE SEAL	VERTEBRA	BODY	FRAGMENT
416	2002	AF 202	NE	75	1	2	SMALL SEAL	HUMERUS	COMPLETE	
417	2002	AF 202	SE	81	82	2	LARGE SEAL	RIB	DIAPHYSIS	FRAGMENT
418	2002	AF 202	NW	0	66	2	LARGE SEAL	VERTEBRA	BODY	FRAGMENT
419	2002	AF 202	--	--	--	2	SMALL SEAL	PHALANX	COMPLETE	
420	2002	AF 202	NW	30	90	2	UNIDENTIFIED	MIXTE		
421	2002	AF 202	NW	37	19	2	SMALL SEAL	VERTEBRA	DISC	FRAGMENT
422	2002	AF 202	NE	43	75	2	LARGE SEAL	SKULL	BULLE TYMP	COMPLETE
423	2002	AF 202	SW	66	25	2	UNIDENTIFIED	RIB	DIAPHYSIS	FRAGMENT
424	2002	AF 202	NE	13	98	2	LARGE SEAL	SKULL	FRAGMENT	
424	2002	AF 202	NE	13	98	2	UNIDENTIFIED	SPONGIOSA		
425	2002	AF 202	NW	17	100	2	SMALL SEAL	HUMERUS	DIAPHYSIS	FRAGMENT
426	2002	AF 202	SW	86	94	2	LARGE SEAL	SKULL	BULLE TYMP	FRAGMENT
427a	2002	AF 202	NW	16	96	2	REINDEER	PHALANX	EPIPHYSIS PROX	FRAGMENT
427b	2002	AF 202	NW	16	96	2	UNIDENTIFIED	COMPACTA		
427c	2002	AF 202	NW	16	96	2	UNIDENTIFIED	MIXTE		
428	2002	AF 202	NW	25	92	2	UNIDENTIFIED	SPONGIOSA		
429	2002	AF 202	NW	49	94	2	UNIDENTIFIED	METAPODIAL	DIAPHYSIS	FRAGMENT
430	2002	AF 202	SE	63	27	2	UNIDENTIFIED	VERTEBRA	BODY	SUBCOMPLETE
431	2002	AF 202	SW	94	64	2	WALRUS	SKULL	FRAGMENT	
432	2002	AF 202	SW	78	94	2	BEAR	RADIUS	DIAPHYSIS	FRAGMENT
433a	2002	AF 202	SW	84	88	2	FOX	TEETH	COMPLETE	
433b	2002	AF 202	SW	84	88	2	FOX	TEETH	COMPLETE	
434a	2002	AF 202	SW	75	97	2	SMALL SEAL	CARPAL/TARSAL	COMPLETE	
434b	2002	AF 202	SW	75	97	2	SMALL SEAL	CARPAL/TARSAL	SUBCOMPLETE	
434c	2002	AF 202	SW	75	97	2	SMALL SEAL	METAPODIAL	EPIPHYSIS PROX	FRAGMENT
434d	2002	AF 202	SW	75	97	2	SMALL SEAL	CARPAL/TARSAL	COMPLETE	
435	2002	AF 202	NW	23	68	2	LARGE SEAL	RIB	SUBCOMPLETE	
436	2002	AF 202	SW	97	73	2	FOX	TEETH	COMPLETE	
437	2002	AD 202	SW	100	53	2	LARGE SEAL	RIB	DIAPHYSIS	FRAGMENT
438	2002	AD 202	SE	66	20	2	SMALL SEAL	TIBIA	METAPHYSIS	COMPLETE
439	2002	AD 202	NW	38	57	2	REINDEER	LONG BONE	DIAPHYSIS	FRAGMENT
440	2002	AD 202	SW	71	70	2	LARGE SEAL	SKULL	BULLE TYMP	FRAGMENT
441	2002	AD 202	SE	13	19	2	UNIDENTIFIED	RIB	DIAPHYSIS	FRAGMENT
442	2002	AD 202	NE	18	66	2	LARGE SEAL	HUMERUS	EPIPHYSIS DIST	COMPLETE
443	2002	AD 202	NE	36	58	2	UNIDENTIFIED	RIB	DIAPHYSIS	FRAGMENT
444	2002	AD 202	NW	20	90	2	WALRUS	SKULL	FRONTAL	FRAGMENT
445a	2002	AD 202	NW	43	50	2	LARGE SEAL	HUMERUS	METAPHYSIS	COMPLETE
445b	2002	AD 202	NW	43	50	2	UNIDENTIFIED	SKULL	FRAGMENT	
446	2002	AD 202	SW	98	72	2	UNIDENTIFIED	SKULL		
447	2002	AD 202	NE	13	27	2	LARGE SEAL	VERTEBRA	DISC	COMPLETE
448	2002	AD 202	NW	10	60	2	LARGE SEAL	PHALANX	COMPLETE	
449a	2002	AD 202	NW	17	89	2	LARGE SEAL	EPIPHYSIS		
449b	2002	AD 202	NW	17	89	2	SMALL SEAL	METAPODIAL	EPIPHYSIS PROX	FRAGMENT
450	2002	AD 202	NE	39	0	2	UNIDENTIFIED	RIB	DIAPHYSIS	FRAGMENT
451	2002	AD 202	NW	20	60	2	SMALL SEAL	THO VERTEBRA	FRAGMENT	
452	2002	AD 202	NE	12	35	2	LARGE SEAL	LUM VERTEBRA	FRAGMENT	
453a	2002	AD 202	NW	15	94	2	WALRUS	HUMERUS	METAPHYSIS	COMPLETE
453b	2002	AD 202	NW	15	94	2	BIRD	INOMINATE	ACETABULUM	COMPLETE
453c	2002	AD 202	NW	15	94	2	UNIDENTIFIED	COMPACTA		

453d	2002	AD 202	NW	15	94	2	UNIDENTIFIED	COMPACTA		
454	2002	AD 202	NE	7	43	2	BEAR	HUMERUS	DIAPHYSIS	FRAGMENT
455	2002	AD 202	NE	9	9	2	SMALL SEAL	SKULL	MAXILLARY	FRAGMENT
456a	2002	AD 202	NE	8	33	2	LARGE SEAL	THO VERTEBRA	BODY	COMPLETE
456b	2002	AD 202	NE	8	33	2	UNIDENTIFIED	RIB	DIAPHYSIS	FRAGMENT
457	2002	AD 202	NE	14	28	2	LARGE SEAL	LUM VERTEBRA	BODY	COMPLETE
458	2002	AD 202	NW	4	91	2	FOX	FEMORA	COMPLETE	
459	2002	AD 202	NW	16	77	2	UNIDENTIFIED	CORTICALE		
460	2002	AD 202	NE	62	42	2	LARGE SEAL	LUM VERTEBRA	SUBCOMPLETE	
461a	2002	AD 202	SE	7	12	2	BIRD	ULNA	COMPLETE	
461b	2002	AD 202	SE	7	12	2	BIRD	RADIUS	COMPLETE	
461c	2002	AD 202	SE	7	12	2	BIRD	CARPO-METACARPAL	COMPLETE	
461d	2002	AD 202	SE	7	12	2	BIRD	UNIDENTIFIED	COMPLETE	
462a	2002	AD 202	NW	10	94	2	LARGE SEAL	METAPODIAL	METAPHYSIS	COMPLETE
462b	2002	AD 202	NW	10	94	2	LARGE SEAL	METAPODIAL	EPIPHYSIS DIST	COMPLETE
463	2002	AD 202	NW	24	95	2	UNIDENTIFIED	COMPACTA		
464	2002	AD 202	NW	4	84	2	REINDEER	TEETH		
465	2002	AD 202	NW	21	68	2	SMALL SEAL	CALCANEUS	COMPLETE	
466	2002	AD 202	NE	7	2	2	BIRD	LONG BONE	SUBCOMPLETE	
467	2002	AD 202	SE	58	12	2	SMALL SEAL	VERTEBRA	FRAGMENT	
468	2002	AD 202	SW	70	54	2	UNIDENTIFIED	UNIDENTIFIED		
469a	2002	AD 202	SW	92	65	2	BIRD	ULNA	COMPLETE	
469b	2002	AD 202	SW	92	65	2	BIRD	RADIUS	COMPLETE	
470	2002	AD 202	SW	63	84	2	SMALL SEAL	RIB	EPIPHYSIS PROX	FRAGMENT
471	2002	AD 202	NE	2	69	2	UNIDENTIFIED	RIB	DIAPHYSIS	FRAGMENT
472	2002	AD 202	NW	35	73	2	UNIDENTIFIED	UNIDENTIFIED		
473	2002	AD 202	NW	7	70	2	UNIDENTIFIED	RIB	DIAPHYSIS	FRAGMENT
474a	2002	AD 202	NW	15	75	2	REINDEER	TEETH	COMPLETE	
474b	2002	AD 202	NW	15	75	2	REINDEER	TEETH	COMPLETE	
474c	2002	AD 202	NW	15	75	2	REINDEER	TEETH	COMPLETE	
475	2002	AC 202	NW	46	95	2	WALRUS	RIB	COMPLETE	
476	2002	W. tr. 3	NE	--	--	2	FOX	MANDIBLE	COMPLETE	
477	2002	W. tr. 3	SW	--	--	2	FOX	MANDIBLE	COMPLETE	
477	2002	W. tr. 3	SW	--	--	2	FOX	MANDIBLE	COMPLETE	
477	2002	W. tr. 3	SW	--	--	2	FOX	ATLAS	COMPLETE	
477	2002	W. tr. 3	SW	--	--	2	FOX	HUMERUS	COMPLETE	
477	2002	W. tr. 3	SW	--	--	2	FOX	RADIUS	EPIPHYSIS PROX	FRAGMENT
477	2002	W. tr. 3	SW	--	--	2	FOX	RADIUS	EPIPHYSIS PROX	FRAGMENT
477	2002	W. tr. 3	SW	--	--	2	FOX	ULNA	EPIPHYSIS PROX	FRAGMENT
477	2002	W. tr. 3	SW	--	--	2	FOX	FEMORA	DIAPHYSIS	FRAGMENT
477	2002	W. tr. 3	SW	--	--	2	FOX	ULNA	DIAPHYSIS	FRAGMENT
477	2002	W. tr. 3	SW	--	--	2	FOX	ATLAS	COMPLETE	
477	2002	W. tr. 3	SW	--	--	2	FOX	TARSAL	COMPLETE	
477	2002	W. tr. 3	SW	--	--	2	FOX	METATARSAL	COMPLETE	
477	2002	W. tr. 3	SW	--	--	2	FOX	METACARPAL	COMPLETE	
477	2002	W. tr. 3	SW	--	--	2	FOX	THO VERTEBRA	COMPLETE	
477	2002	W. tr. 3	SW	--	--	2	FOX	LUM VERTEBRA	COMPLETE	
477	2002	W. tr. 3	SW	--	--	2	FOX	PHALANX	COMPLETE	
477	2002	W. tr. 3	SW	--	--	2	FOX	PHALANX	COMPLETE	
477	2002	W. tr. 3	SW	--	--	2	FOX	PHALANX	COMPLETE	
477	2002	W. tr. 3	SW	--	--	2	FOX	RIB	COMPLETE	
478	2002	W. tr. 3	NW	92-98	58	2	FOX	RADIUS	COMPLETE	
478	2002	W. tr. 3	NW	92-98	58	2	FOX	ULNA	COMPLETE	
478	2002	W. tr. 3	NW	92-98	58	2	FOX	PHALANX	COMPLETE	
478	2002	W. tr. 3	NW	92-98	58	2	FOX	PHALANX	COMPLETE	
478	2002	W. tr. 3	NW	92-98	58	2	FOX	PHALANX	COMPLETE	
478	2002	W. tr. 3	NW	92-98	58	2	FOX	PHALANX	COMPLETE	
478	2002	W. tr. 3	NW	92-98	58	2	FOX	PHALANX	COMPLETE	
478	2002	W. tr. 3	NW	92-98	58	2	FOX	PHALANX	COMPLETE	
478	2002	W. tr. 3	NW	92-98	58	2	FOX	PHALANX	COMPLETE	
478	2002	W. tr. 3	NW	92-98	58	2	FOX	TALUS	SUBCOMPLETE	
478	2002	W. tr. 3	NW	92-98	58	2	FOX	METACARPAL	COMPLETE	
478	2002	W. tr. 3	NW	92-98	58	2	FOX	METACARPAL	COMPLETE	
478	2002	W. tr. 3	NW	92-98	58	2	FOX	METACARPAL	COMPLETE	
478	2002	W. tr. 3	NW	92-98	58	2	FOX	METACARPAL	COMPLETE	
479	2002	W. tr. 3	NE	--	--	2	FOX	RIB	DIAPHYSIS	FRAGMENT
479	2002	W. tr. 3	NE	--	--	2	FOX	RIB	DIAPHYSIS	FRAGMENT
479	2002	W. tr. 3	NE	--	--	2	FOX	RIB	DIAPHYSIS	FRAGMENT

479	2002	W. tr. 3	NE	--	--	2	FOX	RIB	DIAPHYSIS	FRAGMENT
479	2002	W. tr. 3	NE	--	--	2	FOX	LUM VERTEBRA	COMPLETE	
479	2002	W. tr. 3	NE	--	--	2	FOX	LUM VERTEBRA	COMPLETE	
479	2002	W. tr. 3	NE	--	--	2	FOX	LUM VERTEBRA	COMPLETE	
484	2002	W. tr. 3	NW	--	--	2	FOX	SCAPULA	COMPLETE	
484	2002	W. tr. 3	NW	--	--	2	FOX	SCAPULA	SUBCOMPLETE	
484	2002	W. tr. 3	NW	--	--	2	FOX	MANDIBLE	TEETH	
484	2002	W. tr. 3	NW	--	--	2	FOX	ATLAS	COMPLETE	
484	2002	W. tr. 3	NW	--	--	2	FOX	ATLAS	COMPLETE	
484	2002	W. tr. 3	NW	--	--	2	FOX	AXIS	COMPLETE	
484	2002	W. tr. 3	NW	--	--	2	FOX	AXIS	COMPLETE	
484	2002	W. tr. 3	NW	--	--	2	FOX	CER VERTEBRA	COMPLETE	
484	2002	W. tr. 3	NW	--	--	2	FOX	CER VERTEBRA	COMPLETE	
484	2002	W. tr. 3	NW	--	--	2	FOX	CER VERTEBRA	COMPLETE	
484	2002	W. tr. 3	NW	--	--	2	FOX	CER VERTEBRA	COMPLETE	
484	2002	W. tr. 3	NW	--	--	2	FOX	CER VERTEBRA	COMPLETE	
484	2002	W. tr. 3	NW	--	--	2	FOX	CER VERTEBRA	COMPLETE	
484	2002	W. tr. 3	NW	--	--	2	FOX	CER VERTEBRA	COMPLETE	
484	2002	W. tr. 3	NW	--	--	2	FOX	CER VERTEBRA	COMPLETE	
484	2002	W. tr. 3	NW	--	--	2	FOX	CER VERTEBRA	COMPLETE	
484	2002	W. tr. 3	NW	--	--	2	FOX	CER VERTEBRA	COMPLETE	
484	2002	W. tr. 3	NW	--	--	2	FOX	LUM VERTEBRA	COMPLETE	
484	2002	W. tr. 3	NW	--	--	2	FOX	LUM VERTEBRA	COMPLETE	
484	2002	W. tr. 3	NW	--	--	2	FOX	LUM VERTEBRA	COMPLETE	
484	2002	W. tr. 3	NW	--	--	2	FOX	RIB	DIAPHYSIS	FRAGMENT
484	2002	W. tr. 3	NW	--	--	2	FOX	RIB	DIAPHYSIS	FRAGMENT
484	2002	W. tr. 3	NW	--	--	2	FOX	RIB	DIAPHYSIS	FRAGMENT
484	2002	W. tr. 3	NW	--	--	2	FOX	RIB	DIAPHYSIS	FRAGMENT
484	2002	W. tr. 3	NW	--	--	2	FOX	FEMORA	DIAPHYSIS	FRAGMENT
484	2002	W. tr. 3	NW	--	--	2	FOX	METATARSAL	COMPLETE	
484	2002	W. tr. 3	NW	--	--	2	FOX	METATARSAL	COMPLETE	
484	2002	W. tr. 3	NW	--	--	2	FOX	METATARSAL	COMPLETE	
484	2002	W. tr. 3	NW	--	--	2	FOX	TALUS	COMPLETE	
484	2002	W. tr. 3	NW	--	--	2	FOX	PHALANX	COMPLETE	
484	2002	W. tr. 3	NW	--	--	2	FOX	PHALANX	COMPLETE	
484	2002	W. tr. 3	NW	--	--	2	FOX	PHALANX	COMPLETE	
484	2002	W. tr. 3	NW	--	--	2	FOX	PHALANX	COMPLETE	
484	2002	W. tr. 3	NW	--	--	2	FOX	PHALANX	COMPLETE	
486	2002	W. tr. 3	NE	--	--	2	FOX	MANDIBLE	TEETH	
486	2002	W. tr. 3	NE	--	--	2	FOX	MANDIBLE	TEETH	
486	2002	W. tr. 3	NE	--	--	2	FOX	SCAPULA	COMPLETE	
486	2002	W. tr. 3	NE	--	--	2	FOX	RADIUS	COMPLETE	
486	2002	W. tr. 3	NE	--	--	2	FOX	THO VERTEBRA	COMPLETE	
486	2002	W. tr. 3	NE	--	--	2	FOX	METATARSAL	COMPLETE	FRAGMENT
486	2002	W. tr. 3	NE	--	--	2	FOX	RADIUS	DIAPHYSIS	FRAGMENT
486	2002	W. tr. 3	NE	--	--	2	FOX	RADIUS	DIAPHYSIS	FRAGMENT
486	2002	W. tr. 3	NE	--	--	2	FOX	PHALANX	COMPLETE	
486	2002	W. tr. 3	NE	--	--	2	FOX	PHALANX	COMPLETE	
486	2002	W. tr. 3	NE	--	--	2	FOX	PHALANX	COMPLETE	
486	2002	W. tr. 3	NE	--	--	2	FOX	PHALANX	COMPLETE	
486	2002	W. tr. 3	NE	--	--	2	FOX	PHALANX	COMPLETE	
486	2002	W. tr. 3	NE	--	--	2	FOX	PHALANX	COMPLETE	
487	2002	W. tr. 4	NE	17	26	2	WALRUS	SCAPULA	EPIPHYSIS PROX	FRAGMENT
489	2002	W. tr. 3	SW	--	--	2	FOX	PHALANX	COMPLETE	
489	2002	W. tr. 3	SW	--	--	2	FOX	TEETH	COMPLETE	
489	2002	W. tr. 3	SW	--	--	2	FOX	TEETH	COMPLETE	
489	2002	W. tr. 3	SW	--	--	2	FOX	LUM VERTEBRA	COMPLETE	
489	2002	W. tr. 3	SW	--	--	2	FOX	THO VERTEBRA	COMPLETE	
489	2002	W. tr. 3	SW	--	--	2	FOX	THO VERTEBRA	SUBCOMPLETE	
489	2002	W. tr. 3	SW	--	--	2	FOX	THO VERTEBRA	SUBCOMPLETE	
489	2002	W. tr. 3	SW	--	--	2	FOX	HUMERUS	COMPLETE	
489	2002	W. tr. 3	SW	--	--	2	FOX	HUMERUS	EPIPHYSIS DIST	FRAGMENT
491	2002	W. tr. 3	NW	--	--	2	FOX	SCAPULA	SUBCOMPLETE	
491	2002	W. tr. 3	NW	--	--	2	FOX	TALUS	COMPLETE	
491	2002	W. tr. 3	NW	--	--	2	FOX	CER VERTEBRA	COMPLETE	
491	2002	W. tr. 3	NW	--	--	2	FOX	METAPODIAL	FRAGMENT	
492	2002	W. tr. 3	NW	26	99	2	FOX	SCAPULA	SUBCOMPLETE	
493	2002	W. tr. 3	NE-NW			2	FOX	ULNA	EPIPHYSIS PROX	FRAGMENT
493	2002	W. tr. 3	NE-NW			2	FOX	METAPODIAL	EPIPHYSIS PROX	FRAGMENT
494	2002	W. tr. 3	SE	109	32	2	FOX	CER VERTEBRA	COMPLETE	
495	2002	W. tr. 3	NW	28,44,55	104-100	2	FOX	METATARSAL	COMPLETE	

497	2002	W. tr. 3	SW	--	--	2	FOX	RADIUS	COMPLETE	
497	2002	W. tr. 3	SW	--	--	2	FOX	ULNA	COMPLETE	
497	2002	W. tr. 3	SW	--	--	2	FOX	FEMORA	DIAPHYSIS	FRAGMENT
497	2002	W. tr. 3	SW	--	--	2	FOX	RIB	DIAPHYSIS	FRAGMENT
501	2002	W. tr. 3	SE	--	--	2	FOX	INOMINATE	SUBCOMPLETE	
501	2002	W. tr. 3	SE	--	--	2	FOX	SCAPULA	SUBCOMPLETE	
501	2002	W. tr. 3	SE	--	--	2	FOX	LUM VERTEBRA	COMPLETE	
501	2002	W. tr. 3	SE	--	--	2	FOX	LUM VERTEBRA	COMPLETE	
501	2002	W. tr. 3	SE	--	--	2	FOX	RIB	DIAPHYSIS	FRAGMENT
501	2002	W. tr. 3	SE	--	--	2	FOX	MANDIBLE	TEETH	
504	2002	AF-AE 202	NE-NW	32-49	see obs.	2	WALRUS	SKULL	OCCIPITAL	FRAGMENT
505	2002	AC 202	SE	84	89	2	WALRUS	SKULL	OCCIPITAL	FRAGMENT
508a	2002	AB 202	SE	68	28	2	FOX	AXIS	COMPLETE	
508b	2002	AB 202	SE	68	28	2	FOX	SKULL	ZYGOMATIC	FRAGMENT
508c	2002	AB 202	SE	68	28	2	LARGE SEAL	PHALANX	COMPLETE	
508d	2002	AB 202	SE	68	28	2	LARGE SEAL	PHALANX	COMPLETE	
508e	2002	AB 202	SE	68	28	2	LARGE SEAL	METAPODIAL	EPIPHYSIS DIST	COMPLETE
508f	2002	AB 202	SE	68	28	2	UNIDENTIFIED	STERNEBRE	FRAGMENT	
508g	2002	AB 202	SE	68	28	2	UNIDENTIFIED	COMPACTA		
508h	2002	AB 202	SE	68	28	2	UNIDENTIFIED	COMPACTA		
508i	2002	AB 202	SE	68	28	2	UNIDENTIFIED	SPONGIOSA		
509	2002	AB 202	NE	43	23	2	LARGE SEAL	STERNEBRE	COMPLETE	
510	2002	AB 202	NE	20	20	2	LARGE SEAL	SCAPULA	FRAGMENT	
511	2002	AB 202	NE	10	45	2	UNIDENTIFIED	LONG BONE	DIAPHYSIS	FRAGMENT
512	2002	AB 202	SW	80	75	2	FOX	RIB	DIAPHYSIS	FRAGMENT
513	2002	AB 202	SW	92	62	2	FOX	SCAPULA	EPIPHYSIS PROX	COMPLETE
514	2002	AB 202	NW	47	80	2	SMALL SEAL	METAPODIAL	COMPLETE	
516a	2002	AB 202	SE	88	12	2	REINDEER	TIBIA	METAPHYSIS	COMPLETE
516b	2002	AB 202	SE	88	12	2	REINDEER	PHALANX	EPIPHYSIS PROX	COMPLETE
517	2002	AB 202	SE	84	16	2	FOX	SKULL	MAXILLARY	TEETH
518	2002	AB 202	NE	24	6	2	SMALL SEAL	PHALANX	METAPHYSIS	COMPLETE
519	2002	AB 202	SW	65	59	2	UNIDENTIFIED	RIB	DIAPHYSIS	FRAGMENT
520a	2002	AB 202	NE	43	30	2	UNIDENTIFIED	OS PLAT		
521	2002	AB 202	NE	11	22	2	SMALL SEAL	METAPODIAL	COMPLETE	
522	2002	AB 202	NE	28	38	2	SMALL SEAL	RIB	DIAPHYSIS	FRAGMENT
523	2002	AB 202	NW	30	55	2	FOX	SKULL	MAXILLARY	FRAGMENT
524	2002	AB 202	SW	58	71	2	UNIDENTIFIED	UNIDENTIFIED		
525	2002	AB 202	NW	19	97	2	LARGE SEAL	METAPODIAL	METAPHYSIS	COMPLETE
526a	2002	AB 202	SW	58	87	2	SMALL SEAL	PHALANX	EPIPHYSIS PROX	COMPLETE
526b	2002	AB 202	SW	58	87	2	UNIDENTIFIED	LONG BONE	DIAPHYSIS	FRAGMENT
527	2002	AB 202	SE	76	29	2	LARGE SEAL	PHALANX	COMPLETE	
528	2002	AB 202	NE	30	30	2	REINDEER	METATARSAL	DIAPHYSIS	FRAGMENT
529	2002	AB 202	SE	57	48	2	SMALL SEAL	SKULL	TEMPORAL	FRAGMENT
531	2002	AB 202	NW	40	81	2	SMALL SEAL	THO VERTEBRA	SUBCOMPLETE	
532	2002	AB 202	NE	11	32	2	SMALL SEAL	CER VERTEBRA	COMPLETE	
533a	2002	AB 202	NW	26	68	2	SMALL SEAL	PHALANX	COMPLETE	
533b	2002	AB 202	NW	26	68	2	SMALL SEAL	CARPAL/TARSAL	COMPLETE	
533c	2002	AB 202	NW	26	68	2	SMALL SEAL	METAPODIAL	EPIPHYSIS PROX	COMPLETE
534a	2002	AB 202	NW	25	80	2	SMALL SEAL	VERTEBRA	DISC	FRAGMENT
534b	2002	AB 202	NW	25	80	2	UNIDENTIFIED	MIXTE		
535	2002	AB 202	NE	43	8	2	LARGE SEAL	CER VERTEBRA	COMPLETE	
536	2002	AB 202	SE	65	35	2	SMALL SEAL	RIB	COMPLETE	
537	2002	AB 202	NE	8	12	2	SMALL SEAL	PHALANX	COMPLETE	
538a	2002	AB 202	SE	81	2	2	FOX	ATLAS	COMPLETE	
538b	2002	AB 202	SE	81	2	2	FOX	AXIS	COMPLETE	
538c	2002	AB 202	SE	81	2	2	FOX	SACRUM	FRAGMENT	
538d	2002	AB 202	SE	81	2	2	FOX	SKULL	FRAGMENT	
539	2002	AB 202	NE	17	46	2	SMALL SEAL	RIB	SUBCOMPLETE	
540	2002	AB 202	NW	45	71	2	SMALL SEAL	PHALANX	METAPHYSIS	COMPLETE
541	2002	AB 202	SW	59	92	2	SMALL SEAL	PHALANX	METAPHYSIS	COMPLETE
542	2002	AB 202	NW	45	57	2	SMALL SEAL	RIB	DIAPHYSIS	FRAGMENT
543a	2002	AB 202	NW	10	63	2	FOX	SKULL	MAXILLARY	TEETH
543b	2002	AB 202	NW	10	63	2	LARGE SEAL	CARPAL/TARSAL	COMPLETE	
543c	2002	AB 202	NW	10	63	2	REINDEER	PHALANX	EPIPHYSIS DIST	
544	2002	AB 202	NE	24	17	2	SMALL SEAL	RIB	COMPLETE	
545	2002	AB 202	NW	29	54	2	REINDEER	TIBIA	DIAPHYSIS	FRAGMENT
546	2002	AB 202	SW	65	94	2	REINDEER	FEMORA	EPIPHYSIS DIST	COMPLETE

547a	2002	AB 202	SE	7	8	2	LARGE SEAL	PHALANX	COMPLETE	
547b	2002	AB 202	SE	7	8	2	UNIDENTIFIED	LONG BONE	DIAPHYSIS	FRAGMENT
548	2002	AB 202	NE	38	27	2	SMALL SEAL	VERTEBRA	DISC	FRAGMENT
549	2002	AB 202	NE	24	15	2	SMALL SEAL	PHALANX	COMPLETE	
550	2002	AB 202	SE	57	20	2	SMALL SEAL	FEMORA	COMPLETE	
551	2002	AB 202	NW	31	86	2	LARGE SEAL	VERTEBRA	FRAGMENT	
552a	2002	AB 202	SE	26	38	2	REINDEER	CARPAL	COMPLETE	
552b	2002	AB 202	SE	26	38	2	SMALL SEAL	RIB	SUBCOMPLETE	
553a	2002	AB 202	SW	91	85	2	FOX	TALUS	COMPLETE	
553b	2002	AB 202	SW	91	85	2	LARGE SEAL	PHALANX	METAPHYSIS	COMPLETE
554	2002	AB 202	SW	57	67	2	SMALL SEAL	PHALANX	COMPLETE	
555	2002	AB 202	NE	20	20	2	LARGE SEAL	PHALANX	METAPHYSIS	COMPLETE
556a	2002	AB 202	SE	40	21	2	FOX	LUM VERTEBRA	SUBCOMPLETE	
556b	2002	AB 202	SE	40	21	2	FOX	LUM VERTEBRA	FRAGMENT	
556c	2002	AB 202	SE	40	21	2	UNIDENTIFIED	CORTICALE		
557	2002	AB 202	SE	86	45	2	SMALL SEAL	PHALANX	COMPLETE	
559a	2002	AB 202	SE	60	40	2	LARGE SEAL	SKULL	TEMPORAL	COMPLETE
559b	2002	AB 202	SE	60	40	2	LARGE SEAL	SKULL	FRAGMENT	
560a	2002	AB 202	SW	80	64	2	FOX	HUMERUS	EPIPHYSIS PROX	FRAGMENT
560b	2002	AB 202	SW	80	64	2	SMALL SEAL	SKULL	FRAGMENT	
561	2002	AB 202	NW	50	85	2	SMALL SEAL	SACRUM	FRAGMENT	
562	2002	AB 202	NE	34	22	2	LARGE SEAL	STERNEBRE	SUBCOMPLETE	
563a	2002	AB 202	NE	34	36	2	FOX	ATLAS	COMPLETE	
563b	2002	AB 202	NE	34	36	2	LARGE SEAL	PHALANX	COMPLETE	
563c	2002	AB 202	NE	34	36	2	WALRUS	METAPODIAL	DIAPHYSIS	FRAGMENT
563d	2002	AB 202	NE	34	36	2	UNIDENTIFIED	RIB	DIAPHYSIS	
564	2002	AB 202	SW	58	4	2	FOX	METATARSAL	COMPLETE	
565a	2002	AB 202	SW	93	42	2	FOX	MANDIBLE	TEETH	
565b	2002	AB 202	SW	93	42	2	WALRUS	METAPODIAL	COMPLETE	
566	2002	AB 202	NW	15	58	2	SMALL SEAL	RIB	SUBCOMPLETE	
567a	2002	AB 202	SE	27	28	2	SEAL	PHALANX	COMPLETE	
567b	2002	AB 202	SE	27	28	2	UNIDENTIFIED	LONG BONE	DIAPHYSIS	FRAGMENT
567c	2002	AB 202	SE	27	28	2	FOX	CALCANEUS	COMPLETE	
567d	2002	AB 202	SE	27	28	2	SMALL SEAL	CARPAL/TARSAL	COMPLETE	
568a	2002	AB 202	SE	62	19	2	FOX	MANDIBLE	TEETH	
568b	2002	AB 202	SE	62	19	2	FOX	SKULL	ZYGOMATIC	FRAGMENT
568c	2002	AB 202	SE	62	19	2	FOX	SKULL	ZYGOMATIC	FRAGMENT
568d	2002	AB 202	SE	62	19	2	FOX	TEETH	FRAGMENT	
568e	2002	AB 202	SE	62	19	2	FOX	RIB	DIAPHYSIS	FRAGMENT
569	2002	AB 202	NW	26	56	2	LARGE SEAL	PHALANX	METAPHYSIS	COMPLETE
570	2002	AB 202	SW	95	94	2	LARGE SEAL	PHALANX	METAPHYSIS	COMPLETE
571	2002	AB 202	SW	76	94	2	LARGE SEAL	METAPODIAL	COMPLETE	
572	2002	AB 202	NE	36	11	2	FOX	SKULL	ZYGOMATIC	COMPLETE
573a	2002	AB 202	NW	53	62	2	FOX	TEETH	COMPLETE	
573b	2002	AB 202	NW	53	62	2	FOX	TEETH	COMPLETE	
574	2002	AB 202	SW	98	82	2	SMALL SEAL	PHALANX	METAPHYSIS	COMPLETE
575a	2002	AB 202	NE	50	19	2	SMALL SEAL	STERNEBRE	COMPLETE	
575b	2002	AB 202	NE	50	19	2	UNIDENTIFIED	UNIDENTIFIED		
576	2002	AB 202	NE	26	27	2	SMALL SEAL	RIB	DIAPHYSIS	FRAGMENT
577	2002	AB 202	SW	90	76	2	LARGE SEAL	PHALANX	COMPLETE	
578	2002	AB 202	NW	31	76	2	BIRD	FEMORA	COMPLETE	
579	2002	AB 202	NE	44	17	2	SMALL SEAL	SKULL	OCCIPITAL	FRAGMENT
580	2002	AB 202	SW	64	90	2	SMALL SEAL	RIB	COMPLETE	
581	2002	AB 202	SW	--	--	2	UNIDENTIFIED	UNIDENTIFIED		
582a	2002	AB 202	SW	--	--	2	SMALL SEAL	RADIUS	EPIPHYSIS PROX	COMPLETE
582b	2002	AB 202	SW	--	--	2	UNIDENTIFIED	COMPACTA		
583a	2002	AB 202	SW	72	93	2	FOX	METATARSAL	COMPLETE	
583b	2002	AB 202	SW	72	93	2	SMALL SEAL	PHALANX	COMPLETE	
583c	2002	AB 202	SW	72	93	2	SMALL SEAL	METAPODIAL	METAPHYSIS	COMPLETE
583d	2002	AB 202	SW	72	93	2	SMALL SEAL	METAPODIAL	EPIPHYSIS DIST	COMPLETE
583e	2002	AB 202	SW	72	93	2	UNIDENTIFIED	SPONGIOSA		
584	2002	AB 202	SW	71	74	2	SMALL SEAL	ULNA	METAPHYSIS	COMPLETE
585a	2002	AB 202	SW	58	72	2	SMALL SEAL	PHALANX	COMPLETE	
585b	2002	AB 202	SW	58	72	2	SMALL SEAL	VERTEBRA	DISC	COMPLETE
585c	2002	AB 202	SW	58	72	2	UNIDENTIFIED	UNIDENTIFIED		
586	2002	AB 203	SW	73	53	2	WALRUS	LUM VERTEBRA	COMPLETE	
587	2002	AB 203	NW	19	72	2	REINDEER	AXIS	COMPLETE	

588	2002	AB 203	NW	31	82	2	SMALL SEAL	INOMINATE	SUBCOMPLETE	
589	2002	AB 203	NE	15	35	2	SMALL SEAL	RIB	CART COSTAL	FRAGMENT
590	2002	AB 203	SW	88	67	2	FOX	HUMERUS	EPIPHYSIS DIST	FRAGMENT
591	2002	AB 203	NW	31	72	2	REINDEER	THO VERTEBRA	COMPLETE	
592	2002	AB 203	NE	47	46	2	UNIDENTIFIED	LONG BONE	DIAPHYSIS	FRAGMENT
594	2002	AB 203	NW	37	82	2	UNIDENTIFIED	LONG BONE	DIAPHYSIS	FRAGMENT
595	2002	AB 203	NW	38	62	2	SMALL SEAL	HUMERUS	EPIPHYSIS DIST	COMPLETE
595	2002	AB 203	NW	38	62	2	LARGE SEAL	PHALANX	COMPLETE	
596	2002	AB 203	NE	10	6	2	UNIDENTIFIED	CORTICALE		
597	2002	AB 203	NW	3	89	2	SMALL SEAL	RADIUS	METAPHYSIS	COMPLETE
598	2002	AB 203	NE	20	24	2	WALRUS	RIB	DIAPHYSIS	FRAGMENT
599	2002	AB 203	SE	60	36	2	SMALL SEAL	RIB	COMPLETE	
600	2002	AB 203	SE	99	20	2	LARGE SEAL	RIB	DIAPHYSIS	SUBCOMPLETE
601	2002	AB 203	NW	40	71	2	REINDEER	FEMORA	EPIPHYSIS PROX	COMPLETE
602a	2002	AB 203	SE	63	28	2	SMALL SEAL	PHALANX	COMPLETE	
602b	2002	AB 203	SE	63	28	2	SMALL SEAL	PHALANX	METAPHYSIS	COMPLETE
602c	2002	AB 203	SE	63	28	2	SMALL SEAL	PHALANX	METAPHYSIS	COMPLETE
602d	2002	AB 203	SE	63	28	2	SMALL SEAL	METAPODIAL	EPIPHYSIS PROX	COMPLETE
603	2002	AB 203	NE	24	33	2	BIRD	LONG BONE	SUBCOMPLETE	
604	2002	AB 203	SE	77	37	2	WALRUS	METAPODIAL	EPIPHYSIS DIST	COMPLETE
605	2002	AB 203	NE	9	19	2	SMALL SEAL	STERNUM	FRAGMENT	
606a	2002	AB 203	NW	15	73	2	BIRD	UNIDENTIFIED		
606b	2002	AB 203	NW	15	73	2	FOX	METACARPAL	COMPLETE	
607a	2002	AB 203	SE	92	11	2	LARGE SEAL	RIB	DIAPHYSIS	FRAGMENT
607b	2002	AB 203	SE	92	11	2	UNIDENTIFIED	SPONGIOSA		
607c	2002	AB 203	SE	92	11	2	SMALL SEAL	HUMERUS	METAPHYSIS	FRAGMENT
608	2002	AB 203	SE	97	13	2	LARGE SEAL	PHALANX	COMPLETE	
608	2002	AB 203	SE	97	13	2	UNIDENTIFIED	UNIDENTIFIED		
609a	2002	AB 203	SE	60	15	2	SMALL SEAL	PHALANX	METAPHYSIS	COMPLETE
609b	2002	AB 203	SE	60	15	2	SMALL SEAL	PHALANX	EPIPHYSIS PROX	COMPLETE
610	2002	AB 203	NW	43	62	2	UNIDENTIFIED	LONG BONE	DIAPHYSIS	FRAGMENT
611a	2002	AB 203	NE	23	26	2	SMALL SEAL	PHALANX	METAPHYSIS	COMPLETE
611b	2002	AB 203	NE	23	26	2	SMALL SEAL	PHALANX	EPIPHYSIS PROX	COMPLETE
612a	2002	AB 203	SW	98	32	2	SMALL SEAL	METAPODIAL	COMPLETE	
612b	2002	AB 203	SW	98	32	2	SMALL SEAL	PHALANX	COMPLETE	
612c	2002	AB 203	SW	98	32	2	SMALL SEAL	PHALANX	COMPLETE	
612d	2002	AB 203	SW	98	32	2	SMALL SEAL	PHALANX	COMPLETE	
613	2002	AB 203	SW	60	87	2	WALRUS	HUMERUS	COMPLETE	
614	2002	AB 203	SE	70	50	2	WALRUS	RIB	DIAPHYSIS	FRAGMENT
615	2002	AB 203	SW	60	97	2	LARGE SEAL	RIB	COMPLETE	
616a	2002	AB 203	NE	28	45	2	LARGE SEAL	RIB	SUBCOMPLETE	
616b	2002	AB 203	NE	28	45	2	LARGE SEAL	RIB	EPIPHYSIS PROX	COMPLETE
617	2002	AB 203	NE	48	20	2	WALRUS	EPIPHYSIS	SPONGIOSA	
618	2002	AB 203	SE	66	48	2	WALRUS	METATARSAL	METAPHYSIS	COMPLETE
619a	2002	AB 203	SW	65	70	2	SMALL SEAL	METAPODIAL	EPIPHYSIS PROX	COMPLETE
619b	2002	AB 203	SW	65	70	2	SMALL SEAL	PHALANX	EPIPHYSIS PROX	COMPLETE
619c	2002	AB 203	SW	65	70	2	SMALL SEAL	CARPAL/TARSAL	COMPLETE	
619d	2002	AB 203	SW	65	70	2	UNIDENTIFIED	RIB	DIAPHYSIS	FRAGMENT
620	2002	AB 203	SW	79	86	2	SMALL SEAL	THO VERTEBRA	COMPLETE	
621a	2002	AB 203	SW	78	90	2	SMALL SEAL	PHALANX	COMPLETE	
621b	2002	AB 203	SW	78	90	2	SMALL SEAL	METAPODIAL	METAPHYSIS	COMPLETE
621c	2002	AB 203	SW	78	90	2	SMALL SEAL	HUMERUS	EPIPHYSIS DIST	COMPLETE
622a	2002	AB 203	SW	78	76	2	FOX	CAU VERTEBRA	COMPLETE	
622b	2002	AB 203	SW	78	76	2	FOX	PHALANX	COMPLETE	
622c	2002	AB 203	SW	78	76	2	SMALL SEAL	VERTEBRA	DISC	COMPLETE
622d	2002	AB 203	SW	78	76	2	UNIDENTIFIED	RIB	DIAPHYSIS	FRAGMENT
622e	2002	AB 203	SW	78	76	2	UNIDENTIFIED	MIXTE		
623a	2002	AB 203	NW	26	75	2	UNIDENTIFIED	COMPACTA		
623b	2002	AB 203	NW	26	75	2	UNIDENTIFIED	COMPACTA		
624a	2002	AB 203	NW	26	75	2	SMALL SEAL	PHALANX	COMPLETE	
624b	2002	AB 203	NW	26	75	2	SMALL SEAL	PHALANX	COMPLETE	
624c	2002	AB 203	NW	26	75	2	UNIDENTIFIED	COMPACTA		
625a	2002	AB 203	NE	5	45	2	UNIDENTIFIED	LONG BONE	DIAPHYSIS	
625b	2002	AB 203	NE	5	45	2	SMALL SEAL	RIB	CART COSTAL	FRAGMENT
625c	2002	AB 203	NE	5	45	2	UNIDENTIFIED	RIB	DIAPHYSIS	FRAGMENT
626a	2002	AB 203	NW	4	95	2	SMALL SEAL	FEMORA	COMPLETE	
626b	2002	AB 203	NW	4	95	2	UNIDENTIFIED	SPONGIOSA		

626c	2002	AB 203	NW	4	95	2	UNIDENTIFIED	LONG BONE	DIAPHYSIS	FRAGMENT
627	2002	AB 203	NW	24	83	2	LARGE SEAL	METAPODIAL	EPIPHYSIS PROX	FRAGMENT
628	2002	AB 203	NW	50	30	2	FOX	MANDIBLE	TEETH	
629	2002	AB 203	SW	81	96	2	FOX	METATARSAL	SUBCOMPLETE	
630a	2002	AB 203	SW	59	52	2	SMALL SEAL	PHALANX	COMPLETE	
630b	2002	AB 203	SW	59	52	2	SMALL SEAL	PHALANX	METAPHYSIS	COMPLETE
630c	2002	AB 203	SW	59	52	2	SMALL SEAL	PHALANX	METAPHYSIS	COMPLETE
630d	2002	AB 203	SW	59	52	2	UNIDENTIFIED	RIB	DIAPHYSIS	FRAGMENT
631a	2002	AB 203	NW	14	90	2	FOX	MANDIBLE	TEETH	
631b	2002	AB 203	NW	14	90	2	LARGE SEAL	VERTEBRA	DISC	COMPLETE
632	2002	AB 203	SW	92	98	2	LARGE SEAL	STERNEBRE	COMPLETE	
633	2002	AB 203	NW	28	75	2	FOX	CAU VERTEBRA	COMPLETE	
634	2002	AB 203	SW	56	79	2	LARGE SEAL	PHALANX	METAPHYSIS	COMPLETE
635a	2002	AB 203	SW	86	70	2	FOX	LUM VERTEBRA	COMPLETE	
635b	2002	AB 203	SW	86	70	2	SMALL SEAL	VERTEBRA	DISC	COMPLETE
635c	2002	AB 203	SW	86	70	2	UNIDENTIFIED	MIXTE		
635d	2002	AB 203	SW	86	70	2	UNIDENTIFIED	RIB	DIAPHYSIS	FRAGMENT
636	2002	AB 203	SW	92	81	2	LARGE SEAL	METAPODIAL	METAPHYSIS	COMPLETE
637a	2002	AB 203	SW	65	56	2	SMALL SEAL	RIB	SUBCOMPLETE	
637b	2002	AB 203	SW	65	56	2	UNIDENTIFIED	RIB	DIAPHYSIS	FRAGMENT
638	2002	AB 203	SW	94	81	2	FOX	TIBIA	COMPLETE	
639	2002	AB 203	SW	87	80	2	FOX	TEETH	COMPLETE	
640a	2002	AB 203	SW	80	73	2	SMALL SEAL	RIB	EPIPHYSIS PROX	COMPLETE
640b	2002	AB 203	SW	80	73	2	SMALL SEAL	RIB	DIAPHYSIS	FRAGMENT
641	2002	AB 203	NW	9	75	2	BIRD	LONG BONE		
642	2002	AB 203	NW	39	70	2	FOX	METATARSAL	SUBCOMPLETE	
643a	2002	AB 203	SW	71	61	2	SMALL SEAL	PHALANX	COMPLETE	
643b	2002	AB 203	SW	71	61	2	SMALL SEAL	RIB	CART COSTAL	FRAGMENT
644	2002	AB 203	NE	13	49	2	SMALL SEAL	RIB	SUBCOMPLETE	
645	2002	AB 203	NW	42	64	2	LARGE SEAL	VERTEBRA	DISC	COMPLETE
646	2002	AA 204	NW	48	85	2	WALRUS	RIB	COMPLETE	
647	2002	AA 204	NW	38	57	2	WALRUS	CER VERTEBRA	COMPLETE	
648	2002	AA 204	NE	45	5	2	WALRUS	RADIUS	COMPLETE	
649a	2002	AA 204	SW	70	93	2	WALRUS	TALUS	COMPLETE	
649b	2002	AA 204	SW	70	93	2	FOX	SCAPULA	FRAGMENT	
650	2002	AA 204	SW	57	80	2	SMALL SEAL	RIB	COMPLETE	
651	2002	AA 204	SE	90	17	2	SMALL SEAL	STERNUM	FRAGMENT	
652a	2002	AA 204	NE	10	42	2	SMALL SEAL	METAPODIAL	METAPHYSIS	COMPLETE
652b	2002	AA 204	NE	10	42	2	SMALL SEAL	PHALANX	METAPHYSIS	COMPLETE
652c	2002	AA 204	NE	10	42	2	FOX	TARSAL	COMPLETE	
653a	2002	AA 204	SE	70	37	2	FOX	ULNA	COMPLETE	
653b	2002	AA 204	SE	70	37	2	WALRUS	METAPODIAL	EPIPHYSIS PROX	COMPLETE
654	2002	AA 204	SW	75	54	2	SMALL SEAL	RIB	SUBCOMPLETE	
655	2002	AA 204	SW	53	72	2	FOX	TIBIA	COMPLETE	
656	2002	AA 204	NW	44	70	2	FOX	TEETH	COMPLETE	
657a	2002	AA 204	collective	--	--	2	FOX	CALCANEUS	COMPLETE	
657b	2002	AA 204	collective	--	--	2	FOX	PHALANX	COMPLETE	
657c	2002	AA 204	collective	--	--	2	FOX	CAU VERTEBRA	SUBCOMPLETE	
657d	2002	AA 204	collective	--	--	2	SMALL SEAL	PHALANX	COMPLETE	
657e	2002	AA 204	collective	--	--	2	SMALL SEAL	PHALANX	COMPLETE	
657f	2002	AA 204	collective	--	--	2	SMALL SEAL	PHALANX	COMPLETE	
657g	2002	AA 204	collective	--	--	2	SMALL SEAL	METAPODIAL	EPIPHYSIS DIST	COMPLETE
657h	2002	AA 204	collective	--	--	2	SMALL SEAL	SESAMOIDE		
658a	2002	AA 204	SW	72	74	2	UNIDENTIFIED	SPONGIOSA		
658b	2002	AA 204	SW	72	74	2	UNIDENTIFIED	SPONGIOSA		
658c	2002	AA 204	SW	72	74	2	UNIDENTIFIED	MIXTE		
658d	2002	AA 204	SW	72	74	2	LARGE SEAL	RIB	DIAPHYSIS	FRAGMENT
659	2002	AA 204	NW	12	55	2	FOX	SCAPULA	FRAGMENT	
660	2002	AA 204	SW	92	88	2	UNIDENTIFIED	SKULL	FRAGMENT	
661	2002	AA 204	SW	82	85	2	REINDEER	RADIUS	DIAPHYSIS	FRAGMENT
662	2002	AA 204	SW	87	66	2	LARGE SEAL	VERTEBRA	DISC	COMPLETE
663a	2002	AA 204	NE	48	43	2	FOX	RADIUS	COMPLETE	
663b	2002	AA 204	NE	48	43	2	FOX	ULNA	COMPLETE	
664	2002	AA 204	NW	17	67	2	LARGE SEAL	VERTEBRA	DISC	COMPLETE
665a	2002	AA 204	NE	40	34	2	LARGE SEAL	METAPODIAL	COMPLETE	
665b	2002	AA 204	NE	40	34	2	UNIDENTIFIED	COMPACTA		
666	2002	AA 204	NW	26	48	2	LARGE SEAL	THO VERTEBRA	BODY	FRAGMENT

667	2002	AA 204	NE	17	42	2	UNIDENTIFIED	LONG BONE	DIAPHYSIS	FRAGMENT
668	2002	AA 204	NW	49	85	2	FOX	ULNA	SUBCOMPLETE	
669	2002	AA 204	NE	14	26	2	FOX	METATARSAL	SUBCOMPLETE	
670	2002	AA 204	NE	6	35	2	UNIDENTIFIED	UNIDENTIFIED		
671a	2002	AA 204	SE	88	17	2	SMALL SEAL	PHALANX	COMPLETE	
671b	2002	AA 204	SE	88	17	2	SMALL SEAL	PHALANX	COMPLETE	
671c	2002	AA 204	SE	88	17	2	UNIDENTIFIED	UNIDENTIFIED		
672	2002	AA 204	NW	37	90	2	FOX	RADIUS	SUBCOMPLETE	
673	2002	AA 204	NW	28	76	2	LARGE SEAL	PHALANX	COMPLETE	
674a	2002	AA 204	NE	27	36	2	SMALL SEAL	VERTEBRA	DISC	FRAGMENT
674b	2002	AA 204	NE	27	36	2	SMALL SEAL	METAPODIAL	EPIPHYSIS PROX	COMPLETE
674c	2002	AA 204	NE	27	36	2	UNIDENTIFIED	UNIDENTIFIED		
675	2002	AA 204	SE	90	24	2	LARGE SEAL	PATELLA	COMPLETE	
676	2002	AA 204	SW	75	52	2	SMALL SEAL	PHALANX	COMPLETE	
677	2002	AA 204	SE	82	11	2	UNIDENTIFIED	RIB	SUBCOMPLETE	
678	2002	AA 204	SW	74	72	2	LARGE SEAL	PHALANX	COMPLETE	
679a	2002	AA 204	SE	95	1	2	LARGE SEAL	PHALANX	COMPLETE	
679b	2002	AA 204	SE	95	1	2	UNIDENTIFIED	CORTICALE		
680	2002	AA 204	SE	77	11	2	LARGE SEAL	PHALANX	COMPLETE	
681	2002	AA 204	SE	96	7	2	WOLF/DOG	TEETH	COMPLETE	
682	2002	AA 204	SE	59	30	2	FOX	HUMERUS	COMPLETE	
683	2002	AA 204	NE	18	23	2	UNIDENTIFIED	COMPACTA		
684	2002	AA 204	NE	4	36	2	FOX	TEETH	COMPLETE	
685	2002	AA 204	SE	92	21	2	FOX	HUMERUS	EPIPHYSIS PROX	FRAGMENT
686	2002	AA 204	NE	15	41	2	UNIDENTIFIED	MIXTE		
688	2002	AD 203	NE	28	39	2	UNIDENTIFIED	COMPACTA		
689	2002	AD 203	NE	37	30	2	WALRUS	METATARSAL	COMPLETE	
690	2002	AD 203	NE	10	14	2	REINDEER	FEMORA	EPIPHYSIS PROX	FRAGMENT
691	2002	AD 203	SE	87	34	2	UNIDENTIFIED	MIXTE		
692	2002	AD 203	SW	61	41	2	SMALL SEAL	LUM VERTEBRA	COMPLETE	
693	2002	AD 203	NE	4	8	2	UNIDENTIFIED	VERTEBRA	FRAGMENT	
694	2002	AD 203	NE	19	68	2	UNIDENTIFIED	MIXTE		
695a	2002	AD 203	SW	100	57	2	UNIDENTIFIED	COMPACTA		
695b	2002	AD 203	SW	100	57	2	SMALL SEAL	METAPODIAL	FRAGMENT	
696	2002	AD 203	SW	51	77	2	UNIDENTIFIED	VERTEBRA	FRAGMENT	
697a	2002	AD 203	SE	80	11	2	BIRD	RADIUS	COMPLETE	
697b	2002	AD 203	SE	80	11	2	BIRD	ULNA	COMPLETE	
697c	2002	AD 203	SE	80	11	2	BIRD	METACARPAL	COMPLETE	
698	2002	AD 203	NW	40	73	2	WALRUS	SKULL	FRAGMENT	
699	2002	AD 203	SE	67	17	2	WALRUS	SKULL	FRAGMENT	
700	2002	AD 203	NE	12	1	2	UNIDENTIFIED	VERTEBRA	FRAGMENT	
701	2002	AD 203	SE	80	42	2	SMALL SEAL	RIB	SUBCOMPLETE	
702	2002	AD 203	NE	43	20	2	UNIDENTIFIED	MIXTE		
703	2002	AD 203	SE	57	21	2	UNIDENTIFIED	UNIDENTIFIED		
704	2002	AD 203	NE	48	50	2	BIRD	METACARPAL	FRAGMENT	
705	2002	AD 203	NE	1	18	2	UNIDENTIFIED	RIB	DIAPHYSIS	FRAGMENT
707a	2002	AD 203	SE	90	20	2	SMALL SEAL	PHALANX	COMPLETE	
707b	2002	AD 203	SE	90	20	2	SMALL SEAL	METAPODIAL	DIAPHYSIS	FRAGMENT
707c	2002	AD 203	SE	90	20	2	UNIDENTIFIED	UNIDENTIFIED		
708	2002	AD 203	SW	84	28	2	UNIDENTIFIED	RIB	DIAPHYSIS	FRAGMENT
709	2002	AD 203	SW	collective	collective	2	UNIDENTIFIED	VERTEBRA	FRAGMENT	
710a	2002	AD 204	NE	22	33	2	BIRD	STERNUM	FRAGMENT	
710b	2002	AD 204	NE	22	33	2	FOX	CER VERTEBRA	COMPLETE	
710c	2002	AD 204	NE	22	33	2	FOX	CER VERTEBRA	COMPLETE	
710d	2002	AD 204	NE	22	33	2	FOX	VERTEBRA	FRAGMENT	
710e	2002	AD 204	NE	22	33	2	SMALL SEAL	PHALANX	COMPLETE	
711	2002	AD 204	NE	45	40	2	LARGE SEAL	SCAPULA	FRAGMENT	
712	2002	AD 204	NE	30	10	2	UNIDENTIFIED	LONG BONE	DIAPHYSIS	FRAGMENT
713	2002	AD 204	NE	40	45	2	LARGE SEAL	SCAPULA	FRAGMENT	
714	2002	AD 204	SW	65	35	2	REINDEER	METATARSAL	DIAPHYSIS	FRAGMENT
715	2002	AD 204	SE	70	18	2	WALRUS	PHALANX	COMPLETE	
716	2002	AD 204	SE	92	35	2	LARGE SEAL	RIB	COMPLETE	
717	2002	AD 204	NW	40	45	2	SMALL SEAL	SKULL	BULLE TYMP	COMPLETE
718	2002	AD 204	SE	70	37	2	WALRUS	METATARSAL	COMPLETE	
719	2002	AD 204	SE	90	50	2	LARGE SEAL	RIB	SUBCOMPLETE	
720a	2002	AD 204	SE	70	35	2	SMALL SEAL	RIB	DIAPHYSIS	FRAGMENT
720b	2002	AD 204	SE	70	35	2	UNIDENTIFIED	RIB	DIAPHYSIS	FRAGMENT

720c	2002	AD 204	SE	70	35	2	UNIDENTIFIED	COMPACTA		
721a	2002	AD 204	SE	60	35	2	BIRD	FEMORA	SUBCOMPLETE	
721b	2002	AD 204	SE	60	35	2	SMALL SEAL	RIB	CART COSTAL	FRAGMENT
722	2002	AD 204	SW	90	96	2	FOX	TEETH	COMPLETE	
723	2002	AD 204	SE	20	25	2	SMALL SEAL	VERTEBRA	FRAGMENT	
724	2002	AD 204	SE	93	12	2	REINDEER	METATARSAL	EPIPHYSIS PROX	FRAGMENT
725	2002	AD 204	NE	31	87	2	LARGE SEAL	FIBULA	METAPHYSIS	COMPLETE
726a	2002	AD 204	NE	15	79	2	UNIDENTIFIED	MIXTE		
726b	2002	AD 204	NE	15	79	2	UNIDENTIFIED	EPIPHYSIS	SPONGIOSA	
726c	2002	AD 204	NE	15	79	2	UNIDENTIFIED	RIB	DIAPHYSIS	FRAGMENT
727a	2002	AD 204	NE	76	17	2	FOX	SKULL	COMPLETE	
727b	2002	AD 204	NE	76	17	2	FOX	MANDIBLE	TEETH	
727c	2002	AD 204	NE	76	17	2	FOX	MANDIBLE	TEETH	
728	2002	AD 204	SW	58	73	2	WALRUS	SKULL	FRAGMENT	
729	2002	AD 204	NW	93	62	2	WALRUS	METAPODIAL	METAPHYSIS	COMPLETE
730	2002	AD 204	NE	33	6	2	UNIDENTIFIED	CORTICALE		
731	2002	AD 204	NW	26	72	2	SMALL SEAL	PHALANX	COMPLETE	
732	2002	AD 204	NE	18	7	2	BELUGA	LUM VERTEBRA	DISC	COMPLETE
733	2002	AD 204	NE	95	5	2	SMALL SEAL	ULNA	METAPHYSIS	COMPLETE
734	2002	AD 204	NE	98	17	2	SMALL SEAL	ULNA	METAPHYSIS	COMPLETE
735	2002	AD 204	SW	90	62	2	UNIDENTIFIED	SKULL	FRAGMENT	
736	2002	AF 204	SE	91	12	2	REINDEER	METATARSAL	DIAPHYSIS	FRAGMENT
737	2002	AF 204	NW	0	50	2	WALRUS	AXIS	FRAGMENT	
738a	2002	AF 204	SW	95	65	2	SMALL SEAL	FEMORA	METAPHYSIS	COMPLETE
738b	2002	AF 204	SW	95	65	2	SMALL SEAL	FEMORA	EPIPHYSIS DIST	COMPLETE
739	2002	AF 204	NW	48	56	2	UNIDENTIFIED	VERTEBRA	FRAGMENT	
740	2002	AF 204	NW	52	75	2	LARGE SEAL	VERTEBRA	DISC	COMPLETE
741	2002	AF 204	NE	2	24	2	UNIDENTIFIED	MIXTE		
742	2002	AF 204	SE	98	42	2	UNIDENTIFIED	COMPACTA		
743	2002	AF 204	NW	66	51	2	LARGE SEAL	THO VERTEBRA	BODY	SUBCOMPLETE
744	2002	AF 204	NW	16	73	2	LARGE SEAL	THO VERTEBRA	FRAGMENT	
745	2002	AF 204	NW	37	80	2	LARGE SEAL	FEMORA	EPIPHYSIS PROX	FRAGMENT
746	2002	AF 204	NW	7	70	2	UNIDENTIFIED	MIXTE		
747	2002	AF 204	SW	57	88	2	UNIDENTIFIED	COMPACTA		
748	2002	AF 204	SW	57	73	2	SMALL SEAL	VERTEBRA	FRAGMENT	
749	2002	AF 204	SE	91	16	2	REINDEER	METAPODIAL	EPIPHYSIS DIST	FRAGMENT
750a	2002	AF 204	NW	14	77	2	UNIDENTIFIED	SPONGIOSA		
750b	2002	AF 204	NW	14	77	2	UNIDENTIFIED	SPONGIOSA		
750c	2002	AF 204	NW	14	77	2	UNIDENTIFIED	SPONGIOSA		
751	2002	AF 204	NW	30	80	2	BIRD	FEMORA	EPIPHYSIS DIST	FRAGMENT
752	2002	AF 204	NW	12	97	2	SMALL SEAL	CER VERTEBRA	FRAGMENT	
753	2002	AF 204	NW	35	95	2	UNIDENTIFIED	RIB	DIAPHYSIS	FRAGMENT
754	2002	AF 204	NE	1	4	2	UNIDENTIFIED	LONG BONE	DIAPHYSIS	FRAGMENT
755	2002	AF 204	NW	21	91	2	SMALL SEAL	METAPODIAL	METAPHYSIS	COMPLETE
756	2002	AF 204	NW	48	85	2	SEAL	VERTEBRA	DISC	COMPLETE
757a	2002	AF 204	NW	2	64	2	SMALL SEAL	CARPAL/TARSAL	SUBCOMPLETE	
757b	2002	AF 204	NW	2	64	2	UNIDENTIFIED	SPONGIOSA		
757c	2002	AF 204	NW	2	64	2	UNIDENTIFIED	COMPACTA		
757d	2002	AF 204	NW	2	64	2	UNIDENTIFIED	COMPACTA		
757e	2002	AF 204	NW	2	64	2	UNIDENTIFIED	COMPACTA		
758	2002	AF 203	SW	53	55	2	LARGE SEAL	CAU VERTEBRA	FRAGMENT	
759	2002	AF 203	NE	33	28	2	SMALL SEAL	STERNEBRE	SUBCOMPLETE	
760	2002	AF 203	SE	55	15	2	UNIDENTIFIED	RIB	DIAPHYSIS	FRAGMENT
761	2002	AF 203	NE	7	20	2	SMALL SEAL	SKULL	BULLE TYMP	COMPLETE
762	2002	AF 203	NE	12	48	2	WALRUS	SKULL	FRAGMENT	
763a	2002	AF 203	SW	85	25	2	REINDEER	CARPAL	SUBCOMPLETE	
763b	2002	AF 203	SW	85	25	2	REINDEER	SESAMOIDE	COMPLETE	
763c	2002	AF 203	SW	85	25	2	SMALL SEAL	METAPODIAL	EPIPHYSIS PROX	COMPLETE
763d	2002	AF 203	SW	85	25	2	UNIDENTIFIED	UNIDENTIFIED		
764a	2002	AF 203	SE	98	20	2	REINDEER	TIBIA	DIAPHYSIS	FRAGMENT
764b	2002	AF 203	SE	98	20	2	REINDEER	METAPODIAL	EPIPHYSIS PROX	FRAGMENT
765	2002	AF 203	NE	20	30	2	SMALL SEAL	METAPODIAL	METAPHYSIS	COMPLETE
766	2002	AF 203	NW	40	90	2	FOX	MANDIBLE	TEETH	
767	2002	AF 203	NE	13	15	2	WALRUS	SKULL	FRAGMENT	
768a	2002	AF 203	SE	70	17	2	REINDEER	RADIUS	DIAPHYSIS	FRAGMENT
768b	2002	AF 203	SE	70	17	2	SMALL SEAL	CARPAL/TARSAL	FRAGMENT	
768c	2002	AF 203	SE	70	17	2	SMALL SEAL	CARPAL/TARSAL	FRAGMENT	

768d	2002	AF 203	SE	70	17	2	SMALL SEAL	METAPODIAL	DIAPHYSIS	FRAGMENT
768e	2002	AF 203	SE	70	17	2	UNIDENTIFIED	SPONGIOSA		
768f	2002	AF 203	SE	70	17	2	UNIDENTIFIED	COMPACTA		
769	2002	AF 203	SE	92	16	2	REINDEER	ULNA	EPIPHYSIS PROX	FRAGMENT
770	2002	AF 203	SW	83	100	2	LARGE SEAL	RIB	DIAPHYSIS	FRAGMENT
771	2002	AF 203	SE	60	43	2	LARGE SEAL	LUM VERTEBRA	FRAGMENT	
772	2002	AF 203	SW	99	90	2	BELUGA	LUM VERTEBRA	SUBCOMPLETE	
773a	2002	AF 203	SW	90	72	2	BELUGA	RIB	COMPLETE	
773b	2002	AF 203	SW	90	72	2	SEAL	PHALANX	EPIPHYSIS PROX	FRAGMENT
774	2002	AF 203	NW	0	70	2	WALRUS	SKULL	OCCIPITAL	FRAGMENT
775a	2002	AF 203	SW	60	77	2	WALRUS	SKULL	OCCIPITAL	FRAGMENT
775b	2002	AF 203	SW	60	77	2	LARGE SEAL	RIB	DIAPHYSIS	FRAGMENT
776	2002	AF 203	SE	96	10	2	SMALL SEAL	EPIPHYSIS	COMPLETE	
777	2002	AF 203	SW	87	90	2	UNIDENTIFIED	UNIDENTIFIED		
778	2002	AF 203	NW	28	78	2	UNIDENTIFIED	LONG BONE	DIAPHYSIS	
779	2002	AF 203	SW	77	92	2	SMALL SEAL	RIB	DIAPHYSIS	FRAGMENT
780	2002	AF 203	SW	60	75	2	UNIDENTIFIED	UNIDENTIFIED		
781a	2002	AF 203	SW	64	65	2	SMALL SEAL	RIB	EPIPHYSIS PROX	FRAGMENT
781b	2002	AF 203	SW	64	65	2	UNIDENTIFIED	UNIDENTIFIED		
782	2002	AF 203	NW	27	77	2	FOX	TIBIA	DIAPHYSIS	COMPLETE
783	2002	AF 203	NE	25	19	2	REINDEER	TEETH	COMPLETE	
784a	2002	AF 203	NE	7	23	2	SMALL SEAL	ATLAS	COMPLETE	
784b	2002	AF 203	NE	7	23	2	SMALL SEAL	AXIS	FRAGMENT	
785	2002	AF 203	NW	43	65	2	FOX	SKULL	OCCIPITAL	FRAGMENT
786	2002	AF 203	NE	15	21	2	SMALL SEAL	CER VERTEBRA	SUBCOMPLETE	
787	2002	AF 203	NW	25	75	2	UNIDENTIFIED	RIB	DIAPHYSIS	FRAGMENT
788	2002	AF 203	NE	18	72	2	LARGE SEAL	METAPODIAL	DIAPHYSIS	FRAGMENT
789	2002	AF 203	NE	18	13	2	UNIDENTIFIED	LONG BONE	COMPACTA	
790	2002	AF 203	SW	86	96	2	SMALL SEAL	HUMERUS	EPIPHYSIS PROX	COMPLETE
791	2002	AF 203	NW	25	63	2	REINDEER	CALCANEUS	COMPLETE	
792	2002	AC 209	NW	12	72	2	WALRUS	SKULL	FRAGMENT	
793	2002	AC 209	NE	37	50	2	UNIDENTIFIED	LONG BONE	DIAPHYSIS	FRAGMENT
794	2002	AC 209	SE	64	16	2	SMALL SEAL	PHALANX	COMPLETE	
795	2002	AC 209	NW	4	93	2	LARGE SEAL	LUM VERTEBRA	BODY	COMPLETE
796	2002	AC 209	NW	9	61	2	LARGE SEAL	RIB	COMPLETE	
797	2002	AC 209	NE	5	5	2	REINDEER	MANDIBLE	TEETH	
798	2002	AC 209	NE	7	4	2	WALRUS	EPIPHYSIS	SUBCOMPLETE	
799	2002	AC 209	SW	62	94	2	LARGE SEAL	RIB	DIAPHYSIS	FRAGMENT
800	2002	AC 209	NW	42	93	2	LARGE SEAL	FIBULA	METAPHYSIS	COMPLETE
801	2002	AC 209	NE	43	30	2	LARGE SEAL	LUM VERTEBRA	BODY	COMPLETE
802	2002	AC 209	SE	78	56	2	SMALL SEAL	MAXILLARY	SUBCOMPLETE	
803	2002	AC 209	NE	18	2	2	WALRUS	METAPODIAL	EPIPHYSIS DIST	FRAGMENT
804	2002	AC 209	NE	30	30	2	SMALL SEAL	RIB	SUBCOMPLETE	
805	2002	AC 209	NE	25	6	2	WALRUS	RIB	DIAPHYSIS	FRAGMENT
806	2002	AC 209	SW	88	70	2	WALRUS	ULNA	COMPLETE	
807	2002	AC 209	SW	65	55	2	SMALL SEAL	SKULL	MAXILLARY	FRAGMENT
808	2002	AC 209	SW	85	77	2	SMALL SEAL	SKULL	FRAGMENT	
809	2002	AC 209	SW	97	86	2	SMALL SEAL	EPIPHYSIS	FRAGMENT	
810a	2002	AC 209	SW	74	90	2	FOX	METAPODIAL	COMPLETE	
810b	2002	AC 209	SW	74	90	2	UNIDENTIFIED	MIXTE		
811	2002	AC 209	SW	54	82	2	UNIDENTIFIED	RIB	DIAPHYSIS	FRAGMENT
812a	2002	AC 209	SE	64	2	2	SMALL SEAL	PHALANX	DIAPHYSIS	SUBCOMPLETE
812b	2002	AC 209	SE	64	2	2	UNIDENTIFIED	SKULL	FRAGMENT	
813	2002	AB 209	NE	39	40	2	UNIDENTIFIED	LONG BONE	DIAPHYSIS	FRAGMENT
814	2002	AB 209	SE	66	17	2	SMALL SEAL	RIB	COMPLETE	
815	2002	AB 209	NE	28	18	2	SMALL SEAL	TIBIA	METAPHYSIS	COMPLETE
816a	2002	AB 209	NE	40	48	2	LARGE SEAL	METAPODIAL	EPIPHYSIS PROX	FRAGMENT
816b	2002	AB 209	NE	40	48	2	UNIDENTIFIED	LONG BONE	DIAPHYSIS	FRAGMENT
817	2002	AB 209	NE	13	14	2	SMALL SEAL	SKULL	ZYGOMATIC	COMPLETE
818	2002	AB 209	SW	59	54	2	UNIDENTIFIED	CORTICALE		
819a	2002	AB 209	NW	29	81	2	FOX	LUM VERTEBRA	COMPLETE	
819b	2002	AB 209	NW	29	81	2	UNIDENTIFIED	UNIDENTIFIED		
820	2002	AB 209	SW	82	90	2	SMALL SEAL	HUMERUS	EPIPHYSIS DIST	COMPLETE
821	2002	AB 209	NW	3	68	2	UNIDENTIFIED	SKULL	FRAGMENT	
822	2002	AB 209	SW	78	98	2	SMALL SEAL	RIB	SUBCOMPLETE	
823	2002	AB 209	SW	--	--	2	LARGE SEAL	TEETH	COMPLETE	
824	2002	AB 209	SE	40	53	2	UNIDENTIFIED	SKULL	FRAGMENT	

825	2002	AB 209	SE	79	53	2	LARGE SEAL	RIB	DIAPHYSIS	FRAGMENT
826	2002	AB 209	SE	67	53	2	FOX	RADIUS	DIAPHYSIS	FRAGMENT
827	2002	AB 209	SE	48	72	2	UNIDENTIFIED	RIB	DIAPHYSIS	FRAGMENT
828	2002	AB 209	NE	48	13	2	UNIDENTIFIED	CORTICALE		
829	2002	AB 209	NE	12	40	2	UNIDENTIFIED	UNIDENTIFIED		
830	2002	AB 209	SW	55	55	2	SMALL SEAL	RIB	DIAPHYSIS	FRAGMENT
831	2002	AB 209	SE	63	30	2	LARGE SEAL	METAPODIAL	COMPLETE	
832	2002	AB 209	SW	82	94	2	SMALL SEAL	FIBULA	METAPHYSIS	COMPLETE
833	2002	AB 209	SW	91	86	2	BIRD	FEMORA	EPIPHYSIS PROX	FRAGMENT
834	2002	AB 209	SE	51	32	2	FOX	CER VERTEBRA	COMPLETE	
835	2002	AB 209	SW	92	69	2	FOX	CAU VERTEBRA	COMPLETE	
836	2002	AB 209	SW	52	80	2	UNIDENTIFIED	EPIPHYSIS		
837	2002	AB 209	NW	9	85	2	UNIDENTIFIED	COMPACTA		
838	2002	AB 209	SE	64	47	2	FOX	RADIUS	EPIPHYSIS PROX	FRAGMENT
839	2002	AB 209	NW	10	91	2	SMALL SEAL	TEETH	COMPLETE	
840	2002	AB 209	SW	98	88	2	SMALL SEAL	PHALANX	SUBCOMPLETE	
841	2002	AB 209	SE	71	9	2	UNIDENTIFIED	UNIDENTIFIED		
842	2002	AB 209	SE	84	46	2	UNIDENTIFIED	UNIDENTIFIED		
843	2002	AB 209	SE	65	34	2	UNIDENTIFIED	RIB	DIAPHYSIS	FRAGMENT
844	2002	AB 209	SE	50	11	2	SMALL SEAL	CARPAL/TARSAL	COMPLETE	
846	2002	AB 209	SE	54	3	2	REINDEER	PATELLA	FRAGMENT	
847	2002	AB 209	NE	35	38	2	UNIDENTIFIED	DIAPHYSIS	FRAGMENT	
848a	2002	AB 209	NE	7	3	2	SMALL SEAL	RIB	SUBCOMPLETE	
848b	2002	AB 209	NE	7	3	2	SMALL SEAL	CARPAL/TARSAL	COMPLETE	
848c	2002	AB 209	NE	7	3	2	SMALL SEAL	RIB	CART COSTAL	FRAGMENT
849	2002	AB 209	NE	40	2	2	LARGE SEAL	STERNEBRE	COMPLETE	
850	2002	AB 209	SE	70	2	2	UNIDENTIFIED	MIXTE		
851	2002	AB 209	NE	3	18	2	LARGE SEAL	VERTEBRA	DISC	SUBCOMPLETE
852	2002	AA 209	NW	44	82	2	WALRUS	PATELLA	FRAGMENT	
853	2002	AA 209	NE	44	36	2	SMALL SEAL	RIB	DIAPHYSIS	FRAGMENT
854	2002	AA 209	SE	77	34	2	SMALL SEAL	SKULL	TEMPORAL	FRAGMENT
855a	2002	AA 209	SE	66	8	2	REINDEER	TEETH	COMPLETE	
855b	2002	AA 209	SE	66	8	2	REINDEER	TEETH	COMPLETE	
855c	2002	AA 209	SE	66	8	2	REINDEER	TEETH	COMPLETE	
855d	2002	AA 209	SE	66	8	2	REINDEER	TEETH	COMPLETE	
855e	2002	AA 209	SE	66	8	2	REINDEER	TEETH	COMPLETE	
855	2002	AA 209	SE	66	8	2	REINDEER	TEETH	COMPLETE	
857	2002	AA 209	SW	72	73	2	UNIDENTIFIED	UNIDENTIFIED		
858	2002	AA 209	NW	41	87	2	BIRD	UNIDENTIFIED		
859	2002	AA 209	SE	78	9	2	SMALL SEAL	RIB	DIAPHYSIS	FRAGMENT
860	2002	AA 209	SW	68	58	2	UNIDENTIFIED	SPONGIOSA		
861	2002	AA 209	SE	66	43	2	SMALL SEAL	RIB	SUBCOMPLETE	
862	2002	AA 209	SE	64	1	2	UNIDENTIFIED	UNIDENTIFIED		
863	2002	AA 209	SE	70	11	2	UNIDENTIFIED	UNIDENTIFIED		
864	2002	AB 211	SW	13	55	2	WALRUS	MANDIBLE	COMPLETE	
865	2002	AB 211	SW	63	55	2	WALRUS	TEETH	COMPLETE	
866	2002	AB 211	SW	63	55	2	BELUGA	CER VERTEBRA	SUBCOMPLETE	
867	2002	AA 211	SW	51	1	2	BELUGA	AXIS	COMPLETE	
868	2002	Z 203	SE	69	3	2	UNIDENTIFIED	UNIDENTIFIED		
869	2002	Z 203	SE	74	34	2	UNIDENTIFIED	UNIDENTIFIED		
870	2002	Z 203	SE	86	35	2	UNIDENTIFIED	UNIDENTIFIED		
871	2002	Z 203	NE	16	6	2	BIRD	LONG BONE		
872	2002	Z 203	NE	34	18	2	LARGE SEAL	PHALANX	COMPLETE	
873	2002	Z 203	NW	46	60	2	SMALL SEAL	METAPODIAL	METAPHYSIS	COMPLETE
874	2002	Z 204	NE	72	30	2	WALRUS	SKULL	FRONTAL	FRAGMENT
875	2002	Z 204	SE	74	35	2	WALRUS	MAXILLARY	FRAGMENT	
876	2002	Z 204	NE	25	18	2	SMALL SEAL	LUM VERTEBRA	COMPLETE	
877	2002	Z 204	NE	45	13	2	WALRUS	PHALANX	COMPLETE	
878	2002	Z 204	NE	45	18	2	FOX	METAPODIAL	DIAPHYSIS	SUBCOMPLETE
879	2002	Z 204	NE	0	18	2	UNIDENTIFIED	COMPACTA		
880	2002	Z 204	NE	40	18	2	FOX	INOMINATE	ACETABULUM	COMPLETE
881	2002	Z 204	NE	46	16	2	FOX	RADIUS	EPIPHYSIS DIST	COMPLETE
882	2002	Z 204	NE	46	19	2	LARGE SEAL	STERNEBRE	SUBCOMPLETE	
883	2002	Z 204	SE	50	19	2	LARGE SEAL	PHALANX	COMPLETE	
884	2002	Z 204	SE	53	24	2	LARGE SEAL	PHALANX	COMPLETE	
885	2002	Z 204	SE	90	46	2	UNIDENTIFIED	EPIPHYSIS	SPONGIOSA	FRAGMENT
886	2002	Z 204	SE	52	9	2	FOX	RADIUS	EPIPHYSIS PROX	FRAGMENT

887a	2002	Z 204	SE	50	16	2	FOX	RADIUS	EPIPHYSIS PROX	FRAGMENT
887b	2002	Z 204	SE	50	16	2	FOX	ULNA	EPIPHYSIS PROX	FRAGMENT
887c	2002	Z 204	SE	50	16	2	UNIDENTIFIED	SPONGIOSA		
888	2002	AC 202	NW	40	87	2	WALRUS	TIBIA	EPIPHYSIS PROX	FRAGMENT
889	2002	AC 202	SW	57	90	2	WALRUS	CER VERTEBRA	COMPLETE	
890	2002	AD 202	NW	30	80	2	WALRUS	EPIPHYSIS		
891	2002	AC 203	NW	22	87	2	UNIDENTIFIED	COMPACTA		
892	2002	AC 202	SW	59	94	2	UNIDENTIFIED	COMPACTA		
893	2002	AE 202	SW	collective	collective	2	SMALL SEAL	HUMERUS	COMPLETE	
894	2002	AC 204	NE	16	22	2	FOX	MAXILLARY	TEETH	
895	2002	AB 203	NE	15	14	2	UNIDENTIFIED	SKULL	FRAGMENT	
896	2002	AD 204	NW	40	91	2	UNIDENTIFIED	UNIDENTIFIED		
897a	2002	AF 204	SW	--	--	2	SMALL SEAL	METAPODIAL	COMPLETE	
897b	2002	AF 204	SW	--	--	2	FOX	CAU VERTEBRA	FRAGMENT	
897c	2002	AF 204	SW	--	--	2	UNIDENTIFIED	SPONGIOSA		
897d	2002	AF 204	SW	--	--	2	UNIDENTIFIED	COMPACTA		
897e	2002	AF 204	SW	--	--	2	UNIDENTIFIED	UNIDENTIFIED		
898	2002	AF 202	SE	collective	collective	2	UNIDENTIFIED	UNIDENTIFIED		
899	2002	AF 203	end	--	--	2	UNIDENTIFIED	UNIDENTIFIED		
900	2002	AD 204	SE - NE	--	--	2	UNIDENTIFIED	UNIDENTIFIED		
901a	2002	AF 202	--	--	--	2	UNIDENTIFIED	SPONGIOSA		
901b	2002	AF 202	--	--	--	2	LARGE SEAL	METAPODIAL	DIAPHYSIS	FRAGMENT
902	2002	AE 202	SW	--	--	2	UNIDENTIFIED	OS PLAT	FRAGMENT	
903	2002	AD 203	NE	36	29	2	UNIDENTIFIED	RIB	DIAPHYSIS	FRAGMENT
904a	2002	AC 202	NE	33	21	2	FOX	SKULL	OCCIPITAL	FRAGMENT
904b	2002	AC 202	NE	33	21	2	FOX	ATLAS	COMPLETE	
905a	2002	AC 203	SE	--	--	2	UNIDENTIFIED	MIXTE		
905b	2002	AC 203	SE	--	--	2	SMALL SEAL	RIB	CART COSTAL	FRAGMENT
906	2002	AB 203	NE	7	28	2	FOX	ATLAS	COMPLETE	
907	2002	AB 202	SE	99	21	2	SMALL SEAL	SCAPULA	SUBCOMPLETE	
908a	2002	AC 204	NE	16	24	2	FOX	ATLAS	COMPLETE	
908b	2002	AC 204	NE	16	24	2	FOX	CER VERTEBRA	COMPLETE	
909a	2002	AC 204	NE	38	23	2	SMALL SEAL	FEMORA	EPIPHYSIS PROX	COMPLETE
909b	2002	AC 204	NE	38	23	2	UNIDENTIFIED	LONG BONE	DIAPHYSIS	FRAGMENT
909c	2002	AC 204	NE	38	23	2	UNIDENTIFIED	MIXTE		
910a	2002	AC 202	SW	61	85	2	FOX	MANDIBLE	TEETH	
910b	2002	AC 202	SW	61	85	2	UNIDENTIFIED	SKULL	FRAGMENT	
911a	2002	AD 202	NW	25	93	2	SMALL SEAL	CER VERTEBRA	COMPLETE	
911b	2002	AD 202	NW	25	93	2	SMALL SEAL	PHALANX	METAPHYSIS	FRAGMENT
911c	2002	AD 202	NW	25	93	2	UNIDENTIFIED	COMPACTA		
911d	2002	AD 202	NW	25	93	2	UNIDENTIFIED	COMPACTA		
911e	2002	AD 202	NW	25	93	2	UNIDENTIFIED	COMPACTA		
912	2002	AD 203	NW	43	80	2	SMALL SEAL	RADIUS	EPIPHYSIS DIST	COMPLETE
913	2002	AD 203	SW	93	60	2	LARGE SEAL	CALCANEUS	COMPLETE	
914a	2002	AC 204	NE	15	33	2	SMALL SEAL	RIB	CART COSTAL	FRAGMENT
914b	2002	AC 204	NE	15	33	2	UNIDENTIFIED	DIAPHYSIS	COMPACTA	
915	2002	AD 204	NW	3	5	2	UNIDENTIFIED	COMPACTA		
916	2002	AD 202	SW	75	65	2	SMALL SEAL	CER VERTEBRA	COMPLETE	
917	2002	AF 203	SW	collective	collective	2	UNIDENTIFIED	UNIDENTIFIED		
918	2002	AD 202	SW	79	93	2	WALRUS	RIB	DIAPHYSIS	FRAGMENT
919	2002	AC 202	SW	67	82	2	LARGE SEAL	RIB	COMPLETE	
920	2002	AD 202	NW	14	88	2	WALRUS	RIB	DIAPHYSIS	FRAGMENT
921a	2002	AB 202	collective	--	--	2	FOX	RIB	DIAPHYSIS	FRAGMENT
921b	2002	AB 202	collective	--	--	2	FOX	CAU VERTEBRA	COMPLETE	
921c	2002	AB 202	collective	--	--	2	SMALL SEAL	METAPODIAL	EPIPHYSIS PROX	COMPLETE
921d	2002	AB 202	collective	--	--	2	UNIDENTIFIED	COMPACTA		
921e	2002	AB 202	collective	--	--	2	UNIDENTIFIED	COMPACTA		
922	2002	AD 203	NE	31	34	2	LARGE SEAL	SESAMOIDE		
923	2002	AD 203	NE	30	47	2	UNIDENTIFIED	MIXTE		
924	2002	AD 203	SE	16	59	2	SMALL SEAL	CER VERTEBRA	FRAGMENT	
925	2002	AD 203	NE	18	44	2	SMALL SEAL	VERTEBRA	DISC	COMPLETE
926	2002	AE 202	NW	22	82	2	SMALL SEAL	TEETH	COMPLETE	
927	2002	AD 203	NE	34	32	2	SMALL SEAL	SESAMOIDE	COMPLETE	
928	2002	AD 203	NE	37	29	2	UNIDENTIFIED	COMPACTA		
929	2002	AD 202	NE	19	84	2	SMALL SEAL	RIB	CART COSTAL	FRAGMENT
930	2002	AD 202	SE	75	20	2	UNIDENTIFIED	RIB	DIAPHYSIS	FRAGMENT
931	2002	--	--	--	--	2	SMALL SEAL	MAXILLARY	FRAGMENT	

932a	2002	AH 196	NE	--	--	2	WALRUS	SKULL	FRAGMENT	
932b	2002	AH 196	NE	--	--	2	LARGE SEAL	TIBIA-FIBULA	COMPLETE	
932c	2002	AH 196	NE	--	--	2	UNIDENTIFIED	LONG BONE	DIAPHYSIS	
933a	2002	AG 193	SW	--	--	2	SEAL	TIBIA-FIBULA	COMPLETE	
933b	2002	AG 193	SW	--	--	2	WALRUS	SCAPULA	FRAGMENT	
933c	2002	AG 193	SW	--	--	2	UNIDENTIFIED	THO VERTEBRA	FRAGMENT	
933d	2002	AG 193	SW	--	--	2	UNIDENTIFIED	CORTICALE		
934	2002	AG 196	NW	--	--	2	WALRUS	SKULL	FRAGMENT	
935a	2002	AH 194	NW	--	--	2	LARGE SEAL	TIBIA-FIBULA	SUBCOMPLETE	
935b	2002	AH 194	NW	--	--	2	WALRUS	CER VERTEBRA	SUBCOMPLETE	
936	2002	AH 193	SW	--	--	2	WALRUS	LUM VERTEBRA	SUBCOMPLETE	
937a	2002	AH 193	SW	--	--	2	FOX	MAXILLARY	TEETH	
937b	2002	AH 193	SW	--	--	2	UNIDENTIFIED	RIB	DIAPHYSIS	FRAGMENT
937c	2002	AH 193	SW	--	--	2	UNIDENTIFIED	VERTEBRA	DISC	FRAGMENT
937d	2002	AH 193	SW	--	--	2	UNIDENTIFIED	SPONGIOSA		
938	2002	AH 195	SE	--	--	2	UNIDENTIFIED	RIB	DIAPHYSIS	FRAGMENT
939	2002	AH 194	SE	--	--	2	WALRUS	LUM VERTEBRA	FRAGMENT	
940	2002	AH 195	NW	--	--	2	LARGE SEAL	RADIUS	EPIPHYSIS PROX	FRAGMENT
941a	2002	AH 194	SW	--	--	2	REINDEER	TIBIA	EPIPHYSIS PROX	FRAGMENT
941b	2002	AH 194	SW	--	--	2	LARGE SEAL	LUM VERTEBRA	FRAGMENT	
942	2002	AH 194	NE	--	--	2	SMALL SEAL	SKULL		
943a	2002	AH 195	SW	--	--	2	SMALL SEAL	FEMORA	COMPLETE	
943b	2002	AH 195	SW	--	--	2	UNIDENTIFIED	LONG BONE	COMPACTA	
944	2002	AH 193	SE	--	--	2	LARGE SEAL	SKULL	TEMPORAL	FRAGMENT
945	2002	AE 202	SE	53	25	2	LARGE SEAL	RIB	DIAPHYSIS	COMPLETE
946	2002	AE 202	SE	58	20	2	BELUGA	RIB	SUBCOMPLETE	
947	2002	AE 202	NE	20	10	2	LARGE SEAL	PHALANX	COMPLETE	
948	2002	AE 202	NE	15	35	2	LARGE SEAL	VERTEBRA	BODY	COMPLETE
949	2002	AE 202	NE	40	10	2	SMALL SEAL	SACRUM	FRAGMENT	
950	2002	AE 202	NE	27	45	2	LARGE SEAL	LUM VERTEBRA	SUBCOMPLETE	
951	2002	AE 202	NE	25	30	2	LARGE SEAL	VERTEBRA	FRAGMENT	
952	2002	AE 202	NE	25	5	2	SMALL SEAL	PHALANX	COMPLETE	
953a	2002	AE 202	SW	91	85	2	SMALL SEAL	RIB	EPIPHYSIS PROX	FRAGMENT
953b	2002	AE 202	SW	91	85	2	UNIDENTIFIED	SKULL	FRAGMENT	
954a	2002	AE 202	NE	30	0	2	LARGE SEAL	ULNA	METAPHYSIS	COMPLETE
954b	2002	AE 202	NE	30	0	2	SMALL SEAL	METAPODIAL	EPIPHYSIS DIST	COMPLETE
954c	2002	AE 202	NE	30	0	2	UNIDENTIFIED	METAPODIAL	EPIPHYSIS PROX	FRAGMENT
954d	2002	AE 202	NE	30	0	2	UNIDENTIFIED	VERTEBRA	FRAGMENT	
955	2002	AE 202	SW	88	83	2	LARGE SEAL	THO VERTEBRA	SUBCOMPLETE	
956a	2002	AE 202	NE	40	13	2	SMALL SEAL	METAPODIAL	METAPHYSIS	COMPLETE
956b	2002	AE 202	NE	40	13	2	SMALL SEAL	METAPODIAL	METAPHYSIS	COMPLETE
956c	2002	AE 202	NE	40	13	2	SMALL SEAL	METAPODIAL	EPIPHYSIS DIST	COMPLETE
956d	2002	AE 202	NE	40	13	2	SMALL SEAL	PHALANX	EPIPHYSIS PROX	COMPLETE
956e	2002	AE 202	NE	40	13	2	SMALL SEAL	PHALANX	COMPLETE	
957a	2002	AE 202	NE	40	18	2	SMALL SEAL	PHALANX	COMPLETE	
957b	2002	AE 202	NE	40	18	2	SMALL SEAL	METAPODIAL	COMPLETE	
957c	2002	AE 202	NE	40	18	2	SMALL SEAL	PHALANX	COMPLETE	
957d	2002	AE 202	NE	40	18	2	SMALL SEAL	PHALANX	COMPLETE	
957d	2002	AE 202	NE	40	18	2	SMALL SEAL	CARPAL	COMPLETE	
958	2002	AE 202	NE	43	21	2	UNIDENTIFIED	SKULL	FRAGMENT	
959	2002	AE 202	SW	88	62	2	REINDEER	RADIUS	DIAPHYSIS	SUBCOMPLETE
960	2002	AE 202	NE	34	20	2	SMALL SEAL	RIB	DIAPHYSIS	FRAGMENT
961	2002	AE 202	NE	35	12	2	SMALL SEAL	PHALANX	COMPLETE	
962	2002	AE 202	NE	5	43	2	WALRUS	THO VERTEBRA	SUBCOMPLETE	
963	2002	AE 202	SW	90	61	2	SMALL SEAL	RIB	EPIPHYSIS PROX	FRAGMENT
964	2002	AE 202	NE	38	33	2	SMALL SEAL	PHALANX	FRAGMENT	
965	2002	AE 202	NE	39	14	2	SMALL SEAL	HUMERUS	EPIPHYSIS PROX	COMPLETE
966a	2002	AE 202	SW	86	68	2	SMALL SEAL	TALUS	COMPLETE	
966b	2002	AE 202	SW	86	68	2	SMALL SEAL	CALCANEUS	COMPLETE	
967	2002	AE 202	NE	36	9	2	SMALL SEAL	FIBULA	EPIPHYSIS DIST	FRAGMENT
968	2002	AE 202	NE	31	17	2	WALRUS	RIB	DIAPHYSIS	SUBCOMPLETE
971a	2002	AE 197	NW	--	--	2	REINDEER	PHALANX	EPIPHYSIS PROX	FRAGMENT
971b	2002	AE 197	NW	--	--	2	UNIDENTIFIED	VERTEBRA	FRAGMENT	
971c	2002	AE 197	NW	--	--	2	UNIDENTIFIED	COMPACTA		
972a	2002	AB 197	NE	--	--	2	SEAL	PHALANX	FRAGMENT	
972b	2002	AB 197	NE	--	--	2	SEAL	PHALANX	EPIPHYSIS	FRAGMENT
972c	2002	AB 197	NE	--	--	2	UNIDENTIFIED	RIB	DIAPHYSIS	FRAGMENT

972d	2002	AB 197	NE	--	--	2	UNIDENTIFIED	COMPACTA		
974	2002	AE 196	SW	--	--	2	UNIDENTIFIED	RIB	DIAPHYSIS	FRAGMENT
975	2002	AC 196	SW	--	--	2	LARGE SEAL	CAU VERTEBRA	BODY	FRAGMENT
976	2002	AD 196	SW	--	--	2	UNIDENTIFIED	CORTICALE		
977	2002	AC 197	NE	--	--	2	LARGE SEAL	VERTEBRA	FRAGMENT	
978a	2002	AC 197	NW	--	--	2	WALRUS	CER VERTEBRA	FRAGMENT	
978b	2002	AC 197	NW	--	--	2	UNIDENTIFIED	LONG BONE	FRAGMENT	
979a	2002	AD 196	SE	--	--	2	WALRUS	RIB	DIAPHYSIS	FRAGMENT
979b	2002	AD 196	SE	--	--	2	REINDEER	METAPODIAL	EPIPHYSIS PROX	
980	2002	AF 194	SE	90	40	3	UNIDENTIFIED	LONG BONE	DIAPHYSIS	
981a	2002	AG 192	SE	--	--	3	SMALL SEAL	INOMINATE	FRAGMENT	
981b	2002	AG 192	SE	--	--	3	SMALL SEAL	SCAPULA	FRAGMENT	
981c	2002	AG 192	SE	--	--	3	SMALL SEAL	THO VERTEBRA	FRAGMENT	
981d	2002	AG 192	SE	--	--	3	SMALL SEAL	RIB	DIAPHYSIS	FRAGMENT
981e	2002	AG 192	SE	--	--	3	SMALL SEAL	RIB	DIAPHYSIS	FRAGMENT
981f	2002	AG 192	SE	--	--	3	SMALL SEAL	RIB	DIAPHYSIS	FRAGMENT
981g	2002	AG 192	SE	--	--	3	SMALL SEAL	RIB	DIAPHYSIS	FRAGMENT
982a	2002	AF 195	NE	7	3	3	SMALL SEAL	TEETH	FRAGMENT	
982b	2002	AF 195	NE	7	3	3	SMALL SEAL	PHALANX	SUBCOMPLETE	
983	2002	AF 195	NE	--	--	3	BIRD	LONG BONE		
983	2002	AF 195	NE	--	--	3	BIRD	LONG BONE		
983	2002	AF 195	NE	--	--	3	BIRD	LONG BONE		
983	2002	AF 195	NE	--	--	3	SEAL	RIB	DIAPHYSIS	FRAGMENT
983	2002	AF 195	NE	--	--	3	LARGE SEAL	METAPODIAL	EPIPHYSIS PROX	COMPLETE
983	2002	AF 195	NE	--	--	3	UNIDENTIFIED	LONG BONE	COMPACTA	
984	2002	AF 196	NE	23	25	3	UNIDENTIFIED	MIXTE		
985	2002	AG 194	NW	--	--	3	LARGE SEAL	FIBULA	DIAPHYSIS	SUBCOMPLETE
986a	2002	AG 192	SW	--	--	3	UNIDENTIFIED	LONG BONE	FRAGMENT	
986b	2002	AG 192	SW	--	--	3	UNIDENTIFIED	LONG BONE	FRAGMENT	
987	2002	AF 196	SW	71	45	3	UNIDENTIFIED	CORTICALE		
988	2002	AG 195	NW	--	--	3	UNIDENTIFIED	LONG BONE	DIAPHYSIS	FRAGMENT
989	2002	AH 196	SE	54	22	3	UNIDENTIFIED	VERTEBRA	FRAGMENT	
990a	2002	AG 193	SE	--	--	3	SMALL SEAL	INOMINATE	FRAGMENT	
990b	2002	AG 193	SE	--	--	3	SEAL	PHALANX	SUBCOMPLETE	
991	2002	AF 196	NE	50	35	3	WALRUS	PHALANX	COMPLETE	
992a	2002	AG 196	NW	--	--	3	SMALL SEAL	PHALANX	FRAGMENT	
992b	2002	AG 196	NW	--	--	3	SMALL SEAL	PHALANX	COMPLETE	
993	2002	AH 196	NW	--	--	3	UNIDENTIFIED	RIB	DIAPHYSIS	FRAGMENT
994	2002	AF 196	NW	49	98	3	SMALL SEAL	RIB	COMPLETE	
995	2002	AH 195	SW	--	--	3	UNIDENTIFIED	COMPACTA		
996	2002	AF 195	SE	63	14	3	UNIDENTIFIED	LONG BONE	DIAPHYSIS	FRAGMENT
997a	2002	AG 196	SE	--	--	2	UNIDENTIFIED	COMPACTA		
997b	2002	AG 196	SE	--	--	2	UNIDENTIFIED	COMPACTA		
997c	2002	AG 196	SE	--	--	2	UNIDENTIFIED	COMPACTA		
998	2002	AG 196	SE	--	--	2	WALRUS	INOMINATE	COMPLETE	
998	2002	AG 196	SE	--	--	2	WALRUS	LUM VERTEBRA	BODY	FRAGMENT
998	2002	AG 196	SE	--	--	2	LARGE SEAL	THO VERTEBRA	COMPLETE	
998	2002	AG 196	SE	--	--	2	WALRUS	CARPAL/TARSAL	COMPLETE	
998	2002	AG 196	SE	--	--	2	WALRUS	METAPODIAL	DIAPHYSIS	FRAGMENT
998	2002	AG 196	SE	--	--	2	WALRUS	METAPODIAL	COMPLETE	
998	2002	AG 196	SE	--	--	2	WALRUS	CARPAL/TARSAL	COMPLETE	
998	2002	AG 196	SE	--	--	2	LARGE SEAL	SKULL	BULLE TYMP	FRAGMENT
998	2002	AG 196	SE	--	--	2	LARGE SEAL	RIB	CART COSTAL	
998	2002	AG 196	SE	--	--	2	LARGE SEAL	PHALANX	SUBCOMPLETE	
998	2002	AG 196	SE	--	--	2	LARGE SEAL	CARPAL/TARSAL	COMPLETE	
998	2002	AG 196	SE	--	--	2	LARGE SEAL	CARPAL/TARSAL	COMPLETE	
998	2002	AG 196	SE	--	--	2	UNIDENTIFIED	UNIDENTIFIED		
998	2002	AG 196	SE	--	--	2	UNIDENTIFIED	UNIDENTIFIED		
1000a	2002	AF 196	SW	--	--	2	WALRUS	MANDIBLE	TEETH	COMPLETE
1000b	2002	AF 196	SW	--	--	2	SMALL SEAL	RIB	COMPLETE	
1000c	2002	AF 196	SW	--	--	2	SMALL SEAL	RIB	SUBCOMPLETE	
1000d	2002	AF 196	SW	--	--	2	SMALL SEAL	RIB	DIAPHYSIS	
1000e	2002	AF 196	SW	--	--	2	SMALL SEAL	THO VERTEBRA	COMPLETE	
1001	2002	AG/AH 192	--	--	--	wall	WALRUS	HUMERUS	SUBCOMPLETE	
1002	2002	AG 192	SW	--	--	2	LARGE SEAL	TIBIA-FIBULA	SUBCOMPLETE	
1003a	2002	AG 192	SE	--	--	2	WALRUS	LUM VERTEBRA	FRAGMENT	
1003b	2002	AG 192	SE	--	--	2	WALRUS	VERTEBRA	FRAGMENT	

1004a	2002	AG 192	SE	--	--	2	LARGE SEAL	LUM VERTEBRA	COMPLETE	
1004b	2002	AG 192	SE	--	--	2	LARGE SEAL	LUM VERTEBRA	BODY	COMPLETE
1005a	2002	AF 196	SW	--	--	2	SMALL SEAL	SCAPULA	COMPLETE	
1005b	2002	AF 196	SW	--	--	2	SMALL SEAL	TIBIA	DIAPHYSIS	FRAGMENT
1005c	2002	AF 196	SW	--	--	2	LARGE SEAL	ULNA	DIAPHYSIS	FRAGMENT
1005d	2002	AF 196	SW	--	--	2	SMALL SEAL	LUM VERTEBRA	COMPLETE	
1005e	2002	AF 196	SW	--	--	2	LARGE SEAL	STERNEBRE	COMPLETE	
1005f	2002	AF 196	SW	--	--	2	WALRUS	RIB	COMPLETE	
1005g	2002	AF 196	SW	--	--	2	LARGE SEAL	METAPODIAL	METAPHYSIS	COMPLETE
1005h	2002	AF 196	SW	--	--	2	LARGE SEAL	PHALANX	METAPHYSIS	SUBCOMPLETE
1005i	2002	AF 196	SW	--	--	2	LARGE SEAL	PHALANX	EPIPHYSIS PROX	COMPLETE
1005j	2002	AF 196	SW	--	--	2	SMALL SEAL	METAPODIAL	SUBCOMPLETE	
1005k	2002	AF 196	SW	--	--	2	UNIDENTIFIED	LONG BONE	DIAPHYSIS	FRAGMENT
1005l	2002	AF 196	SW	--	--	2	UNIDENTIFIED	RIB	DIAPHYSIS	FRAGMENT
1005m	2002	AF 196	SW	--	--	2	UNIDENTIFIED	UNIDENTIFIED		
1005n	2002	AF 196	SW	--	--	2	UNIDENTIFIED	METAPODIAL	DIAPHYSIS	FRAGMENT
1005o	2002	AF 196	SW	--	--	2	UNIDENTIFIED	VERTEBRA	FRAGMENT	
1006a	2002	AG 195	SE	--	--	2	WALRUS	THO VERTEBRA	COMPLETE	
1006b	2002	AG 195	SE	--	--	2	WALRUS	METAPODIAL	SUBCOMPLETE	
1006c	2002	AG 195	SE	--	--	2	WALRUS	METAPODIAL	SUBCOMPLETE	
1006d	2002	AG 195	SE	--	--	2	LARGE SEAL	RIB	FRAGMENT	
1006e	2002	AG 195	SE	--	--	2	UNIDENTIFIED	LONG BONE	DIAPHYSIS	FRAGMENT
1006f	2002	AG 195	SE	--	--	2	UNIDENTIFIED	COMPACTA		
1007a	2002	AG 193	NE	--	--	2	SMALL SEAL	THO VERTEBRA	SUBCOMPLETE	
1007b	2002	AG 193	NE	--	--	2	UNIDENTIFIED	RIB	DIAPHYSIS	FRAGMENT
1007c	2002	AG 193	NE	--	--	2	UNIDENTIFIED	RIB	DIAPHYSIS	FRAGMENT
1007d	2002	AG 193	NE	--	--	2	LARGE SEAL	VERTEBRA	FRAGMENT	
1008a	2002	AF 196	NE	--	--	2	SMALL SEAL	HUMERUS	METAPHYSIS	COMPLETE
1008b	2002	AF 196	NE	--	--	2	SMALL SEAL	HUMERUS	EPIPHYSIS DIST	COMPLETE
1008c	2002	AF 196	NE	--	--	2	SMALL SEAL	TIBIA	EPIPHYSIS PROX	COMPLETE
1008d	2002	AF 196	NE	--	--	2	BIRD	HUMERUS	COMPLETE	
1008e	2002	AF 196	NE	--	--	2	LARGE SEAL	LUM VERTEBRA	COMPLETE	
1008d	2002	AF 196	NE	--	--	2	LARGE SEAL	LUM VERTEBRA	COMPLETE	
1008e	2002	AF 196	NE	--	--	2	UNIDENTIFIED	VERTEBRA	BODY	COMPLETE
1008f	2002	AF 196	NE	--	--	2	WALRUS	RIB	CART COSTAL	COMPLETE
1008g	2002	AF 196	NE	--	--	2	SMALL SEAL	RIB	SUBCOMPLETE	
1008h	2002	AF 196	NE	--	--	2	SMALL SEAL	VERTEBRA	FRAGMENT	
1008i	2002	AF 196	NE	--	--	2	UNIDENTIFIED	MIXTE		
1008j	2002	AF 196	NE	--	--	2	UNIDENTIFIED	UNIDENTIFIED		
1010a	2002	AF 192	SE	--	--	2	REINDEER	METATARSAL	DIAPHYSIS	SUBCOMPLETE
1010b	2002	AF 192	SE	--	--	2	LARGE SEAL	CER VERTEBRA	BODY	COMPLETE
1010c	2002	AF 192	SE	--	--	2	WALRUS	HUMERUS	EPIPHYSIS DIST	FRAGMENT
1010d	2002	AF 192	SE	--	--	2	WALRUS	ATLAS	COMPLETE	
1011a	2002a	AF 194	NE	--	--	2	SMALL SEAL	MANDIBLE	SUBCOMPLETE	
1011b	2002b	AF 194	NE	--	--	2	BIRD	LONG BONE	SUBCOMPLETE	
1011c	2002b	AF 194	NE	--	--	2	WALRUS	PHALANX	METAPHYSIS	COMPLETE
1011d	2002b	AF 194	NE	--	--	2	REINDEER	TEETH		
1011e	2002b	AF 194	NE	--	--	2	SMALL SEAL	RIB	DIAPHYSIS	FRAGMENT
1011	2002	AF 194	NE	--	--	2	UNIDENTIFIED	SCAPULA	FRAGMENT	
1011	2002	AF 194	NE	--	--	2	UNIDENTIFIED	UNIDENTIFIED		
1012a	2002	AG 195	SE	--	--	2	LARGE SEAL	THO VERTEBRA	SUBCOMPLETE	
1012b	2002	AG 195	SE	--	--	2	LARGE SEAL	THO VERTEBRA	FRAGMENT	
1013a	2002	AF 195	NE	--	--	2	LARGE SEAL	SCAPULA	FRAGMENT	
1013b	2002	AF 195	NE	--	--	2	LARGE SEAL	RIB	DIAPHYSIS	FRAGMENT
1014	2002	AG 192	SE	53	27	2	LARGE SEAL	HUMERUS	COMPLETE	
1015	2002	AG 192	SW	--	--	2	WALRUS	VERTEBRA	FRAGMENT	
1016a	2002	AG 193	NW	--	--	2	SMALL SEAL	FEMORA	METAPHYSIS	COMPLETE
1016b	2002	AG 193	NW	--	--	2	SMALL SEAL	FEMORA	EPIPHYSIS PROX	COMPLETE
1016c	2002	AG 193	NW	--	--	2	SMALL SEAL	FEMORA	EPIPHYSIS DIST	COMPLETE
1016d	2002	AG 193	NW	--	--	2	SMALL SEAL	RADIUS	METAPHYSIS	COMPLETE
1016e	2002	AG 193	NW	--	--	2	SMALL SEAL	THO VERTEBRA	FRAGMENT	
1016f	2002	AG 193	NW	--	--	2	UNIDENTIFIED	RIB	DIAPHYSIS	FRAGMENT
1017a	2002	AG 194	NE	--	--	2	SMALL SEAL	RADIUS	COMPLETE	
1017b	2002	AG 194	NE	--	--	2	SMALL SEAL	RADIUS	EPIPHYSIS PROX	COMPLETE
1017c	2002	AG 194	NE	--	--	2	SMALL SEAL	ULNA	COMPLETE	
1017d	2002	AG 194	NE	--	--	2	SMALL SEAL	PHALANX	EPIPHYSIS DIST	FRAGMENT
1018a	2002	AG 195	NW	--	--	2	SMALL SEAL	SCAPULA	FRAGMENT	

1018b	2002	AG 195	NW	--	--	2	REINDEER	INOMINATE	ACETABULUM	FRAGMENT
1018c	2002	AG 195	NW	--	--	2	SMALL SEAL	ATLAS	COMPLETE	
1018d	2002	AG 195	NW	--	--	2	UNIDENTIFIED	VERTEBRA	DISC	FRAGMENT
1019a	2002	AG 195	NW	--	--	2	SMALL SEAL	INOMINATE	SUBCOMPLETE	
1019b	2002	AG 195	NW	--	--	2	SMALL SEAL	RIB	DIAPHYSIS	FRAGMENT
1020a	2002	AG 193	SE	--	--	2	SMALL SEAL	CER VERTEBRA	SUBCOMPLETE	
1020b	2002	AG 193	SE	--	--	2	SMALL SEAL	LUM VERTEBRA	COMPLETE	
1021a	2002	AG 194	SW	--	--	2	LARGE SEAL	ULNA	COMPLETE	
1021b	2002	AG 194	SW	--	--	2	SMALL SEAL	THO VERTEBRA	SUBCOMPLETE	
1021c	2002	AG 194	SW	--	--	2	UNIDENTIFIED	VERTEBRA	BODY	FRAGMENT
1022	2002	AG 195	SW	--	--	2	LARGE SEAL	FEMORA	COMPLETE	
1023	2002	AF 193	SE	--	--	2	UNIDENTIFIED	VERTEBRA	FRAGMENT	
1024	2002	AF 195	NW	--	--	2	LARGE SEAL	SCAPULA	EPIPHYSIS PROX	FRAGMENT
1025	2002	AF 195	SE	--	--	2	UNIDENTIFIED	RIB	DIAPHYSIS	FRAGMENT
1026a	2002	AG 194	SE	--	--	2	LARGE SEAL	HUMERUS	EPIPHYSIS PROX	COMPLETE
1026b	2002	AG 194	SE	--	--	2	LARGE SEAL	RIB	DIAPHYSIS	FRAGMENT
1026c	2002	AG 194	SE	--	--	2	UNIDENTIFIED	RIB	DIAPHYSIS	FRAGMENT
1026d	2002	AG 194	SE	--	--	2	UNIDENTIFIED	RIB	DIAPHYSIS	FRAGMENT
1027a	2002	AG 195	NE	--	--	2	SMALL SEAL	HUMERUS	METAPHYSIS	COMPLETE
1027b	2002	AG 195	NE	--	--	2	SMALL SEAL	HUMERUS	EPIPHYSIS PROX	COMPLETE
1028a	2002	AG 195	SW	--	--	2	SMALL SEAL	AXIS	SUBCOMPLETE	
1028b	2002	AG 195	SW	--	--	2	UNIDENTIFIED	UNIDENTIFIED		
1029	2002	AF 192	SW	--	--	2	WALRUS	TALUS	SUBCOMPLETE	
1030	2002	AF 194	SW	--	--	2	SMALL SEAL	RIB	DIAPHYSIS	FRAGMENT
1031a	2002	AF 193	NE	--	--	2	SMALL SEAL	THO VERTEBRA	SUBCOMPLETE	
1031b	2002	AF 193	NE	--	--	2	SMALL SEAL	THO VERTEBRA	SUBCOMPLETE	
1031c	2002	AF 193	NE	--	--	2	SMALL SEAL	THO VERTEBRA	SUBCOMPLETE	
1031d	2002	AF 193	NE	--	--	2	WALRUS	VERTEBRA	DISC	FRAGMENT
1032a	2002	AF 194	SE	--	--	2	SMALL SEAL	CER VERTEBRA	COMPLETE	
1032b	2002	AF 194	SE	--	--	2	LARGE SEAL	VERTEBRA	FRAGMENT	
1032c	2002	AF 194	SE	--	--	2	UNIDENTIFIED	RIB		
1032d	2002	AF 194	SE	--	--	2	SMALL SEAL	EPIPHYSIS		
1033a	2002	AG 193	SE	--	--	2	SMALL SEAL	RIB	DIAPHYSIS	FRAGMENT
1033b	2002	AG 193	SE	--	--	2	SMALL SEAL	RIB	DIAPHYSIS	FRAGMENT
1033c	2002	AG 193	SE	--	--	2	SMALL SEAL	RIB	DIAPHYSIS	FRAGMENT
1034	2002	AG 193	SW	92	80	2	LARGE SEAL	TALUS	COMPLETE	
1035a	2002	AG 194	NW	--	--	2	LARGE SEAL	THO VERTEBRA	SUBCOMPLETE	
1035b	2002	AG 194	NW	--	--	2	LARGE SEAL	VERTEBRA	FRAGMENT	
1036a	2002	AG 194	SE	--	--	2	LARGE SEAL	HUMERUS	COMPLETE	
1036b	2002	AG 194	SE	--	--	2	SMALL SEAL	SKULL	MAXILLARY	FRAGMENT
1037	2002	AF 195	SW	73	70	2	LARGE SEAL	RIB	DIAPHYSIS	FRAGMENT
1038	2002	AG 196	NW	--	--	2	WALRUS	SKULL	OCCIPITAL	FRAGMENT
1038	2002	AG 196	NW	--	--	2	LARGE SEAL	RIB	DIAPHYSIS	FRAGMENT
1038	2002	AG 196	NW	--	--	2	SMALL SEAL	RIB	SUBCOMPLETE	
1038	2002	AG 196	NW	--	--	2	SMALL SEAL	RIB	DIAPHYSIS	FRAGMENT
1038	2002	AG 196	NW	--	--	2	SMALL SEAL	RIB	DIAPHYSIS	FRAGMENT
1038	2002	AG 196	NW	--	--	2	UNIDENTIFIED	LONG BONE	DIAPHYSIS	FRAGMENT
1038	2002	AG 196	NW	--	--	2	FOX	THO VERTEBRA	SUBCOMPLETE	
1038	2002	AG 196	NW	--	--	2	LARGE SEAL	RIB	EPIPHYSIS PROX	FRAGMENT
1038	2002	AG 196	NW	--	--	2	UNIDENTIFIED	VERTEBRA	FRAGMENT	
1038	2002	AG 196	NW	--	--	2	UNIDENTIFIED	RIB	DIAPHYSIS	FRAGMENT
1038	2002	AG 196	NW	--	--	2	UNIDENTIFIED	LONG BONE	DIAPHYSIS	FRAGMENT
1038	2002	AG 196	NW	--	--	2	UNIDENTIFIED	UNIDENTIFIED		
1039a	2002	AJ 196	NW	--	--	2	LARGE SEAL	LUM VERTEBRA	SUBCOMPLETE	
1039b	2002	AJ 196	NW	--	--	2	SMALL SEAL	CER VERTEBRA	COMPLETE	
1039c	2002	AJ 196	NW	--	--	2	WALRUS	RIB	DIAPHYSIS	FRAGMENT
1040	2002	AJ 196	NW	--	--	2	SMALL SEAL	THO VERTEBRA	COMPLETE	
1040	2002	AJ 196	NW	--	--	2	LARGE SEAL	PHALANX	DIAPHYSIS	FRAGMENT
1040	2002	AJ 196	NW	--	--	2	UNIDENTIFIED	RIB	DIAPHYSIS	FRAGMENT
1040	2002	AJ 196	NW	--	--	2	UNIDENTIFIED	UNIDENTIFIED		
1041a	2002	AH 196	NE	--	--	2	LARGE SEAL	SCAPULA	SUBCOMPLETE	
1041b	2002	AH 196	NE	--	--	2	SMALL SEAL	CER VERTEBRA	COMPLETE	
1041c	2002	AH 196	NE	--	--	2	UNIDENTIFIED	RIB	DIAPHYSIS	FRAGMENT
1041d	2002	AH 196	NE	--	--	2	UNIDENTIFIED	UNIDENTIFIED		
1042	2002	AH 196	NW	--	--	2	LARGE SEAL	VERTEBRA	BODY	FRAGMENT
1043a	2002	AH 196	NW	--	--	2	LARGE SEAL	RIB	SUBCOMPLETE	
1043b	2002	AH 196	NW	--	--	2	UNIDENTIFIED	COMPACTA		

1043c	2002	AH 196	NW	--	--	2	UNIDENTIFIED	LONG BONE	DIAPHYSIS	FRAGMENT
1043d	2002	AH 196	NW	--	--	2	UNIDENTIFIED	UNIDENTIFIED		
1043e	2002	AH 196	NW	--	--	2	UNIDENTIFIED	UNIDENTIFIED		
1043f	2002	AH 196	NW	--	--	2	UNIDENTIFIED	UNIDENTIFIED		
1044a	2002	AD 196	NW	48	95	T. filling	WALRUS	CER VERTEBRA	SUBCOMPLETE	
1044b	2002	AD 196	NW	48	95	T. filling	LARGE SEAL	CAU VERTEBRA	SUBCOMPLETE	
1044c	2002	AD 196	NW	48	95	T. filling	LARGE SEAL	CAU VERTEBRA	FRAGMENT	
1044d	2002	AD 196	NW	48	95	T. filling	LARGE SEAL	CAU VERTEBRA	FRAGMENT	
1044e	2002	AD 196	NW	48	95	T. filling	LARGE SEAL	VERTEBRA	FRAGMENT	
1044f	2002	AD 196	NW	48	95	T. filling	WALRUS	RIB	DIAPHYSIS	FRAGMENT
1045a	2002	AE 196	SW	--	--	2	SMALL SEAL	MANDIBLE	SUBCOMPLETE	
1045b	2002	AE 196	SW	--	--	2	WALRUS	METATARSAL	COMPLETE	
1045c	2002	AE 196	SW	--	--	2	WALRUS	RIB	DIAPHYSIS	FRAGMENT
1045d	2002	AE 196	SW	--	--	2	UNIDENTIFIED	RIB	DIAPHYSIS	FRAGMENT
1045e	2002	AE 196	SW	--	--	2	UNIDENTIFIED	RIB	DIAPHYSIS	FRAGMENT
1045f	2002	AE 196	SW	--	--	2	LARGE SEAL	EPIPHYSIS	FRAGMENT	
1045g	2002	AE 196	SW	--	--	2	UNIDENTIFIED	RIB	DIAPHYSIS	FRAGMENT
1045h	2002	AE 196	SW	--	--	2	UNIDENTIFIED	VERTEBRA	FRAGMENT	
1046a	2002	AE 195	SW	--	--	2	WALRUS	RIB	DIAPHYSIS	FRAGMENT
1046b	2002	AE 195	SW	--	--	2	SEAL	METAPODIAL	METAPHYSIS	FRAGMENT
1046c	2002	AE 195	SW	--	--	2	UNIDENTIFIED	UNIDENTIFIED		
1047a	2002	AD 195	SW	--	--	2	LARGE SEAL	CAU VERTEBRA	SUBCOMPLETE	
1047b	2002	AD 195	SW	--	--	2	LARGE SEAL	CAU VERTEBRA	SUBCOMPLETE	
1047c	2002	AD 195	SW	--	--	2	SMALL SEAL	RIB	EPIPHYSIS PROX	FRAGMENT
1047d	2002	AD 195	SW	--	--	2	LARGE SEAL	RIB	DIAPHYSIS	FRAGMENT
1048a	2002	AD 196	SE	--	--	2	LARGE SEAL	RADIUS	COMPLETE	
1048b	2002	AD 196	SE	--	--	2	LARGE SEAL	METAPODIAL	COMPLETE	
1048c	2002	AD 196	SE	--	--	2	LARGE SEAL	PHALANX	COMPLETE	
1048d	2002	AD 196	SE	--	--	2	UNIDENTIFIED	RIB	DIAPHYSIS	FRAGMENT
1048e	2002	AD 196	SE	--	--	2	UNIDENTIFIED	PHALANX	DIAPHYSIS	FRAGMENT
1048f	2002	AD 196	SE	--	--	2	UNIDENTIFIED	RIB	DIAPHYSIS	FRAGMENT
1049a	2002	AB 196	NW	--	--	2	LARGE SEAL	RIB	DIAPHYSIS	FRAGMENT
1049b	2002	AB 196	NW	--	--	2	UNIDENTIFIED	UNIDENTIFIED		
1049c	2002	AB 196	NW	--	--	2	UNIDENTIFIED	UNIDENTIFIED		
1050	2002	AE 197	NW	--	--	2	SMALL SEAL	TEETH	FRAGMENT	
1051a	2002	AD 197	NE	--	--	2	SMALL SEAL	PHALANX	SUBCOMPLETE	
1051b	2002	AD 197	NE	--	--	2	LARGE SEAL	VERTEBRA	DISC	SUBCOMPLETE
1052	2002	AD 196	NE	--	--	2	LARGE SEAL	PATELLA	COMPLETE	
1054	2002	AF 196	SE	50-84	0-50	2	BELUGA	STERNUM	COMPLETE	
1054	2002	AF 196	SE	50-84	0-50	2	BELUGA	HYOIDE	COMPLETE	
1054	2002	AF 196	SE	50-84	0-50	2	WALRUS	LUM VERTEBRA	COMPLETE	
1054	2002	AF 196	SE	50-84	0-50	2	WALRUS	LUM VERTEBRA	COMPLETE	
1054	2002	AF 196	SE	50-84	0-50	2	UNIDENTIFIED	RIB	DIAPHYSIS	FRAGMENT
1054	2002	AF 196	SE	50-84	0-50	2	WALRUS	RIB	EPIPHYSIS PROX	FRAGMENT
1054	2002	AF 196	SE	50-84	0-50	2	UNIDENTIFIED	RIB	DIAPHYSIS	FRAGMENT
1054	2002	AF 196	SE	50-84	0-50	2	UNIDENTIFIED	RIB	DIAPHYSIS	FRAGMENT
1054	2002	AF 196	SE	50-84	0-50	2	SMALL SEAL	SCAPULA	SUBCOMPLETE	
1054	2002	AF 196	SE	50-84	0-50	2	SMALL SEAL	INOMINATE	FRAGMENT	
1054	2002	AF 196	SE	50-84	0-50	2	SMALL SEAL	PHALANX	METAPHYSIS	COMPLETE
1054	2002	AF 196	SE	50-84	0-50	2	SMALL SEAL	PHALANX	METAPHYSIS	COMPLETE
1054	2002	AF 196	SE	50-84	0-50	2	BIRD			
1054	2002	AF 196	SE	50-84	0-50	2	UNIDENTIFIED			
1055	2002	AG 196	NE	--	--	2	LARGE SEAL	RIB	DIAPHYSIS	FRAGMENT
1055	2002	AG 196	NE	--	--	2	UNIDENTIFIED	LONG BONE	DIAPHYSIS	FRAGMENT
1056	2002	AJ 196	SE	--	--	2	LARGE SEAL	FIBULA	DIAPHYSIS	
1056	2002	AJ 196	SE	--	--	2	LARGE SEAL	TIBIA	EPIPHYSIS DIST	FRAGMENT
1056	2002	AJ 196	SE	--	--	2	UNIDENTIFIED	UNIDENTIFIED		
1057	2002	AG 196	NE	--	--	2	LARGE SEAL	THO VERTEBRA	FRAGMENT	
1058	2002	AH 196	SE	--	--	2	UNIDENTIFIED	UNIDENTIFIED		
1058	2002	AH 196	SE	--	--	2	SMALL SEAL	LUM VERTEBRA	COMPLETE	
1058	2002	AH 196	SE	--	--	2	UNIDENTIFIED	DIAPHYSIS	FRAGMENT	
1058	2002	AH 196	SE	--	--	2	UNIDENTIFIED	SPONGIOSA		
1058	2002	AH 196	SE	--	--	2	LARGE SEAL	TEETH	ROOTH	FRAGMENT
1059	2002	AJ 196	NE	--	--	2	REINDEER	ANTLER	FRAGMENT	
1060	2002	AF 192	SW	--	--	2	UNIDENTIFIED	UNIDENTIFIED		
1061	2002	AH 192	NE	13	45	2	UNIDENTIFIED	COMPACTA		
1062	2002	AH 196	NW	23	52	2	UNIDENTIFIED	COMPACTA		

1063	2002	AF 196	SW	--	--	2	SMALL SEAL	LUM VERTEBRA	FRAGMENT	
1063	2002	AF 196	SW	--	--	2	SMALL SEAL	LUM VERTEBRA	FRAGMENT	
1063	2002	AF 196	SW	--	--	2	SMALL SEAL	PATELLA	COMPLETE	
1063	2002	AF 196	SW	--	--	2	SMALL SEAL	METAPODIAL	METAPHYSIS	COMPLETE
1063	2002	AF 196	SW	--	--	2	LARGE SEAL	VERTEBRA	FRAGMENT	
1063	2002	AF 196	SW	--	--	2	SMALL SEAL	METAPODIAL	EPIPHYSIS PROX	COMPLETE
1063	2002	AF 196	SW	--	--	2	FOX	RADIUS	DIAPHYSIS	
1063	2002	AF 196	SW	--	--	2	LARGE SEAL	CARPAL/TARSAL	COMPLETE	
1063	2002	AF 196	SW	--	--	2	LARGE SEAL	RIB	DIAPHYSIS	
1063	2002	AF 196	SW	--	--	2	SMALL SEAL	STERNEBRE	COMPLETE	
1063	2002	AF 196	SW	--	--	2	SMALL SEAL	VERTEBRA	DISC	COMPLETE
1063	2002	AF 196	SW	--	--	2	UNIDENTIFIED	UNIDENTIFIED		
1063	2002	AF 196	SW	--	--	2	UNIDENTIFIED	UNIDENTIFIED		
1066	2002	AF 192	SW	--	--	2	SMALL SEAL	MANDIBLE	COMPLETE	
1066	2002	AF 192	SW	--	--	2	UNIDENTIFIED	MIXTE		
1067	2002	AH 195	SW	88	56	2	UNIDENTIFIED	COMPACTA		
1068	2002	AF 192	SE	--	--	2	LARGE SEAL	METAPODIAL	COMPLETE	
1068	2002	AF 192	SE	--	--	2	UNIDENTIFIED	SPONGIOSA		
1068	2002	AF 192	SE	--	--	2	SMALL SEAL	RIB	DIAPHYSIS	FRAGMENT
1069	2002	AH 196	SW	--	--	2	WALRUS	VERTEBRA	BODY	FRAGMENT
1069	2002	AH 196	SW	--	--	2	LARGE SEAL	METAPODIAL	METAPHYSIS	COMPLETE
1069	2002	AH 196	SW	--	--	2	HUMAN	TEETH	COMPLETE	
1069	2002	AH 196	SW	--	--	2	LARGE SEAL	PHALANX	COMPLETE	
1069	2002	AH 196	SW	--	--	2	FOX	ULNA	EPIPHYSIS PROX	FRAGMENT
1069	2002	AH 196	SW	--	--	2	SMALL SEAL	RIB	DIAPHYSIS	FRAGMENT
1069	2002	AH 196	SW	--	--	2	UNIDENTIFIED	UNIDENTIFIED		
1069	2002	AH 196	SW	--	--	2	SMALL SEAL	METAPODIAL	EPIPHYSIS DIST	COMPLETE
1069	2002	AH 196	SW	--	--	2	SMALL SEAL	VERTEBRA	DISC	COMPLETE
1069	2002	AH 196	SW	--	--	2	SMALL SEAL	UNIDENTIFIED	COMPLETE	
1070	2002	AH 196	SW	13	78	2	UNIDENTIFIED	COMPACTA		
1072	2002	AE 195	SE	65	40	--	WALRUS	MANDIBLE	FRAGMENT	
1279	2003	W 202	NE	42	22	2	RODENT	SKULL		
1280	2003	W 204	NE	7	36	2	RODENT	SKULL		
1281	2003	W 204	SW	94	64	2	UNIDENTIFIED	COMPACTA		
1282	2003	W 204	SE	93	36	2	UNIDENTIFIED	CORTICALE		
1283	2003	W 204	NW	22	53	2	LARGE SEAL	RIB	DIAPHYSIS	
1284	2003	W 204	NE	2	43	2	RODENT	MANDIBLE		
1285	2003	W 204	NE	45	40	2	UNIDENTIFIED	SPONGIOSA		
1286a	2003	W 204	NE	24	25	2	UNIDENTIFIED	SPONGIOSA		
1286b	2003	W 204	NE	24	25	2	UNIDENTIFIED	SPONGIOSA		
1287	2003	W 204	NW	25	66	2	UNIDENTIFIED	MIXTE		
1288	2003	W 204	NE	14	38	2	RODENT	MANDIBLE		
1289	2003	W 204	SW	73	62	2	UNIDENTIFIED	CORTICALE		
1290	2003	W 204	SE	55	20	2	UNIDENTIFIED	SPONGIOSA		
1291	2003	W 204	NW	4	71	2	UNIDENTIFIED	MIXTE		
1292	2003	W 204	SE	91	37	2	UNIDENTIFIED	COMPACTA		
1293	2003	W 204	NW	5	54	2	UNIDENTIFIED	LONG BONE	DIAPHYSIS	FRAGMENT
1294	2003	W 204	NE	33	17	2	SEAL	VERTEBRA	FRAGMENT	
1295	2003	W 204	NE	6	27	2	LARGE SEAL	RIB	EPIPHYSIS PROX	FRAGMENT
1296	2003	W 204	NE	8	6	2	SMALL SEAL	TIBIA	METAPHYSIS	FRAGMENT
1296	2003	W 204	NE	9	6	2	UNIDENTIFIED	MIXTE		
1297	2003	W 204	NE	9	9	2	LARGE SEAL	PHALANX	SUBCOMPLETE	
1298a	2003	W 204	SW	65	65	2	LARGE SEAL	THO VERTEBRA	FRAGMENT	
1298b	2003	W 204	SW	65	65	2	SEAL	PHALANX	SUBCOMPLETE	
1298c	2003	W 204	SW	65	65	2	SEAL	MIXTE		
1299	2003	W 204	NE	26	6	2	REINDEER	TIBIA	EPIPHYSIS PROX	FRAGMENT
1300	2003	Z 202	NW	17	97	2	SMALL SEAL	PHALANX	EPIPHYSIS DIST	COMPLETE
1301a	2003	Z 202	NW	9	95	2	SMALL SEAL	CARPAL		
1301b	2003	Z 202	NW	9	95	2	SMALL SEAL	CARPAL		
1301c	2003	Z 202	NW	9	95	2	SMALL SEAL	CARPAL		
1301d	2003	Z 202	NW	9	95	2	SMALL SEAL	CARPAL		
1302	2003	Z 202	NW	38	94	2	UNIDENTIFIED	UNIDENTIFIED		
1303	2003	Z 202	NW	6	97	2	SMALL SEAL	CARPAL/TARSAL	COMPLETE	
1304	2003	Y 204	NW	8	98	2	UNIDENTIFIED	UNIDENTIFIED		
1305	2003	Y 204	NW	2	88	2	UNIDENTIFIED	COMPACTA		
1306	2003	Y 204	NW	0	91	2	UNIDENTIFIED	UNIDENTIFIED		
1307	2003	Y 204	SE	75	50	2	UNIDENTIFIED	UNIDENTIFIED		

1308	2003	Y 203	SW	66	100	2	UNIDENTIFIED	UNIDENTIFIED		
1309	2003	Y 203	SW	64	96	2	SMALL SEAL	VERTEBRA	FRAGMENT	
1310	2003	Y 203	SW	93	80	2	UNIDENTIFIED	UNIDENTIFIED		
1311	2003	Y 203	SW	88	75	2	UNIDENTIFIED	UNIDENTIFIED		
1312	2003	Y 203	SW	80	100	2	UNIDENTIFIED	UNIDENTIFIED		
1313a	2003	Y 203	SW	83	93	2	LARGE SEAL	LUM VERTEBRA	SUBCOMPLETE	
1313b	2003	Y 203	SW	83	93	2	LARGE SEAL	VERTEBRA	BODY	FRAGMENT
1314	2003	X 203	SW	82	53	2	SMALL SEAL	THO VERTEBRA	SUBCOMPLETE	
1315	2003	X 203	SW	90	59	2	SMALL SEAL	TEETH	SUBCOMPLETE	
1316	2003	X 203	SW	70	58	2	UNIDENTIFIED	UNIDENTIFIED		
1317	2003	X 203	SW	76	55	2	LARGE SEAL	SACRUM	FRAGMENT	
1318	2003	X 203	SE	70	4	2	SMALL SEAL	HUMERUS	DIAPHYSIS	COMPLETE
1319	2003	X 203	SE	92	7	2	LARGE SEAL	RIB	DIAPHYSIS	FRAGMENT
1320	2003	X 203	SE	66	26	2	UNIDENTIFIED	UNIDENTIFIED		
1321	2003	X 203	SE	79	12	2	SMALL SEAL	SCAPULA	SUBCOMPLETE	
1322	2003	X 203	SE	83	3	2	UNIDENTIFIED	SPONGIOSA		
1323	2003	X 203	SE	93	12	2	UNIDENTIFIED	EPIPHYSIS	SUBCOMPLETE	
1324	2003	X 203	SE	90	44	2	RODENT	SKULL		
1325	2003	X 203	SE	97	26	2	LARGE SEAL	PHALANX	EPIPHYSIS DIST	FRAGMENT
1326	2003	X 203	SE	78	48	2	SMALL SEAL	HUMERUS	DIAPHYSIS	SUBCOMPLETE
1327	2003	X 203	SE	75	18	2	UNIDENTIFIED	LONG BONE	DIAPHYSIS	FRAGMENT
1328	2003	X 203	SE	89	31	2	RODENT	LONG BONE		
1329	2003	X 203	SE	98	45	2	RODENT	SKULL		
1330	2003	X 203	SE	76	37	2	LARGE SEAL	PHALANX	SUBCOMPLETE	
1331a	2003	X 204	NE	9	34	2	LARGE SEAL	VERTEBRA	BODY	FRAGMENT
1331b	2003	X 204	NE	9	34	2	LARGE SEAL	VERTEBRA	BODY	FRAGMENT
1331c	2003	X 204	NE	9	34	2	LARGE SEAL	VERTEBRA	BODY	FRAGMENT
1331d	2003	X 204	NE	9	34	2	LARGE SEAL	FEMORA	EPIPHYSIS DIST	FRAGMENT
1331e	2003	X 204	NE	9	34	2	SMALL SEAL	METAPODIAL	EPIPHYSIS PROX	FRAGMENT
1331f	2003	X 204	NE	9	34	2	UNIDENTIFIED	SPONGIOSA		
1331g	2003	X 204	NE	9	34	2	UNIDENTIFIED	SPONGIOSA		
1332a	2003	X 204	SW	72	66	2	REINDEER	PHALANX	EPIPHYSIS PROX	FRAGMENT
1332b	2003	X 204	SW	72	66	2	REINDEER	PHALANX	EPIPHYSIS DIST	FRAGMENT
1332c	2003	X 204	SW	72	66	2	REINDEER	PHALANX	EPIPHYSIS PROX	FRAGMENT
1333	2003	X 204	NW	30	80	2	LARGE SEAL	VERTEBRA	BODY	FRAGMENT
1334	2003	X 204	NW	50	77	2	UNIDENTIFIED	UNIDENTIFIED		
1335	2003	X 204	SW	89	90	2	SMALL SEAL	VERTEBRA	SUBCOMPLETE	
1336	2003	X 204	SW	84	62	2	LARGE SEAL	RIB	DIAPHYSIS	FRAGMENT
1337	2003	X 204	NE	8	48	2	SMALL SEAL	VERTEBRA	SUBCOMPLETE	
1338a	2003	X 204	NW	30	87	2	REINDEER	PHALANX	EPIPHYSIS PROX	FRAGMENT
1338b	2003	X 204	NW	30	87	2	REINDEER	PHALANX	EPIPHYSIS DIST	FRAGMENT
1338c	2003	X 204	NW	30	87	2	REINDEER	PHALANX	EPIPHYSIS PROX	FRAGMENT
1338d	2003	X 204	NW	30	87	2	REINDEER	PHALANX	FRAGMENT	
1339	2003	X 204	SE	85	42	2	UNIDENTIFIED	CORTICALE		
1340	2003	X 204	NW	10	55	2	UNIDENTIFIED	UNIDENTIFIED		
1341	2003	X 204	NW	84	85	2	SMALL SEAL	MANDIBLE	FRAGMENT	
1342	2003	X 204	SW	88	76	2	UNIDENTIFIED	UNIDENTIFIED		
1343	2003	X 204	SW	72	57	2	UNIDENTIFIED	CORTICALE		
1344	2003	X 204	SW	60	65	2	UNIDENTIFIED	SPONGIOSA		
1345	2003	X 204	NW	47	70	2	LARGE SEAL	RIB	DIAPHYSIS	FRAGMENT
1346a	2003	X 204	SE	68	44	2	LARGE SEAL	PHALANX	SUBCOMPLETE	
1346b	2003	X 204	SE	68	44	2	LARGE SEAL	PHALANX	SUBCOMPLETE	
1347	2003	X 204	SE	78	12	2	WALRUS	ULNA	SUBCOMPLETE	
1348	2003	X 204	SE	53	43	2	SMALL SEAL	FEMORA	SUBCOMPLETE	
1349	2003	X 204	SE	70	48	2	SMALL SEAL	FIBULA	SUBCOMPLETE	
1350	2003	X 204	SW	65	65	2	FOX	MAXILLARY	FRAGMENT	
1351a	2003	X 204	NE	15	18	2	WALRUS	RIB	DIAPHYSIS	FRAGMENT
1351b	2003	X 204	NE	15	18	2	LARGE SEAL	VERTEBRA	FRAGMENT	
1352	2003	X 204	NW	13	94	2	WALRUS	ATLAS	SUBCOMPLETE	
1353	2003	X 204	SE	84	28	2	WALRUS	RIB	DIAPHYSIS	FRAGMENT
1354	2003	X 202	NE	15	30	2	REINDEER	SCAPULA	FRAGMENT	
1355	2003	X 202	NW	14	71	2	UNIDENTIFIED	RIB	DIAPHYSIS	FRAGMENT
1356	2003	X 202	NE	44	42	2	UNIDENTIFIED	MIXTE		
1357	2003	X 202	NE	30	21	2	UNIDENTIFIED	SPONGIOSA		
1358	2003	X 202	NE	12	43	2	LARGE SEAL	RIB	DIAPHYSIS	FRAGMENT
1359	2003	X 202	NE	7	46	2	UNIDENTIFIED	SPONGIOSA		
1360	2003	X 202	SE	92	9	2	UNIDENTIFIED	COMPACTA		

1361	2003	X 202	NE	16	30	2	UNIDENTIFIED	COMPACTA		
1362	2003	X 202	NE	22	30	2	SMALL SEAL	TIBIA	SUBCOMPLETE	
1363	2003	X 202	NE	14	50	2	BEAR	PHALANX	SUBCOMPLETE	
1364	2003	X 202	NE	4	16	2	LARGE SEAL	RIB	DIAPHYSIS	FRAGMENT
1365	2003	X 202	NE	33	99	2	RODENT			
1366	2003	X 202	NE	10	32	2	UNIDENTIFIED	UNIDENTIFIED		
1367	2003	X 202	SE	10	49	2	UNIDENTIFIED	CORTICALE		
1368	2003	X 202	NE	45	22	2	UNIDENTIFIED	MIXTE		
1369	2003	X 202	NE	24	50	2	UNIDENTIFIED	UNIDENTIFIED		
1370a	2003	X 202	NE	19	15	2	LARGE SEAL	PHALANX	COMPLETE	
1370b	2003	X 202	NE	19	15	2	UNIDENTIFIED	SPONGIOSA		
1371	2003	X 202	NE	41	40	2	UNIDENTIFIED	UNIDENTIFIED		
1372	2003	X 202	NE	22	33	2	UNIDENTIFIED	RIB	DIAPHYSIS	FRAGMENT
1373	2003	X 202	NE	9	23	2	UNIDENTIFIED	UNIDENTIFIED		
1374	2003	X 202	NE	20	24	2	REINDEER	DIAPHYSIS	FRAGMENT	
1375a	2003	X 202	NW	--	--	1A	LARGE SEAL	METAPODIAL	COMPLETE	
1375b	2003	X 202	NW	--	--	1A	LARGE SEAL	METAPODIAL	COMPLETE	
1375c	2003	X 202	NW	--	--	1A	REINDEER	METAPODIAL	DIAPHYSIS	FRAGMENT
1375d	2003	X 202	NW	--	--	1A	SEAL	METAPODIAL	DIAPHYSIS	SUBCOMPLETE
1375e	2003	X 202	NW	--	--	1A	LARGE SEAL	LUM VERTEBRA	FRAGMENT	
1375f	2003	X 202	NW	--	--	1A	UNIDENTIFIED	LONG BONE	DIAPHYSIS	SUBCOMPLETE
1375g	2003	X 202	NW	--	--	1A	UNIDENTIFIED	SPONGIOSA		
1375h	2003	X 202	NW	--	--	1A	UNIDENTIFIED	MIXTE		
1375i	2003	X 202	NW	--	--	1A	SMALL SEAL	RIB	DIAPHYSIS	FRAGMENT
1376a	2003	X 202	NE	22	7	2	WALRUS	INOMINATE	FRAGMENT	
1376b	2003	X 202	NE	22	7	2	SMALL SEAL	THO VERTEBRA	FRAGMENT	
1376c	2003	X 202	NE	22	7	2	SMALL SEAL	VERTEBRA	BODY	FRAGMENT
1376d	2003	X 202	NE	22	7	2	SMALL SEAL	RADIUS	SUBCOMPLETE	
1377	2003	X 202	NE	--	--	1A	UNIDENTIFIED	VERTEBRA	FRAGMENT	
1378	2003	W 203	SW	100	54	2	LARGE SEAL	METAPODIAL	SUBCOMPLETE	
1379a	2003	W 203	SE	90	21	2	WALRUS	LUM VERTEBRA	BODY	FRAGMENT
1379b	2003	W 203	SE	90	21	2	BIRD	HUMERUS	EPIPHYSIS PROX	FRAGMENT
1379c	2003	W 203	SE	90	21	2	LARGE SEAL	RIB	EPIPHYSIS PROX	FRAGMENT
1379d	2003	W 203	SE	90	21	2	LARGE SEAL	RIB	EPIPHYSIS PROX	FRAGMENT
1379e	2003	W 203	SE	90	21	2	LARGE SEAL	RIB	DIAPHYSIS	FRAGMENT
1379f	2003	W 203	SE	90	21	2	SEAL	RIB	DIAPHYSIS	FRAGMENT
1379g	2003	W 203	SE	90	21	2	FOX	TIBIA	DIAPHYSIS	FRAGMENT
1380	2003	W 203	SE	97	45	2	UNIDENTIFIED	RIB	DIAPHYSIS	FRAGMENT
1381	2003	AE 207	SW	51	72	2	LARGE SEAL	METAPODIAL	EPIPHYSIS DIST	COMPLETE
1382	2003	AE 207	NW	26	79	2	SMALL SEAL	PHALANX	COMPLETE	
1383	2003	AE 207	NW	45	90	2	LARGE SEAL	RIB	DIAPHYSIS	FRAGMENT
1384	2003	AE 207	NW	50	74	2	SMALL SEAL	EPIPHYSIS		
1385	2003	AE 207	NW	44	73	2	UNIDENTIFIED	UNIDENTIFIED		
1386	2003	AE 207	NW	10	98	2	SMALL SEAL	HUMERUS	COMPLETE	
1387	2003	AE 207	NE	29	6	2	FOX	SCAPULA	EPIPHYSIS PROX	FRAGMENT
1389	2003	AE 207	NW	25	76	2	BIRD	LONG BONE	FRAGMENT	
1390	2003	AE 207	NW	12	65	2	SMALL SEAL	SKULL	ZYGOMATIC	FRAGMENT
1391	2003	AE 207	NW	38	80	2	LARGE SEAL	PHALANX	FRAGMENT	
1392	2003	AE 207	NW	49	96	2	LARGE SEAL	RIB	EPIPHYSIS PROX	FRAGMENT
1393	2003	AE 207	NW	18	97	2	BIRD	LONG BONE	DIAPHYSIS	FRAGMENT
1394	2003	AE 207	SW	68,5	98	2	UNIDENTIFIED	RIB	FRAGMENT	
1395	2003	AE 207	SW	99	56	2	UNIDENTIFIED	UNIDENTIFIED		
1396	2003	AE 207	SW	78	71	2	UNIDENTIFIED	UNIDENTIFIED		
1397	2003	AE 207	SW	54	89	2	LARGE SEAL	VERTEBRA	DISC	COMPLETE
1398	2003	AE 207	SE	51	10	2	RODENT	VERTEBRA	FRAGMENT	
1399a	2003	AE 207	NW	6	66	2	UNIDENTIFIED	COMPACTA		
1399b	2003	AE 207	NW	6	66	2	UNIDENTIFIED	COMPACTA		
1400	2003	AE 207	NE	6	18	2	LARGE SEAL	STERNEBRE	COMPLETE	
1401	2003	AE 207	NE	49	2	2	UNIDENTIFIED	UNIDENTIFIED		
1402	2003	AE 207	NW	36	74,5	2	SMALL SEAL	STERNEBRE	FRAGMENT	
1403	2003	AE 207	NE	50	38	2	UNIDENTIFIED	UNIDENTIFIED		
1404	2003	AE 207	SE	99	5	2	BEAR	TEETH		
1405	2003	AE 207	SW	88	62	2	BIRD	PLEIN D'OS		
1406	2003	AE 207	SW	92	70	2	UNIDENTIFIED	UNIDENTIFIED		
1407	2003	AE 207	SW	90	85	2	SMALL SEAL	INOMINATE	SUBCOMPLETE	
1408	2003	Y 202	NW	3	53	2	UNIDENTIFIED	UNIDENTIFIED		
1409	2003	Y 202	NW	13	51	2	REINDEER	ANTLER	FRAGMENT	

1410	2003	Y 202	NW	41	84	2	WALRUS	SKULL	FRAGMENT	
1411	2003	Y 202	NW	43	98	2	UNIDENTIFIED	SPONGIOSA		
1412	2003	Y 202	NW	26	92	2	UNIDENTIFIED	MIXTE		
1413a	2003	Y 202	NW	15	55	2	LARGE SEAL	VERTEBRA	BODY	FRAGMENT
1413b	2003	Y 202	NW	15	55	2	SMALL SEAL	METAPODIAL	EPIPHYSIS PROX	FRAGMENT
1413c	2003	Y 202	NW	15	55	2	UNIDENTIFIED	UNIDENTIFIED		
1414	2003	Y 202	NW	9	65	2	REINDEER	ANTLER	FRAGMENT	
1415	2003	Y 202	NE	20	17	2	UNIDENTIFIED	RIB	DIAPHYSIS	FRAGMENT
1416	2003	Y 202	NE	26	44	2	UNIDENTIFIED	UNIDENTIFIED		
1417	2003	Y 202	NE	31	48	2	LARGE SEAL	VERTEBRA	BODY	FRAGMENT
1418	2003	Y 202	NE	33	34	2	UNIDENTIFIED	COMPACTA		
1419	2003	Y 202	NE	37	45	2	REINDEER	ANTLER	FRAGMENT	
1420	2003	Y 202	NE	41	38	2	UNIDENTIFIED	UNIDENTIFIED		
1421	2003	Y 202	NE	50	33	2	UNIDENTIFIED	UNIDENTIFIED		
1422a	2003	Y 202	NE	11	7	2	SMALL SEAL	METAPODIAL	COMPLETE	
1422b	2003	Y 202	NE	11	7	2	SMALL SEAL	METAPODIAL	COMPLETE	
1423	2003	Y 202	NE	12	40	2	UNIDENTIFIED	VERTEBRA	BODY	FRAGMENT
1424	2003	Y 202	NE	12	45	2	UNIDENTIFIED	RIB	DIAPHYSIS	FRAGMENT
1425	2003	Y 202	NE	43	9	2	UNIDENTIFIED	COMPACTA		
1426	2003	Y 202	SW	53	28	2	UNIDENTIFIED	VERTEBRA	BODY	FRAGMENT
1427	2003	Y 202	SW	60	90	2	UNIDENTIFIED	LONG BONE	DIAPHYSIS	FRAGMENT
1428	2003	Y 202	SW	67	68	2	LARGE SEAL	VERTEBRA	BODY	FRAGMENT
1429	2003	Y 202	SW	75	68	2	UNIDENTIFIED	VERTEBRA	BODY	FRAGMENT
1430	2003	Y 202	SW	69	96	2	UNIDENTIFIED	MIXTE		
1431	2003	Y 202	SW	70	60	2	REINDEER	CORTICALE		
1432	2003	Y 202	SW	74	68	2	FOX	TEETH	COMPLETE	
1433	2003	Y 202	SW	78	55	2	REINDEER	TIBIA	DIAPHYSIS	FRAGMENT
1434	2003	Y 202	SW	86	60	2	LARGE SEAL	INOMINATE	SUBCOMPLETE	
1435	2003	Y 202	SW	97	74	2	FOX	TEETH	COMPLETE	
1436	2003	Y 202	SE	88	25	2	UNIDENTIFIED	CORTICALE		
1437	2003	Y 202	SE	98	19	2	UNIDENTIFIED	MIXTE	EPIPHYSIS PROX	SUBCOMPLETE
1438	2003	AE 206	NW	20	54	2	UNIDENTIFIED	UNIDENTIFIED		
1439	2003	AE 206	SW	56	71	2	UNIDENTIFIED	UNIDENTIFIED		
1440	2003	AE 206	SW	71	48	2	WALRUS	RIB	SUBCOMPLETE	
1441	2003	AE 206	SW	73	59	2	UNIDENTIFIED	DIAPHYSIS	FRAGMENT	
1442	2003	AE 206	SW	87	61	2	SMALL SEAL	RIB	DIAPHYSIS	FRAGMENT
1443	2003	AE 206	SE	55	34	2	LARGE SEAL	RIB	DIAPHYSIS	FRAGMENT
1444	2003	AE 206	SE	63	19	2	UNIDENTIFIED	UNIDENTIFIED		
1445	2003	AE 206	SE	76	46	2	UNIDENTIFIED	MIXTE		
1446	2003	AE 206	SE	80	24	2	UNIDENTIFIED	DIAPHYSIS	FRAGMENT	
1447	2003	AE 206	SE	83	19	2	UNIDENTIFIED	COMPACTA		
1448	2003	AE 206	SE	84	35	2	SMALL SEAL	PHALANX	COMPLETE	
1449	2003	AE 206	SE	87	19	2	UNIDENTIFIED	UNIDENTIFIED		
1450	2003	AG 202	NW	25	62	2	UNIDENTIFIED	UNIDENTIFIED		
1451	2003	AG 202	NW	20	85	2	UNIDENTIFIED	DIAPHYSIS	FRAGMENT	FRAGMENT
1452	2003	AG 202	NW	50	94	2	UNIDENTIFIED	UNIDENTIFIED		
1453	2003	AG 202	NE	36	40	2	UNIDENTIFIED	UNIDENTIFIED		
1454	2003	AG 202	NE	37	31	2	SMALL SEAL	FEMORA	EPIPHYSIS PROX	COMPLETE
1455	2003	AG 202	NE	28-47	11	2	LARGE SEAL	RIB	DIAPHYSIS	FRAGMENT
1456	2003	AG 202	NE	24	34	2	SMALL SEAL	FIBULA	DIAPHYSIS	FRAGMENT
1457	2003	AG 202	NE	4-22	0-20	2	LARGE SEAL	INOMINATE	SUBCOMPLETE	
1458	2003	AG 202	SE	70	23	2	SMALL SEAL	RIB	DIAPHYSIS	FRAGMENT
1459	2003	AG 202	SE	97	6	2	UNIDENTIFIED	COMPACTA		
1460	2003	AG 202	SE	88	14	2	LARGE SEAL	FEMORA	COMPLETE	
1461	2003	AG 202	NE	10-22	17-42	2	WALRUS	MANDIBLE	TEETH	COMPLETE
1462	2003	AF 199	NW	27	95	2	LARGE SEAL	VERTEBRA	DISC	COMPLETE
1463	2003	AF 199	NW	33-57	78	2	SEAL	LONG BONE	DIAPHYSIS	
1464	2003	AF 199	NW	19	93	2	SMALL SEAL	RIB	DIAPHYSIS	FRAGMENT
1465	2003	AF 199	NW	39-47	62	2	SMALL SEAL	LUM VERTEBRA	BODY	FRAGMENT
1466	2003	AF 199	NW	49	59	2	LARGE SEAL	VERTEBRA	DISC	FRAGMENT
1467	2003	AF 199	NW	0-16	97	2	LARGE SEAL	ULNA	SUBCOMPLETE	
1468	2003	AF 199/AF 198	NW/SW	0-15/93-0	61-77	2	WALRUS	SKULL	MAXILLARY	TEETH
1469	2003	AF 199	NE	6-15	10-27	2	SMALL SEAL	INOMINATE	SUBCOMPLETE	
1470	2003	AF 199	NE	22	33	2	UNIDENTIFIED	UNIDENTIFIED		
1471	2003	AF 199	NE	23	4	2	LARGE SEAL	PHALANX	COMPLETE	
1472	2003	AF 199	NE	21	43	2	UNIDENTIFIED	UNIDENTIFIED		
1473	2003	AF 199	NE	26	8	2	LARGE SEAL	TEETH	ROOTH	FRAGMENT

1474a	2003	AF 199	NE	25	10	2	LARGE SEAL	PHALANX	COMPLETE	
1474b	2003	AF 199	NE	25	10	2	UNIDENTIFIED	COMPACTA		
1475	2003	AF 199	NE	36	13	2	REINDEER	CALCANEUS	FRAGMENT	
1476	2003	AF 199	NE	35	3	2	UNIDENTIFIED	COMPACTA		
1477	2003	AF 199	NE	27	6	2	SMALL SEAL	PHALANX	SUBCOMPLETE	
1478	2003	AF 199	NE	8	26	2	UNIDENTIFIED	UNIDENTIFIED		
1479	2003	AF 199	NE	14	5	2	UNIDENTIFIED	UNIDENTIFIED		
1480	2003	AF 199	NE	16	47	2	SEAL	TEETH	FRAGMENT	
1481a	2003	AF 199	NE	35	19	2	REINDEER	TARSAL	COMPLETE	
1481b	2003	AF 199	NE	35	19	2	REINDEER	TARSAL	COMPLETE	
1482a	2003	AF 199	NE	44	30	2	SMALL SEAL	PHALANX	COMPLETE	
1482b	2003	AF 199	NE	44	30	2	SMALL SEAL	PHALANX	COMPLETE	
1482c	2003	AF 199	NE	44	30	2	SMALL SEAL	VERTEBRA	DISC	COMPLETE
1483	2003	AF 199	NE	18	38	2	SMALL SEAL	RIB	DIAPHYSIS	FRAGMENT
1484	2003	AF 199	NE	20	50	2	UNIDENTIFIED	UNIDENTIFIED		
1485	2003	AF 199	NE	7	17	2	SMALL SEAL	CER VERTEBRA	SUBCOMPLETE	
1486a	2003	AF 199	NE	30	10	2	REINDEER	TIBIA	EPIPHYSIS DIST	
1486b	2003	AF 199	NE	30	10	2	REINDEER	TALUS	COMPLETE	
1486c	2003	AF 199	NE	30	10	2	REINDEER	MALLEOLUS	COMPLETE	
1487	2003	AF 199	SW	50	70	2	UNIDENTIFIED	COMPACTA		
1488	2003	AF 199	SW	75-90	56-95	2	LARGE SEAL	RIB	DIAPHYSIS	FRAGMENT
1489	2003	AF 199	SE	58	42	2	SEAL	COMPACTA		
1490	2003	AF 199	SE	52	32	2	SMALL SEAL	METAPODIAL	COMPLETE	
1491	2003	AG 201	NW	17	74	2	UNIDENTIFIED	UNIDENTIFIED		
1492a	2003	AG 201	NW	36	77	2	SMALL SEAL	TEETH	COMPLETE	
1492b	2003	AG 201	NW	36	77	2	SMALL SEAL	TEETH	COMPLETE	
1492c	2003	AG 201	NW	36	77	2	SMALL SEAL	TEETH	FRAGMENT	
1492d	2003	AG 201	NW	36	77	2	SMALL SEAL	TEETH	ROOTH	FRAGMENT
1492e	2003	AG 201	NW	36	77	2	SMALL SEAL	TEETH	ROOTH	FRAGMENT
1493a	2003	AG 201	NW	28	67	2	SMALL SEAL	TEETH	COMPLETE	
1493b	2003	AG 201	NW	28	67	2	SMALL SEAL	TEETH	COMPLETE	
1493c	2003	AG 201	NW	28	67	2	SMALL SEAL	TEETH	COMPLETE	
1494	2003	AG 201	NW	19	78	2	SMALL SEAL	PHALANX	SUBCOMPLETE	
1495	2003	AG 201	NW	9	85	2	UNIDENTIFIED	UNIDENTIFIED		
1496	2003	AG 201	NW	45	70	2	UNIDENTIFIED	UNIDENTIFIED		
1497	2003	AG 201	NW	36	69	2	UNIDENTIFIED	COMPACTA		
1498	2003	AG 201	NW	18	71	2	UNIDENTIFIED	UNIDENTIFIED		
1499	2003	AG 201	NW	23	85	2	UNIDENTIFIED	UNIDENTIFIED		
1500	2003	AG 201	NE	8	7	2	SMALL SEAL	VERTEBRA	DISC	COMPLETE
1501	2003	AG 201	NE	25	24	2	UNIDENTIFIED	UNIDENTIFIED		
1502	2003	AG 201	SE	99	21	2	SMALL SEAL	PHALANX	DIAPHYSIS	FRAGMENT
1503	2003	AG 201	NE	37	7	2	SMALL SEAL	PHALANX	COMPLETE	
1504a	2003	AG 201	NE	32	0	2	SMALL SEAL	METAPODIAL	COMPLETE	
1504b	2003	AG 201	NE	32	0	2	UNIDENTIFIED	COMPACTA		
1505	2003	AG 201	NE	9	49	2	UNIDENTIFIED	COMPACTA		
1506	2003	AG 201	SE	95	7	2	SMALL SEAL	VERTEBRA	BODY	FRAGMENT
1507a	2003	AG 201	NE	50	12	2	UNIDENTIFIED	SPONGIOSA		
1507b	2003	AG 201	NE	50	12	2	UNIDENTIFIED	RIB	SUBCOMPLETE	
1508	2003	AG 201	SW	63	60	2	UNIDENTIFIED	UNIDENTIFIED		
1509	2003	AG 201	SW	65	78	2	SMALL SEAL	INOMINATE	SUBCOMPLETE	
1510	2003	AG 201	SW	58	71	2	LARGE SEAL	METAPODIAL	EPIPHYSIS PROX	FRAGMENT
1511	2003	AG 201	SW	56	78	2	UNIDENTIFIED	UNIDENTIFIED		
1512	2003	AG 201	SW	52	79	2	UNIDENTIFIED	UNIDENTIFIED		
1513	2003	AG 201	SW	78	60	2	UNIDENTIFIED	RIB	DIAPHYSIS	FRAGMENT
1514	2003	AG 201	SW	54	94	2	WALRUS	LUM VERTEBRA	BODY	FRAGMENT
1515	2003	AG 201	SW	78-100	89	2	WALRUS	TIBIA	EPIPHYSIS PROX	FRAGMENT
1516a	2003	AG 201	SE	80	21	2	WALRUS	METAPODIAL	SUBCOMPLETE	
1516b	2003	AG 201	SE	80	21	2	WALRUS	PHALANX	SUBCOMPLETE	
1516c	2003	AG 201	SE	80	21	2	LARGE SEAL	RIB	DIAPHYSIS	FRAGMENT
1517	2003	AG 201	SE	57	41	2	BEAR/HUMAN	FIBULA	DIAPHYSIS	FRAGMENT
1518	2003	AG 201	SE	92	9	2	SMALL SEAL	TEETH	COMPLETE	
1519	2003	AG 201	SE	73	23	2	LARGE SEAL	METAPODIAL	DIAPHYSIS	FRAGMENT
1520-1	2003	AG 201	SE	77	8	2	SMALL SEAL	LUM VERTEBRA	BODY	FRAGMENT
1520-2	2003	AG 201	SW	69	96	2	SMALL SEAL	VERTEBRA	DISC	FRAGMENT
1520-3	2003	AG 201	SE	98	8	2	SMALL SEAL	VERTEBRA	DISC	COMPLETE
1520-4	2003	AG 201	NM	33	51	2	UNIDENTIFIED	RIB	DIAPHYSIS	FRAGMENT
1520-5	2003	AG 201	NW	2	68	2	UNIDENTIFIED	UNIDENTIFIED		

1521	2003	AE 207	NW	40	94	2	BIRD	LONG BONE	DIAPHYSIS	FRAGMENT
1522	2003	AE 207	NW	(minus)8-15	50-70	2	WALRUS	RIB	EPIPHYSIS PROX	FRAGMENT
1523	2003	AE 207	NW	20	72	2	LARGE SEAL	CALCANEUS	COMPLETE	
1524	2003	AE 207	SW	50-58	64	2	WALRUS	PHALANX	COMPLETE	
1525	2003	AE 207	NW	12-37	53-60	2	WALRUS	RIB	EPIPHYSIS PROX	FRAGMENT
1526	2003	AE 207	SW	56	60-69	2	LARGE SEAL	METAPODIAL	SUBCOMPLETE	
1527	2003	AE 208	NW	44	64	2	UNIDENTIFIED	UNIDENTIFIED		
1528	2003	AE 208	NW	0-5	70-80	2	LARGE SEAL	FEMORA	METAPHYSIS	COMPLETE
1529	2003	AE 208	NE	14-21	11-28	2	SEAL	RIB	DIAPHYSIS	
1530	2003	AE 208	NE	40-48	31-39	2	SMALL SEAL	RIB	EPIPHYSIS PROX	FRAGMENT
1531	2003	AE 208	SW	88	82	2	REINDEER	METAPODIAL	EPIPHYSIS DIST	FRAGMENT
1532	2003	AE 208	SE-SW	91-199	41-50	2	BELUGA	LUM VERTEBRA	SUBCOMPLETE	
1533	2003	AE 209	NW	2	67	2	BEAR	TEETH	COMPLETE	
1534	2003	AE 209	NE	9-26	42-45	2	UNIDENTIFIED	UNIDENTIFIED		
1535	2003	AE 209	NE	0-2	7-2014	2	UNIDENTIFIED	RIB	DIAPHYSIS	FRAGMENT
1536	2003	AE 209	NE	23	35	2	UNIDENTIFIED	CER VERTEBRA	BODY	FRAGMENT
1537	2003	AE 206	NW	7	97	2	SEAL	CER VERTEBRA	FRAGMENT	
1539	2003	AE 206	NE-NW	0-6/98-100	48-50/50-54	2	SMALL SEAL	FIBULA	SUBCOMPLETE	
1540a	2003	AE 206	NE	40	14	2	SMALL SEAL	FIBULA	EPIPHYSIS PROX	
1540b	2003	AE 206	NE	40	14	2	UNIDENTIFIED	SPONGIOSA		
1541	2003	AE 206	NE	35	7	2	UNIDENTIFIED	RIB	DIAPHYSIS	FRAGMENT
1542	2003	AE 206	NE	43	38	2	SMALL SEAL	THO VERTEBRA	COMPLETE	
1543	2003	AE 206	SW	80	86	2	SMALL SEAL	METAPODIAL	COMPLETE	
1544	2003	AE 206	SW	61	88	2	UNIDENTIFIED	UNIDENTIFIED	FRAGMENT	
1545	2003	AE 206	SW	72	92	2	SMALL SEAL	CER VERTEBRA	SUBCOMPLETE	
1546	2003	AE 206	SE	75-93	38-47	2	LARGE SEAL	RIB	SUBCOMPLETE	
1547	2003	AB 205	NE	22	21	2	LARGE SEAL	METAPODIAL	COMPLETE	
1548	2003	AB 205	NE	42	3	2	WALRUS	PHALANX	COMPLETE	
1549	2003	AB 205	NE	25	3	2	SMALL SEAL	SCAPULA	COMPLETE	
1550	2003	AB 205	SW	52	80	2	SMALL SEAL	SCAPULA	SUBCOMPLETE	
1551a	2003	AB 205	SE	71	39	2	WALRUS	MAXILLARY	FRAGMENT	
1551b	2003	AB 205	SE	71	39	2	SMALL SEAL	PHALANX	COMPLETE	
1552	2003	AG 198	NE	33	30	2	SEAL	RIB	FRAGMENT	
1553	2003	AG 198	NE	26	45	2	UNIDENTIFIED	RIB	FRAGMENT	
1554a	2003	AG 198	NE	38	3	2	SMALL SEAL	CER VERTEBRA	COMPLETE	
1554b	2003	AG 198	NE	38	3	2	SMALL SEAL	AXIS	COMPLETE	
1555	2003	AG 198	SE	66	40	2	WALRUS	RIB	DIAPHYSIS	FRAGMENT
1556	2003	AG 198	SE	80	3	2	UNIDENTIFIED	RIB	DIAPHYSIS	FRAGMENT
1557	2003	AG 198	SE	56	44	2	WALRUS	INOMINATE	FRAGMENT	
1558	2003	AE 206	NW	11-17	60	2	LARGE SEAL	PHALANX	COMPLETE	
1559	2003	AE 206	NW	13	95	2	UNIDENTIFIED	VERTEBRA	BODY	FRAGMENT
1560	2003	AE 208	NW	19	64	2	UNIDENTIFIED	VERTEBRA	BODY	FRAGMENT
1561	2003	AG 204	SE	81	23	--	UNIDENTIFIED	UNIDENTIFIED		
1562	2003	AG 204	SE	64	14	2	SMALL SEAL	RIB	SUBCOMPLETE	
1563	2003	AG 205	SE	60	13	2	SMALL SEAL	RIB	CART COSTAL	FRAGMENT
1564	2003	AG 206	SE	66	38	2	UNIDENTIFIED	MIXTe		
1565	2003	AG 207	SE	94	32	--	UNIDENTIFIED	SPONGIOSA		
1566	2003	AF 201	NE	34	47	2	UNIDENTIFIED	UNIDENTIFIED		
1567	2003	AG 204	SE	61	40	2	FOX	BACULUM	SUBCOMPLETE	
1568	2003	AG 204	SW	94	61	2	UNIDENTIFIED	MIXTE		
1569	2003	AG 204	SE	54	14	2	UNIDENTIFIED	UNIDENTIFIED		
1570	2003	AG 204	SE	93	40	2	UNIDENTIFIED	COMPACTA		
1571	2003	AG 204	SE	88	26	2	SMALL SEAL	PHALANX	EPIPHYSIS DIST	COMPLETE
1572a	2003	AG 204	SE	97	26	2	SMALL SEAL	PHALANX	EPIPHYSIS PROX	COMPLETE
1572b	2003	AG 204	SE	97	26	2	RODENT	VERTEBRA		
1573	2003	AG 204	SE	60	32	2	SMALL SEAL	SESAMOIDE	COMPLETE	
1574	2003	AG 204	SE	65	10	2	SMALL SEAL	RIB	DIAPHYSIS	
1575	2003	AG 204	SE	2	4	2	SMALL SEAL	PHALANX	EPIPHYSIS PROX	COMPLETE
1576	2003	AG 204	SE	64	49	2	FOX	SCAPULA	FRAGMENT	
1577	2003	AG 204	SE	65	35	2	UNIDENTIFIED	RIB	DIAPHYSIS	FRAGMENT
1578	2003	AG 204	SE	55	26	2	UNIDENTIFIED	COMPACTA		
1579	2003	AG 204	SE	94	18	2	FOX	RADIUS	COMPLETE	
1580	2003	AG 204	SE	56	15	3	SMALL SEAL	TEETH	ROOTH	FRAGMENT
1581	2003	AG 204	SE	57	13	2	UNIDENTIFIED	COMPACTA		
1582	2003	AG 204	SE	56	33	2	UNIDENTIFIED	UNIDENTIFIED		
1583	2003	AG 204	SW	59	63	2	UNIDENTIFIED	MIXTE		
1584	2003	AG 204	SE	62	42	2	SMALL SEAL	TEETH	COMPLETE	

1585	2003	AF 201	SE	68	7	2	UNIDENTIFIED	UNIDENTIFIED		
1586	2003	AG 204	SE	80	18	2	BIRD	LONG BONE	DIAPHYSIS	FRAGMENT
1587	2003	AG 204	NE	35	13	2	BIRD	FEMORA	SUBCOMPLETE	
1588	2003	AG 204	SE	72	34	2	LARGE SEAL	PHALANX	SUBCOMPLETE	
1589	2003	AG 204	SE	98	49	2	RODENT	VERTEBRA	FRAGMENT	
1590	2003	AG 204	SE	95	30	3	LARGE SEAL	VERTEBRA	BODY	COMPLETE
1591	2003	AG 204	SE	78	20	3	WALRUS	VERTEBRA	BODY	COMPLETE
1592	2003	AG 204	SE	93	4	2	SMALL SEAL	AXIS	COMPLETE	
1593	2003	AG 204	SE	85	20	2	LARGE SEAL	SACRUM	FRAGMENT	
1594	2003	AG 204	SE	79	20	3	LARGE SEAL	RIB	SUBCOMPLETE	
1595	2003	AG 204	SE	70	27	2	LARGE SEAL	PHALANX	EPIPHYSIS DIST	COMPLETE
1596	2003	AG 204	SE	66	32	2	LARGE SEAL	HUMERUS	EPIPHYSIS DIST	COMPLETE
1597	2003	AG 204	SE	89	22	--	UNIDENTIFIED	MIXTE		
1598	2003	AG 204	NE	26	13	2	LARGE SEAL	RIB	EPIPHYSIS PROX	FRAGMENT
1599	2003	AG 204	NE	27	49	2	UNIDENTIFIED	UNIDENTIFIED		
1600	2003	AG 204	SE	57	42	2	SMALL SEAL	METAPODIAL	EPIPHYSIS DIST	COMPLETE
1601	2003	AG 204	SE	60	11	2	SMALL SEAL	RIB	CART COSTAL	FRAGMENT
1602a	2003	AG 204	SE	57	34	2	LARGE SEAL	PHALANX	COMPLETE	
1602b	2003	AG 204	SE	57	34	2	LARGE SEAL	PHALANX	METAPHYSIS	COMPLETE
1602c	2003	AG 204	SE	57	34	2	LARGE SEAL	PHALANX	EPIPHYSIS PROX	COMPLETE
1602d	2003	AG 204	SE	57	34	2	LARGE SEAL	PHALANX	EPIPHYSIS PROX	COMPLETE
1602e	2003	AG 204	SE	57	34	2	LARGE SEAL	METAPODIAL	EPIPHYSIS DIST	COMPLETE
1603	2003	AF 201	NE	40	30	2	UNIDENTIFIED	VERTEBRA	BODY	FRAGMENT
1604	2003	AG 204	SE	55	21	2	SMALL SEAL	METAPODIAL	DIAPHYSIS	COMPLETE
1605	2003	AF 201	SW	67	95	2	LARGE SEAL	SKULL	BULLE TYMP	COMPLETE
1606	2003	AG 204	N/SW	50	65	2	UNIDENTIFIED	CORTICALE		
1607	2003	AG 204	SE	65	20	3	LARGE SEAL	METAPODIAL	METAPHYSIS	COMPLETE
1608	2003	AG 204	NW	17	55	2	LARGE SEAL	RIB	DIAPHYSIS	FRAGMENT
1609	2003	AG 204	NE	42	21	2	UNIDENTIFIED	UNIDENTIFIED		
1610	2003	AG 204	SE	56	35	2	FOX	METAPODIAL	COMPLETE	
1611	2003	AG 204	SE	56	27	3	SMALL SEAL	VERTEBRA	FRAGMENT	
1612	2003	AG 204	SE	59	8	2	UNIDENTIFIED	UNIDENTIFIED		
1613	2003	AG 204	SW	80	56	2	SMALL SEAL	VERTEBRA	BODY	FRAGMENT
1614	2003	AG 204	SE	85	12	2	BELUGA	MANDIBLE	FRAGMENT	
1615	2003	AG 204	SE	53	1	2	LARGE SEAL	CALCANEUS	COMPLETE	
1616	2003	AG 204	SW	80	74	2	FOX	HUMERUS	EPIPHYSIS PROX	FRAGMENT
1617	2003	AG 204	SE	60	5	2	SMALL SEAL	PHALANX	EPIPHYSIS PROX	FRAGMENT
1618	2003	AG 204	SW	57	76	2	BIRD	LONG BONE	DIAPHYSIS	FRAGMENT
1619	2003	AG 204	SE	74	17	2	SMALL SEAL	SACRUM	FRAGMENT	
1620	2003	AG 204	SE	83	24	2	UNIDENTIFIED	MIXTE		
1621	2003	AF 201	NW	17	70	2	UNIDENTIFIED	VERTEBRA	BODY	FRAGMENT
1622	2003	X 204	NE	28	15	2	WALRUS	SCAPULA	COMPLETE	
1623	2003	AH 204	SW	--	--	3				
1624	2003	AH 204	SW	--	--	2	SMALL SEAL	CER VERTEBRA	FRAGMENT	
1625a	2003	AH 204	SW	--	--	3	UNIDENTIFIED	VERTEBRA	DISC	FRAGMENT
1625b	2003	AH 204	SW	--	--	3	UNIDENTIFIED	COMPACTA		
1625c	2003	AH 204	SW	--	--	3	UNIDENTIFIED	RIB	DIAPHYSIS	FRAGMENT
1626	2003	AH 204	SW	--	--	2	BELUGA	MANDIBLE	BODY	FRAGMENT
1627a	2003	AH 204	SW	--	--	2	LARGE SEAL	LUM VERTEBRA	FRAGMENT	
1627b	2003	AH 204	SW	--	--	2	LARGE SEAL	FEMORA	EPIPHYSIS DIST	FRAGMENT
1628	2003	AB 206	SE	86	11	2	RODENT	VERTEBRA	SUBCOMPLETE	
1629	2003	AB 206	SE	78	22	2	UNIDENTIFIED	UNIDENTIFIED		
1630	2003	AB 206	SW	80	69	2	FOX	SKULL	OCCIPITAL	FRAGMENT
1631	2003	AB 206	NW	34	97	2	FOX	TIBIA	EPIPHYSIS DIST	COMPLETE
1632	2003	AB 206	SW	80	73	2	FOX	SKULL	TEMPORAL	FRAGMENT
1633	2003	AB 206	SE	100	32	2	UNIDENTIFIED	UNIDENTIFIED		
1634	2003	AB 207	NW	4	84	2	SMALL SEAL	PHALANX	COMPLETE	
1635	2003	AB 206	SE	94	26	2	FOX	METAPODIAL	COMPLETE	
1636	2003	AB 206	SW	80	60	2	LARGE SEAL	RIB	DIAPHYSIS	SUBCOMPLETE
1637	2003	AB 206	NW	7	54	2	WALRUS	PATELLA	COMPLETE	
1638	2003	AB 206	SE	92	6	2	UNIDENTIFIED	UNIDENTIFIED		
1639	2003	AB 206	NE	24	50	2	UNIDENTIFIED	MIXTE	FRAGMENT	
1640	2003	AB 206	NW	19	56	2	FOX	SKULL	ZYGOMATIC	FRAGMENT
1641	2003	AB 206	NE	27	31	2	SMALL SEAL	PHALANX	COMPLETE	
1642	2003	AB 206	NE	8	41	2	FOX	MAXILLARY	FRAGMENT	
1643	2003	AB 206	NW	5	53	2	FOX	METAPODIAL	COMPLETE	
1644a	2003	AB 206	SE	71	14	2	UNIDENTIFIED	SPONGIOSA		

1644b	2003	AB 206	SE	71	14	2	UNIDENTIFIED	UNIDENTIFIED		
1645	2003	AB 206	SE	88	3	2	UNIDENTIFIED	MIXTE		
1646	2003	AB 206	NW	14	73	2	FOX	SCAPULA	FRAGMENT	
1647	2003	AB 206	NW	12	80	2	LARGE SEAL	METATARSAL	METAPHYSIS	COMPLETE
1648a	2003	AB 206	SW	69	54	2	SMALL SEAL	VERTEBRA	DISC	COMPLETE
1648b	2003	AB 206	SW	69	54	2	SMALL SEAL	VERTEBRA	FRAGMENT	
1649	2003	AB 206	NW	6	52	2	UNIDENTIFIED	UNIDENTIFIED		
1650	2003	AB 206	NW	48	63	2	WALRUS	IVORY	FRAGMENT	
1651	2003	AB 206	SE	97	35	2	LARGE SEAL	PHALANX	COMPLETE	
1652	2003	AB 206	SE	83	41	2	SEAL	STERNEBRE	FRAGMENT	
1653	2003	AB 206	NW	47	70	2	WALRUS	IVORY		
1654	2003	AB 206	NE	25	37	2	SMALL SEAL	RIB	DIAPHYSIS	FRAGMENT
1655	2003	AB 206	SW	65	61	2	FOX	SKULL	PARIETAL	FRAGMENT
1656	2003	AB 206	SE	92	23	2	RODENT	VERTEBRA	COMPLETE	
1657	2003	AB 206	NW	6	67	2	FOX	ULNA	SUBCOMPLETE	
1658	2003	AB 206	NW	26	93	2	LARGE SEAL	PHALANX	COMPLETE	
1659	2003	AF 201	SE	77	32	2	SMALL SEAL	SACRUM	SUBCOMPLETE	
1660	2003	AF 201	SW	75	20	2	LARGE SEAL	LUM VERTEBRA	BODY	FRAGMENT
1661	2003	AF 201	NW	31	66	2	WALRUS	SKULL	FRAGMENT	
1662	2003	AF 201	SW	70	69	2	UNIDENTIFIED	SACRUM	FRAGMENT	
1663	2003	AF 201	SE	98	5	2	UNIDENTIFIED	COMPACTA		
1664	2003	AF 201	SW	97	75	2	SMALL SEAL	INOMINATE	FRAGMENT	
1665a	2003	AF 201	SE	87	19	2	SMALL SEAL	RIB	EPIPHYSIS PROX	FRAGMENT
1665b	2003	AF 201	SE	87	19	2	UNIDENTIFIED	UNIDENTIFIED		
1666	2003	AF 201	NW	9	68	2	LARGE SEAL	THO VERTEBRA	BODY	FRAGMENT
1667	2003	AF 201	SW	89	60	2	UNIDENTIFIED	UNIDENTIFIED		
1668	2003	AF 201	SE	88	5	2	UNIDENTIFIED	UNIDENTIFIED		
1669	2003	AF 201	NE	31	29	3	UNIDENTIFIED	COMPACTA		
1670	2003	AF 201	SE	91	35	2	UNIDENTIFIED	UNIDENTIFIED		
1671	2003	AF 201	SE	69	20	2	UNIDENTIFIED	SPONGIOSA		
1672	2003	AF 201	SE	88	10	2	WALRUS	VERTEBRA	BODY	COMPLETE
1673	2003	AF 201	SE	65	2	2	SMALL SEAL	FIBULA	DIAPHYSIS	FRAGMENT
1674	2003	AC 205	NW	22	92	2	SEAL	METAPODIAL	COMPLETE	
1675	2003	AC 205	SW	51	63	2	FOX	METACARPAL	COMPLETE	
1676	2003	AC 205	NW	45	94	2	UNIDENTIFIED	RIB	CART COSTAL	
1677	2003	AC 205	NE	31	43	2	WALRUS	METAPODIAL	EPIPHYSIS DIST	FRAGMENT
1678	2003	AC 205	NE	34	28	2	UNIDENTIFIED	UNIDENTIFIED		
1679a	2003	AC 205	SW	60	68	2	LARGE SEAL	RIB	SUBCOMPLETE	
1679b	2003	AC 205	SW	60	68	2	FOX	PHALANX	COMPLETE	
1680	2003	AC 205	NW	28	62	2	FOX	METACARPAL	COMPLETE	
1681	2003	AC 205	NW	27	69	2	SMALL SEAL	METAPODIAL	COMPLETE	
1682	2003	AC 205	SW	50	57	2	UNIDENTIFIED	MIXTE		
1683	2003	AC 205	SW	55	70	2	UNIDENTIFIED	RIB	EPIPHYSIS PROX	FRAGMENT
1684	2003	AC 205	NE	7	77	2	UNIDENTIFIED	UNIDENTIFIED		
1685	2003	AC 205	SW	60	81	2	SMALL SEAL	CARPAL/TARSAL	COMPLETE	
1686	2003	AC 205	SW	60	65	2	LARGE SEAL	RIB	COMPLETE	
1687	2003	AC 205	SW	50	75	2	LARGE SEAL	PHALANX	COMPLETE	
1688	2003	AC 205	NW	33	91	2	LARGE SEAL	RIB	SUBCOMPLETE	
1689	2003	AC 205	SW	55	77	2	LARGE SEAL	THO VERTEBRA	SUBCOMPLETE	
1690	2003	AC 205	NE	25	40	2	LARGE SEAL	RIB	SUBCOMPLETE	
1691	2003	AC 205	SW	78	70	2	WALRUS	ATLAS	COMPLETE	
1692	2003	AC 205	SE	70	40	2	WALRUS	ULNA	SUBCOMPLETE	
1693	2003	AD 208	SE	--	--	1A	WALRUS	SKULL	FRAGMENT	
1694	2003	AD 208	NE	30	30	2	BIRD	PHALANX	COMPLETE	
1695	2003	AD 208	SE	98	32	2	UNIDENTIFIED	EPIPHYSIS	FRAGMENT	
1696	2003	AD 208	SW	97	69	2	UNIDENTIFIED	EPIPHYSIS	FRAGMENT	
1697	2003	AD 208	SE	73	24	2	UNIDENTIFIED	VERTEBRA	FRAGMENT	
1698	2003	AD 208	NW	35	82	2	SMALL SEAL	RIB	COMPLETE	
1699a	2003	AD 208	SE	96	33	2	SMALL SEAL	PATELLA	COMPLETE	
1699b	2003	AD 208	SE	96	33	2	UNIDENTIFIED	MIXTE		
1700	2003	AG 197	NW	12	92	2	UNIDENTIFIED	METAPODIAL	DIAPHYSIS	FRAGMENT
1701a	2003	AG 197	NW	36	81	2	UNIDENTIFIED	RIB	DIAPHYSIS	FRAGMENT
1701b	2003	AG 197	NW	36	81	2	UNIDENTIFIED	COMPACTA		
1701c	2003	AG 197	NW	36	81	2	UNIDENTIFIED	RIB	CART COSTAL	FRAGMENT
1701d	2003	AG 197	NW	36	81	2	UNIDENTIFIED	RIB	DIAPHYSIS	FRAGMENT
1701e	2003	AG 197	NW	36	81	2	UNIDENTIFIED	RIB	DIAPHYSIS	FRAGMENT
1701f	2003	AG 197	NW	36	81	2	UNIDENTIFIED	SPONGIOSA		

1702	2003	AG 197	NW	34	94	2	SMALL SEAL	ULNA	COMPLETE	
1703	2003	AG 197	NW	7	67	2	SMALL SEAL	FEMORA	EPIPHYSIS PROX	COMPLETE
1704	2003	AG 197	NW	5	52	2	HUMAN	TEETH	COMPLETE	
1705	2003	AG 197	NE	8	42	2	WALRUS	INOMINATE	ACETABULUM	FRAGMENT
1706	2003	AG 197	NE	15	47	2	UNIDENTIFIED	LONG BONE	DIAPHYSIS	FRAGMENT
1707	2003	AG 197	NE	8	7	2	SMALL SEAL	PHALANX	COMPLETE	
1708a	2003	AG 197	NE	31	27	2	LARGE SEAL	CARPAL/TARSAL	COMPLETE	
1708b	2003	AG 197	NE	31	27	2	LARGE SEAL	CARPAL/TARSAL	COMPLETE	
1708c	2003	AG 197	NE	31	27	2	LARGE SEAL	CARPAL/TARSAL	COMPLETE	
1709	2003	AG 197	SW	93	55	2	LARGE SEAL	PHALANX	SUBCOMPLETE	
1710	2003	AG 197	SW	53	95	2	SEAL	SACRUM	FRAGMENT	
1711a	2003	AG 197	SW	83	91	2	LARGE SEAL	PHALANX	SUBCOMPLETE	
1711b	2003	AG 197	SW	83	91	2	SEAL	RIB	DIAPHYSIS	FRAGMENT
1712	2003	AG 197	SW	73	72	2	UNIDENTIFIED	SPONGIOSA		
1713	2003	AG 197	SW	57	83	2	LARGE SEAL	PHALANX	COMPLETE	
1714	2003	AG 197	SW	60	81	2	RODENT	VERTEBRA	FRAGMENT	
1715	2003	AG 197	SE	78	8	2	LARGE SEAL	RIB	DIAPHYSIS	FRAGMENT
1716	2003	AG 197	SE	86	47	2	SEAL	RIB	DIAPHYSIS	FRAGMENT
1717	2003	AG 197	SE	95	23	2	BIRD	LONG BONE	DIAPHYSIS	FRAGMENT
1718	2003	AG 198	NW	14	57	2	UNIDENTIFIED	RIB	DIAPHYSIS	FRAGMENT
1719a	2003	AG 198	NW	30	90	2	LARGE SEAL	ULNA	SUBCOMPLETE	
1719b	2003	AG 198	NW	30	90	2	SMALL SEAL	METAPODIAL	METAPHYSIS	COMPLETE
1719c	2003	AG 198	NW	30	90	2	SMALL SEAL	METAPODIAL	EPIPHYSIS PROX	COMPLETE
1720a	2003	AG 198	NW	30	90	2	LARGE SEAL	RIB	EPIPHYSIS PROX	FRAGMENT
1720b	2003	AG 198	NW	30	90	2	UNIDENTIFIED	MIXTE		
1720c	2003	AG 198	NW	30	90	2	UNIDENTIFIED	MIXTE		
1721	2003	AG 198	NW	28	50	2	UNIDENTIFIED	UNIDENTIFIED		
1722	2003	AG 198	NW	28	57	2	UNIDENTIFIED	SPONGIOSA		
1723	2003	AG 198	NW	41	67	2	SMALL SEAL	FIBULA	DIAPHYSIS	FRAGMENT
1724a	2003	AG 198	NW	22	57	2	UNIDENTIFIED	SPONGIOSA		
1724b	2003	AG 198	NW	22	57	2	UNIDENTIFIED	SPONGIOSA		
1725	2003	AG 198	NW	9	86	2	UNIDENTIFIED	COMPACTA		
1726	2003	AG 198	NW	37	81	2	WALRUS	METACARPAL	COMPLETE	
1727	2003	AC 206	NW	8	94	2	UNIDENTIFIED	UNIDENTIFIED		
1728	2003	AC 206	NE	40	3	2	UNIDENTIFIED	UNIDENTIFIED		
1729	2003	AC 206	NE	8	23	2	SMALL SEAL	SKULL	ZYGOMATIC	FRAGMENT
1730	2003	AC 206	NE	10	25	2	LARGE SEAL	RIB	SUBCOMPLETE	
1731	2003	AC 206	NE	5	20	2	UNIDENTIFIED	UNIDENTIFIED		
1732	2003	AC 206	NE	36	42	2	SMALL SEAL	PATELLA	COMPLETE	
1733	2003	AC 206	SW	98	86	2	UNIDENTIFIED	SPONGIOSA		
1734	2003	AC 206	SW	94	97	2	LARGE SEAL	PHALANX	COMPLETE	
1735	2003	AC 206	SW	79	77	2	UNIDENTIFIED	COMPACTA		
1736	2003	AC 206	SW	62	92	2	UNIDENTIFIED	MIXTE		
1737	2003	AC 206	SW	75	94	2	WALRUS	RIB	COMPLETE	
1738	2003	AC 206	SW	95	76	2	UNIDENTIFIED	UNIDENTIFIED		
1739	2003	AC 206	SW	62	84	2	UNIDENTIFIED	UNIDENTIFIED		
1740a	2003	AC 206	SW	75	93	2	UNIDENTIFIED	UNIDENTIFIED		
1740b	2003	AC 206	SW	75	93	2	UNIDENTIFIED	UNIDENTIFIED		
1741	2003	AC 206	SW	65	86	2	SMALL SEAL	INOMINATE	SUBCOMPLETE	
1742	2003	AC 206	SW	70	57	2	UNIDENTIFIED	UNIDENTIFIED		
1743a	2003	AC 206	SW	70	98	2	UNIDENTIFIED	UNIDENTIFIED		
1743b	2003	AC 206	SW	70	98	2	UNIDENTIFIED	UNIDENTIFIED		
1744	2003	AC 206	SE	52	2	2	UNIDENTIFIED	COMPACTA		
1745	2003	AC 206	SE	75	47	2	UNIDENTIFIED	UNIDENTIFIED		
1746	2003	AD 206	NW	7	53	2	FOX	CAU VERTEBRA	COMPLETE	
1747	2003	AD 206	NW	4	3	2	UNIDENTIFIED	UNIDENTIFIED		
1748	2003	AD 206	NW	34	97	2	RODENT	RIB	DIAPHYSIS	FRAGMENT
1749	2003	AD 206	NW	48	92	2	FOX	TEETH	COMPLETE	
1750	2003	AD 206	NE	36	5	2	LARGE SEAL	PHALANX	COMPLETE	
1751	2003	AD 206	NE	7	24	2	RODENT	VERTEBRA	COMPLETE	
1752	2003	AD 206	NE	25	8	2	SMALL SEAL	RIB	COMPLETE	
1753	2003	AD 206	NE	48	9	2	FOX	VERTEBRA	COMPLETE	
1754	2003	AD 206	NE	5	13	2	BIRD	LONG BONE	DIAPHYSIS	FRAGMENT
1755	2003	AD 206	NE	3	10	2	FOX	MAXILLARY	TEETH	
1756	2003	AD 206	SW	66	89	2	UNIDENTIFIED	CORTICALE		
1757	2003	AD 206	SW	62	80	2	FOX	TALUS	COMPLETE	
1758	2003	AD 206	NE	45	45	--	WALRUS	MANDIBLE	SUBCOMPLETE	

1759	2003	AD 206	SW	--	--	1A	UNIDENTIFIED	MIXTE		
1760-1	2003	AD 206	SW	65	70	2	FOX	SKULL	FRAGMENT	
1760-2	2003	AD 206	SW	65	70	2	FOX	ATLAS	COMPLETE	
1760-3	2003	AD 206	SW	65	70	2	FOX	AXIS	COMPLETE	
1761	2003	AD 206	SE	78	36	2	UNIDENTIFIED	UNIDENTIFIED		
1762	2003	AD 206	SE	51	49	2	RODENT	VERTEBRA	COMPLETE	
1763	2003	AD 206	SE	72	24	2	UNIDENTIFIED	UNIDENTIFIED		
1764	2003	AD 206	SE	82	34	2	UNIDENTIFIED	UNIDENTIFIED		
1765	2003	AD 206	SE	57	7	2	SMALL SEAL	HUMERUS	METAPHYSIS	COMPLETE
1766	2003	AD 209	NW	28	96	2	SMALL SEAL	RIB	FRAGMENT	
1767	2003	AD 209	NW	40	60	2	UNIDENTIFIED	UNIDENTIFIED		
1768	2003	AD 209	NW	33	53	2	UNIDENTIFIED	MIXTE		
1769	2003	AD 209	NW	25	55	2	UNIDENTIFIED	UNIDENTIFIED		
1770	2003	AD 209	NW	33	55	2	UNIDENTIFIED	UNIDENTIFIED		
1771	2003	AD 209	NW	39	79	2	SMALL SEAL	MAXILLARY	FRAGMENT	
1772	2003	AD 209	NW	43	93	2	FOX	METAPODIAL	SUBCOMPLETE	
1773	2003	AD 209	NW	32	58	2	UNIDENTIFIED	UNIDENTIFIED		
1774	2003	AD 209	NW	9	55	2	SMALL SEAL	TEETH		
1775	2003	AD 209	NW	44	70	2	UNIDENTIFIED	MIXTE		
1776	2003	AD 209	NW	46	74	2	SMALL SEAL	MAXILLARY	FRAGMENT	
1777	2003	AD 209	NW	36	62	2	SMALL SEAL	PHALANX	COMPLETE	
1778	2003	AD 209	NW	40	80	2	UNIDENTIFIED	SPONGIOSA		
1779	2003	AD 209	NW	28	52	2	SMALL SEAL	EPIPHYSIS	COMPLETE	
1780	2003	AD 209	NW	49	72	2	SMALL SEAL	MAXILLARY	FRAGMENT	
1781	2003	AD 209	NW	45	79	2	SMALL SEAL	MAXILLARY	FRAGMENT	
1782	2003	AD 209	NE	29	29	2	UNIDENTIFIED	COMPACTA		
1783a	2003	AD 209	NE	10	36	2	REINDEER	RADIUS	EPIPHYSIS DIST	COMPLETE
1783b	2003	AD 209	NE	10	36	2	REINDEER	CARPAL	COMPLETE	
1783c	2003	AD 209	NE	10	36	2	REINDEER	CARPAL	COMPLETE	
1783d	2003	AD 209	NE	10	36	2	REINDEER	CARPAL	COMPLETE	
1783e	2003	AD 209	NE	10	36	2	REINDEER	CARPAL	COMPLETE	
1783f	2003	AD 209	NE	10	36	2	REINDEER	CARPAL	COMPLETE	
1783g	2003	AD 209	NE	10	36	2	UNIDENTIFIED	RIB	CART COSTAL	
1783h	2003	AD 209	NE	10	36	2	UNIDENTIFIED	COMPACTA		
1783i	2003	AD 209	NE	10	36	2	UNIDENTIFIED	COMPACTA		
1784	2003	AD 209	NE	20	50	2	UNIDENTIFIED	UNIDENTIFIED		
1785	2003	AD 209	SW	76	76	2	UNIDENTIFIED	UNIDENTIFIED		
1786	2003	AD 209	SW	45	95	2	UNIDENTIFIED	COMPACTA		
1787	2003	AD 209	SW	81	86	2	UNIDENTIFIED	UNIDENTIFIED		
1788	2003	AD 209	SW	92	82	2	SMALL SEAL	RIB	DIAPHYSIS	FRAGMENT
1789	2003	AD 209	SW	75	60	2	UNIDENTIFIED	UNIDENTIFIED		
1790	2003	AD 209	SW	77	51	2	UNIDENTIFIED	UNIDENTIFIED		
1791	2003	AD 209	SW	60	94	2	LARGE SEAL	PHALANX	DIAPHYSIS	FRAGMENT
1792	2003	AD 209	SW	92	98	2	SMALL SEAL	HUMERUS	EPIPHYSIS DIST	COMPLETE
1793a	2003	AD 209	SW	85	87	2	UNIDENTIFIED	SPONGIOSA		
1793b	2003	AD 209	SW	85	87	2	UNIDENTIFIED	COMPACTA		
1794	2003	AD 209	SE	--	--	1A	UNIDENTIFIED	COMPACTA		
1795	2003	AD 209	SE	96	12	2	UNIDENTIFIED	UNIDENTIFIED		
1796	2003	AD 209	SE	78	42	2	UNIDENTIFIED	UNIDENTIFIED		
1797	2003	AD 209	SE	57	5	2	UNIDENTIFIED	UNIDENTIFIED		
1798a	2003	AC 208	SE	90-95	18-24	2	FOX	METATARSAL	COMPLETE	
1798b	2003	AC 208	SE	90-95	18-24	2	FOX	METATARSAL	COMPLETE	
1798c	2003	AC 208	SE	90-95	18-24	2	FOX	METATARSAL	COMPLETE	
1798d	2003	AC 208	SE	90-95	18-24	2	FOX	METATARSAL	COMPLETE	
1798e	2003	AC 208	SE	90-95	18-24	2	FOX	PHALANX	COMPLETE	
1798f	2003	AC 208	SE	90-95	18-24	2	FOX	PHALANX	COMPLETE	
1798g	2003	AC 208	SE	90-95	18-24	2	FOX	PHALANX	COMPLETE	
1798h	2003	AC 208	SE	90-95	18-24	2	FOX	PHALANX	COMPLETE	
1798i	2003	AC 208	SE	90-95	18-24	2	FOX	PHALANX	COMPLETE	
1798j	2003	AC 208	SE	90-95	18-24	2	FOX	PHALANX	COMPLETE	
1798k	2003	AC 208	SE	90-95	18-24	2	FOX	PHALANX	COMPLETE	
1798l	2003	AC 208	SE	90-95	18-24	2	FOX	PHALANX	COMPLETE	
1798m	2003	AC 208	SE	90-95	18-24	2	FOX	SESAMOIDE	COMPLETE	
1799	2003	AC 208	SE	50	42	2	UNIDENTIFIED	RIB	SUBCOMPLETE	
1800	2003	AC 208	SE	90	32	2	SMALL SEAL	RIB	COMPLETE	
1801	2003	AC 208	SE	96	44	2	UNIDENTIFIED	RIB	DIAPHYSIS	FRAGMENT
1802	2003	AC 208	SE	88	2	2	UNIDENTIFIED	UNIDENTIFIED		

1803	2003	AC 208	SE	97	14	2	SMALL SEAL	PHALANX	EPIPHYSIS PROX	COMPLETE
1804	2003	AC 208	SE	64	43	2	UNIDENTIFIED	SPONGIOSA		
1805	2003	AC 208	SE	56	36	2	SMALL SEAL	PHALANX	EPIPHYSIS DIST	FRAGMENT
1806a	2003	AC 208	SE	90	27	2	FOX	PHALANX		
1806b	2003	AC 208	SE	90	27	2	FOX	PHALANX		
1806c	2003	AC 208	SE	90	27	2	FOX	PHALANX		
1806d	2003	AC 208	SE	90	27	2	UNIDENTIFIED	UNIDENTIFIED		
1807	2003	AC 208	SE	94	11	2	UNIDENTIFIED	UNIDENTIFIED		
1808	2003	AE 209	SE	73	47	2	SMALL SEAL	CER VERTEBRA	BODY	FRAGMENT
1809	2003	AE 209	SE	80	47	2	SMALL SEAL	VERTEBRA	FRAGMENT	
1810	2003	AE 209	SW	65	70	2	UNIDENTIFIED	UNIDENTIFIED		
1811	2003	AE 209	NW	42	71	2	UNIDENTIFIED	UNIDENTIFIED		
1812a	2003	AE 209	NW	48	78	2	UNIDENTIFIED	SPONGIOSA		
1812b	2003	AE 209	NW	48	78	2	UNIDENTIFIED	SPONGIOSA		
1812c	2003	AE 209	NW	48	78	2	UNIDENTIFIED	SPONGIOSA		
1813	2003	AE 209	NW	15	65	2	UNIDENTIFIED	MIXTE		
1814	2003	AE 209	NW	37	85	2	UNIDENTIFIED	UNIDENTIFIED		
1815	2003	AE 209	NW	35	89	2	UNIDENTIFIED	UNIDENTIFIED		
1816	2003	AE 209	NW	15	50	2	SMALL SEAL	FEMORA	SUBCOMPLETE	
1817	2003	AE 209	SW	77	73	2	FOX	CAU VERTEBRA	COMPLETE	
1818	2003	AE 209	SW	50	57	2	UNIDENTIFIED	UNIDENTIFIED		
1819	2003	AE 208	NE	10	10	2	LARGE SEAL	TALUS	COMPLETE	
1820a	2003	AE 208	SW	82	93	2	SMALL SEAL	RADIUS	METAPHYSIS	COMPLETE
1820b	2003	AE 208	SW	82	93	2	SMALL SEAL	FIBULA	METAPHYSIS	FRAGMENT
1821	2003	AE 205	NW	22	28	2	SMALL SEAL	FEMORA	EPIPHYSIS PROX	COMPLETE
1822	2003	AE 205	SE	95	46	2	UNIDENTIFIED	SPONGIOSA		
1823a	2003	AE 205	SE	78	40	2	FOX	METAPODIAL	COMPLETE	
1823b	2003	AE 205	SE	78	40	2	FOX	PHALANX	COMPLETE	
1824	2003	AE 205	SW	94	53	2	UNIDENTIFIED	LONG BONE	FRAGMENT	
1825a	2003	AE 205	NW	22	33	2	SMALL SEAL	FEMORA	METAPHYSIS	COMPLETE
1825b	2003	AE 205	NW	22	33	2	SMALL SEAL	FEMORA	EPIPHYSIS DIST	COMPLETE
1826	2003	AE 205	SE	77	44	2	SMALL SEAL	SKULL	FRAGMENT	
1827	2003	AE 205	NW	47	59	2	SMALL SEAL	RIB	DIAPHYSIS	FRAGMENT
1828	2003	AE 205	SE	98	50	2	UNIDENTIFIED	CORTICALE		
1829	2003	AE 205	NW	14	33	2	SMALL SEAL	EPIPHYSIS		
1830	2003	AE 205	NW	20	25	2	RODENT	VERTEBRA		
1831	2003	AE 205	NW	25	66	2	UNIDENTIFIED	UNIDENTIFIED		
1832	2003	AE 205	NE	15	45	2	SMALL SEAL	VERTEBRA	FRAGMENT	
1833	2003	AE 205	SW	93	51	2	SMALL SEAL	TIBIA	EPIPHYSIS PROX	COMPLETE
1834	2003	AE 205	SE	90	47	2	UNIDENTIFIED	RIB	DIAPHYSIS	FRAGMENT
1835	2003	AE 205	NW	7	89	2	REINDEER	RADIUS	DIAPHYSIS	FRAGMENT
1836	2003	AE 205	SW	97	57	2	BIRD	LONG BONE	FRAGMENT	
1837	2003	AE 205	SW	98	57	2	SMALL SEAL	FIBULA	DIAPHYSIS	FRAGMENT
1838	2003	V 204	SE	86	36	2	UNIDENTIFIED	SPONGIOSA		
1839	2003	V 204	SE	56	5	2	UNIDENTIFIED	MIXTE		
1840	2003	V 204	SE	60	29	3	LARGE SEAL	SKULL	TEMPORAL	COMPLETE
1841	2003	V 204	SE	61	17	2	UNIDENTIFIED	COMPACTA		
1842	2003	V 204	SW	70	64	2	SMALL SEAL	RIB	DIAPHYSIS	FRAGMENT
1843	2003	V 204	SE	73	40	2	LARGE SEAL	VERTEBRA	DISC	COMPLETE
1844	2003	V 204	SE	82	41	2	LARGE SEAL	VERTEBRA	FRAGMENT	
1845	2003	V 204	SE	83	45	2	LARGE SEAL	RIB	EPIPHYSIS PROX	FRAGMENT
1846	2003	V 204	SE	95	43	2	SMALL SEAL	RADIUS	EPIPHYSIS DIST	SUBCOMPLETE
1847	2003	V 204	SE	76	37	2	UNIDENTIFIED	UNIDENTIFIED		
1848	2003	V 204	SE	76	48	2	SMALL SEAL	VERTEBRA	BODY	FRAGMENT
1849	2003	V 204	SE	83	42	2	SMALL SEAL	TIBIA	EPIPHYSIS PROX	COMPLETE
1850	2003	V 204	SE	82	28	2	UNIDENTIFIED	MIXTE		
1851	2003	V 204	NW	5	89	2	SMALL SEAL	SKULL	TEMPORAL	FRAGMENT
1852a	2003	V 204	SE	86	44	2	SMALL SEAL	TIBIA	METAPHYSIS	COMPLETE
1852b	2003	V 204	SE	86	44	2	SMALL SEAL	FIBULA	DIAPHYSIS	FRAGMENT
1853	2003	V 204	SE	83	27	2	SMALL SEAL	SKULL	FRAGMENT	
1854	2003	V 204	SE	86	30	2	SEAL	SKULL	FRAGMENT	
1855	2003	V 204	SE	92	10	2	LARGE SEAL	RIB	EPIPHYSIS PROX	FRAGMENT
1856	2003	V 204	SE	91	29	2	WALRUS	INOMINATE	ACETABULUM	COMPLETE
1857	2003	V 204	SW	60	80	2	UNIDENTIFIED	OS PLAT		
1858	2003	V 204	SW	86	55	2	WALRUS	RIB	COMPLETE	
1859	2003	V 204	SE	84	26	2	WALRUS	SKULL	FRAGMENT	
1860	2003	AD 207	SW	68	68	3	SMALL SEAL	VERTEBRA	FRAGMENT	

1861	2003	AD 207	NW	20	51	2	SMALL SEAL	RIB	SUBCOMPLETE	
1862	2003	AD 207	SW	90	62	3	UNIDENTIFIED	VERTEBRA	FRAGMENT	
1863	2003	AD 207	SW	61	60	3	UNIDENTIFIED	UNIDENTIFIED		
1864	2003	AD 207	SW	87	87	3	UNIDENTIFIED	UNIDENTIFIED		
1865	2003	AD 207	SW	71	79	3	UNIDENTIFIED	UNIDENTIFIED		
1866	2003	AD 207	SW	80	57	2	UNIDENTIFIED	UNIDENTIFIED		
1867	2003	AD 207	NW	21	83	2	UNIDENTIFIED	MIXTE		
1868	2003	AD 207	SW	60	55	2	SMALL SEAL	RIB	SUBCOMPLETE	
1869	2003	AD 207	NE	33	35	2	SMALL SEAL	RIB	DIAPHYSIS	FRAGMENT
1870	2003	AD 207	SW	95	90	2	SMALL SEAL	MAXILLARY	COMPLETE	
1871	2003	AD 207	SE	97	16	2	UNIDENTIFIED	LONG BONE	DIAPHYSIS	FRAGMENT
1872	2003	AD 207	SE	80	25	2	FOX			
1873	2003	AD 207	NE	27	3	2	SMALL SEAL	METAPODIAL	EPIPHYSIS DIST	COMPLETE
1874	2003	AD 207	NW	35	56	2	UNIDENTIFIED	UNIDENTIFIED		
1875	2003	AD 207	NE	38	38	2	UNIDENTIFIED	COMPACTA		
1876	2003	AD 207	NE	44	8	2	UNIDENTIFIED	UNIDENTIFIED		
1877	2003	AD 207	SE	80	26	2	FOX			
1878a	2003	AD 207	SE	60	5	2	LARGE SEAL	METAPODIAL	COMPLETE	
1878b	2003	AD 207	SE	60	5	2	LARGE SEAL	PHALANX	COMPLETE	
1878c	2003	AD 207	SE	60	5	2	LARGE SEAL	PHALANX	COMPLETE	
1878d	2003	AD 207	SE	60	5	2	LARGE SEAL	SESAMOIDE	COMPLETE	
1878e	2003	AD 207	SE	60	5	2	LARGE SEAL	SESAMOIDE	COMPLETE	
1878f	2003	AD 207	SE	60	5	2	FOX	PHALANX	COMPLETE	
1879	2003	AD 207	SE	50	33	2	SMALL SEAL	RIB	SUBCOMPLETE	
1880	2003	AD 207	NE	47	6	2	LARGE SEAL	CALCANEUS	COMPLETE	
1881	2003	AG 200	SE	84	10	2	UNIDENTIFIED	MIXTE		
1882	2003	AG 200	SW	52	70	2	SMALL SEAL	INOMINATE	SUBCOMPLETE	
1883	2003	AG 200	SE	75	12	2	SMALL SEAL	TIBIA-FIBULA	SUBCOMPLETE	
1884	2003	AG 200	SW	69	58	2	UNIDENTIFIED	UNIDENTIFIED		
1885	2003	AG 200	SE	80	10	2	UNIDENTIFIED	MIXTE		
1886	2003	AG 200	NE	19	3	2	UNIDENTIFIED	UNIDENTIFIED		
1887	2003	AG 200	SW	22	67	2	SMALL SEAL	SKULL	TEMPORAL	FRAGMENT
1888	2003	AG 200	NE	44	4	2	LARGE SEAL	RIB	DIAPHYSIS	FRAGMENT
1889	2003	AG 200	SW	87	58	2	WALRUS	SKULL	MAXILLARY	FRAGMENT
1890	2003	AG 200	NE	11	0	2	UNIDENTIFIED	MIXTE		
1891	2003	AG 200	SW	55	57	2	REINDEER	LONG BONE	DIAPHYSIS	FRAGMENT
1892	2003	AF 200	SE	92	75	2	UNIDENTIFIED	RIB	FRAGMENT	
1893a	2003	AF 200	SW	60	75	2	LARGE SEAL	VERTEBRA	FRAGMENT	
1893b	2003	AF 200	SW	60	75	2	UNIDENTIFIED	SPONGIOSA		
1894	2003	AF 200	SW	68	57	2	SMALL SEAL	PHALANX	COMPLETE	
1895	2003	AF 200	NW	48	78	2	SMALL SEAL	VERTEBRA	BODY	FRAGMENT
1896	2003	AF 200	SE	73	17	2	SMALL SEAL	MANDIBLE	FRAGMENT	
1897	2003	AF 200	NW	28	52	2	UNIDENTIFIED	UNIDENTIFIED		
1898	2003	AF 200	SW	93	61	2	SMALL SEAL	RIB	FRAGMENT	
1899	2003	AF 200	NW	21	68	2	UNIDENTIFIED	UNIDENTIFIED		
1900	2003	AF 200	SW	2	77	2	UNIDENTIFIED	UNIDENTIFIED		
1901	2003	AF 200	SW	66	79	2	SMALL SEAL	METAPODIAL	COMPLETE	
1902	2003	AF 200	NW	16	67	2	UNIDENTIFIED	UNIDENTIFIED		
1903	2003	AF 200	NW	22	60	2	UNIDENTIFIED	UNIDENTIFIED		
1904	2003	AF 200	SE	63	6	2	LARGE SEAL	VERTEBRA	FRAGMENT	
1905	2003	AF 200	SW	66	78	2	LARGE SEAL	METAPODIAL	EPIPHYSIS PROX	FRAGMENT
1906	2003	AF 200	SW	99	90	2	LARGE SEAL	CARPAL/TARSAL	COMPLETE	
1907	2003	AF 200	SW	87	58	2	LARGE SEAL	VERTEBRA	FRAGMENT	
1908	2003	AF 200	SW	53	78	2	UNIDENTIFIED	UNIDENTIFIED		
1909	2003	AF 200	SE	88	4	2	UNIDENTIFIED	UNIDENTIFIED		
1910	2003	AF 200	NW	4	62	2	SMALL SEAL	VERTEBRA	BODY	FRAGMENT
1911	2003	AF 200	SW	69	67	2	LARGE SEAL	CAU VERTEBRA	SUBCOMPLETE	
1912	2003	AF 200	SW	88	72	2	LARGE SEAL	CAU VERTEBRA	SUBCOMPLETE	
1913	2003	AF 200	NW	20-50	77-87	2	LARGE SEAL	TIBIA-FIBULA	EPIPHYSIS PROX	FRAGMENT
1914	2003	AD 205	NW	43	17	2	LARGE SEAL	RIB	COMPLETE	
1915	2003	AD 205	SE	59	24	2	UNIDENTIFIED	COMPACTA		
1916	2003	AD 205	SW	60	66	2	UNIDENTIFIED	COMPACTA		
1917	2003	AD 205	SW	23	58	2	UNIDENTIFIED	UNIDENTIFIED		
1918	2003	AD 205	SW	53	14	2	FOX	CER VERTEBRA	COMPLETE	
1919	2003	AD 205	NE	29	90	2	UNIDENTIFIED	UNIDENTIFIED		
1920	2003	AD 205	NE	2	12	2	SMALL SEAL	RADIUS	METAPHYSIS	COMPLETE
1921	2003	AD 205	NE	10	40	2	FOX	TEETH	COMPLETE	

1922	2003	AD 205	NW	8	75	2	WALRUS	SKULL	FRAGMENT	
1923	2003	AD 205	NE	14	20	2	LARGE SEAL	SKULL	TEMPORAL	FRAGMENT
1924	2003	AD 205	SE	92	45	2	RODENT	VERTEBRA		
1925	2003	AD 205	SE	83	30	2	UNIDENTIFIED	MIXTE		
1926	2003	AD 205	SW	89	51	2	FOX	SACRUM	FRAGMENT	
1927	2003	AD 205	NW	3	63	2	FOX	LUM VERTEBRA	COMPLETE	
1928	2003	AD 205	NE	19	20	2	SMALL SEAL	METAPODIAL	EPIPHYSIS DIST	COMPLETE
1929	2003	AD 205	NE	7	15	2	SMALL SEAL	RADIUS	EPIPHYSIS DIST	COMPLETE
1930	2003	AD 205	SW	80	71	2	UNIDENTIFIED	UNIDENTIFIED		
1931	2003	AD 205	SW	83	77	2	SMALL SEAL	VERTEBRA	DISC	COMPLETE
1932	2003	AD 205	NE	25	42	2	FOX	SKULL	INCISIF	FRAGMENT
1933	2003	AD 205	NE	1	18	2	FOX	TEETH	COMPLETE	
1934	2003	AD 205	NW	48	25	2	LARGE SEAL	RIB	FRAGMENT	
1935	2003	AD 205	SW	61	59	2	FOX	CER VERTEBRA	COMPLETE	
1936	2003	AD 205	NE	28	88	2	WALRUS	SKULL	FRAGMENT	
1937	2003	AD 205	SW	58	62	2	BIRD	HUMERUS	COMPLETE	
1938	2003	AD 205	NE	32	89	2	WALRUS	SKULL	FRAGMENT	
1939	2003	AD 205	NW	31	8	2	BIRD	EPIPHYSIS		
1940	2003	AD 205	SW	63	65	2	BIRD	SCAPULA	COMPLETE	
1941	2003	AD 205	NW	1	35	2	UNIDENTIFIED	UNIDENTIFIED		
1942	2003	AF 198	NE	37	45	2	LARGE SEAL	VERTEBRA	FRAGMENT	
1943	2003	AF 198	SW	71	69	2	UNIDENTIFIED	SPONGIOSA		
1944	2003	AF 198	NE	23	21	2	SMALL SEAL	PHALANX	FRAGMENT	
1945	2003	AF 198	NW	50	80	2	UNIDENTIFIED	RIB	DIAPHYSIS	FRAGMENT
1946	2003	AF 198	SE	95	49	2	LARGE SEAL	METAPODIAL	EPIPHYSIS PROX	FRAGMENT
1947	2003	AF 198	SW	57	75	2	UNIDENTIFIED	MIXTE		
1948a	2003	AF 198	SW	86	97	2	UNIDENTIFIED	MIXTE		
1948b	2003	AF 198	SW	86	97	2	BIRD	EPIPHYSIS		
1949	2003	AF 198	NW	15	93	2	LARGE SEAL	RIB	DIAPHYSIS	FRAGMENT
1950	2003	AF 198	NW	13	81	2	SMALL SEAL	HUMERUS	METAPHYSIS	COMPLETE
1951	2003	AF 198	SW	94	66	2	BIRD	LONG BONE	DIAPHYSIS	FRAGMENT
1952	2003	AF 198	NE	40	28	2	UNIDENTIFIED	MIXTE		
1953	2003	AF 198	NW	39	61	2	SMALL SEAL	CAU VERTEBRA	COMPLETE	
1954	2003	AF 198	SE	58-71	32	2	UNIDENTIFIED	RIB	DIAPHYSIS	FRAGMENT
1955	2003	AF 198	SW	60	55	2	FOX	RADIUS	EPIPHYSIS PROX	FRAGMENT
1956	2003	AF 198	SE	56	17	2	RODENT	RIB		
1957	2003	AF 198	SW	78	88	2	UNIDENTIFIED	MIXTE		
1958	2003	AF 198	NW	35	85	2	UNIDENTIFIED	RIB	DIAPHYSIS	FRAGMENT
1959	2003	AF 198	SW	64	80	2	BIRD	LONG BONE	FRAGMENT	
1960	2003	AF 198	NW	16	54	2	SMALL SEAL	RIB	CART COSTAL	FRAGMENT
1961	2003	AF 198	NW	41	79	2	UNIDENTIFIED	COMPACTA		
1962	2003	AF 198	NE	28	23	2	LARGE SEAL	RIB	DIAPHYSIS	FRAGMENT
1963	2003	AF 198	NE	39	29	2	RODENT	VERTEBRA		
1964	2003	AF 198	SE	70	42	2	UNIDENTIFIED	COMPACTA		
1965	2003	AF 198	NW	25	78	2	LARGE SEAL	ATLAS	COMPLETE	
1966	2003	AF 198	SE	80	48	2	BIRD	COMPACTA		
1967	2003	AF 198	NW	24	68	2	WALRUS	FEMORA	EPIPHYSIS PROX	COMPLETE
1968	2003	AF 198	NW	43	58	2	UNIDENTIFIED	COMPACTA		
1969	2003	AF 198	NE	34	2	2	FOX	MAXILLARY	TEETH	
1970	2003	AF 198	SE	56	7	2	BEAR	METAPODIAL	EPIPHYSIS PROX	FRAGMENT
1971	2003	AF 198	NE	38	38	2	UNIDENTIFIED	SPONGIOSA		
1972	2003	AF 198	SE	66	10	2	UNIDENTIFIED	UNIDENTIFIED		
1973	2003	AF 198	NE	48	28	2	BEAR	PHALANX	COMPLETE	
1974	2003	AF 198	NE	4	30	2	SMALL SEAL	RIB	DIAPHYSIS	FRAGMENT
1975	2003	AF 198	NW	28	60	2	SMALL SEAL	HUMERUS	COMPLETE	
1976	2003	AF 198	SW	54	87	2	UNIDENTIFIED	RIB	DIAPHYSIS	FRAGMENT
1977	2003	AF 198	SE	64	33	2	SMALL SEAL	VERTEBRA	DISC	FRAGMENT
1978	2003	AF 198	NW	29	56	2	WALRUS	FEMORA	EPIPHYSIS DIST	COMPLETE
1979	2003	AF 198	SE	93	30	2	UNIDENTIFIED	UNIDENTIFIED		
1980	2003	AF 198	NW	28	66	2	LARGE SEAL	TALUS	COMPLETE	
1981	2003	AF 198	NW	31	89	2	UNIDENTIFIED	RIB	DIAPHYSIS	FRAGMENT
1982	2003	AF 198	SE	69	20	2	UNIDENTIFIED	UNIDENTIFIED	DIAPHYSIS	
1983	2003	AF 198	NE	35	25-40	2	LARGE SEAL	RIB	EPIPHYSIS PROX	FRAGMENT
1984	2003	AF 198	NE	6	20	2	LARGE SEAL	RIB	EPIPHYSIS PROX	FRAGMENT
1985	2003	AF 198	NW	30	65	2	LARGE SEAL	RIB	DIAPHYSIS	FRAGMENT
1986	2003	AF 198	NE	47	7	2	UNIDENTIFIED	CORTICALE		
1987	2003	AF 198	SE	83	14	2	SMALL SEAL	RIB	DIAPHYSIS	FRAGMENT

1988	2003	AF 198	SW	75	84	2	SMALL SEAL	SKULL	FRAGMENT	
1989a	2003	AF 198	NE	41	39	2	FOX	ULNA	EPIPHYSIS PROX	FRAGMENT
1989b	2003	AF 198	NE	41	39	2	SMALL SEAL	METAPODIAL	EPIPHYSIS DIST	COMPLETE
1989c	2003	AF 198	NE	41	39	2	SMALL SEAL	VERTEBRA	FRAGMENT	
1989d	2003	AF 198	NE	41	39	2	UNIDENTIFIED	UNIDENTIFIED		
1989e	2003	AF 198	NE	41	39	2	UNIDENTIFIED	SKULL	FRAGMENT	
1990	2003	AF 198	NE	36	11	2	LARGE SEAL	METAPODIAL	METAPHYSIS	COMPLETE
1991a	2003	AF 198	SW	66	50	2	LARGE SEAL	RADIUS	EPIPHYSIS PROX	COMPLETE
1991b	2003	AF 198	SW	66	50	2	SMALL SEAL	RIB	DIAPHYSIS	FRAGMENT
1992	2003	AF 198	NE	5	45	2	SMALL SEAL	PATELLA	COMPLETE	
1993	2003	AF 198	NE	45	22	2	UNIDENTIFIED	MIXTE		
1994	2003	AF 198	NE	11-35	2	2	BELUGA	RIB	DIAPHYSIS	FRAGMENT
1995a	2003	AF 198	NW	35	63	2	WALRUS	FEMORA	METAPHYSIS	COMPLETE
1995b	2003	AF 198	NW	35	63	2	WALRUS	FEMORA	EPIPHYSIS PROX	COMPLETE
1996	2003	AF 198	NE	5	30-50	2	WALRUS	RIB	DIAPHYSIS	FRAGMENT
1997	2003	AF 198	NE	37-46	20-37	2	BELUGA	RIB	EPIPHYSIS PROX	FRAGMENT
1998	2003	AG 198	NW	22-35	55-88	2	WALRUS	FIBULA	COMPLETE	
1999a	2003	AG 198	NE	21-32	0-11	2	LARGE SEAL	HUMERUS	METAPHYSIS	COMPLETE
1999b	2003	AG 198	NE	21-32	0-11	2	WALRUS	TARSAL	COMPLETE	
2000	2003	AG 198	SW	63	90	2	REINDEER	FEMORA	EPIPHYSIS DIST	SUBCOMPLETE
2001	2003	AG 198	SW	58	69	2	UNIDENTIFIED	SPONGIOSA		
2002	2003	AG 198	NW	0-15	67	2	UNIDENTIFIED	RIB	DIAPHYSIS	FRAGMENT
2003	2003	AG 198	NE	16-54	37	2	WALRUS	RIB	DIAPHYSIS	FRAGMENT
2004	2003	AG 198	SW	--	--	2	LARGE SEAL	VERTEBRA	FRAGMENT	
2005	2003	AG 198	SE	27	34-47	2	SMALL SEAL	RIB	DIAPHYSIS	FRAGMENT
2006a	2003	AG 198	SE	96	15	2	LARGE SEAL	CARPAL	COMPLETE	
2006b	2003	AG 198	SE	96	15	2	LARGE SEAL	CARPAL	COMPLETE	
2006c	2003	AG 198	SE	96	15	2	LARGE SEAL	CARPAL	COMPLETE	
2007	2003	AG 198	SW	56	96	2	SMALL SEAL	SESAMOIDE	COMPLETE	
2008	2003	AG 198	NW	2	84-91	2	LARGE SEAL	PHALANX	COMPLETE	
2009	2003	AG 198	SE	75	26	2	UNIDENTIFIED	SPONGIOSA		
2010	2003	AG 198	NE	10	32	2	LARGE SEAL	ULNA	METAPHYSIS	COMPLETE
2011	2003	AG 198	NW	33	89	2	UNIDENTIFIED	MIXTE		
2012	2003	AG 198	SW	87	83	2	UNIDENTIFIED	RIB	DIAPHYSIS	FRAGMENT
2013	2003	AG 198	NE	5	18	2	UNIDENTIFIED	RIB	DIAPHYSIS	FRAGMENT
2015	2003	AG 198	SW	94-105	85	2	BIRD	LONG BONE	FRAGMENT	
2016	2003	AG 203	NE	48	45-48	2	BIRD	COMPACTA		
2018	2003	AG 203	SW	78	83	2	SMALL SEAL	TEETH	FRAGMENT	
2019	2003	AG 203	NE	44	26	2	BIRD	LONG BONE	DIAPHYSIS	FRAGMENT
2020	2003	AG 203	NW	25	54	2	SMALL SEAL	PATELLA	COMPLETE	
2021	2003	AG 203	NW	35	52	2	UNIDENTIFIED	UNIDENTIFIED		
2022	2003	AG 203	SE	54-64	30	2	LARGE SEAL	TIBIA	DIAPHYSIS	FRAGMENT
2023	2003	AG 203	NW/NE	45	42-58	2	LARGE SEAL	ULNA	METAPHYSIS	COMPLETE
2024	2003	AG 203	SW	58	53	2	SMALL SEAL	ATLAS	FRAGMENT	
2025	2003	AG 203	NE	26	19	2	LARGE SEAL	HUMERUS	COMPLETE	
2026	2003	AG 203	SE	22	43	2	BIRD	COMPACTA		
2027	2003	AG 203	NE	25-32	25-34	2	SMALL SEAL	SKULL	FRAGMENT	
2028	2003	AG 203	NW	35	77	2	UNIDENTIFIED	UNIDENTIFIED		
2029	2003	AG 199	NE	9	22	2	WALRUS	PHALANX	COMPLETE	
2030	2003	AG 199	NW	27	83	2	BEAR	METAPODIAL	COMPLETE	
2031	2003	AG 199	NW	14	97	2	UNIDENTIFIED	UNIDENTIFIED		
2032	2003	AG 199	NW	33	99	2	LARGE SEAL	SACRUM	FRAGMENT	
2033	2003	AG 199	NW	23	83	2	UNIDENTIFIED	VERTEBRA	BODY	FRAGMENT
2034	2003	AG 199	NE	21	6	2	UNIDENTIFIED	RIB	DIAPHYSIS	FRAGMENT
2035	2003	AG 199	NW	23	87	2	LARGE SEAL	RIB	DIAPHYSIS	FRAGMENT
2036	2003	AG 199	NE	33	33	2	LARGE SEAL	METATARSAL	EPIPHYSIS PROX	FRAGMENT
2037	2003	AG 199	SW	54	78	2	UNIDENTIFIED	UNIDENTIFIED		
2038	2003	AG 199	SW	70	68	2	UNIDENTIFIED	UNIDENTIFIED		
2039	2003	AG 199	NW	42	90	2	LARGE SEAL	LUM VERTEBRA	SUBCOMPLETE	
2040	2003	AG 199	NW	35	95	2	SMALL SEAL	EPIPHYSIS		
2041	2003	AG 199	SW	41	100	2	UNIDENTIFIED	MIXTE		
2042	2003	AG 199	NW	38	68	2	UNIDENTIFIED	COMPACTA		
2043	2003	AG 199	SW	63	52	2	SMALL SEAL	PHALANX	COMPLETE	
2044	2003	AG 199	NE	38	29	2	UNIDENTIFIED	MIXTE		
2045	2003	AG 199	NW	25	73	2	UNIDENTIFIED	RIB	DIAPHYSIS	FRAGMENT
2046	2003	AG 199	NW	16	70	2	LARGE SEAL	SCAPULA	COMPLETE	
2047	2003	AG 199	SE	71	28	2	UNIDENTIFIED	COMPACTA		

2048	2003	AG 199	NW	22	73	2	UNIDENTIFIED	COMPACTA		
2049	2003	AG 199	SW	59	53	2	SMALL SEAL	PHALANX	COMPLETE	
2050	2003	AG 199	SE	57	8	2	UNIDENTIFIED	COMPACTA		
2051	2003	AG 199	NW	6	94	2	UNIDENTIFIED	COMPACTA		
2052	2003	AG 199	NE	22	34	2	UNIDENTIFIED	MIXTE		
2053	2003	AG 199	NW	37	85	2	UNIDENTIFIED	SKULL	FRAGMENT	
2054	2003	AG 199	SE	58	34	2	UNIDENTIFIED	SPONGIOSA		
2055	2003	AG 199	NW	5	86	2	SMALL SEAL	CAU VERTEBRA	BODY	COMPLETE
2056	2003	AG 199	NE	7	17	2	SMALL SEAL	CARPAL/TARSAL	COMPLETE	
2057a	2003	AG 199	NE	48	8	2	SMALL SEAL	METAPODIAL	EPIPHYSIS DIST	FRAGMENT
2057b	2003	AG 199	NE	48	8	2	UNIDENTIFIED	SPONGIOSA		
2057c	2003	AG 199	NE	48	8	2	RODENT	VERTEBRA	FRAGMENT	
2058	2003	AG 199	SW	76	92	2	UNIDENTIFIED	SPONGIOSA		
2059	2003	AG 199	SW	78	80	2	UNIDENTIFIED	UNIDENTIFIED		
2060	2003	AG 199	SE	66	47	2	UNIDENTIFIED	MIXTE		
2061	2003	AG 199	NW	11	94	2	UNIDENTIFIED	UNIDENTIFIED		
2062	2003	AG 199	NW	15	98	2	LARGE SEAL	METAPODIAL	COMPLETE	
2063	2003	AG 199	SW	97	82	2	REINDEER	LONG BONE	DIAPHYSIS	
2064	2003	AG 199	SE	85	27	2	UNIDENTIFIED	SPONGIOSA		
2065	2003	AG 199	SW	93	74	2	UNIDENTIFIED	UNIDENTIFIED		
2066	2003	AG 199	NE	20	45	2	LARGE SEAL	RIB	DIAPHYSIS	FRAGMENT
2067	2003	AG 203	NE	15	7	2	SMALL SEAL	TIBIA	EPIPHYSIS PROX	COMPLETE
2068	2003	AG 203	NW	22	68	2	SMALL SEAL	RIB	DIAPHYSIS	FRAGMENT
2069	2003	AG 203	SW	86-95	87	2	SMALL SEAL	RIB	DIAPHYSIS	FRAGMENT
2070	2003	AG 203	NW	31	55	2	SMALL SEAL	RIB	DIAPHYSIS	FRAGMENT
2071	2003	AG 203	SW	54	74	2	LARGE SEAL	SKULL	FRAGMENT	
2072	2003	AG 203	NW	40-44	95	2	REINDEER	METAPODIAL	EPIPHYSIS DIST	COMPLETE
2073	2003	AG 203	NE	47	35-37	2	FOX	ATLAS	SUBCOMPLETE	
2074	2003	AG 203	SW	54	69	2	UNIDENTIFIED	UNIDENTIFIED		
2075	2003	AB 205	NW	5	72	2	SMALL SEAL	TEETH	ROOTH	FRAGMENT
2076	2003	AB 205	SE	52	2	2	LARGE SEAL	PATELLA	COMPLETE	
2077	2003	AB 205	NW	10	95	2	FOX	LUM VERTEBRA	SUBCOMPLETE	
2078	2003	AB 205	NW	--	--	2	FOX	TEETH	COMPLETE	
2079	2003	AB 205	NE	23	41	2	SMALL SEAL	PHALANX	COMPLETE	
2080	2003	AB 205	NE	40	21	2	UNIDENTIFIED	COMPACTA		
2081	2003	AB 205	NW	90	65	2	LARGE SEAL	CARPAL/TARSAL	COMPLETE	
2082	2003	AB 205	NE	27	33	2	UNIDENTIFIED	MIXTE		
2083	2003	AB 205	SW	75	98	2	REINDEER	FEMORA	EPIPHYSIS PROX	FRAGMENT
2085	2003	AB 205	NE	20	33	2	FOX	PHALANX	COMPLETE	
2086	2003	AB 205	NE	17	20	2	SMALL SEAL	SESAMOIDE	COMPLETE	
2087	2003	AB 205	NW	96	70	2	FOX	TEETH	COMPLETE	
2088	2003	AB 205	SW	52	76	2	SMALL SEAL	FEMORA	METAPHYSIS	COMPLETE
2089	2003	AB 205	SW	64	78	2	FOX	SKULL	ZYGOMATIC	FRAGMENT
2090	2003	AB 205	NE	25	20	2	LARGE SEAL	PATELLA	COMPLETE	
2091	2003	AB 205	NE	21	32	2	LARGE SEAL	CARPAL/TARSAL	COMPLETE	
2092	2003	AB 205	SW	94	81	2	FOX	MANDIBLE	FRAGMENT	
2094	2003	AB 205	NE	25	45	2	SMALL SEAL	RIB	EPIPHYSIS PROX	FRAGMENT
2095	2003	AB 205	NE	36	17	2	FOX	PHALANX	COMPLETE	
2096	2003	AB 205	NW	4	66	2	UNIDENTIFIED	MIXTE		
2556	2003	AC 205	NW	4	70	2	FOX	SKULL	SUBCOMPLETE	
2557a	2005	AC 203	SW	81	87	3	LARGE SEAL	METATARSAL	METAPHYSIS	COMPLETE
2557b	2005	AC 203	SW	81	87	3	LARGE SEAL	METATARSAL	EPIPHYSIS DIST	COMPLETE
2558	2005	AC 204	NE	68	68	3	LARGE SEAL	RIB	EPIPHYSIS PROX	FRAGMENT
2559	2005	AC 204	NE	18	35	3	REINDEER	SCAPULA	EPIPHYSIS PROX	FRAGMENT
2560	2005	AC 203	SW	93	87	3	SMALL SEAL	METATARSAL	COMPLETE	
2561	2005	AC 203	SE	98	35	3	LARGE SEAL	EPIPHYSIS		
2562	2005	AD 202	SW	82	66	3	LARGE SEAL	PHALANX	METAPHYSIS	SUBCOMPLETE
2563	2005	AC 204	SE	57	34	3	UNIDENTIFIED	RIB	DIAPHYSIS	FRAGMENT
2564	2005	AC 203	SW	83	74	3	SMALL SEAL	METAPODIAL	COMPLETE	
2565	2005	AC 203	SW	83	71	3	SMALL SEAL	PHALANX	COMPLETE	
2566	2005	AC 204	NE	10	35	3	SMALL SEAL	EPIPHYSIS		
2567	2005	AC 204	NE	36	39	3	SMALL SEAL	THO VERTEBRA	SUBCOMPLETE	
2568	2005	AC 203	NE	2	49	3	UNIDENTIFIED	MIXTE		
2569	2005	AC 203	SW	88	74	3	SMALL SEAL	STERNEBRE	COMPLETE	
2569	2005	AC 203	SW	88	74	3	SMALL SEAL	VERTEBRA	DISC	COMPLETE
2570	2005	AE 209	NE	11	49	2	UNIDENTIFIED	OS PLAT		
2571	2005	AE 209	NE	3	12	2	BELUGA	TEETH	COMPLETE	

2572	2005	AE 209	NE	4	5	2	BELUGA	TEETH	COMPLETE	
2573	2005	AE 209	NE	5	15	2	BELUGA	MANDIBLE	TEETH	FRAGMENT
2574	2005	AB 205	NW	1	68	2	LARGE SEAL	PHALANX	COMPLETE	
2575	2005	AB 205	NE	5	35	2	LARGE SEAL	PHALANX	COMPLETE	
2576	2005	AB 205	NE	6	40	2	FOX	TEETH	FRAGMENT	
2577	2005	AB 205	NE	42-46	35-45	2	FOX	SKULL	SUBCOMPLETE	
2578	2005	AB 205	NW	25	80	2	FOX	ULNA	COMPLETE	
2579	2005	AB 205	NW	30	53	2	FOX	CALCANEUS	COMPLETE	
2580	2005	AB 205	NW	30	56	2	FOX	TIBIA	EPIPHYSIS DIST	FRAGMENT
2581	2005	AB 205	NW	32	81	2	FOX	METATARSAL	COMPLETE	
2582	2005	AB 205	NW	12	62	2	FOX	METATARSAL	COMPLETE	
2583	2005	AB 205	NW	42	53	2	FOX	FEMORA	SUBCOMPLETE	
2584	2005	AB 205	NW	48	80	2	SMALL SEAL	SCAPULA	FRAGMENT	
2585	2005	AB 205	NW	39	89	2	SMALL SEAL	PHALANX	COMPLETE	
2586	2005	AB 205	NW	32	88	2	LARGE SEAL	PHALANX	COMPLETE	
2587	2005	AB 205	NW	46	99	2	SMALL SEAL	PHALANX	COMPLETE	
2588	2005	AB 205	NW	22	48	2	SMALL SEAL	PHALANX	FRAGMENT	
2589	2005	AB 205	NW	1	66	2	SMALL SEAL	TEETH	FRAGMENT	
2590	2005	AB 205	NW	3	75	2	UNIDENTIFIED	COMPACTA		
2591	2005	AB 205	NW	28	51	2	SMALL SEAL	PHALANX	FRAGMENT	
2592	2005	AB 205	NW	1	63	2	UNIDENTIFIED	MIXTE		
2593	2005	AB 205	NW	45	61	2	SMALL SEAL	METAPODIAL	COMPLETE	
2594	2005	AB 205	NW	8	77	2	LARGE SEAL	CER VERTEBRA	COMPLETE	
2595	2005	AB 205	NW	13	69	2	SMALL SEAL	CER VERTEBRA	SUBCOMPLETE	
2596	2005	AB 205	NW	48	57	2	SMALL SEAL	CER VERTEBRA	FRAGMENT	
2597	2005	AB 205	NW	41	58	2	LARGE SEAL	METAPODIAL	EPIPHYSIS PROX	COMPLETE
2598a	2005	AB 205	NW	40	72	2	SMALL SEAL	PHALANX	COMPLETE	
2598b	2005	AB 205	NW	40	72	2	UNIDENTIFIED	MIXTE		
2599	2005	AB 205	NW	2	62	2	UNIDENTIFIED	UNIDENTIFIED		
2600	2005	AB 205	SE	70	21	2	SMALL SEAL	RIB	SUBCOMPLETE	
2601	2005	AB 205	SE	86	80	2	SMALL SEAL	VERTEBRA	DISC	COMPLETE
2602	2005	AB 205	SE	84	33	2	SMALL SEAL	PHALANX	COMPLETE	
2603	2005	AB 205	SE	81	21	2	UNIDENTIFIED	UNIDENTIFIED		
2604a	2005	AB 205	SE	88	49	2	UNIDENTIFIED	RIB	DIAPHYSIS	FRAGMENT
2604b	2005	AB 205	SE	88	49	2	UNIDENTIFIED	RIB	DIAPHYSIS	FRAGMENT
2605a	2005	AE 208	NE	45	50	2	REINDEER	TEETH	COMPLETE	
2605b	2005	AE 208	NE	45	50	2	REINDEER	TEETH	COMPLETE	
2605c	2005	AE 208	NE	45	50	2	REINDEER	TEETH	COMPLETE	
2605d	2005	AE 208	NE	45	50	2	REINDEER	TEETH	COMPLETE	
2605e	2005	AE 208	NE	45	50	2	REINDEER	TEETH	COMPLETE	
2605f	2005	AE 208	NE	45	50	2	REINDEER	TEETH	COMPLETE	
2606	2005	AE 208	SE	98	16	2	WALRUS	TEETH	COMPLETE	
2607	2005	AE 208	SE	95	13	2	WALRUS	TEETH	COMPLETE	
2608	2005	AE 208	NE	3	40	2	LARGE SEAL	PHALANX	COMPLETE	
2609	2005	AE 208	NE	8	45	2	SMALL SEAL	RIB	DIAPHYSIS	FRAGMENT
2610	2005	AE 208	NE	6	8	2	SMALL SEAL	RIB	DIAPHYSIS	FRAGMENT
2611	2005	AE 208	NE	45	38	2	UNIDENTIFIED	LONG BONE	DIAPHYSIS	FRAGMENT
2612	2005	AE 208	NE	7	16	2	SMALL SEAL	PHALANX	COMPLETE	
2613	2005	AE 208	SE	80	50	2	SMALL SEAL	HYOIDE	FRAGMENT	
2614	2005	AE 208	NE	8	12	2	SMALL SEAL	PHALANX	EPIPHYSIS PROX	FRAGMENT
2615	2005	AE 208	NE	7	12	2	UNIDENTIFIED	RIB	EPIPHYSIS PROX	FRAGMENT
2616a	2005	AE 208	NE	13	13	2	WALRUS	RIB	DIAPHYSIS	FRAGMENT
2616b	2005	AE 208	NE	13	13	2	WALRUS	RIB	DIAPHYSIS	FRAGMENT
2617	2005	AE 205	SE	96	12	2	UNIDENTIFIED	RIB	DIAPHYSIS	FRAGMENT
2618	2005	AE 205	NW	18	53	2	UNIDENTIFIED	COMPACTA		
2619	2005	AE 205	SW	92	83	2	SMALL SEAL	METAPODIAL	COMPLETE	
2619b	2005	AE 205	SW	92	83	2	UNIDENTIFIED	COMPACTA		
2620	2005	AE 205	NW	50	59	2	SMALL SEAL	RIB	COMPLETE	
2621	2005	AE 205	NE	46	41	2	UNIDENTIFIED	EPIPHYSIS		FRAGMENT
2622	2005	AE 205	SE	100	25	2	UNIDENTIFIED	RIB	DIAPHYSIS	FRAGMENT
2623	2005	AE 205	NW	18	65	2	UNIDENTIFIED	COMPACTA		
2624	2005	AE 205	SW	52	63	2	UNIDENTIFIED	LONG BONE	DIAPHYSIS	FRAGMENT
2625	2005	AE 205	SW	96	64	2	UNIDENTIFIED	COMPACTA		
2626	2005	AE 205	SW	52	63	2	SMALL SEAL	RIB	DIAPHYSIS	FRAGMENT
2627	2005	AE 205	SE	93	18	2	REINDEER	METAPODIAL	DIAPHYSIS	FRAGMENT
2628	2005	AE 205	NW	22	51	2	WALRUS	VERTEBRA	DISC	COMPLETE
2629	2005	AE 205	NE	45	46	2	SMALL SEAL	PHALANX	SUBCOMPLETE	

2630	2005	AE 205	SE	72	7	2	LARGE SEAL	VERTEBRA	FRAGMENT	
2631	2005	AE 205	SW	52	59	2	SMALL SEAL	RIB	DIAPHYSIS	FRAGMENT
2632	2005	AE 205	NW	18	65	2	REINDEER	PHALANX	EPIPHYSIS PROX	FRAGMENT
2632a	2632b	AE 205	NW	18	65	2	UNIDENTIFIED	COMPACTA		
2633	2005	AE 205	SE	91	11	2	LARGE SEAL	METAPODIAL	METAPHYSIS	FRAGMENT
2634	2005	AE 205	NW	10	55	2	FOX	SKULL	FRAGMENT	
2635a	2005	AE 205	SW	74	89	2	SMALL SEAL	SCAPULA	FRAGMENT	
2635b	2005	AE 205	SW	74	89	2	SMALL SEAL	CARPAL	COMPLETE	
2636	2005	AE 205	NW	19	53	2	UNIDENTIFIED	METAPODIAL	FRAGMENT	
2637	2005	AE 205	NE	48	18	2	SMALL SEAL	THO VERTEBRA	FRAGMENT	
2637b	2005	AE 205	NE	48	18	2	UNIDENTIFIED	EPIPHYSIS		
2638	2005	AE 205	NW	45	63	2	SMALL SEAL	FIBULA	METAPHYSIS	FRAGMENT
2639a	2005	AE 205	SE	86	3	2	SMALL SEAL	RIB	DIAPHYSIS	FRAGMENT
2639b	2005	AE 205	SE	86	3	2	BIRD	FEMORA	EPIPHYSIS DIST	FRAGMENT
2640	2005	AE 205	NW	6	51	2	UNIDENTIFIED	VERTEBRA	FRAGMENT	
2641	2005	AE 205	NW	3	96	2	FOX	MAXILLARY	TEETH	
2642	2005	AE 205	SW	67	88	2	FOX	SKULL	FRAGMENT	
2643	2005	AE 205	SE	98	2	2	BIRD	HUMERUS	EPIPHYSIS PROX	FRAGMENT
2644a	2005	AE 205	SW	96	56	2	FOX	THO VERTEBRA	COMPLETE	
2644b	2005	AE 205	SW	96	56	2	FOX	RIB	DIAPHYSIS	
2644c	2005	AE 205	SW	96	56	2	FOX	RIB	DIAPHYSIS	
2644d	2005	AE 205	SW	96	56	2	FOX	RIB	DIAPHYSIS	
2644e	2005	AE 205	SW	96	56	2	FOX	RIB	DIAPHYSIS	
2645	2005	AG 197	NW	40	95	2	SMALL SEAL	RIB	DIAPHYSIS	FRAGMENT
2646	2005	AG 197	NE	1	49	2	SMALL SEAL	RIB	DIAPHYSIS	FRAGMENT
2647	2005	AG 197	NE	25	43	2	BIRD	LONG BONE	DIAPHYSIS	FRAGMENT
2648	2005	AG 197	SE	74	12	2	SMALL SEAL	METAPODIAL	SUBCOMPLETE	
2649	2005	AG 197	NE	7	0	2	LARGE SEAL	METAPODIAL	EPIPHYSIS DIST	COMPLETE
2650	2005	AG 197	NW	42	91	2	SMALL SEAL	RADIUS	METAPHYSIS	COMPLETE
2651	2005	AG 197	NW	46	87	2	UNIDENTIFIED	COMPACTA		
2652	2005	AG 197	NE	21	26	2	SMALL SEAL	CARPAL/TARSAL	COMPLETE	
2653	2005	AG 197	NE	19	24	2	UNIDENTIFIED	EPIPHYSIS	FRAGMENT	
2654a	2005	AG 197	SE	86	20	2	SMALL SEAL	RADIUS	METAPHYSIS	COMPLETE
2654b	2005	AG 197	SE	86	20	2	SMALL SEAL	PHALANX	COMPLETE	
2655	2005	AG 197	NE	1	33	2	BIRD	LONG BONE	DIAPHYSIS	FRAGMENT
2656	2005	AG 197	SE	55	11	2	UNIDENTIFIED	COMPACTA		
2657	2005	AG 197	SW	10	94	2	SMALL SEAL	TEETH		
2658	2005	AG 197	NE	4	40	2	UNIDENTIFIED	COMPACTA		
2659	2005	AG 197	NE	19	24	2	SMALL SEAL	CARPAL/TARSAL	COMPLETE	
2660	2005	AG 197	NW	10	51	2	SMALL SEAL	VERTEBRA	DISC	COMPLETE
2661	2005	AG 197	NE	5	50	2	BIRD	LONG BONE	DIAPHYSIS	FRAGMENT
2662	2005	AG 197	NE	2	39	2	UNIDENTIFIED	MIXTE		
2663	2005	AG 197	NE	5	42	2	BIRD	TIBIA	EPIPHYSIS PROX	FRAGMENT
2664	2005	AG 197	NW	45	82	2	LARGE SEAL	RIB	DIAPHYSIS	FRAGMENT
2665	2005	AG 197	SE	55	44	2	SMALL SEAL	PHALANX	EPIPHYSIS DIST	FRAGMENT
2666	2005	AG 197	SW	16	98	2	UNIDENTIFIED	UNIDENTIFIED		
2667	2005	AG 197	NE	16	45	2	SMALL SEAL	RIB	DIAPHYSIS	FRAGMENT
2668	2005	AG 197	NE	21	24	2	SMALL SEAL	CARPAL/TARSAL	COMPLETE	
2669	2005	AG 197	NE	3	43	2	UNIDENTIFIED	RIB	EPIPHYSIS PROX	FRAGMENT
2670	2005	AG 197	NW	28	93	2	UNIDENTIFIED	UNIDENTIFIED		
2671	2005	AG 197	NW	40	99	2	SMALL SEAL	METAPODIAL	COMPLETE	
2672	2005	AG 197	NW/SW	50	100	2	UNIDENTIFIED	VERTEBRA	FRAGMENT	
2673	2005	AG 197	NE	16	20	2	SMALL SEAL	THO VERTEBRA	COMPLETE	
2674	2005	AG 197	SE	54	26	2	SMALL SEAL	PHALANX	SUBCOMPLETE	
2675	2005	AG 197	NE	9	45	2	UNIDENTIFIED	RIB	DIAPHYSIS	FRAGMENT
2676	2005	AG 197	NW	8	64	2	SMALL SEAL	ULNA	METAPHYSIS	FRAGMENT
2677	2005	AG 197	SE	81	30	2	SMALL SEAL	INOMINATE	COMPLETE	
2678	2005	AG 197	SW	8	91	2	RODENT	VERTEBRA	FRAGMENT	
2679	2005	AG 197	NW	36	91	2	SMALL SEAL	RADIUS	EPIPHYSIS PROX	COMPLETE
2680	2005	AG 197	SE	88	8	2	SMALL SEAL	RIB	SUBCOMPLETE	
2681	2005	AG 197	SW	53	80	2	SMALL SEAL	RIB	COMPLETE	
2682	2005	AG 197	SW	97	100	2	SMALL SEAL	RIB	DIAPHYSIS	FRAGMENT
2683	2005	AG 197	NE		45	2	BIRD	LONG BONE		
2684	2005	AG 197	NE	5	31	2	BIRD	FEMORA	SUBCOMPLETE	
2685	2005	AG 197	NE	8	38	2	BIRD	FEMORA	SUBCOMPLETE	
2686	2005	AG 197	NE	5	38	2	BIRD	FEMORA	SUBCOMPLETE	
2687	2005	AG 197	NE	0-11	(-5)-11	2	LARGE SEAL	SCAPULA	SUBCOMPLETE	

2688	2005	AG 197	SW	75	91	2	SMALL SEAL	SCAPULA	SUBCOMPLETE	
2689	2005	AE 205	SW	80	88	2	LARGE SEAL	INOMINATE	COMPLETE	
2690	2005	AF 201	NW	11	95	2	SMALL SEAL	PHALANX	COMPLETE	
2691	2005	AF 202	NE	42	32	2	REINDEER	PHALANX	EPIPHYSIS DIST	FRAGMENT
2692a	2005	AF 203	NW	5	1	2	SMALL SEAL	SKULL	SPHENOIDE	FRAGMENT
2692b	2005	AF 204	NW	5	1	2	UNIDENTIFIED	SPONGIOSA		
2693	2005	AF 205	NW	36	54	2	UNIDENTIFIED	RIB	DIAPHYSIS	FRAGMENT
2694	2005	AF 206	NW	15	60	2	UNIDENTIFIED	COMPACTA		
2695	2005	AF 207	NW	17	66	2	SMALL SEAL	MAXILLARY	TEETH	FRAGMENT
2696	2005	AF 208	NW	11	60	2	UNIDENTIFIED	COMPACTA		
2697	2005	AF 209	NW	20	83	2	UNIDENTIFIED	MIXTE		
2698	2005	AF 210	NW	11	46	2	LARGE SEAL	MIXTE		
2699	2005	AF 211	NE	39	11	2	LARGE SEAL	HUMERUS	SUBCOMPLETE	
2700	2005	AF 201	SE	86	38	2	SEAL	VERTEBRA	FRAGMENT	
2701	2005	AF 201	SW	74	71	2	UNIDENTIFIED	VERTEBRA	FRAGMENT	
2702	2005	AF 201	NW	18	95	2	UNIDENTIFIED	VERTEBRA	FRAGMENT	
2703	2005	AF 201	SW	81	55	2	UNIDENTIFIED	MIXTE		
2704a	2005	AF 201	NW	27	62	2	LARGE SEAL	SKULL	BULLE TYMP	COMPLETE
2704b	2005	AF 201	NW	27	62	2	LARGE SEAL	SKULL	BULLE TYMP	COMPLETE
2705	2005	AH 204	NW	29	98	2	LARGE SEAL	PHALANX	COMPLETE	
2706	2005	AG 204	NE	29	2	2	LARGE SEAL	PHALANX	SUBCOMPLETE	
2707	2005	AG 204	NE	31	1	2	LARGE SEAL	PHALANX	METAPHYSIS	COMPLETE
2708	2005	AG 204	NE	34	5	2	LARGE SEAL	PHALANX	METAPHYSIS	COMPLETE
2709	2005	AG 204	NE	30	5	2	LARGE SEAL	PHALANX	METAPHYSIS	COMPLETE
2710	2005	AG 204	NE	32	7	2	LARGE SEAL	PHALANX	EPIPHYSIS PROX	COMPLETE
2711	2005	AG 204	NE	33	3	2	LARGE SEAL	PHALANX	EPIPHYSIS PROX	COMPLETE
2712	2005	AG 204	NE	59	25	2	LARGE SEAL	PHALANX	METAPHYSIS	SUBCOMPLETE
2713	2005	AG 204	NE	41	24	2	LARGE SEAL	CARPAL/TARSAL	COMPLETE	
2714	2005	AG 204	NE	43	22	2	LARGE SEAL	METAPODIAL	METAPHYSIS	COMPLETE
2715	2005	AG 204	NE	44	19	2	LARGE SEAL	METAPODIAL	METAPHYSIS	COMPLETE
2716	2005	AG 204	NE	43	17	2	LARGE SEAL	METAPODIAL	EPIPHYSIS DIST	COMPLETE
2717	2005	AG 204	NE	43	14	2	LARGE SEAL	PHALANX	EPIPHYSIS PROX	COMPLETE
2718	2005	AG 204	NE	44	15	2	LARGE SEAL	SESAMOIDE	COMPLETE	
2719	2005	AG 204	NE	45	16	2	LARGE SEAL	SESAMOIDE	COMPLETE	
2720	2005	AG 204	NE	48	20	2	LARGE SEAL	METAPODIAL	METAPHYSIS	COMPLETE
2721	2005	AG 204	NE	44	24	2	LARGE SEAL	METAPODIAL	EPIPHYSIS DIST	COMPLETE
2722	2005	AG 204	NE	43	26	2	LARGE SEAL	METAPODIAL	METAPHYSIS	COMPLETE
2723	2005	AG 204	NW	15	71	2	UNIDENTIFIED	COMPACTA		
2724	2005	AG 204	NE	46	22	2	REINDEER	CARPAL	SUBCOMPLETE	
2725	2005	AG 204	SW	50	63	2	SMALL SEAL	PHALANX	COMPLETE	
2726	2005	AG 204	SW	51	66	2	REINDEER	PHALANX	EPIPHYSIS PROX	FRAGMENT
2727	2005	AG 204	NW	38	64	2	UNIDENTIFIED	COMPACTA		
2728	2005	AG 204	NE	33	12	2	SMALL SEAL	PHALANX	METAPHYSIS	COMPLETE
2729	2005	AG 204	NW	8	68	2	LARGE SEAL	METAPODIAL	COMPLETE	
2730	2005	AG 204	SW	51	57	2	SMALL SEAL	EPIPHYSIS		
2731	2005	AG 204	SW	58	97	2	UNIDENTIFIED	RIB	DIAPHYSIS	FRAGMENT
2732	2005	AG 204	NW	42	81	2	LARGE SEAL	SKULL	FRAGMENT	
2733	2005	AG 204	SW	60	75	2	REINDEER	SKULL	BULLE TYMP	SUBCOMPLETE
2734	2005	AG 204	NE	43	4	2	LARGE SEAL	VERTEBRA	DISC	COMPLETE
2735	2005	AG 204	NE	13	29	2	UNIDENTIFIED	VERTEBRA	FRAGMENT	
2736	2005	AG 204	NW	0	51	2	LARGE SEAL	PHALANX	EPIPHYSIS DIST	FRAGMENT
2737	2005	AG 204	SW	91	70	2	UNIDENTIFIED	EPIPHYSIS		
2738	2005	AG 204	SW	90	65	2	UNIDENTIFIED	VERTEBRA	FRAGMENT	
2739	2005	AG 204	SW	60	93	2	UNIDENTIFIED	COMPACTA		
2740	2005	AG 204	SW	7	8	2	SMALL SEAL	VERTEBRA	DISC	FRAGMENT
2741	2005	AG 204	SE	60	40	2	SMALL SEAL	RIB	DIAPHYSIS	FRAGMENT
2742	2005	AG 204	SW	95	70	2	SMALL SEAL	RIB	DIAPHYSIS	FRAGMENT
2743	2005	AG 204	NE	27	6	2	SMALL SEAL	CAU VERTEBRA	SUBCOMPLETE	
2744	2005	AG 204	SW	82	88	2	UNIDENTIFIED	CORTICALE		
2745	2005	AG 204	NW	12	54	2	SMALL SEAL	RIB	DIAPHYSIS	FRAGMENT
2746	2005	AG 204	NW	8	75	2	SMALL SEAL	SESAMOIDE	COMPLETE	
2747	2005	AG 204	SW	88	83	2	UNIDENTIFIED	SKULL	FRAGMENT	
2748	2005	AG 204	SW	63	57	2	LARGE SEAL	HUMERUS	EPIPHYSIS PROX	FRAGMENT
2749	2005	AG 204	SW	86	54	2	FOX	VERTEBRA	SUBCOMPLETE	
2750	2005	AG 204	SW	72	90	2	SMALL SEAL	RIB	DIAPHYSIS	FRAGMENT
2751	2005	AG 204	SW	96	62	2	WALRUS	METACARPAL	COMPLETE	
2752	2005	AG 204	SW	75	88	2	SMALL SEAL	LUM VERTEBRA	COMPLETE	

2753	2005	AG 204	NE	32	43	2	FOX	TIBIA	SUBCOMPLETE	
2754	2005	AG 204	SW	93	80	2	LARGE SEAL	VERTEBRA	BODY	SUBCOMPLETE
2755	2005	AG 204	NE	25	45	2	UNIDENTIFIED	RIB	DIAPHYSIS	FRAGMENT
2756	2005	AG 204	NW	46	82	2	LARGE SEAL	THO VERTEBRA	COMPLETE	
2757	2005	AG 204	SW	86	55	2	LARGE SEAL	THO VERTEBRA	SUBCOMPLETE	
2758	2005	AG 204	NE	26	4	2	LARGE SEAL	HUMERUS	COMPLETE	
2759	2005	AG 204	SW	92	82	2	LARGE SEAL	RIB	COMPLETE	
2760	2005	AG 204	NE	11-47	8-18	2	WALRUS	RIB	SUBCOMPLETE	
2761	2005	AG 204	SW	85	86	2	SMALL SEAL	RIB	DIAPHYSIS	FRAGMENT
2762	2005	AG 204	SW	90	60	2	UNIDENTIFIED	VERTEBRA	FRAGMENT	
2763	2005	AG 204	NE	48	4	2	UNIDENTIFIED	UNIDENTIFIED		
2764	2005	AG 204	SW	65	53	2	UNIDENTIFIED	COMPACTA		
2765	2005	AG 204	SW	58-70	58-72	2	UNIDENTIFIED	RIB	DIAPHYSIS	FRAGMENT
2766a	2005	AG 204	NE	26	35	2	LARGE SEAL	THO VERTEBRA	SUBCOMPLETE	
2766b	2005	AG 204	NE	26	35	2	UNIDENTIFIED	COMPACTA		
2766c	2005	AG 204	NE	26	35	2	UNIDENTIFIED	MIXTE		
2766d	2005	AG 204	NE	26	35	2	UNIDENTIFIED	SPONGIOSA		
2767	2005	AG 204	NE	10-44	46	2	WALRUS	TIBIA	SUBCOMPLETE	
2768	2005	AF 198	NW	22	88	2	UNIDENTIFIED	COMPACTA		
2769	2005	AF 198	NW	25	91	2	SMALL SEAL	STERNEBRE	COMPLETE	
2770	2005	AF 198	NW	42	47	2	UNIDENTIFIED	RIB	EPIPHYSIS PROX	FRAGMENT
2771	2005	AF 198	NE	14	18	2	SMALL SEAL	PHALANX	COMPLETE	
2772	2005	AF 198	NW	21	83	2	UNIDENTIFIED	COMPACTA		
2773	2005	AF 198	NW	44	92	2	UNIDENTIFIED	RIB	DIAPHYSIS	FRAGMENT
2774	2005	AF 198	NW	19	86	2	UNIDENTIFIED	MIXTE		
2775	2005	AF 198	NE	37	34	2	LARGE SEAL	RIB	EPIPHYSIS PROX	FRAGMENT
2776	2005	AF 198	NW	21	98	2	RODENT	VERTEBRA	FRAGMENT	
2777	2005	AF 198	NW	29	91	2	SMALL SEAL	THO VERTEBRA	COMPLETE	
2778	2005	AF 198	NE	45	8	2	SMALL SEAL	METAPODIAL	EPIPHYSIS PROX	FRAGMENT
2779	2005	AF 198	NW	18	90	2	BIRD	LONG BONE	DIAPHYSIS	FRAGMENT
2780	2005	AF 198	NE	13	16	2	BIRD	LONG BONE	DIAPHYSIS	FRAGMENT
2781	2005	AF 198	NW	20	89	2	UNIDENTIFIED	UNIDENTIFIED		
2782	2005	AF 198	NW	23	85	2	SMALL SEAL	EPIPHYSIS		
2783	2005	AF 198	NW	25	83	2	UNIDENTIFIED	COMPACTA		
2784	2005	AF 198	NW	30	78	2	UNIDENTIFIED	COMPACTA		
2785	2005	AF 198	NW	34	95	2	UNIDENTIFIED	RIB	DIAPHYSIS	FRAGMENT
2786	2005	AF 198	SE	91	35	2	WALRUS	RIB	DIAPHYSIS	FRAGMENT
2787	2005	AF 198	NW	25	95	2	SMALL SEAL	CER VERTEBRA	SUBCOMPLETE	
2788	2005	AF 198	NW	27	88	2	SMALL SEAL	THO VERTEBRA	SUBCOMPLETE	
2789	2005	AG 201	NW	41	84	2	UNIDENTIFIED	MIXTE		
2790	2005	AG 201	NW	43	93	2	UNIDENTIFIED	MIXTE		
2791	2005	AG 201	NE	2	31	2	UNIDENTIFIED	UNIDENTIFIED		
2792	2005	AG 201	NW	15	54	2	UNIDENTIFIED	COMPACTA		
2793	2005	AG 201	NW	28	90	2	LARGE SEAL	PHALANX	EPIPHYSIS DIST	FRAGMENT
2794	2005	AG 201	SE	63	21	2	UNIDENTIFIED	MIXTE		
2795	2005	AG 201	SE	72	13	2	LARGE SEAL	VERTEBRA	FRAGMENT	
2796	2005	AG 201	SE	89	8	2	LARGE SEAL	ULNA	COMPLETE	
2797	2005	AG 201	SE	72	4	2	SMALL SEAL	RADIUS	EPIPHYSIS PROX	FRAGMENT
2798	2005	AG 201	NW	15	95	2	SMALL SEAL	TIBIA	EPIPHYSIS PROX	FRAGMENT
2799	2005	AE 206	NW	39	85	2	SMALL SEAL	RIB	COMPLETE	
2800	2005	AE 206	SE	80	2	2	SMALL SEAL	PHALANX	METAPHYSIS	COMPLETE
2801	2005	AE 206	NE	22	33	2	SMALL SEAL	METAPODIAL	METAPHYSIS	COMPLETE
2802	2005	AE 206	SW	84	90	2	REINDEER	PHALANX	EPIPHYSIS PROX	FRAGMENT
2803	2005	AE 206	SE	52	31	2	SMALL SEAL	TIBIA	METAPHYSIS	COMPLETE
2804	2005	AE 206	NE	5	38	2	SMALL SEAL	TIBIA	METAPHYSIS	COMPLETE
2805	2005	AE 206	NE	30	16	2	UNIDENTIFIED	VERTEBRA	BODY	FRAGMENT
2806	2005	AE 206	NE	10	22	2	BEAR	HUMERUS	DIAPHYSIS	FRAGMENT
2807	2005	AE 206	SW	55	87	2	LARGE SEAL	PHALANX	METAPHYSIS	COMPLETE
2808	2005	AE 206	NE	18	3	2	SMALL SEAL	VERTEBRA	DISC	FRAGMENT
2809	2005	AE 206	NW	38	98	2	UNIDENTIFIED	COMPACTA		
2810	2005	AE 206	NW	76	40	2	UNIDENTIFIED	COMPACTA		
2811	2005	AE 206	SE	92	15	2	UNIDENTIFIED	RIB	DIAPHYSIS	FRAGMENT
2812	2005	AE 206	SE	60	25	2	UNIDENTIFIED	COMPACTA		
2813	2005	AE 206	SE	99	45	2	UNIDENTIFIED	UNIDENTIFIED		
2814	2005	AE 206	NE	12	27	2	LARGE SEAL	RIB	CART COSTAL	FRAGMENT
2815	2005	AE 206	NE	18	40	2	UNIDENTIFIED	LONG BONE	DIAPHYSIS	FRAGMENT
2816	2005	AE 206	NE	23	50	2	SMALL SEAL	PHALANX	SUBCOMPLETE	

2817	2005	AE 206	NW	3	63	2	SMALL SEAL	RIB	COMPLETE	
2818	2005	AE 206	NE	43	48	2	UNIDENTIFIED	UNIDENTIFIED		
2819	2005	AD 206	SE	80	7	2	REINDEER	METATARSAL	DIAPHYSIS	COMPLETE
2820	2005	AE 206	NE	9	30	2	FOX	RIB	DIAPHYSIS	FRAGMENT
2821	2005	AE 206	NE	18	37	2	SMALL SEAL	METAPODIAL	EPIPHYSIS PROX	COMPLETE
2822	2005	AE 206	NE	45	22	2	UNIDENTIFIED	COMPACTA		
2823	2005	AE 206	SE	86	45	2	SMALL SEAL	RIB	DIAPHYSIS	FRAGMENT
2824	2005	AE 206	NW	13	97	2	UNIDENTIFIED	SPONGIOSA		
2825a	2005	AE 206	NE	32	42	2	SMALL SEAL	VERTEBRA	DISC	COMPLETE
2825b	2005	AE 206	NE	32	42	2	UNIDENTIFIED	UNIDENTIFIED		
2826	2005	AE 206	SE	96	42	2	UNIDENTIFIED	COMPACTA		
2827	2005	AE 206	SE	67	17	2	LARGE SEAL	METAPODIAL	METAPHYSIS	COMPLETE
2828	2005	AE 206	NW	30	97	2	LARGE SEAL	RIB	DIAPHYSIS	FRAGMENT
2829	2005	AE 206	SW	90	80	2	SMALL SEAL	AXIS	COMPLETE	
2830	2005	AE 206	NE	24	24	2	SMALL SEAL	CER VERTEBRA	COMPLETE	
2831a	2005	AE 206	SE	90	4	2	REINDEER	CARPAL	COMPLETE	
2831b	2005	AE 206	SE	90	4	2	REINDEER	CARPAL	COMPLETE	
2831c	2005	AE 206	SE	90	4	2	REINDEER	CARPAL	COMPLETE	
2831d	2005	AE 206	SE	90	4	2	REINDEER	CARPAL	COMPLETE	
2831e	2005	AE 206	SE	90	4	2	REINDEER	CARPAL	COMPLETE	
2831f	2005	AE 206	SE	90	4	2	REINDEER	CARPAL	COMPLETE	
2832	2005	AE 206	NE	45	20	2	SMALL SEAL	CARPAL/TARSAL	COMPLETE	
2833	2005	AE 206	SE	90	10	2	WALRUS	RIB	EPIPHYSIS PROX	FRAGMENT
2834	2005	AE 206	NE	31	24	2	LARGE SEAL	CARPAL/TARSAL	FRAGMENT	
2835	2005	AE 206	NE	11	25	2	UNIDENTIFIED	COMPACTA		
2836	2005	AE 206	NW	27	52	2	WALRUS	CARPAL/TARSAL	COMPLETE	
2837	2005	AE 206	SE	70	26	2	SMALL SEAL	STERNEBRE	FRAGMENT	
2838	2005	AE 206	SW	92	98	2	UNIDENTIFIED	RIB	DIAPHYSIS	FRAGMENT
2839	2005	AE 206	SE	85	10	2	LARGE SEAL	METAPODIAL	METAPHYSIS	SUBCOMPLETE
2840	2005	AE 206	SE	85	23	2	LARGE SEAL	METACARPAL	METAPHYSIS	COMPLETE
2841	2005	AE 206	NW	5	58	2	SMALL SEAL	PHALANX	COMPLETE	
2842	2005	AE 206	NW	35	54	2	REINDEER	CARPAL	COMPLETE	
2843	2005	AE 206	SE	88	41	2	FOX	METAPODIAL	COMPLETE	
2844	2005	AE 206	SE	75	33	2	FOX	METAPODIAL	COMPLETE	
2845	2005	AE 206	NE	11	44	2	FOX	THO VERTEBRA	SUBCOMPLETE	
2846	2005	AE 206	NE	50	25	2	BIRD	PHALANX	COMPLETE	
2847	2005	AE 206	SW	78	52	2	FOX	METAPODIAL	SUBCOMPLETE	
2848	2005	AE 206	SE	92	32	2	BIRD	FEMORA	EPIPHYSIS DIST	FRAGMENT
2849	2005	AE 206	NE	40	35	2	FOX	PHALANX	COMPLETE	
2850	2005	AE 206	SE	81	37	2	FOX	METAPODIAL	COMPLETE	
2851	2005	AE 206	SW	60	77	2	FOX	PHALANX	COMPLETE	
2852	2005	AE 206	NE	7	26	2	FOX	SCAPULA	FRAGMENT	
2853	2005	AE 206	SE	75	3	2	FOX	MANDIBLE	TEETH	
2854	2005	AE 206	NW	46	94	2	FOX	SKULL	FRAGMENT	
2854	2005	AE 206	NW	46	94	2	FOX	MANDIBLE	FRAGMENT	
2855	2005	AE 206	NE	40	28	2	FOX	SKULL	COMPLETE	
2856	2005	AE 206	NE	37	12	2	SMALL SEAL	VERTEBRA	DISC	COMPLETE
2857	2005	AE 206	NE	43	34	2	SMALL SEAL	RIB	SUBCOMPLETE	
2858	2005	AE 206	SE	92	47	2	UNIDENTIFIED	UNIDENTIFIED		
2859	2005	AE 206	SW	68	80	2	BIRD	TIBIA	SUBCOMPLETE	
2860	2005	AE 206	NW	34	96	2	UNIDENTIFIED	RIB	DIAPHYSIS	FRAGMENT
2861	2005	AE 206	NW	45	91	2	UNIDENTIFIED	UNIDENTIFIED		
2862	2005	AE 206	SE	70-80	0-10	2	REINDEER	TIBIA	EPIPHYSIS DIST	FRAGMENT
2862	2005	AE 206	SE	70-80	0-10	2	REINDEER	TIBIA	DIAPHYSIS	FRAGMENT
2862	2005	AE 206	SE	70-80	0-10	2	REINDEER	CALCANEUS	FRAGMENT	
2862	2005	AE 206	SE	70-80	0-10	2	REINDEER	TIBIA	DIAPHYSIS	FRAGMENT
2862	2005	AE 206	SE	70-80	0-10	2	REINDEER	TIBIA	DIAPHYSIS	FRAGMENT
2862	2005	AE 206	SE	70-80	0-10	2	REINDEER	TIBIA	DIAPHYSIS	FRAGMENT
2862	2005	AE 206	SE	70-80	0-10	2	REINDEER	TIBIA	DIAPHYSIS	FRAGMENT
2862	2005	AE 206	SE	70-80	0-10	2	REINDEER	TIBIA	DIAPHYSIS	FRAGMENT
2862	2005	AE 206	SE	70-80	0-10	2	REINDEER	TIBIA	DIAPHYSIS	FRAGMENT
2863	2005	AE 206	SE	86	42	2	WALRUS	THO VERTEBRA	FRAGMENT	
2864	2005	AE 206	NE	26	4	2	FOX	PHALANX	COMPLETE	
2865	2005	AE 206	NE	68	71	2	BIRD	SCAPULA	COMPLETE	
2866	2005	AE 206	SE	57	26	2	UNIDENTIFIED	SPONGIOSA		
2867	2005	AE 206	SW	97	54	2	WALRUS	THO VERTEBRA	SUBCOMPLETE	
2868	2005	AE 206	NW	16	62	2	UNIDENTIFIED	COMPACTA		
2869	2005	AE 206	NE	36	3	2	FOX	CAU VERTEBRA	COMPLETE	

2870	2005	AE 206	NE	19	12	2	SMALL SEAL	RIB	CART COSTAL	FRAGMENT
2871a	2005	AE 206	NE	27	36	2	SMALL SEAL	PHALANX	COMPLETE	
2871b	2005	AE 206	NE	27	36	2	SMALL SEAL	METAPODIAL	EPIPHYSIS DIST	COMPLETE
2872	2005	AE 206	NE	17	40	2	LARGE SEAL	RIB	COMPLETE	
2873	2005	AE 206	NE	13	48	2	UNIDENTIFIED	UNIDENTIFIED		
2874a	2005	AE 206	NW	2	97	2	REINDEER	THO VERTEBRA	FRAGMENT	
2874b	2005	AE 206	NW	2	97	2	UNIDENTIFIED	RIB	DIAPHYSIS	FRAGMENT
2875a	2005	AE 206	NW	18	99	2	UNIDENTIFIED	COMPACTA	DIAPHYSIS	FRAGMENT
2875b	2005	AE 206	NW	18	99	2	UNIDENTIFIED	SPONGIOSA		
2876	2005	AE 206	NW	41	55	2	UNIDENTIFIED	UNIDENTIFIED		
2877	2005	AE 206	NW	6	50	2	UNIDENTIFIED	COMPACTA		
2878	2005	AE 206	SE	43	2	2	UNIDENTIFIED	MIXTE		
2879	2005	AE 206	NE	39	10	2	BIRD	SYNSACRUM	FRAGMENT	
2880	2005	AE 206	NE	42	20	2	WALRUS	FIBULA	COMPLETE	
2881	2005	AE 206	NW	8	81	2	UNIDENTIFIED	UNIDENTIFIED		
2882a	2005	AF 200	SW	79	61	2	REINDEER	TIBIA	EPIPHYSIS DIST	FRAGMENT
2882b	2005	AF 200	SW	79	61	2	REINDEER	TALUS	COMPLETE	
2883	2005	AF 200	SE	57	12	2	UNIDENTIFIED	MIXTE		
2884	2005	AF 200	SE	94	46	2	UNIDENTIFIED	CORTICALE		
2885	2005	AF 200	NE	21	40	2	UNIDENTIFIED	RIB	DIAPHYSIS	
2886	2005	AF 200	NW	10	60	2	WALRUS	RIB	DIAPHYSIS	FRAGMENT
2887	2005	AF 200	SW	96	63	2	UNIDENTIFIED	EPIPHYSIS		
2888a	2005	AF 200	SW	90	60	2	REINDEER	CALCANEUS	FRAGMENT	
2888b	2005	AF 200	SW	90	60	2	REINDEER	MALLEOLUS	COMPLETE	
2888c	2005	AF 200	SW	90	60	2	LARGE SEAL	METAPODIAL	COMPLETE	
2888d	2005	AF 200	SW	90	60	2	LARGE SEAL	PHALANX	COMPLETE	
2888e	2005	AF 200	SW	90	60	2	LARGE SEAL	PHALANX	COMPLETE	
2888f	2005	AF 200	SW	90	60	2	LARGE SEAL	CARPAL/TARSAL	COMPLETE	
2889	2005	AF 200	NW	40	97	2	UNIDENTIFIED	RIB	DIAPHYSIS	FRAGMENT
2890a	2005	AF 200	NW	36	94	2	SMALL SEAL	CARPAL/TARSAL	COMPLETE	
2890b	2005	AF 200	NW	36	94	2	UNIDENTIFIED	SPONGIOSA		
2891	2005	AF 200	SW	73	99	2	LARGE SEAL	THO VERTEBRA	FRAGMENT	
2892a	2005	AF 200	SW	60	70	2	LARGE SEAL	CAU VERTEBRA	COMPLETE	
2892b	2005	AF 200	SW	60	70	2	UNIDENTIFIED	VERTEBRA	FRAGMENT	
2892c	2005	AF 200	SW	60	70	2	UNIDENTIFIED	VERTEBRA	FRAGMENT	
2893a	2005	AF 200	SW	76	87	2	SMALL SEAL	PHALANX	COMPLETE	
2893b	2005	AF 200	SW	76	87	2	SMALL SEAL	PHALANX	FRAGMENT	
2893c	2005	AF 200	SW	76	87	2	SMALL SEAL	PHALANX	FRAGMENT	
2893d	2005	AF 200	SW	76	87	2	SMALL SEAL	CARPAL/TARSAL	COMPLETE	
2894	2005	AG 202	SE	59	3	2	SMALL SEAL	SCAPULA	FRAGMENT	
2895	2005	AG 202	NE	47	37	2	LARGE SEAL	METAPODIAL	DIAPHYSIS	FRAGMENT
2896	2005	AG 202	NE	27	29	2	SMALL SEAL	RIB	DIAPHYSIS	FRAGMENT
2897	2005	AG 202	SE	86	29	2	LARGE SEAL	PHALANX	EPIPHYSIS DIST	FRAGMENT
2898	2005	AG 202	NE	5	35	2	UNIDENTIFIED	UNIDENTIFIED		
2899	2005	AB 205	SW	55	83	2	SMALL SEAL	RIB	FRAGMENT	
2900	2005	AB 205	SW	54	97	2	UNIDENTIFIED	UNIDENTIFIED		
2901	2005	AB 205	SW	60	92	2	SMALL SEAL	PHALANX	COMPLETE	
2902	2005	AB 205	SW	79	69	2	UNIDENTIFIED	LONG BONE	DIAPHYSIS	COMPLETE
2903	2005	AB 205	SW	74	76	2	UNIDENTIFIED	UNIDENTIFIED		
2904	2005	AB 205	SW	55	72	2	FOX	METAPODIAL	COMPLETE	
2905	2005	AB 205	SW	68	71	2	FOX	PHALANX	COMPLETE	
2906	2005	AB 205	SW	80	92	2	FOX	TEETH	COMPLETE	
2907	2005	AB 205	SE	96	49	2	FOX	METAPODIAL	COMPLETE	
2908	2005	AB 205	SW	61	92	2	FOX	PHALANX	COMPLETE	
2909	2005	AB 205	NW	12	62	2	FOX	METAPODIAL	COMPLETE	
2910	2005	AB 205	NW	13	60	2	FOX	METAPODIAL	COMPLETE	
2911	2005	AB 205	NW	45	60	2	FOX	RADIUS	COMPLETE	
2912	2005	AB 205	NW	13	59	2	FOX	METAPODIAL	COMPLETE	
2913	2005	AB 205	NW	4	75	2	FOX	MANDIBLE	TEETH	
2914	2005	AB 205	NW	5	55	2	FOX	MANDIBLE	TEETH	
2915	2005	AB 205	NW	12	54	2	FOX	MANDIBLE	TEETH	
2916	2005	AB 205	NW	13	64	2	FOX	RIB	EPIPHYSIS PROX	FRAGMENT
2917	2005	AB 205	NW	18	60	2	FOX	RIB	DIAPHYSIS	FRAGMENT
2918	2005	AB 205	NW	33	85	2	SMALL SEAL	PHALANX	COMPLETE	
2919	2005	AB 205	NW	31	81	2	SMALL SEAL	PHALANX	COMPLETE	
2920	2005	AB 205	NW	38	84	2	UNIDENTIFIED	VERTEBRA	COMPLETE	
2921	2005	AB 205	NW	22	60	2	WALRUS	TIBIA	EPIPHYSIS PROX	COMPLETE

2922	2005	AB 205	NW	33	60	2	UNIDENTIFIED	EPIPHYSIS	FRAGMENT	
2923	2005	AB 205	NW	25	58	2	UNIDENTIFIED	SPONGIOSA		
2924	2005	AB 205	NW	19	99	2	SMALL SEAL	RIB	EPIPHYSIS PROX	FRAGMENT
2925	2005	AB 205	NW	28	58	2	SMALL SEAL	RIB	EPIPHYSIS PROX	SUBCOMPLETE
2926	2005	AB 205	NE	37	21	2	FOX	INOMINATE	COMPLETE	
2927	2005	AB 205	NE	32	37	2	FOX	SKULL	ZYGOMATIC	FRAGMENT
2928	2005	AB 205	NE	35	37	2	FOX	SKULL	MAXILLARY	COMPLETE
2929	2005	AB 205	NE	33	47	2	FOX	SKULL	TEMPORAL	FRAGMENT
2930	2005	AB 205	NE	20	49	2	SMALL SEAL	PHALANX	COMPLETE	
2931	2005	AB 205	NE	26	49	2	SMALL SEAL	PHALANX	EPIPHYSIS DIST	FRAGMENT
2932	2005	AB 205	NE	7	31	2	SMALL SEAL	PHALANX	FRAGMENT	
2933	2005	AB 205	NE	21	25	2	SEAL	PHALANX	COMPLETE	
2934	2005	AB 205	NE	33	1	2	SMALL SEAL	METAPODIAL	EPIPHYSIS	FRAGMENT
2935	2005	AB 205	NE	10	35	2	SMALL SEAL	CARPAL/TARSAL	COMPLETE	
2936	2005	AB 205	NE	10	35	2	SMALL SEAL	PHALANX	COMPLETE	
2937	2005	AF 197	NW	33	98	2	FOX	TEETH	COMPLETE	
2938	2005	AF 197	NE	38	28	2	SMALL SEAL	PHALANX	COMPLETE	
2939	2005	AF 197	NE	35	2	2	UNIDENTIFIED	COMPACTA		
2940	2005	AF 197	NW	45	64	2	LARGE SEAL	STERNEBRE	SUBCOMPLETE	
2941	2005	AF 197	NE	38	34	2	SMALL SEAL	PHALANX	COMPLETE	
2942	2005	AF 197	NE	34	32	2	UNIDENTIFIED	SPONGIOSA		
2943	2005	AF 197	NE	38	31	2	SMALL SEAL	PHALANX	COMPLETE	
2944	2005	AF 197	SE	55	44	2	UNIDENTIFIED	COMPACTA		
2945	2005	AF 197	SE	59	44	2	SMALL SEAL	METAPODIAL	COMPLETE	
2946	2005	AF 197	NW	40	98	2	BIRD	LONG BONE	DIAPHYSIS	FRAGMENT
2947	2005	AF 197	SW	95	91	2	LARGE SEAL	RIB	DIAPHYSIS	FRAGMENT
2948	2005	AF 197	NE	45	30	2	SMALL SEAL	RIB	CART COSTAL	COMPLETE
2949	2005	AF 197	NW	48	57	2	SMALL SEAL	RIB	DIAPHYSIS	FRAGMENT
2950	2005	AF 197	NW	25	90	2	SMALL SEAL	THO VERTEBRA	FRAGMENT	
2951	2005	AF 197	SW	63	76	2	LARGE SEAL	METAPODIAL	DIAPHYSIS	FRAGMENT
2952	2005	AF 197	SE	58	30	2	SMALL SEAL	THO VERTEBRA	COMPLETE	
2953	2005	AF 197	NE	33	43	2	SMALL SEAL	RIB	COMPLETE	
2954	2005	AF 197	SE	76	40	2	SMALL SEAL	RIB	COMPLETE	
2955	2005	AF 197	SE	68	43	2	SMALL SEAL	RIB	COMPLETE	
2956	2005	AF 197	NW	14	56	2	UNIDENTIFIED	COMPACTA		
2957	2005	AF 197	SW	65	72	2	LARGE SEAL	PHALANX	COMPLETE	
2958	2005	AF 197	NW	20	97	2	SMALL SEAL	AXIS	COMPLETE	
2959	2005	AF 197	SE	55	15	2	SMALL SEAL	RIB	COMPLETE	
2960	2005	AF 197	SE	68	17	2	LARGE SEAL	TIBIA	EPIPHYSIS PROX	COMPLETE
2961	2005	AF 197	SE	80-100	8-22	2	LARGE SEAL	TIBIA	METAPHYSIS	FRAGMENT
2962	2005	AF 197	SW	61-89	91	2	REINDEER	RADIO-ULNA	SUBCOMPLETE	
2963	2005	AF 197	SW	52	64	2	LARGE SEAL	RIB	EPIPHYSIS PROX	SUBCOMPLETE
2964	2005	AF 197	NE	28-49	20	2	LARGE SEAL	TIBIA-FIBULA	COMPLETE	
2965	2005	AF 197	SE	61	10	2	SMALL SEAL	THO VERTEBRA	SUBCOMPLETE	
2966	2005	AF 197	SW	79	60	2	LARGE SEAL	VERTEBRA	FRAGMENT	
2967a	2005	AF 197	NE	40	38	2	WALRUS	PHALANX	EPIPHYSIS DIST	FRAGMENT
2967b	2005	AF 197	NE	40	38	2	SEAL	PHALANX	EPIPHYSIS PROX	COMPLETE
2968	2005	AF 197	SE	53	28	2	UNIDENTIFIED	COMPACTA		
2969	2005	AF 197	SW	70	56	2	WALRUS	CER VERTEBRA	COMPLETE	
2970	2005	AF 197	SW	99	83	2	LARGE SEAL	RIB	DIAPHYSIS	FRAGMENT
2971	2005	AF 200	SW	70	65	2	WALRUS	METATARSAL	COMPLETE	
2972	2005	AF 201	NW	35-50	81-104	2	WALRUS	FIBULA	COMPLETE	
2973	2005	AB 205	SE	78-102	35-65	2	WALRUS	RIB	EPIPHYSIS PROX	SUBCOMPLETE
2974	2005	AE 205	NW	17	55	2	WALRUS	RIB	DIAPHYSIS	FRAGMENT
2975	2005	AG 199	SW	78	60	2	SMALL SEAL	METAPODIAL	EPIPHYSIS DIST	COMPLETE
2976	2005	AG 199	SW	92	65	2	UNIDENTIFIED	UNIDENTIFIED		
2977	2005	AG 199	SE	90	30	2	UNIDENTIFIED	MIXTE		
2978	2005	AG 199	NE	30	3	2	LARGE SEAL	VERTEBRA	BODY	FRAGMENT
2979	2005	AG 199	NW	45	55	2	LARGE SEAL	RIB	DIAPHYSIS	FRAGMENT
2980	2005	AG 199	NW	46	65	2	UNIDENTIFIED	COMPACTA		
2981a	2005	AG 199	NW	11	90	2	UNIDENTIFIED	UNIDENTIFIED		
2981b	2005	AG 199	NW	11	90	2	UNIDENTIFIED	UNIDENTIFIED		
2981c	2005	AG 199	NW	11	90	2	UNIDENTIFIED	UNIDENTIFIED		
2982	2005	AH 197	NW	3	97	2	LARGE SEAL	METAPODIAL	METAPHYSIS	COMPLETE
2983	2005	AF 200	NE	25	20	2	SMALL SEAL	INOMINATE	ACETABULUM	FRAGMENT
2984a	2005	AH 197	NW	7	97	2	SMALL SEAL	SKULL	FRAGMENT	
2984b	2005	AH 197	NW	7	97	2	SMALL SEAL	SKULL	FRAGMENT	

2985	2005	AF 197	SW	74	93	2	LARGE SEAL	CARPAL/TARSAL	COMPLETE	
2986	2005	AF 197	SW	61	63	2	UNIDENTIFIED	RIB	DIAPHYSIS	FRAGMENT
2987	2005	AF 197	SW	61	79	2	REINDEER	METATARSAL	DIAPHYSIS	FRAGMENT
2988	2005	AF 197	SW	55	72	2	UNIDENTIFIED	RIB	DIAPHYSIS	FRAGMENT
2989	2005	AF 197	SW	64	80	2	UNIDENTIFIED	COMPACTA		
2990	2005	AF 197	SW	67	67	2	UNIDENTIFIED	COMPACTA		
2991	2005	AF 197	SW	72	76	2	SMALL SEAL	EPIPHYSIS	FRAGMENT	
2992	2005	AF 197	SW	74	91	2	SMALL SEAL	CER VERTEBRA	SUBCOMPLETE	
2993	2005	AF 197	SW	66	90	2	LARGE SEAL	INOMINATE	FRAGMENT	
2994	2005	AF 197	SW	75	65	2	BIRD	LONG BONE	COMPLETE	
2995	2005	AF 197	NE	34	33	2	SMALL SEAL	METAPODIAL	COMPLETE	
2996	2005	AF 197	NE	31	31	2	SMALL SEAL	METAPODIAL	COMPLETE	
2997	2005	AF 197	NE	45	45	2	SMALL SEAL	PHALANX	COMPLETE	
2998	2005	AF 197	NE	30	34	2	SMALL SEAL	PHALANX	FRAGMENT	
2999	2005	AF 197	NE	2	49	2	UNIDENTIFIED	LONG BONE	DIAPHYSIS	FRAGMENT
3000	2005	AF 197	SE	96	44	2	SMALL SEAL	RIB	CART COSTAL	FRAGMENT
3001	2005	AF 197	NE	13	40	2	SMALL SEAL	RIB	CART COSTAL	FRAGMENT
3002a	2005	AF 197	SE	76	46	2	UNIDENTIFIED	RIB	DIAPHYSIS	FRAGMENT
3002b	2005	AF 197	SE	76	46	2	UNIDENTIFIED	RIB	DIAPHYSIS	FRAGMENT
3003	2005	AF 197	NW	45	61	2	UNIDENTIFIED	RIB	CART COSTAL	FRAGMENT
3004	2005	AF 197	NW	46	66	2	REINDEER	PHALANX	COMPLETE	
3005	2005	AF 197	SW	59	60	2	LARGE SEAL	VERTEBRA	DISC	FRAGMENT
3006	2005	AF 197	NE	32	30	2	SMALL SEAL	VERTEBRA	DISC	COMPLETE
3007	2005	AF 197	SW	60	64	2	SMALL SEAL	VERTEBRA	DISC	COMPLETE
3008	2005	AF 197	NE	29	32	2	UNIDENTIFIED	MIXTE		
3009	2005	AF 197	NE	33	46	2	SMALL SEAL	RIB	CART COSTAL	FRAGMENT
3010	2005	AF 197	NE	8	46	2	SMALL SEAL	HUMERUS	COMPLETE	
3011	2005	AF 197	NE	19	35	2	SMALL SEAL	RIB	COMPLETE	
3012	2005	AF 197	NE	32	47	2	SMALL SEAL	RIB	COMPLETE	
3013	2005	AF 197	NE	21	38	2	UNIDENTIFIED	RIB	DIAPHYSIS	FRAGMENT
3014	2005	AF 197	NE	27	17	2	SMALL SEAL	TEETH	COMPLETE	
3015	2005	AF 197	SE	95	36	2	SMALL SEAL	TEETH	COMPLETE	
3016	2005	AF 197	NE	15	39	2	SMALL SEAL	THO VERTEBRA	SUBCOMPLETE	
3017	2005	AF 197	NW	10	84	2	LARGE SEAL	VERTEBRA	FRAGMENT	
3018	2005	AF 197	NE	10	50	2	SMALL SEAL	LUM VERTEBRA	COMPLETE	
3019	2005	AF 197	NE	41	40	2	UNIDENTIFIED	UNIDENTIFIED		
3020	2005	AF 197	SE	80	24	2	LARGE SEAL	TALUS	COMPLETE	
3021	2005	AF 197	SE	80	26	2	LARGE SEAL	CALCANEUS	COMPLETE	
3022	2005	AF 197	SE	85	44	2	UNIDENTIFIED	COMPACTA		
3023	2005	AF 197	SE	80	20	2	UNIDENTIFIED	COMPACTA		
3024	2005	AF 197	SE	60	43	2	BIRD	LONG BONE	DIAPHYSIS	FRAGMENT
3025	2005	AF 197	NE	39	49	2	LARGE SEAL	RIB	CART COSTAL	FRAGMENT
3026	2005	AF 197	SE	93	20	2	UNIDENTIFIED	COMPACTA		
3027	2005	AF 197	SW	93	65	2	UNIDENTIFIED	PHALANX	COMPLETE	
3028	2005	AF 197	SW	97	65	2	UNIDENTIFIED	PHALANX	EPIPHYSIS PROX	FRAGMENT
3029	2005	AF 197	SW	92	63	2	UNIDENTIFIED	METAPODIAL	DIAPHYSIS	FRAGMENT
3030	2005	AF 197	SW	93	61	2	UNIDENTIFIED	METAPODIAL	DIAPHYSIS	FRAGMENT
3031	2005	AF 197	SW	96	67	2	UNIDENTIFIED	UNIDENTIFIED		
3032	2005	AF 197	SW	96	65	2	UNIDENTIFIED	PHALANX	FRAGMENT	
3033	2005	AF 197	SW	93	62	2	UNIDENTIFIED	METAPODIAL	DIAPHYSIS	FRAGMENT
3034	2005	AF 197	SW	92	63	2	UNIDENTIFIED	METAPODIAL	DIAPHYSIS	FRAGMENT
3035	2005	AF 197	SW	94	65	2	UNIDENTIFIED	PHALANX	COMPLETE	
3036	2005	AF 197	SW	95	65	2	UNIDENTIFIED	PHALANX	SUBCOMPLETE	
3037	2005	AF 197	SW	95	65	2	UNIDENTIFIED	PHALANX	FRAGMENT	
3038a	2005	AF 197	SW	95	65	2	WALRUS	SKULL	FRAGMENT	
3038b	2005	AF 197	SW	95	65	2	WALRUS	SKULL	FRAGMENT	
3038c	2005	AF 197	SW	95	65	2	WALRUS	SKULL	FRAGMENT	
3039	2005	AE 207	SW	90	58	2	LARGE SEAL	METACARPAL	COMPLETE	
3040	2005	AE 207	NW	5	96	2	UNIDENTIFIED	LONG BONE	DIAPHYSIS	FRAGMENT
3041	2005	AE 207	NE	6	47	2	FOX	METAPODIAL	COMPLETE	
3042	2005	AE 207	NE	44	11	2	REINDEER	COMPACTA		
3043	2005	AE 207	SE	82	15	2	UNIDENTIFIED	VERTEBRA	BODY	FRAGMENT
3044	2005	AE 207	NE	50	16	2	UNIDENTIFIED	RIB	DIAPHYSIS	FRAGMENT
3045	2005	AE 207	SE	55	17	2	REINDEER	LONG BONE	DIAPHYSIS	
3046	2005	AE 207	NE	44	20	2	FOX	FEMORA	EPIPHYSIS PROX	FRAGMENT
3047	2005	AE 207	SE	96	47	2	UNIDENTIFIED	RIB	DIAPHYSIS	FRAGMENT
3048	2005	AE 207	NW	4	54	2	FOX	METAPODIAL	COMPLETE	

3049	2005	AE 207	NE	34	7	2	BIRD	FEMORA	SUBCOMPLETE	
3050	2005	AE 207	NE	20	23	2	REINDEER	PHALANX	EPIPHYSIS PROX	FRAGMENT
3051	2005	AE 207	NW	18	66	2	REINDEER	INOMINATE	FRAGMENT	
3052	2005	AE 207	NE	45	5	2	LARGE SEAL	SCAPULA	SUBCOMPLETE	
3053	2005	AE 207	SE	73	27	2	LARGE SEAL	METAPODIAL	COMPLETE	
3054	2005	AE 207	SW	54	65	2	LARGE SEAL	METAPODIAL	METAPHYSIS	COMPLETE
3055	2005	AE 207	NE	8	20	2	LARGE SEAL	RIB	CART COSTAL	FRAGMENT
3056	2005	AE 207	SE	80	9	2	UNIDENTIFIED	UNIDENTIFIED		
3057	2005	AE 207	NE	45	49	2	UNIDENTIFIED	LONG BONE	DIAPHYSIS	FRAGMENT
3058	2005	AE 207	NE	48	20	2	REINDEER	TEETH	COMPLETE	
3059	2005	AE 207	NE	29	27	2	SMALL SEAL	TIBIA	EPIPHYSIS PROX	COMPLETE
3060	2005	AE 207	NE	32	8	2	SMALL SEAL	TIBIA	METAPHYSIS	COMPLETE
3061	2005	AE 207	SW	89	54	2	UNIDENTIFIED	COMPACTA		
3062	2005	AE 207	SW	57	54	2	SMALL SEAL	CER VERTEBRA	SUBCOMPLETE	
3063	2005	AE 207	SW	92	75	2	SMALL SEAL	THO VERTEBRA	SUBCOMPLETE	
3064	2005	AE 207	NE	4	2	2	SMALL SEAL	LUM VERTEBRA	SUBCOMPLETE	
3065	2005	AE 207	SE	92	5	2	UNIDENTIFIED	COMPACTA		
3066	2005	AE 207	NW	10	85	2	SMALL SEAL	SCAPULA	SUBCOMPLETE	
3067	2005	AE 207	SE	52	2	2	UNIDENTIFIED	UNIDENTIFIED		
3068	2005	AE 207	SW	60	82	2	UNIDENTIFIED	COMPACTA	DIAPHYSIS	FRAGMENT
3069	2005	AE 207	SE	75	18	2	WALRUS	RIB	DIAPHYSIS	FRAGMENT
3070	2005	AE 207	SE	80	8	2	LARGE SEAL	RIB	DIAPHYSIS	FRAGMENT
3071	2005	AE 207	SW	88	78	2	SMALL SEAL	HUMERUS	METAPHYSIS	COMPLETE
3072	2005	AE 207	SW	70	51	2	SMALL SEAL	RIB	SUBCOMPLETE	
3073	2005	AE 207	NE	21	48	2	FOX	RADIUS	EPIPHYSIS PROX	FRAGMENT
3074	2005	AE 207	NE	42	6	2	LARGE SEAL	RIB	EPIPHYSIS PROX	COMPLETE
3075	2005	AE 207	NE	44	20	2	RODENT	UNIDENTIFIED		
3076	2005	AE 207	SE	75	44	2	LARGE SEAL	THO VERTEBRA	SUBCOMPLETE	
3077	2005	AE 207	NE	35	44	2	UNIDENTIFIED	LONG BONE	DIAPHYSIS	FRAGMENT
3078	2005	AE 207	SW	99	75	2	UNIDENTIFIED	OS PLAT	FRAGMENT	
3079	2005	AE 207	NE	41	8	2	LARGE SEAL	LUM VERTEBRA	SUBCOMPLETE	
3080	2005	AE 207	SE	86	24	2	SMALL SEAL	RIB	DIAPHYSIS	FRAGMENT
3081	2005	AE 207	SE	--	--	2	LARGE SEAL	METAPODIAL	COMPLETE	
3081	2005	AE 207	SE	--	--	2	UNIDENTIFIED	MIXTE		
3081	2005	AE 207	SE	--	--	2	UNIDENTIFIED	MIXTE		
3081	2005	AE 207	SE	--	--	2	UNIDENTIFIED	MIXTE		
3081	2005	AE 207	SE	--	--	2	UNIDENTIFIED	MIXTE		
3082	2005	AE 207	NE	--	--	2	REINDEER	PHALANX	EPIPHYSIS DIST	FRAGMENT
3082	2005	AE 207	NE	--	--	2	REINDEER	PHALANX	EPIPHYSIS PROX	FRAGMENT
3082	2005	AE 207	NE	--	--	2	UNIDENTIFIED	LONG BONE	DIAPHYSIS	FRAGMENT
3082	2005	AE 207	NE	--	--	2	UNIDENTIFIED	FEMORA	DIAPHYSIS	FRAGMENT
3082	2005	AE 207	NE	--	--	2	UNIDENTIFIED	LONG BONE	DIAPHYSIS	FRAGMENT
3082	2005	AE 207	NE	--	--	2	UNIDENTIFIED	LONG BONE	DIAPHYSIS	FRAGMENT
3082	2005	AE 207	NE	--	--	2	UNIDENTIFIED	HUMERUS	EPIPHYSIS DIST	FRAGMENT
3082	2005	AE 207	NE	--	--	2	UNIDENTIFIED	CARPAL-METACARPAL	COMPLETE	
3082	2005	AE 207	NE	--	--	2	UNIDENTIFIED	LONG BONE	DIAPHYSIS	FRAGMENT
3082	2005	AE 207	NE	--	--	2	SMALL SEAL	TEETH	ROOTH	FRAGMENT
3082	2005	AE 207	NE	--	--	2	LARGE SEAL	EPIPHYSIS		
3082	2005	AE 207	NE	--	--	2	LARGE SEAL	EPIPHYSIS		
3082	2005	AE 207	NE	--	--	2	UNIDENTIFIED	UNIDENTIFIED		
3083	2005	AG 198	NW	8	63	2	UNIDENTIFIED	SPONGIOSA		
3084	2005	AG 198	NW	44	88	2	UNIDENTIFIED	VERTEBRA	FRAGMENT	
3085	2005	AG 198	NW	41	92	2	UNIDENTIFIED	COMPACTA		
3086	2005	AG 198	NW	39	88	2	UNIDENTIFIED	SPONGIOSA		
3087	2005	AG 198	NW	25	95	2	UNIDENTIFIED	SPONGIOSA		
3088	2005	AG 198	NW	43	81	2	UNIDENTIFIED	MIXTE		
3089	2005	AG 198	NW	16	95	2	SMALL SEAL	PHALANX	COMPLETE	
3090	2005	AG 198	NW	42	63	2	UNIDENTIFIED	SPONGIOSA		
3091	2005	AG 198	SE	57	3	2	SMALL SEAL	RIB	CART COSTAL	FRAGMENT
3092	2005	AG 198	NE	3	11	2	SMALL SEAL	RIB	CART COSTAL	COMPLETE
3093	2005	AG 198	NW	3	97	2	UNIDENTIFIED	RIB	DIAPHYSIS	FRAGMENT
3094	2005	AG 198	NE	45	30	2	SMALL SEAL	SKULL	FRAGMENT	
3095a	2005	AG 198	NW	38	83	2	SMALL SEAL	CARPAL/TARSAL	COMPLETE	
3095b	2005	AG 198	NW	38	83	2	SMALL SEAL	CARPAL/TARSAL	COMPLETE	
3096a	2005	AG 198	NW	38	82	2	SMALL SEAL	CARPAL/TARSAL	COMPLETE	
3096b	2005	AG 198	NW	38	82	2	RODENT	CER VERTEBRA	SUBCOMPLETE	
3097	2005	AG 198	SE	44-68	4	2	WALRUS	RIB	DIAPHYSIS	FRAGMENT

3098	2005	AC 203	SW	94	75	3	WALRUS	RIB	EPIPHYSIS PROX	FRAGMENT
3099a	2005	AC 203	SW	63	95	3	SMALL SEAL	HUMERUS	METAPHYSIS	FRAGMENT
3099b	2005	AC 203	SW	63	95	3	SMALL SEAL	HUMERUS	EPIPHYSIS DIST	COMPLETE
3100	2005	AC 203	SW	68	72	3	SMALL SEAL	TIBIA	DIAPHYSIS	FRAGMENT
3101	2005	AC 203	SW	66	85	3	LARGE SEAL	RIB	EPIPHYSIS PROX	FRAGMENT
3102	2005	AC 203	SW	60	81	3	UNIDENTIFIED	COMPACTA		
3103	2005	AC 203	SW	88	60	3	LARGE SEAL	METAPODIAL	METAPHYSIS	FRAGMENT
3104	2005	AC 203	SW	65	55	3	LARGE SEAL	LUM VERTEBRA	FRAGMENT	
3105a	2005	AC 203	SW	75	75	3	LARGE SEAL	LUM VERTEBRA	FRAGMENT	
3105b	2005	AC 203	SW	75	75	3	LARGE SEAL	VERTEBRA	DISC	COMPLETE
3106	2005	AC 203	SE	85	40	3	WALRUS	SACRUM	FRAGMENT	
3107	2005	AC 203	SE	85	30	3	WALRUS	HUMERUS	METAPHYSIS	COMPLETE
3108	2005	AC 203	SE	70	11	3	SMALL SEAL	VERTEBRA	BODY	COMPLETE
3109	2005	AC 203	SE	70	8	3	SMALL SEAL	LUM VERTEBRA	BODY	COMPLETE
3110	2005	AC 203	SE	69	18	3	SEAL	PHALANX	EPIPHYSIS PROX	COMPLETE
3111	2005	AC 203	SE	55	25	3	SMALL SEAL	RIB	COMPLETE	
3112	2005	AC 203	SE	95	25	3	SEAL	RIB	COMPLETE	
3113	2005	AG 201	NW	15	90	2	WALRUS	RIB	DIAPHYSIS	FRAGMENT
3114	2005	AB 204	NE	35	21	3	SMALL SEAL	TIBIA	EPIPHYSIS PROX	FRAGMENT
3115	2005	AB 204	SE	61	0	3	UNIDENTIFIED	SPONGIOSA		
3116	2005	AB 204	NE	25	35	3	BEAR	METAPODIAL	COMPLETE	
3117	2005	AB 204	NE	49	22	3	FOX	METAPODIAL	COMPLETE	
3118	2005	AB 204	SE	90	35	3	BIRD	RADIUS	COMPLETE	
3119	2005	AB 204	NE	45	7	3	BIRD	FEMORA	SUBCOMPLETE	
3120	2005	AB 204	SW	53	61	3	SMALL SEAL	METAPODIAL	METAPHYSIS	COMPLETE
3121	2005	AB 204	NW	85	15	3	UNIDENTIFIED	SPONGIOSA		
3122	2005	AB 204	NE	1	1	3	WALRUS	SCAPULA	COMPLETE	
3123	2005	AB 204	NE	20	20	3	SEAL	STERNEBRE	FRAGMENT	
3124	2005	AB 204	SW	95	66	3	UNIDENTIFIED	SPONGIOSA		
3125a	2005	AB 204	NW	35	96	3	SEAL	SKULL	FRAGMENT	
3125b	2005	AB 204	NW	35	96	3	UNIDENTIFIED	MIXTE		
3126	2005	AB 204	NE	12	5	3	WALRUS	RIB	EPIPHYSIS PROX	FRAGMENT
3127	2005	AB 204	NE	40	35	3	WALRUS	RIB	SUBCOMPLETE	
3128	2005	AB 204	SE	75	0	3	LARGE SEAL	RIB	DIAPHYSIS	FRAGMENT
3129	2005	AB 204	SW	70	96	3	LARGE SEAL	RIB	COMPLETE	
3130	2005	AB 204	NE	10	20	3	LARGE SEAL	RIB	DIAPHYSIS	FRAGMENT
3131	2005	AB 204	NW	26	90	3	SMALL SEAL	RIB	COMPLETE	
3132	2005	AB 204	NE	15	5	3	LARGE SEAL	THO VERTEBRA	SUBCOMPLETE	
3133	2005	AB 204	SE	63	48	3	LARGE SEAL	SACRUM	FRAGMENT	
3134	2005	AB 204	NE	41	46	3	SMALL SEAL	VERTEBRA	FRAGMENT	
3135	2005	AB 204	NW	3	75	3	SEAL	VERTEBRA	FRAGMENT	
3136	2005	AB 204	NE	27	21	3	SMALL SEAL	METAPODIAL	METAPHYSIS	FRAGMENT
3137	2005	AB 204	NE	48	30	3	UNIDENTIFIED	MIXTE		
3138	2005	AB 204	NE	10	10	3	LARGE SEAL	STERNEBRE	FRAGMENT	
3139	2005	AB 204	NE	50	21	3	UNIDENTIFIED	VERTEBRA	FRAGMENT	
3140a	2005	AB 204	SW	78	81	3	SMALL SEAL	CARPAL/TARSAL	COMPLETE	
3140b	2005	AB 204	SW	78	81	3	SMALL SEAL	PHALANX	FRAGMENT	
3141a	2005	AB 204	NE	25	0	3	LARGE SEAL	VERTEBRA	BODY	FRAGMENT
3141b	2005	AB 204	NE	25	0	3	UNIDENTIFIED	EPIPHYSIS		
3142	2005	AC 203	NE	35	35	3	LARGE SEAL	SACRUM	FRAGMENT	
3143	2005	AB 202	NE	27	28	3	UNIDENTIFIED	COMPACTA		
3144	2005	AB 202	NE	4	45	3	SMALL SEAL	CER VERTEBRA	COMPLETE	
3145	2005	AC 202	SW	64	60	3	UNIDENTIFIED	COMPACTA		
3146	2005	AD 202	NE	48	17	3	LARGE SEAL	SCAPULA	SUBCOMPLETE	
3147	2005	AC 202	NE	9	48	3	UNIDENTIFIED	COMPACTA		
3148	2005	AC 203	NE	40	26	3	UNIDENTIFIED	UNIDENTIFIED		
3149	2005	AC 202	NE	10	36	3	LARGE SEAL	RIB	EPIPHYSIS PROX	FRAGMENT
3150a	2005	AC 203	NW	22	78	3	SMALL SEAL	FEMORA	COMPLETE	
3150b	2005	AC 203	NW	22	78	3	SEAL	PHALANX	FRAGMENT	
3150c	2005	AC 203	NW	22	78	3	SEAL	PATELLA	COMPLETE	
3150d	2005	AC 203	NW	22	78	3	UNIDENTIFIED	VERTEBRA	FRAGMENT	
3150e	2005	AC 203	NW	22	78	3	UNIDENTIFIED	RIB	DIAPHYSIS	FRAGMENT
3150f	2005	AC 203	NW	22	78	3	RODENT	UNIDENTIFIED		
3151	2005	AD 202	NW	35	56	3	WALRUS	RIB	DIAPHYSIS	FRAGMENT
3152	2005	AB 202	NE	10	40	3	REINDEER	INOMINATE	ACETABULUM	FRAGMENT
3153	2005	AC 202	NE	6	42	3	BIRD	LONG BONE	DIAPHYSIS	FRAGMENT
3154	2005	AC 202	NE	45	36	3	SMALL SEAL	ULNA	METAPHYSIS	COMPLETE

3155	2005	AD 202	NW	40	62	3	UNIDENTIFIED	UNIDENTIFIED		
3156	2005	AB 202	NE	46	45	3	UNIDENTIFIED	MIXTE		
3157	2005	AC 202	NW	6	55	3	UNIDENTIFIED	CORTICALE		
3158	2005	AC 203	NW	20	87	3	UNIDENTIFIED	MIXTE		
3159	2005	AB 202	NE	28	40	3	SMALL SEAL	CAU VERTEBRA	COMPLETE	
3160a	2005	AC 202	NW	26	57	3	UNIDENTIFIED	COMPACTA		
3160b	2005	AC 202	NW	26	57	3	UNIDENTIFIED	COMPACTA		
3161	2005	AB 202	NW	40	91	3	SMALL SEAL	RIB	EPIPHYSIS PROX	FRAGMENT
3162a	2005	AB 202	NW	17	50	3	LARGE SEAL	PHALANX	METAPHYSIS	COMPLETE
3162b	2005	AB 202	NW	17	50	3	LARGE SEAL	PHALANX	EPIPHYSIS PROX	COMPLETE
3163a	2005	AB 202	NW	29	10	3	SMALL SEAL	CAU VERTEBRA	COMPLETE	
3163b	2005	AB 202	NW	29	10	3	SMALL SEAL	PHALANX	EPIPHYSIS PROX	COMPLETE
3164a	2005	AB 202	NE	3	30	3	SMALL SEAL	PHALANX	COMPLETE	
3164b	2005	AB 202	NE	3	30	3	UNIDENTIFIED	COMPACTA		
3165	2005	AC 202	NE	33	41	3	SMALL SEAL	RIB	SUBCOMPLETE	
3166	2005	AD 202	NE	38	5	3	BIRD	LONG BONE		
3167a	2005	AC 203	NW	45	80	3	SMALL SEAL	PHALANX	COMPLETE	
3167b	2005	AC 203	NW	45	80	3	UNIDENTIFIED	COMPACTA		
3168	2005	AC 202	NW	35	37	3	SMALL SEAL	RIB	EPIPHYSIS PROX	FRAGMENT
3169	2005	AC 203	NW	40	55	3	SMALL SEAL	RIB	COMPLETE	
3170a	2005	AB 202	NE	45	25	3	WALRUS	PHALANX	METAPHYSIS	COMPLETE
3170b	2005	AB 202	NE	45	25	3	WALRUS	PHALANX	EPIPHYSIS PROX	COMPLETE
3170c	2005	AB 202	NE	45	25	3	SMALL SEAL	EPIPHYSIS		
3171a	2005	AC 202	NW	40	57	3	SMALL SEAL	RIB	EPIPHYSIS PROX	FRAGMENT
3171b	2005	AC 202	NW	40	57	3	SMALL SEAL	RIB	CART COSTAL	FRAGMENT
3172a	2005	AE 202	NW	15	80	3	LARGE SEAL	RIB	DIAPHYSIS	FRAGMENT
3172b	2005	AE 202	NW	15	80	3	SMALL SEAL	FIBULA	DIAPHYSIS	FRAGMENT
3173a	2005	AB 202	NW	10	65	3	UNIDENTIFIED	SPONGIOSA		
3173b	2005	AB 202	NW	10	65	3	UNIDENTIFIED	MIXTE		
3173c	2005	AB 202	NW	10	65	3	UNIDENTIFIED	UNIDENTIFIED		
3174	2005	AB 202	NE	20	40	3	UNIDENTIFIED	UNIDENTIFIED		
3175a	2005	AB 202	NE	30	43	3	SMALL SEAL	METAPODIAL	METAPHYSIS	COMPLETE
3175b	2005	AB 202	NE	30	43	3	SMALL SEAL	CARPAL/TARSAL	COMPLETE	
3175c	2005	AB 202	NE	30	43	3	UNIDENTIFIED	UNIDENTIFIED		
3175d	2005	AB 202	NE	30	43	3	SMALL SEAL	SESAMOIDE	COMPLETE	
3175e	2005	AB 202	NE	30	43	3	UNIDENTIFIED	UNIDENTIFIED		
3176a	2005	AB 202	NE	45	12	3	SMALL SEAL	PHALANX	FRAGMENT	
3176b	2005	AB 202	NE	45	12	3	UNIDENTIFIED	MIXTE		
3176c	2005	AB 202	NE	45	12	3	UNIDENTIFIED	SPONGIOSA		
3176d	2005	AB 202	NE	45	12	3	UNIDENTIFIED	SPONGIOSA		
3177a	2005	AB 202	NW	11	95	3	SMALL SEAL	RIB	CART COSTAL	FRAGMENT
3177b	2005	AB 202	NW	11	95	3	UNIDENTIFIED	VERTEBRA	BODY	FRAGMENT
3177c	2005	AB 202	NW	11	95	3	UNIDENTIFIED	SPONGIOSA		
3178a	2005	AB 202	NE	5	45	3	LARGE SEAL	VERTEBRA	FRAGMENT	
3178b	2005	AB 202	NE	5	45	3	UNIDENTIFIED	RIB	FRAGMENT	
3178c	2005	AB 202	NE	5	45	3	UNIDENTIFIED	SKULL	FRAGMENT	
3178d	2005	AB 202	NE	5	45	3	UNIDENTIFIED	SKULL	FRAGMENT	
3179a	2005	AB 202	NW	25	77	3	SMALL SEAL	PHALANX	METAPHYSIS	COMPLETE
3179b	2005	AB 202	NW	25	77	3	SMALL SEAL	PHALANX	EPIPHYSIS PROX	COMPLETE
3179c	2005	AB 202	NW	25	77	3	UNIDENTIFIED	SPONGIOSA		
3179d	2005	AB 202	NW	25	77	3	UNIDENTIFIED	UNIDENTIFIED		
3179e	2005	AB 202	NW	25	77	3	UNIDENTIFIED	UNIDENTIFIED		
3180a	2005	AB 202	NW	35	93	3	SMALL SEAL	RIB	COMPLETE	
3180b	2005	AB 202	NW	35	93	3	LARGE SEAL	STERNEBRE	COMPLETE	
3180c	2005	AB 202	NW	35	93	3	UNIDENTIFIED	MIXTE		
3180d	2005	AB 202	NW	35	93	3	SMALL SEAL	CARPAL/TARSAL	COMPLETE	
3180e	2005	AB 202	NW	35	93	3	WALRUS	METAPODIAL	METAPHYSIS	COMPLETE
3180f	2005	AB 202	NW	35	93	3	WALRUS	METAPODIAL	EPIPHYSIS PROX	COMPLETE
3181	2005	AB 205	SE	88	51	2	FOX	SKULL	COMPLETE	
3182	2005	AB 206	NW	8	90	2	FOX	SKULL	MAXILLARY	TEETH
3182	2005	AB 206	NW	8	90	2	FOX	MANDIBLE	TEETH	
3182	2005	AB 206	NW	8	90	2	FOX	MANDIBLE	TEETH	
3183	2005	AB 206	NW	47	77	2	LARGE SEAL	PHALANX	METAPHYSIS	COMPLETE
3184	2005	AB 205	NW	42	26	2	SMALL SEAL	PHALANX	COMPLETE	
3185	2005	AB 206	SW	98	98	2	FOX	HUMERUS	DIAPHYSIS	FRAGMENT
3186	2005	AB 206	SW	52	81	2	FOX	TEETH	COMPLETE	
3187	2005	AB 206	SE	67	9	2	SMALL SEAL	PHALANX	COMPLETE	

3188	2005	AB 206	SE	60	3	2	LARGE SEAL	RIB	COMPLETE	
3189	2005	AB 206	SW	53-76	76-104	2	WALRUS	RIB	SUBCOMPLETE	
3190	2005	AB 205	NW	3	58	2	SMALL SEAL	CARPAL/TARSAL	COMPLETE	
3191	2005	AB 205	NE	3	8	2	LARGE SEAL	PHALANX	COMPLETE	
3192	2005	AB 205	NW	3	63	2	FOX	VERTEBRA	SUBCOMPLETE	
3193	2005	AB 205	SW	56	82	2	LARGE SEAL	PHALANX	FRAGMENT	
3194	2005	AB 205	NW	44	75	2	UNIDENTIFIED	VERTEBRA	FRAGMENT	
3195	2005	AB 205	SW	73	71	2	UNIDENTIFIED	COMPACTA		
3196	2005	AB 205	NW	40	64	2	REINDEER	COMPACTA		
3197	2005	AB 205	NW	3	70	2	SMALL SEAL	RIB	DIAPHYSIS	FRAGMENT
3198	2005	AB 205	NW	43	65	2	FOX	METATARSAL	COMPLETE	
3199	2005	AB 205	SW	52	56	2	FOX	PHALANX	COMPLETE	
3200	2005	AB 205	NW	44	65	2	FOX	METATARSAL	SUBCOMPLETE	
3201	2005	AB 205	NW	10	76	2	FOX	CAU VERTEBRA	COMPLETE	
3202	2005	AB 205	SW	56	55	2	FOX	ATLAS	COMPLETE	
3203	2005	AB 205	NW	48	73	2	FOX	LUM VERTEBRA	COMPLETE	
3204	2005	AB 205	NW	39	60	2	BIRD	UNIDENTIFIED		
3205	2005	AB 205	NW	14	60	2	UNIDENTIFIED	MIXTE		
3206	2005	AB 205	NW	48	83	2	UNIDENTIFIED	LONG BONE	DIAPHYSIS	FRAGMENT
3207	2005	AB 205	SW	51	81	2	SMALL SEAL	STERNEBRE	COMPLETE	
3208	2005	AG 203	SW	78	77	2	SMALL SEAL	RIB	DIAPHYSIS	FRAGMENT
3209	2005	AG 203	SW	77	96	2	UNIDENTIFIED	COMPACTA		
3210	2005	AG 203	SW	77	54	2	SMALL SEAL	RADIUS	EPIPHYSIS PROX	COMPLETE
3211	2005	AG 203	NW	34	82	2	LARGE SEAL	METAPODIAL	EPIPHYSIS DIST	COMPLETE
3212	2005	AG 203	SW	76	85	2	LARGE SEAL	METAPODIAL	EPIPHYSIS PROX	SUBCOMPLETE
3213	2005	AG 203	SW	77	90	2	REINDEER	RADIO-ULNA	DIAPHYSIS	FRAGMENT
3214	2005	AG 203	SW	56	55	2	UNIDENTIFIED	COMPACTA		
3215	2005	AG 203	SW	95	69	2	LARGE SEAL	VERTEBRA	FRAGMENT	
3216	2005	AG 203	SW	65	97	2	LARGE SEAL	METAPODIAL	SUBCOMPLETE	
3217	2005	AG 203	NW	11	77	2	UNIDENTIFIED	LONG BONE	FRAGMENT	
3218	2005	AG 203	SW	74	65	2	UNIDENTIFIED	RIB	DIAPHYSIS	FRAGMENT
3219	2005	AG 203	SW	11	2	2	LARGE SEAL	METAPODIAL	COMPLETE	
3220	2005	AG 203	NW	31	67	2	SMALL SEAL	INOMINATE	SUBCOMPLETE	
3221	2005	AG 203	NE	6	38	2	SMALL SEAL	SKULL	FRAGMENT	
3222	2005	AG 203	SW	88	73	2	UNIDENTIFIED	RIB	DIAPHYSIS	FRAGMENT
3223	2005	AG 203	SE	90	8	2	SMALL SEAL	THO VERTEBRA	SUBCOMPLETE	
3224	2005	AG 203	SW	80	69	2	REINDEER	CER VERTEBRA	SUBCOMPLETE	
3225	2005	AG 203	NE	19	1	2	REINDEER	LUM VERTEBRA	SUBCOMPLETE	
3226	2005	AG 203	SW	71	97	2	UNIDENTIFIED	SPONGIOSA		
3227-1	2005	AG 203	SE	75	25	2	SMALL SEAL	PHALANX	COMPLETE	
3227-2	2005	AG 203	SE	73	20	2	SMALL SEAL	PHALANX	COMPLETE	
3227-3	2005	AG 203	SE	72	6	2	SMALL SEAL	PHALANX	COMPLETE	
3227-4	2005	AG 203	SE	69	5	2	SMALL SEAL	PHALANX	COMPLETE	
3227-5	2005	AG 203	SE	66	3	2	SMALL SEAL	PHALANX	COMPLETE	
3227-6	2005	AG 203	SE	70	14	2	SMALL SEAL	PHALANX	COMPLETE	
3227-7	2005	AG 203	SE	68	12	2	SMALL SEAL	PHALANX	COMPLETE	
3227-8	2005	AG 203	SE	67	10	2	SMALL SEAL	PHALANX	COMPLETE	
3227-9	2005	AG 203	SE	66	9	2	SMALL SEAL	PHALANX	COMPLETE	
3227-10	2005	AG 203	SE	64	17	2	SMALL SEAL	PHALANX	COMPLETE	
3227-11	2005	AG 203	SE	65	15	2	SMALL SEAL	PHALANX	COMPLETE	
3227-12	2005	AG 203	SE	64	12	2	SMALL SEAL	PHALANX	COMPLETE	
3227-13	2005	AG 203	SE	63	9	2	SMALL SEAL	PHALANX	COMPLETE	
3227-14	2005	AG 203	SE	63	7	2	SMALL SEAL	PHALANX	COMPLETE	
3227-15	2005	AG 203	SE	63	13	2	SMALL SEAL	METAPODIAL	COMPLETE	
3227-16	2005	AG 203	SE	62	13	2	SMALL SEAL	METAPODIAL	COMPLETE	
3227-17	2005	AG 203	SE	59	16	2	SMALL SEAL	METAPODIAL	COMPLETE	
3227-18	2005	AG 203	SE	58	14	2	SMALL SEAL	METAPODIAL	COMPLETE	
3227-19	2005	AG 203	SE	57	13	2	SMALL SEAL	METAPODIAL	COMPLETE	
3227-20	2005	AG 203	SE	57	12	2	SMALL SEAL	SESAMOIDE	COMPLETE	
3227-21	2005	AG 203	SE	55	12	2	SMALL SEAL	METAPODIAL	COMPLETE	
3227-22	2005	AG 203	SE	51	13	2	SMALL SEAL	MIXTE		
3227-23	2005	AG 203	SE	54	9	2	SMALL SEAL	MIXTE		
3227-24	2005	AG 203	SE	57	2	2	SMALL SEAL	MIXTE		
3227-25	2005	AG 203	SE	59	3	2	SMALL SEAL	MIXTE		
3227-26	2005	AG 203	SE	58	5	2	SMALL SEAL	METAPODIAL	COMPLETE	
3227-27	2005	AG 203	SE	59	8	2	SMALL SEAL	METAPODIAL	COMPLETE	
3227-28	2005	AG 203	SE	62	10	2	SMALL SEAL	PHALANX	COMPLETE	

3227-29	2005	AG 203	SE	63	11	2	SMALL SEAL	UNIDENTIFIED	COMPLETE	
3227-30	2005	AG 203	SE	63	12	2	SMALL SEAL	SESAMOIDE	COMPLETE	
3227-31	2005	AG 203	SE	61	10	2	SMALL SEAL	UNIDENTIFIED	COMPLETE	
3228	2005	AG 203	SW	57	92	2	BELUGA	THO VERTEBRA	FRAGMENT	
3229	2005	AG 203	NE	30-55	0-32	2	WALRUS	RIB	DIAPHYSIS	FRAGMENT
3230	2005	AF 197	SW	58	84	2	UNIDENTIFIED	RIB	FRAGMENT	
3231	2005	AF 197	SW	62	88	2	UNIDENTIFIED	UNIDENTIFIED		
3232	2005	AF 197	SW	80	93	2	UNIDENTIFIED	RIB	COMPLETE	
3233	2005	AF 197	SW	70	94	2	UNIDENTIFIED	SKULL	FRAGMENT	
3234	2005	AF 197	SW	61	79	2	SMALL SEAL	VERTEBRA	DISC	COMPLETE
3235	2005	AF 197	SW	85	76	2	UNIDENTIFIED	CORTICALE		
3236	2005	AF 197	SW	70	70	2	UNIDENTIFIED	UNIDENTIFIED		
3237	2005	AF 197	SW	64	58	2	SMALL SEAL	RIB	CART COSTAL	FRAGMENT
3238	2005	AF 197	SW	80	86	2	FOX	TEETH	COMPLETE	
3239	2005	AF 197	SW	65	57	2	BIRD	HUMERUS	EPIPHYSIS PROX	FRAGMENT
3240	2005	AF 197	SW	67	61	2	BIRD	LONG BONE	DIAPHYSIS	FRAGMENT
3241	2005	AF 197	NE	25	45	2	SMALL SEAL	RIB	COMPLETE	
3242	2005	AF 197	NE	2	15	2	UNIDENTIFIED	COMPACTA		
3243	2005	AF 197	NE	3	35	2	UNIDENTIFIED	SPONGIOSA		
3244	2005	AF 197	NE	47	38	2	SMALL SEAL	PHALANX	FRAGMENT	
3245a	2005	AF 197	NE	39	45	2	UNIDENTIFIED	UNIDENTIFIED		
3245b	2005	AF 197	NE	39	45	2	UNIDENTIFIED	UNIDENTIFIED		
3246	2005	AF 197	SE	60	48	2	SMALL SEAL	THO VERTEBRA	COMPLETE	
3247	2005	AF 197	SE	70	47	2	UNIDENTIFIED	LONG BONE	DIAPHYSIS	FRAGMENT
3248	2005	AF 197	SE	55	46	2	UNIDENTIFIED	UNIDENTIFIED		
3249	2005	AF 197	SE	53	48	2	UNIDENTIFIED	VERTEBRA	FRAGMENT	
3250	2005	AF 197	SE	62	45	2	UNIDENTIFIED	UNIDENTIFIED		
3251	2005	AF 197	NE	5	6	2	SMALL SEAL	CER VERTEBRA	COMPLETE	
3252	2005	AF 197	NE	9	7	2	SMALL SEAL	PHALANX	COMPLETE	
3253	2005	AF 197	NE	5	65	2	LARGE SEAL	HYOIDE	FRAGMENT	
3254	2005	AF 197	NE	5	70	2	UNIDENTIFIED	UNIDENTIFIED		
3255	2005	AF 197	NE	5	13	2	SMALL SEAL	PHALANX	FRAGMENT	
3256	2005	AF 197	NE	7	10	2	SMALL SEAL	METAPODIAL	EPIPHYSIS PROX	COMPLETE
3257	2005	AC 204	NE	10	40	3	WALRUS	HUMERUS	EPIPHYSIS DIST	SUBCOMPLETE
3258	2005	AC 204	NW	25	60	3	LARGE SEAL	SACRUM	FRAGMENT	
3259	2005	AC 204	SW	85	95	3	SMALL SEAL	LUM VERTEBRA	BODY	FRAGMENT
3260	2005	AC 204	SW	93	89	3	SMALL SEAL	PHALANX	COMPLETE	
3261	2005	AC 204	NW	43	68	3	UNIDENTIFIED	METAPHYSE	COMPLETE	
3262	2005	AC 204	NE	2	45	3	SMALL SEAL	RIB	COMPLETE	
3263	2005	AC 204	SW	91	51	3	SMALL SEAL	VERTEBRA	BODY	FRAGMENT
3264	2005	AC 204	SE	57	56	3	UNIDENTIFIED	VERTEBRA	FRAGMENT	
3265a	2005	AC 204	NW	20	80	3	UNIDENTIFIED	EPIPHYSIS		
3265b	2005	AC 204	NW	20	80	3	UNIDENTIFIED	SPONGIOSA		
3265c	2005	AC 204	NW	20	80	3	UNIDENTIFIED	SPONGIOSA		
3266	2005	AC 205	NE	3	30	3	LARGE SEAL	PHALANX	COMPLETE	
3267	2005	AC 205	NE	7	99	3	SMALL SEAL	PHALANX	COMPLETE	
3268	2005	AD 204	NE	95	46	2-3	WALRUS	MANDIBLE	FRAGMENT	
3269	2005	AC 205	NE	22	32	3	UNIDENTIFIED	RIB	DIAPHYSIS	FRAGMENT
3270a	2005	AD 204	SW	56	71	2-3	FOX	HUMERUS	EPIPHYSIS PROX	FRAGMENT
3270b	2005	AD 204	SW	56	71	2-3	WALRUS	FIBULA	EPIPHYSIS DIST	COMPLETE
3271a	2005	AB 202	SE	65	3	3	LARGE SEAL	PHALANX	METAPHYSIS	COMPLETE
3271b	2005	AB 202	SE	65	3	3	LARGE SEAL	PHALANX	METAPHYSIS	COMPLETE
3272	2005	AC 205	NE	12	33	3	LARGE SEAL	VERTEBRA	SUBCOMPLETE	
3273a	2005	AD 204	SW	85	96	3	LARGE SEAL	CAU VERTEBRA	SUBCOMPLETE	
3273b	2005	AD 204	SW	85	96	3	LARGE SEAL	CAU VERTEBRA	SUBCOMPLETE	
3273c	2005	AD 204	SW	85	96	3	LARGE SEAL	CAU VERTEBRA	SUBCOMPLETE	
3273d	2005	AD 204	SW	85	96	3	LARGE SEAL	CAU VERTEBRA	SUBCOMPLETE	
3274	2005	AD 204	SE	75	45	3	LARGE SEAL	THO VERTEBRA	SUBCOMPLETE	
3275a	2005	AC 205	NW	15	94	3	SMALL SEAL	METAPODIAL	FRAGMENT	
3275b	2005	AC 205	NW	15	94	3	UNIDENTIFIED	VERTEBRA	FRAGMENT	
3275c	2005	AC 205	NW	15	94	3	UNIDENTIFIED	COMPACTA		
3276a	2005	AB 202	SE	75	40	3	UNIDENTIFIED	COMPACTA		
3276b	2005	AB 202	SE	75	40	3	UNIDENTIFIED	COMPACTA		
3276c	2005	AB 202	SE	75	40	3	UNIDENTIFIED	COMPACTA		
3277	2005	AG 204	NW	29	64	2	BELUGA	THO VERTEBRA	SUBCOMPLETE	
3278	2005	AF 200	SW	90	70	2	WALRUS	SKULL	FRAGMENT	
3279a	2005	AB 206	NW	30-48	49-65	2	FOX	SKULL	FRAGMENT	

3279b	2005	AB 206	NW	30-48	49-65	2	FOX	PHALANX	COMPLETE	
3279c	2005	AB 206	NW	30-48	49-65	2	FOX	PHALANX	COMPLETE	
3279c	2005	AB 206	NW	30-48	49-65	2	SMALL SEAL	RIB	COMPLETE	
3279d	2005	AB 206	NW	30-48	49-65	2	SMALL SEAL	RIB	SUBCOMPLETE	
3279e	2005	AB 206	NW	30-48	49-65	2	UNIDENTIFIED	RIB	CART COSTAL	FRAGMENT
3279f	2005	AB 206	NW	30-48	49-65	2	UNIDENTIFIED	MIXTE		
3279g	2005	AB 206	NW	30-48	49-65	2	SMALL SEAL	RIB	EPIPHYSIS PROX	COMPLETE
3279h	2005	AB 206	NW	30-48	49-65	2	UNIDENTIFIED	MIXTE		
3400	2003	AG197	NE	17-23	5-20	2	SMALL SEAL	MANDIBLE	FRAGMENT	
3401	2003	AG197	NE	20-30	18-33	2	LARGE SEAL	SCAPULA	FRAGMENT	
3402	2003	AG197	NW	11-22	77-88	2	WALRUS	THO VERTEBRA	FRAGMENT	
3403	2003	AG197	SW	55-48	71-84	2	LARGE SEAL	CER VERTEBRA	FRAGMENT	
3404	2003	AG197	NW	48	67	2	LARGE SEAL	METAPODIAL	COMPLETE	
3405	2003	AG197	SW	74	65	2	LARGE SEAL	PATELLA	COMPLETE	
3406a	2003	AG197	SE	90	13	2	SMALL SEAL	ULNA	SUBCOMPLETE	
3406b	2003	AG197	SE	90	13	2	SMALL SEAL	RADIUS	SUBCOMPLETE	
3407	2003	AG197	SE	84	8	2	SMALL SEAL	METAPODIAL	EPIPHYSIS PROX	FRAGMENT
3408	2003	AG197	SE	84	20	2	LARGE SEAL	TIBIA	EPIPHYSIS DIST	FRAGMENT
3409	2003	AG197	NE	36-50	4	2	LARGE SEAL	RIB	EPIPHYSIS PROX	FRAGMENT
3410	2003	AG197	SE	62	10	2	UNIDENTIFIED	SPONGIOSA		
3411	2003	AG197	SE	81	31	2	UNIDENTIFIED	UNIDENTIFIED		
3412	2003	AG197	SE	82	19	2	UNIDENTIFIED	COMPACTA		
3413	2003	AG197	NW	24-32	66-74	2	SMALL SEAL	AXIS	COMPLETE	
3414	2003	AG197	NW	17	74	2	UNIDENTIFIED	LONG BONE	DIAPHYSIS	FRAGMENT
3415	2003	AG197	NW	47	65	2	UNIDENTIFIED	LONG BONE	DIAPHYSIS	FRAGMENT
3416	2003	AG197	SE	57	5	2	UNIDENTIFIED	COMPACTA		
3417	2003	AG197	SE	79	26,5	2	SMALL SEAL	PATELLA	COMPLETE	
3418	2003	AG197	NW	31	52	2	UNIDENTIFIED	SPONGIOSA		
3419	2003	AG197	NW	50	70	2	LARGE SEAL	PHALANX	COMPLETE	
3420	2003	AG197	SE	54	10,5	2	SMALL SEAL	PHALANX	SUBCOMPLETE	
3421	2003	AG197	SE	94	14	2	UNIDENTIFIED	LONG BONE	DIAPHYSIS	FRAGMENT
3422	2003	AG197	SE	54	29	2	UNIDENTIFIED	LONG BONE	DIAPHYSIS	FRAGMENT
3423	2003	AG197	SE	97	20	2	UNIDENTIFIED	RIB	DIAPHYSIS	FRAGMENT
3424a	2003	AG197	NE	40	31	2	SMALL SEAL	FIBULA	METAPHYSIS	FRAGMENT
3424b	2003	AG197	NE	40	31	2	SMALL SEAL	TIBIA	EPIPHYSIS PROX	COMPLETE

APPENDIX 2

Lithic and Organic Collections

Cat #	Item	Frag.	Metre	Quad	Level	Decap	N	E	D	Raw Material	Nbre	Date	Observations
5065	core frag.	indet.	AD 204	SW	2 or 3	1	55	55	77	chert	1	29-07-2005	heated
5066	core frag.	indet.	AE 206	NE	2	3	9	47	53	chert	1	24-07-2005	presence of cortex
5067	nodule	complete	AE 209	NE	2	3	19	30	38	chert	1	20-07-2005	
5068	point	mesial	AE 206	NE	2	3	46	49	57	chert	1	24-07-2005	
5069	point	mesi-distal	AD 204	SW	2 or 3	1	53	67	72	chert	1	29-07-2005	heated
5070	point	proximal	AE 206	SE	2	3	76	32	55	chert	1	21-07-2005	
5071	point	mesi-distal			eroded zone					chert	1	ind	
5072	point	complete	AG 204	NW	2	3	11	97	51	chert	1	25-07-2005	
5073	point	complete	AE 206	NE	2	3	50	42	53	chert	1	24-07-2005	tip flute point, vertical
5074	endscraper	distal	AE 205	NE	2	3	10	35	48	chert	1	22-07-2005	
5075	endscraper	complete	AG 203	SW	2	3	81	62	46	chert	1	26-07-2005	presence of burnt fat
5076	endscraper	mesi-prox	AB 206	NE	2		20	24	65	chert	1	07-08-2005	presence of cortex
5077	sidescraper	complete	AG 203	SW	2	3	89	86	47	chert	1	26-07-2005	
5078	microblade	complete	AE 206	SE	2	3	98	45	51	chert	1	21-07-2005	
5079	microblade	complete	AE 206	NE	2	3	44	48	54	chert	1	24-07-2005	
5080	ret. microblade	mesi-distal	AG 198	NW	2	3	26	82	43	chert	1	28-07-2005	east-west orientation
5081	ret. microblade	complete	AE 206	NW	2	3	38	58	54	chert	1	20-07-2005	
5082	ret. microblade	complete	AE 209	NE	2	3	20	24	38	chert	1	20-07-2005	
5083	microblade	complete	AG 204	NW	2	3	12	91	53	chert	1	25-07-2005	
5084	microblade	complete	AG 197	SW	2	3	70	86	32	chert	1	28-07-2005	presence of cortex
5085	microblade	complete	AF 197	SW	2	2	70	58	39	chert	1	02-08-2005	
5086	ret. microblade	complete	AF 201	NE	2	3	87	38	42	chert	1	28-07-2005	use wear
5087	microblade	complete	AE 207	NE	2	3	20	42	52	chert	1	20-07-2005	
5088	ret. microblade	complete	AF 197	SE	2	2	81	46	35	chert	1	28-07-2005	presence of cortex
5089	microblade	proximal	AB 205	SW	2	2	68	77	66	chert	1	05-08-2005	presence of cortex
5090	microblade	proximal	AE 206	NE	2	3	21	43	59	chert	1	24-07-2005	
5091	microblade	proximal	AC 205	NW	2	2	78	90	65	chert	1	08-08-2005	
5092	microblade	mesi-prox	AE 206	NE	2	3	24	41	56	chert	1	24-07-2005	presence of cortex
5093	microblade	mesi-prox	AE 206	SW	2	3	64	96	60	chert	1	22-07-2005	vertical
5094	microblade	mesi-prox	AF 200	NW	2	3	48	53	40	chert	1	28-07-2005	
5095	ret. microblade	mesi-prox	AF 200	SW	2	3	60	93	38	chert	1	28-07-2005	
5096	microblade	mesi-prox	AG 203	SW	2	3	77	60	42	chert	1	26-07-2005	
5097	microblade	mesi-prox	AB 206	NW	2		34	78	68	chert	1	07-08-2005	presence of cortex
5098	microblade	mesi-prox	AE 205	SW	2	3	97	60	55	chert	1	20-07-2005	
5099	ret. microblade	mesi-prox	AE 206	NW	2	3	20	52	56	chert	1	20-07-2005	
5100	microblade	mesi-prox	AE 207	NW	2	3	24	90	64	chert	1	24-07-2005	
5101	microblade	mesi-prox	AG 198	NW	2	3	7	69	36	chert	1	28-07-2005	
5102	microblade	mesial	AF 197	NE	2	2	25	42	35	chert	1	20-07-2005	

5103	microblade	mesial	AF 201	SW	2	3	94	56	41	chert	1	26-07-2005	notches?
5104	microblade	mesial	AF 197	SE	2	2	69	45	37	chert	1	28-07-2005	presence of cortex
5105	ret. microblade	mesial	AE 206	SE	2	3	92	46	51	chert	1	21-07-2005	
5106	microblade	mesial	AG 198	SW	2	3	52	86	45	chert	1	28-07-2005	
5107	microblade	mesial	AB 205	NW	2	4	47	53	66	chert	1	05-08-2005	presence of cortex
5108	microblade	mesi-distal	AE 206	SE	2	3	63	28	51	chert	1	21-07-2005	use wear
5109	ret. microblade	distal	AG 198	NW	2	3	40	78	48	chert	1	28-07-2005	
5110	ret. microblade	distal	AF 197	SE	2	1	61	42	35	chert	1	28-07-2005	
5111	microblade	distal	AE 206	NW	2	3	48	54	53	chert	1	20-07-2005	
5112	microblade	distal	AE 026	NE	2	3	21	43	59	chert	1	07-08-2005	heated, presence of cortex
5113	microblade	distal	AF 197	SE	2	2	61	2	32	chert	1	28-07-2005	
5114	microblade	distal	AG 197	NW	2	3	34	94	33	chert	1	28-07-2005	
5115	microblade	distal	AE 206	NW	2	3	39	93	59	chert	1	20-07-2005	
5116	burin-like tool	distal	AE 206	NW	2	3	27	57	61	chert	2	20-07-2005	
5117	burin-like tool	complete	AF 197	SW	2	2	58	72	39	chert	1	02-08-2005	
5118	burin spall		AE 205	SW	2	3	##	99	54	chert	1	20-07-2005	
5119	diamond-shaped point	proximal	AG 203	SE	2	3	64	40	44	slate	1	27-07-2005	bilateral notches (n=3)
5120	diamond-shaped point	mesi-prox	AB 205	NE	2	2	3	36	59	slate	1	03-08-2005	bilateral notches (n=3)
5121	diamond-shaped point	proximal			2					slate	1	28-07-2005	bilateral notches (n=?)
5122	polished point	mesi-prox	AE 206	NW	2	3	14	60	50	slate	1	28-07-2005	bilateral notches (n=1)
5123	polished blade	complete	AG 204	NW	2	1	32	65	65	slate	1	26-07-2005	bilateral notches (n=1)
5124	polished blade	proximal	AF 197	NE	2	1	18	12	32	slate	1	02-08-2005	
5125	polished tool frag.	indet.	AG 204	NE	2	3	32	24	55	slate	1	25-07-2005	bilateral notches (n=?)
5126	polished tool frag.	proximal	AE 207	SE	2	3	57	35	62	slate	1	22-07-2005	
5127	polished tool frag.	distal	AF 197	SE	2	1	65	38	34	slate	1	01-08-2005	
5128	polished tool frag.	distal	AE 205	NW	2	3	1	92	49	slate	1	20-07-2005	
5129	polished point	complete	AE 208	SE	2	3	77	0	45	indet.	1	25-07-2005	
5130	endscraper	complete	AE 205	SE	2	3	91	13	55	crystal Q	1	19-07-2005	
5131	endscraper	complete	AE 205	NE	2	3	41	0	51	crystal Q	1	19-07-2005	
5132	core frag.	indet.	AF 197	NE	2	1	38	41	32	crystal Q	1	02-08-2005	
5133	microblade	complete	AE 206	NE	2	3	35	7	49	crystal Q	1	21-07-2005	
5134	microblade	complete	AF 197	SE	2	2	68	47	35	crystal Q	1	02-08-2005	
5135	microblade	complete	AG 203	SW	2	3	91	69	51	crystal Q	1	29-07-2005	
5136	ret. microblade	complete	AG 198	NW	2	3	37	61	38	crystal Q	1	29-07-2005	
5137	microblade	complete	AF 198	NW	2	3	26	54	46	crystal Q	1	27-07-2005	
5138	microblade	complete	AF 197	SE	2	2	96	9	35	crystal Q	1	02-08-2005	
5139	microblade	proximal	AG 197	SW	2	3	96	96	35	crystal Q	1	28-07-2005	
5140	microblade	proximal	AG 197	SW	2	3	78	66	33	crystal Q	1	28-07-2005	
5141	microblade	proximal	AF 197	NE	2	1	26	49	32	crystal Q	1	02-08-2006	
5142	microblade	latero-prox	AB 205	NW	2	4	48	66	72	crystal Q	1	08-08-2005	
5143	ret. microblade	latero-prox	AF 197	SE	2	2	74	4	35	crystal Q	1	02-08-2005	retouch on broken edge
5144	microblade	mesi-prox	AE 208	NE	2	3	3	2	51	crystal Q	1	22-07-2005	

5145	tanged microblade	mesi-prox	AB 205	NW	2	4	17	51	62	crystal Q	1	05-08-2005	
5146	tanged microblade	mesi-prox	AE 206	SW	2	3	92	90	58	crystal Q	1	20-07-2005	
5147	microblade	mesial	AB 205	NW	2	4	47	62	72	crystal Q	1	08-08-2005	
5148	microblade	mesial	AG 204	SW	2	3	83	51	67	crystal Q	1	27-07-2005	
5149	microblade	mesi-distal	AF 197	NE	2	2	22	18	33	crystal Q	1	28-07-2005	
5150	tanged microblade	mesi-distal	AF 200	SW	2	3	32	99	44	crystal Q	1	28-07-2005	
5151	microblade	distal	AF 197	SE	2	2	64	4	33	crystal Q	1	02-08-2005	
5152	microblade	distal	AG 203	SW	2	3	65	76	41	crystal Q	1	26-07-2005	
5153	microblade	distal	AE 207	SE	2	3	60	20	62	crystal Q	1	22-07-2005	
5154	microblade	distal	AG 204	SW	2	3	78	63	71	crystal Q	1	27-07-2005	
5155	microblade	distal	AF 197	NE	2	3	15	35	35	crystal Q	1	28-07-2005	
5156	microblade	distal	AF 197	SW	2	3	85	72	44	crystal Q	1	02-08-2005	
5157	indet. frag.	indet.	AF 201	SW	2	3	59	65	39	crystal Q	1	27-07-2005	
5158	point	proximal	AB 206	SE	2		92	33	70	milky Q	1	08-08-2005	
5159	point	proximal	AG 203	SW	2	3	56	84	44	quartzite	1	26-07-2005	
5160	point	mesial	AG 203	NW	2	3	25	60	47	quartzite	1	26-07-2005	
5161	ret. microblade	distal	AE 206	SE	2	3	56	27	51	quartzite	1	21-07-2005	
5162	point	proximal	AG 199	SW	2	3			47	chert	1	28-07-2005	
5163	tool frag.	indet.	AF 197	NW	2	1			34	chert	1	28-07-2005	
5164	microblade	complete	AE 205	SE	2	3			58	chert	1	19-07-2005	
5165	microblade	complete	AG 204	SW	2	3			72	chert	1	27-07-2005	heated
5166	microblade	proximal	AE 206	SW	2	3			58	chert	1	20-07-2005	
5167	ret. microblade	proximal	AG 203	NE	2	3			50	chert	1	25-07-2005	
5168	microblade	proximal	AE 206	SW	2	3			66	chert	1	21-07-2005	
5169	microblade	proximal	AF 197	NE	2	3			28	chert	1	28-07-2005	
5170	microblade	mesi-prox	AC 206	NW & SW	2				filling	chert	1	07-08-2005	heated, presence of cortex
5171	microblade	mesi-prox	AF 197	NE	2	2			32	chert	1	28-07-2005	
5172	microblade	mesial								chert	1	31-07-2005	cleaning of the wall for strati
5173	microblade	mesial	AE 207	NE	2	3			62	chert	1	27-07-2005	
5174	microblade	mesial	AE 205	SW	2	3			61	chert	1	20-07-2005	
5175	microblade	latero-mesi	AF- AG 197						30-47	chert	1	20-07-2005	
5176	microblade	latero-mesi	AE 206	SE	2	3			62	chert	1	22-07-2005	
5177	microblade	latero-mesi	AG 203	SW	2	3			54	chert	1	27-07-2005	
5178	microblade	mesi-distal	AE 206	NW	2	3			63	chert	1	21-07-2005	
5179	ret. microblade	mesi-distal	AF 197		2	3				chert	1	02-08-2005	cleaning top of decap 3
5180	microblade	distal	AG 204	SW	2	3			72	chert	1	27-07-2005	
5181	microblade	distal								chert	1	27-07-2005	surface cleaning
5182	microblade	distal	AE 206	NE	2	3			56	chert	1	20-07-2005	
5183	tip fluted spall	complete	AE 208	SE	2	3			49	chert	1	20-07-2005	
5184	indet. frag.	indet.	AE 208	NE					52	chert	1	21-07-2005	
5185	nodule	indet.	AF 198		2	3				chert	1	27-07-2005	surface cleaning
5186	polished blade	distal	AE 207	SW	2	3			64	slate	1	22-07-2005	
5187	polished tool	distal	AG 198	SE	2	3			48	slate	1	28-07-2005	

5188	polished tool	distal	AG 197	SW	2	3			32	slate	1	28-07-2005	
5189	polished tool	distal	AF 200	NW	2	3			44	slate	1	28-07-2005	
5190	polished tool	indet.	AE 203	SW	2	3			64	slate	1	22-07-2005	
5191	indet. frag.	indet.								indet.	1	27-07-2005	surface cleaning
5192	tanged microblade	complete	AG 204	NE	2	3			63	crystal Q	1	28-07-2005	
5193	microblade	complete	AE 207	SE	2	3			62	crystal Q	1	22-07-2005	
5194	microblade	complete	AE 206	NE	2	3			62	crystal Q	1	20-07-2005	
5195	microblade	proximal	AF 198	NE	2	3			44	crystal Q	1	02-08-2005	
5196	microblade	proximal	AB 205	NE	2	2			67	crystal Q	1	03-08-2005	
5197	microblade	proximal	AF 200		2	3				crystal Q	1	28-07-2005	surface cleaning
5198	microblade	latero-prox	AB 206	all	2				78	crystal Q	1	07-08-2005	surface cleaning
5199	tanged microblade	mesi-prox	AE 206	SE	2	3			62	crystal Q	1	22-07-2005	
5200	tanged microblade	mesi-prox	AF 197	NE	2	1			32	crystal Q	1	28-07-2005	
5201	microblade	mesi-prox	AE 207	SE	2	3			62	crystal Q	1	22-07-2005	
5202	microblade	mesial								crystal Q	1	27-07-2005	surface cleaning
5203	microblade	mesial	AG 204	SW	2	3			62	crystal Q	1	25-07-2005	
5204	ret. microblade	mesi-distal	AG 202	SE	2	3			51	crystal Q	1	25-07-2005	
5205	microblade	mesi-distal	AG 204	NE	2	3			63	crystal Q	1	28-07-2005	
5206	microblade	mesi-distal	AF 197	SE	2	1			34	crystal Q	1	02-08-2005	
5207	microblade	mesi-distal	AE 208	NE	2	3			52	crystal Q	1	21-07-2005	
5208	microblade	distal	AB 206	all	2				78	crystal Q	1	07-08-2005	surface cleaning
5209	microblade	distal	AF 198		2	3				crystal Q	1	27-07-2005	surface cleaning
5210	microblade	distal	AG 197	NE	2	3			32	crystal Q	1	28-07-2005	
5211	microblade	distal								crystal Q	1	27-07-2005	surface cleaning
5212	microblade	distal	AE 206	NE	2	3			56	crystal Q	1	20-07-2005	
5213	microblade	distal	AB 205	NW	2	4			72	crystal Q	1	05-08-2005	
5214	indet. frag.	indet.	AG 202	SE	2	3			51	crystal Q	1	22-07-2005	
5215	point	distal	AE 207	NE	2	3			62	quartzite	1	24-07-2005	
5216	polished frag.	indet.	AE 205	sw	2	3			61	nephrite	1	20-07-2005	
5217	ret. flake		AG 204	SW	2	3	94	64	71	chert	1	25-07-2005	vertical
5218	ret. flake		AF 198	NE	2	3	2	40	41	chert	1	02-08-2005	
5219	flake		AE 206	NE	2	3	21	43	59	chert	1	20-07-2005	
5220	flake		AF 197	SE	2	1	78	10	32	chert	1	02-08-2005	
5221	flake		AB 205	NE	2	2	30	20	59	chert	1	03-08-2005	
5222	flake		AC 205	NW	2	2	97	89	63	chert	1	08-08-2005	
5223	flake		AE 206	NE	2	3	24	41	56	chert	1	20-07-2005	
5224	flake		AE 206	NW	2	3	23	59	56	chert	1	21-07-2005	
5225	flake		AE 206	NE	2	3	21	43	59	chert	##	20-07-2005	flake cluster
5226	flake		AE 206	NE	2	3	21	43	59	chert	1	20-07-2005	
5227	flake		AG 204	NE	2	3	45	45	60-62	chert	2	28-07-2005	
5228	flake		AE 207	SW	2	3	5	75	64	chert	1	22-07-2005	
5229	flake		AF 201	SW	2	3	65	75	38	chert	1	27-07-2005	
5230	flake		AG 203	SW	2	3	54	84	43	chert	1	27-07-2005	
5231	flake		AG 203	SE	2	3	79	20	52	chert	1	27-07-2005	

5232	flake		AG 203	SW	2	3	60	84	43	chert	1	27-07-2005	
5233	flake		AG 203	SW	2	3	64	61	50	chert	1	27-07-2005	
5234	flake		AG 203	SW	2	3	87	85	51	chert	1	27-07-2005	
5235	flake		AF 198	SE	2	3	98	5	46	chert	1	27-07-2005	
5236	flake		AF 198	NE	2	3	48	15	43	chert	1	02-08-2005	
5237	flake		AE 206	NE	2	3	40	26	53	chert	1	20-07-2005	heated
5238	flake		AG 203	SW	2	3	96	52	52	chert	1	27-07-2005	
5239	flake		AF 197	NE	2	1	26	60	34	chert	1	28-07-2005	
5240	flake		AF 199	SE	2	2	94	12	35	chert	1	27-07-2005	
5241	flake		AF 197	SE	2	2	89	19	35	chert	1	02-08-2005	
5242	flake		AF 197	SE	2	2	84	21	35	chert	1	02-08-2005	
5243	flake		AF 197	SE	2	2	84	31	35	chert	1	02-08-2005	
5244	flake		AF 201	SW	2	3	51	62	38	chert	1	27-07-2005	2 frags
5245	flake		AG 202	SE	2	3	97	16	48	chert	1	22-07-2005	
5246	flake		AF 197	SW	2	3	67	65	40	chert	1	02-08-2005	
5247	flake		AB 205	NW	2	3	21	83	63	chert	1	05-08-2005	
5248	flake		AE 206	NW	2	3	27	60	61	chert	1	21-07-2005	
5249	flake		AG 204	NW	2	3	18	64	58	chert	1	26-07-2005	
5250	flake		AE 205	SW	2	3	99	69	58	chert	1	20-07-2005	heated
5251	flake		AC 206	NW	2		13	83	60	chert	1	08-08-2005	
5252	flake		AB 206	SE	2		83	45	73	chert	1	08-08-2005	
5253	flake		AF 197	SE	2	1	70	34	34	chert	1	02-08-2005	
5254	flake		AG 204	NE	2	3	38	23	53	chert	4	28-07-2005	
5255	flake		AG 198	NW	2	3	2	73	39	chert	1	29-07-2005	
5256	flake		AF 197	SE	2	2	91	39	35	chert	1	02-08-2005	
5257	flake		AF 198	SE	2	1	68	48	49	chert	1	27-07-2005	
5258	shaped flake		AE 207	SE	2	3	76	32	58	slate	1	22-07-2005	
5259	indet. frag.	indet.	AE 206	NE	2	3	10	35	60	slate	1	20-07-2005	
5260	indet. frag.	indet.	AE 206	SE	2	3	77	1	53	red slate	1	22-07-2005	grooving marks
5261	polished flake		AE 204	SW	2	3	65	88	65	slate	1	22-07-2005	
5262	polished flake		AG 204	NE	2	3	38	23	53	slate	2	28-07-2005	
5263	polished flake		AG 203	NW	2	3	41	84	47	slate	1	26-07-2005	
5264	flake		AE 206	NE	2	3	21	43	59	slate	3	20-07-2005	
5265	flake		AE 207	SE	2	3	98	42	53	slate	1	22-07-2005	
5266	flake		AE 208	NE	2	3	2	29	54	slate	1	21-07-2005	
5267	flake		AG 203	SW	2	3	90	53	51	slate	1	27-07-2005	
5268	flake		AE 207	SE	2	3	90	40	55	slate	2	22-07-2005	
5269	flake		AE 207	SE	2	3	94	40	55	slate	1	22-07-2005	
5270	flake		AE 207	SE	2	3	65	31	57	slate	1	22-07-2005	
5271	flake		AE 207	NW	2	3	45	72	64	slate	1	24-07-2005	
5272	flake		AE 208	NE	2	3	1	13	51	slate	1	21-07-2005	
5273	flake		AF 198	NE	2	3	45	18	45	crystal Q	1	02-08-2005	
5274	flake		AF 197	SE	2	2	88	11	35	crystal Q	1	02-08-2005	
5275	flake		AG 203	SW	2	3	56	74	42	crystal Q	1	27-07-2005	
5276	flake		AB 205	NW	2	3	32	95	61	crystal Q	5	05-08-2005	flake cluster
5277	flake		AG 200	NE	2	3	37	47	48	crystal Q	1	28-07-2005	
5278	flake		AF 197	NE	2	2	35	18	33	crystal Q	1	28-07-2005	
5279	indet. frag.	indet.	AG 204	SW	2	3	60	70	65	crystal Q	1	25-07-2005	
5280	flake		AE 206	NE	2	3	21	43	59	quartzite	21	20-07-2005	flake cluster

5281	flake		AE 206	NE	2	3	17	34	56	quartzite	1	20-07-2005	
5282	flake		AE 206	NE	2	3	24	41	56	quartzite	1	20-07-2005	
5283	flake		AG 204	NE	2	3	3	40	53	quartzite	1	28-07-2005	
5284	flake		AE 206	NW	2	3	23	59	56	quartzite	13	21-07-2005	flake cluster
5285	flake		AG 203	SW	2	3	55	96	55	quartzite	1	27-07-2005	
5286	flake		AB 206	NE	2		44	20	63	milky Q	1	07-08-2005	
5287	flake		AE 206	SE	2	3	82	5	53	milky Q	1	22-07-2005	
5288	flake		AE 205	NW	2	3			56	chert	5	20-07-2005	
5289	flake		AG 203	NE	2	3			69	chert	34	25-07-2005	
5290	flake		AE 207	SW	2	3			66	chert	1	22-07-2005	
5291	flake		AE 206	SE	2				51	chert	1	19-07-2005	sand over level 2
5292	flake		AF 197	NW	2	1			34	chert	9	28-07-2005	
5293	flake		AG 203	NE	2	3			52	chert	2	27-07-2005	
5294	flake		AF 199	SW	2	3			44	chert	2	27-07-2005	
5295	flake		AG 197	NW	2	3			30	chert	6	28-07-2005	
5296	flake		AG 201	SW	2	3			54	chert	1	26-07-2005	
5297	flake		AG 204		2					chert	1	27-07-2005	cleaning before decap 3
5298	flake		AG 202	NW	2	3			55	chert	5	26-07-2005	
5299	flake		AE 207	SE	2	3			63	chert	1	22-07-2005	
5300	flake		AG 197	SE	2	3			34	chert	2	28-07-2005	
5301	flake		AG 203	NE	2	3			58	chert	5	27-07-2005	
5302	flake		AF 198	NW	2	3			47	chert	8	27-07-2005	
5303	flake		AF 198	SE	2	3			46	chert	1	27-07-2005	
5304	flake		AF 200	NW	2	3			48	chert	3	28-07-2005	
5305	flake		AE 206	SW	2	3			66	chert	28	21-07-2005	
5306	flake		AG 198	NW	2	3			46	chert	5	29-07-2005	
5307	flake		AF 198	NE	2	3			44	chert	9	02-08-2005	
5308	flake		AG 204	NE	2	3			63	chert	74	28-07-2005	
5309	flake		AF 198	SW	2	3			49	chert	3	27-07-2005	
5310	flake		AG 197	SW	2	3			36	chert	3	28-07-2005	
5311	flake		AG 204	NW	2	3			63	chert	9	28-07-2005	
5312	flake		AE 206	NE	2	3			56	chert	17	20-07-2005	
5313	flake		AB 205	NE	2	2			67	chert	1	03-08-2005	
5314	flake		AF 197	SW	2	3			47	chert	4	02-08-2005	
5315	flake		AF 197	NW	2	3			43	chert	1	28-07-2005	
5316	flake		AF 197	SE	2	2			40	chert	13	02-08-2005	
5317	flake		AG 204	NE	2	3			61	chert	6	26-07-2005	
5318	flake		AF 197	NE	2	2			32	chert	7	28-07-2005	
5319	flake		AE 206		2	3			57	chert	6	20-07-2005	
5320	flake		AE 206	NE	2	3			62	chert	14	20-07-2005	
5321	flake		AF 197	NE	2	3			39	chert	3	28-07-2005	
5322	flake		AE 207	NW	2	3			66	chert	1	21-07-2005	polished?
5323	flake		AE 208	NE	2	3			52	chert	6	21-07-2005	
5324	flake		AE 207	NW	2	3			6	chert	14	21-07-2005	
5325	flake		AE 205-209	NE & SE	2	3			50-63	chert	8	24-07-2005	cleaning of the wall for strati
5326	flake		AE 206	NE	2	3			36	chert	1	20-07-2005	
5327	flake		AE 206	SW	2	3			58	chert	17	19-07-2005	
5328	flake		AF 197	NW	2	3			45	chert	1	28-07-2005	

5329	flake		AB 205	NE	2	3			66	chert	1	05-08-2005	
5330	flake		AF 201	SE	2	3			50	chert	3	03-08-2005	
5331	flake		AG 203	NE	2	3			50	chert	23	25-07-2005	
5332	flake		AF 197	NE	2	1			32	chert	1	28-07-2005	
5333	flake		AF 197	SE	2	1			34	chert	3	02-08-2005	
5334	flake		AG 201	NW	2	3			51	chert	2	27-07-2005	
5335	flake		AG 197	SW	2	3			32	chert	78	28-07-2005	
5336	flake		AG 198	NW	2	3			47	chert	3	29-07-2005	
5337	flake		AF 198	NE	2	3			47	chert	1	02-08-2005	
5338	flake		AE 207	NE	2	3			62	chert	36	24-07-2005	
5339	flake		AG 203	SE	2	3			58	chert	1	27-07-2005	
5340	flake		AG 203	SW	2	3			54	chert	8	27-07-2005	
5341	flake		AF 200	NW	2	3			47	chert	2	28-07-2005	
5342	flake		AG 201	SE	2	3			52	chert	1	26-07-2005	
5343	flake		AG 201	NE	2	3			48	chert	2	31-07-2005	
5344	flake		AF 201	SW	2	3			40	chert	19	28-07-2005	
5345	flake		AE 206	SE	2	3			62	chert	2	22-07-2005	
5346	flake		AE 206	SE	2	3			62	chert	39	22-07-2005	
5347	flake		AF 201	NW	2	3			43	chert	1	28-07-2005	
5348	flake		AF 201	NE	2	3			53	chert	4	21-07-2005	
5349	flake		AE 205	SW	2	3			61	chert	43	20-07-2005	
5350	flake		AF 201	NW	2	3			43	chert	2	26-07-2005	
5351	flake		AG 198	NE	2	1			44	chert	17	28-07-2005	
5352	flake		AE 206	SW	2	3			58	chert	23	20-07-2005	
5353	flake		AE 206	SW	2	3			58	chert	3	20-07-2005	
5354	flake		AG 204	SW	2	3			62	chert	6	25-07-2005	
5355	flake		AG 203	NE	2	3			52	chert	1	25-07-2005	
5356	flake		AG 203	NW	2	3			54	chert	1	25-07-2005	
5357	flake		AG 204	SW	2	3			66-69	chert	3	27-07-2005	
5358	flake		AF 197	SW	2	3			39-47	chert	6	02-08-2005	
5359	flake		AG 204	NE	2	3			63	chert	2	25-07-2005	
5360	flake		AG 204	NW	2	3			63	chert	6	25-07-2005	
5361	flake		AF 198	NW	2	3			48	chert	1	27-07-2005	
5362	flake		AG 200	SE	2	3			49	chert	1	31-07-2005	
5363	flake		AF 197	SE	2	2			40	chert	7	02-08-2005	
5364	polished flake		AF 197	SE	2	2			40	chert	1	02-08-2005	
5365	flake		AF 197	SW	2	2			38	chert	6	02-08-2005	
5366	flake		AG 203	SW	2	3			56	chert	5	25-07-2005	
5367	flake		AF 197	NE	2	3			35	chert	1	28-07-2005	
5368	flake		AF 201	SE	2	3			52	chert	3	26-07-2005	
5369	flake		AE 205	NE	2	3				chert	6	19-07-2005	
5370	flake		AE 206	SW	2	3			58	chert	1	20-07-2005	
5371	flake		AE 205	SE	2	3			58	chert	29	19-07-2005	
5372	flake		AE 207	SE	2	3			62	chert	44	22-07-2005	
5373	flake		AE 206	NW	2	3			63	chert	##	21-07-2005	
5374	flake		AE 206	NW	2	3			63	chert	2	21-07-2005	
5375	flake		AE 206	NE	2	3			54	chert	2	19-07-2005	
5376	flake		AF 197	NW	2	2			43	chert	1	28-07-2005	
5377	flake		AE 205	NW	2	3			50	chert	2	19-07-2005	cleaning before decap 3

5378	flake		AG 203	SE	2	3			56	chert	51	26-07-2005	
5379	flake		AE 207	SW	2	3			64	chert	53	22-07-2005	
5380	flake		AE 206	NE	2	3			54	chert	10	19-07-2005	
5381	flake		AE 208	NW	2	3			57	chert	4	21-07-2005	
5382	flake		AG 202	SE	2	2			51	chert	2	25-07-2005	
5383	flake		AF 200	SW	2	3			46	chert	4	28-07-2005	
5384	flake		AG 199	NW	2	3			50	chert	4	28-07-2005	
5385	flake		AG 200	NW	2	3			53	chert	2	27-07-2005	
5386	flake		AG 197	NE	2	3			28	chert	8	28-07-2005	
5387	flake		AG 198	NE	2	3			45	chert	6	28-07-2005	
5388	flake		AF 200	SE	2	3			49	chert	1	28-07-2005	
5389	flake		AG 200	NE	2	3			53	chert	1	27-07-2005	
5390	flake		AF 200	NE	2	3			45	chert	1	28-07-2005	
5391	flake		AG 202	NE	2	3			53	chert	2	25-07-2005	
5392	flake		AF 200	NW	2	3			44	chert	3	28-07-2005	
5393	flake		AF 198	NE	2	3			45	chert	1	02-08-2005	
5394	flake		AG 197	NE	2	3			32	chert	82	28-07-2005	
5395	flake		AG 198	SE	2	3			48	chert	40	28-07-2005	
5396	flake		AG 204	SW	2	3			72	chert	35	27-07-2005	
5397	flake		AF 198	SE	2	3			52	chert	13	27-07-2005	
5398	flake		AG 199	SW	2	3			50	chert	2	28-07-2005	
5399	flake		AB 205-206						filling	chert	1	02-08-2005	cleaning of hearth zone
5400	flake		AC 206	NW & SW	2				filling	chert	9	07-08-2005	cleaning of hearth zone
5401	flake		AG 207		2					chert	2	25-07-2005	cleaning before decap 3
5402	flake		AF 199		2	3				chert	31	27-07-2005	surface cleaning
5403	flake									chert	9	27-07-2005	surface cleaning
5404	flake		AF-AG 197-204							chert	6	31-07-2005	cleaning of the wall for strati
5405	polished flake		AG 203	SW	2	3			56	slate	1	25-07-2005	
5406	flake		AF 197	NE	2	3			35	slate	1	28-07-2005	
5407	polished flake		AF 197	SW	2	3			47	slate	1	02-08-2005	
5408	flake		AE 208	NE	2	3			52	slate	1	21-07-2005	
5409	flake		AG 203	NE	2	3			69	slate	1	25-07-2005	
5410	polished flake		AB 205	SE	2	4			75	slate	1	05-08-2005	
5410	flake		AB 205	SE	2	4			75	slate	1	05-08-2005	
5411	polished flake		AE 206	SW	2	3			66	slate	1	20-07-2005	
5412	polished flake		AF 198	NE	2	3			44	slate	1	02-08-2005	
5413	polished flake		AG 204	NE	2	3			63	slate	7	25-07-2005	
5413	flake		AG 204	NE	2	3			63	slate	5	25-07-2005	
5414	polished flake		AG 204	NW	2	3			63	slate	1	25-07-2005	
5415	polished flake		AE 206	NE	2	3			56	slate	1	20-07-2005	
5416	polished flake		AF 197	SE	2	2			40	slate	1	02-08-2005	
5417	polished flake		AF 197	NE	2	2			32	slate	1	28-07-2005	
5418	polished flake		AF 197	NE	2	3			39	slate	1	28-07-2005	
5419	flake		AE 207	NW	2	3			66	slate	4	21-07-2005	
5420	flake		AE 205	NE	2	3			36	slate	1	19-07-2005	
5421	flake		AE 206	SW	2	3			58	slate	1	20-07-2005	
5422	polished flake		AG 203	NE	2	3			50	slate	2	25-07-2005	

5422	flake		AG 203	NE	2	3		50	slate	2	25-07-2005	
5423	polished flake		AG 197	SW	2	3		32	slate	2	28-07-2005	
5424	polished flake		AG 203	SE	2	3		58	slate	1	26-07-2005	
5425	polished flake		AE 208	NE	2	3		52	slate	3	21-07-2005	
5426	polished flake		AE 205	SW	2	3		61	slate	3	20-07-2005	
5426	flake		AE 205	SW	2	3		61	slate	1	20-07-2005	
5427	flake		AG 198	NE	2	1		44	slate	1	28-07-2005	
5428	flake		AE 207	SW	2	3		64	slate	1	22-07-2005	
5429	flake		AE 206	SW	2	3		58	slate	2	20-07-2005	
5430	flake		AE 205	SE	2	3		58	slate	2	20-07-2005	
5431	polished flake		AE 207	SE	2	3		62	slate	4	22-07-2005	
5431	flake		AE 207	SE	2	3		62	slate	14	22-07-2005	
5431	flake with groove		AE 207	SE	2	3		62	slate	2	22-07-2005	
5432	flake		AE 206	NW	2	3		63	slate	16	21-07-2005	
5433	polished flake		AE 206	NW	2	3		63	slate	3	21-07-2005	
5434	flake		AG 203	SE	2	3		56	slate	2	26-07-2005	
5435	polished flake		AE 206	NE	2	3		54	slate	3	20-07-2005	
5436	polished flake		AE 208	NW	2	3		57	slate	1	21-07-2005	
5437	polished flake		AG 198	SE	2	3		48	slate	4	28-07-2005	
5438	flake		AG 198	SE	2	3		48	slate	1	28-07-2005	
5439	polished flake		AG 197	NE	2	3		32	slate	2	28-07-2005	
5439	flake		AG 197	NE	2	3		32	slate	4	28-07-2005	
5440	flake		AF-AG 197					30-47	slate	1	27-07-2005	surface cleaning
5441	polished flake		AF 198		2	3			slate	2	27-07-2005	surface cleaning
5442	polished flake								slate	1	27-07-2005	surface cleaning
5442	flake								slate	3	27-07-2005	surface cleaning
5443	flake		AB 205	NE	2	2		67	crystal Q	1	05-08-2005	
5444	flake		AF 201	SE	2	3		52	crystal Q	1	26-07-2005	
5445	flake		AE 207	SE	2	3		54	crystal Q	1	22-07-2005	
5446	flake		AF 197	SE	2	2		40	crystal Q	2	02-08-2005	
5447	flake		AG 203	SW	2	3		56	crystal Q	1	25-07-2005	
5448	flake		AE 208	NE	2	3		52	crystal Q	3	21-07-2005	
5449	flake		AF 197	NW	2	1		34	crystal Q	1	28-07-2005	
5450	flake		AF 198	NW	2	3		47	crystal Q	2	27-07-2005	
5451	flake		AG 204	NE	2	3		63	crystal Q	4	25-07-2005	
5452	flake		AB 205	NW	2	4		70	crystal Q	2	05-08-2005	
5453	flake		AF 198	SW	2	3		49	crystal Q	1	27-07-2005	
5454	flake		AG 204	NW	2	3		63	crystal Q	3	25-07-2005	
5455	flake		AE 206	NE	2	3		62	crystal Q	4	20-07-2005	
5456	flake		AE 205-209	NE & SE	2	3		50-63	crystal Q	2	24-07-2005	cleaning of the wall for strati
5457	flake		AG 203	NE	2	3		50	crystal Q	2	25-07-2005	
5458	flake		AF 197	NE	2	1		32	crystal Q	2	28-07-2005	
5459	flake		AG 201	NW	2	3		51	crystal Q	1	27-07-2005	
5460	flake		AF 197	SE	2	1		34	crystal Q	5	02-08-2005	
5461	flake		AG 197	SW	2	3		32	crystal Q	4	28-07-2005	
5462	flake		AG 198	NW	2	3		47	crystal Q	1	29-07-2005	
5463	flake		AE 207	NE	2	3		62	crystal Q	1	24-07-2005	
5464	flake		AG 203	SW	2	3		54	crystal Q	3	25-07-2005	

5465	flake		AG 201	SE	2	3		52	crystal Q	3	26-07-2005	
5466	flake		AE 208	NE	2	3		52	crystal Q	3	21-07-2005	
5467	flake		AG 201	NE	2	3		48	crystal Q	4	26-07-2005	
5468	flake		AF 201	SW	2	3		40	crystal Q	2	28-07-2005	
5469	ret. flake		AE 207	NE	2	3		62	crystal Q	1	24-07-2005	
5470	flake		AE 206	SE	2	3		62	crystal Q	3	22-07-2005	
5471	flake		AF 201	NE	2	3		53	crystal Q	1	21-07-2005	
5472	flake		AE 205	SW	2	3		61	crystal Q	3	20-07-2005	
5473	flake		AE 205	SE	2	3		58	crystal Q	3	20-07-2005	
5474	flake		AE 207	SE	2	3		62	crystal Q	25	22-07-2005	
5475	flake		AE 206	NW	2	3		63	crystal Q	4	21-07-2005	
5476	flake		AG 203	SE	2	3		56	crystal Q	1	26-07-2005	
5477	microblade	proximal	AE 208	NW	2	3		57	crystal Q	1	21-07-2005	
5478	flake		AG 198	NE	2	3		45	crystal Q	1	28-07-2005	
5479	flake		AG 204	SW	2	3		72	crystal Q	2	27-07-2005	
5480	flake		AG 200	NW	2	3		53	crystal Q	1	27-07-2005	
5481	flake		AF 200	NE	2	3		45	crystal Q	1	28-07-2005	
5482	flake		AG 202	NE	2	3		53	crystal Q	3	25-07-2005	
5483	flake		AG 198	SE	2	3		48	crystal Q	1	28-07-2005	
5484	flake		AG 197	NE	2	3		32	crystal Q	8	28-07-2005	
5485	flake		AB 205	NW	2	2		61	crystal Q	1	05-08-2005	
5486	flake		AC 206	NW & SW	2			filling	crystal Q	4	07-08-2005	cleaning of hearth zone
5487	flake		AF 198		2	3			crystal Q	1	27-07-2005	surface cleaning
5488	flake		AF 199		2	3			crystal Q	3	27-07-2005	surface cleaning
5489	flake								crystal Q	1	ind	surface cleaning
5490	flake								crystal Q	2	ind	cleaning of the wall for strati
5491	flake		AG 203	SW	2	3		56	quartzite	1	25-07-2005	
5492	flake		AG 202	SE	2	3		52	quartzite	1	25-07-2005	
5493	flake		AF 197	SE	2	2		40	quartzite	2	02-08-2005	
5494	flake		AF 197	NE	2	2		33	quartzite	2	28-07-2005	
5495	flake		AE 205	NE	2	3			quartzite	4	19-07-2005	
5496	flake		AG 203	NE	2	3		50	quartzite	2	25-07-2005	
5497	tip fluted spall		AE 205	NE	2	3			quartzite	1	19-07-2005	
5498	flake		AE 208	NE	2	3		52	quartzite	1	21-07-2005	
5499	flake		AG 204	NE	2	3		63	quartzite	24	25-07-2005	
5500	flake		AG 204	NW	2	3		63	quartzite	5	25-07-2005	
5501	flake		AE 206	NE	2	3		56	quartzite	5	20-07-2005	
5502	flake		AF 197	NE	2	2		32	quartzite	1	28-07-2005	
5503	flake		AE 206	NE	2	3		62	quartzite	5	20-07-2005	
5504	flake		AE 206	SW	2	3		58	quartzite	2	20-07-2005	
5505	flake		AF 197	NW	2	3		45	quartzite	1	28-07-2005	
5506	flake		AG 197	SW	2	3		32	quartzite	2	28-07-2005	
5507	flake		AE 207	NE	2	3		62	quartzite	1	24-07-2005	
5508	flake		AE 208	NE	2	3		52	quartzite	1	21-07-2005	
5509	flake		AE 206	SE	2	3		62	quartzite	2	22-07-2005	
5510	flake		AE 205	SW	2	3		61	quartzite	7	20-07-2005	
5511	flake		AG 204	SW	2	3		62	quartzite	3	27-07-2005	
5512	flake		AE 206	SW	2	3		58	quartzite	3	20-07-2005	

5513	flake		AE 205	SE	2	3			58	quartzite	4	20-07-2005	
5514	flake		AE 206	NW	2	3			63	quartzite	97	21-07-2005	
5515	flake		AG 203	SE	2	3			56	quartzite	5	26-07-2005	
5516	flake									quartzite	1	ind	cleaning of the wall for strati
5517	flake		AE 206	NE	2	3			54	quartzite	2	20-07-2005	
5518	flake		AE 206	NE	2	3			54	quartzite	1	20-07-2005	
5519	flake		AG 197	NE	2	3			28	quartzite	7	28-07-2005	
5520	flake		AG 198	NE	2	3			45	quartzite	1	28-07-2005	
5521	flake		AG 204	SW	2	3			72	quartzite	2	27-07-2005	
5522	flake		AF 200	NW	2	3			44	quartzite	1	28-07-2005	
5523	flake		AG 197	NE	2	3			32	quartzite	4	28-07-2005	
5524	flake		AG 198	SE	2	3			48	quartzite	3	28-07-2005	
5525	flake		AG 198	SE	2	3			48	quartzite	3	28-07-2005	
5526	flake		AF 199		2	3				quartzite	5	27-07-2005	surface cleaning
5527	flake		AE 206	NE	2	3			54	milky Q	1	20-07-2005	
5528	flake		AE 207	SW	2	3			64	milky Q	1	22-07-2005	
5529	flake		AB 205	NW	2	3			69	milky Q	1	05-08-2005	
5530	flake		AG 204	NW	2	3			63	milky Q	2	25-07-2005	
5531	core frag.	indet.	AD 203	SW	3	1	95	95	75	chert	1	09-08-2005	
5532	microblade	complete	AB 202	NE	3	1	13	41	80	chert	1	03-08-2005	
5533	polished tool frag.	indet.	AB 204	NW	3	1	37	90	94	slate	1	09-08-2005	possible frag. of axe or adze
5534	polished frag.	indet.	AC 202	SW	3	1	4	95	78	slate	1	03-08-2005	
5535	polished tool frag.	indet.	AC 203	NW	3	1			89	slate	1	08-08-2005	
5536	microblade	complete	AC 203	SE	3	1			86	crystal Q	1	ind	
5537	indet. frag.	indet.	AB 202	NW	3	1			82	crystal Q	1	03-08-2005	
5538	tanged microblade	proximal	AC 205	NE	3	1	40	25	91	milky Q	1	09-08-2005	
5539	polished tool frag.	indet.	AB 202	NE	3	1			81	nephrite	1	03-08-2005	possible burin-like tool frag.
5540	flake		AC 203	NW	3	2	5	56	86	chert	1	05-08-2005	
5541	flake		AC 203	NW	3	1	2	97	86	slate	1	05-08-2005	
5542	polished flake		AC 204	NW	3	1	46	58	89	slate	1	09-08-2005	
5543	polished flake		AC 203	SW	3	1	65	82	90	slate	1	09-08-2005	
5544	flake		AB 204	NE	3	1	51	64	78	slate	1	09-08-2005	
5545	flake		AB 202	NW	3	1	23	76	78	slate	2	03-08-2005	
5546	flake		AC 202	SW	3	1	41	86	82	slate	1	03-08-2005	
5547	flake		AB 202	NW	3	1	47	95	78	slate	1	03-08-2005	
5548	flake		AB 202	NW	3	1	2	52	79	indet.	1	03-08-2005	slate?
5549	flake		AC 204	NW	3	1	45	64	89	slate	1	09-08-2005	
5550	polished flake		AC 203	SW	3	1	91	84	86	slate	1	09-08-2005	ulu shape
5551	flake		AC 203	NW	3	1			89	chert	7	08-08-2005	
5552	flake		AE 202	NE	3	1			51	chert	1	05-08-2005	
5553	flake		AD 202	NW	3	1			69	chert	1	03-08-2005	
5554	flake		AD 202	SW	3	1			74	chert	2	09-08-2005	
5555	flake		AC 203	SE	3	1			86	chert	3	08-08-2005	
5556	flake		AB 202	NW	3	1			82	chert	2	03-08-2005	
5557	polished flake		AB 202	NE	3	1			81	chert	2	03-08-2005	
5557	flake		AB 202	NE	3	1			81	chert	20	03-08-2005	
5558	flake		AD 202	SE	3	1			70	chert	3	09-08-2005	

5559	flake		AE 202	NW	3	1		52	chert	1	05-08-2005	
5560	flake		AG 197	SE	3	2		29	chert	2	29-07-2005	
5561	flake		AB 202	NE	3	2		81	chert	7	03-08-2005	
5562	flake		AC 203	NW	3	1		89	slate	3	09-08-2005	
5563	flake		AD 202	SW	3	1		74	slate	1	09-08-2005	
5564	polished flake		AB 202	NW	3	1		82	slate	1	03-08-2005	
5564	flake		AB 202	NW	3	1		82	slate	2	03-08-2005	
5565	polished flake		AB 202	NE	3	1		81	slate	1	03-08-2005	
5565	flake		AB 202	NE	3	1		81	slate	38	03-08-2005	
5566	polished flake		AC 204	NW	3	1		89	slate	2	08-08-2005	
5566	flake		AC 204	NW	3	1		89	slate	1	08-08-2005	
5567	polished flake		AB 202	SE	3	1		79	slate	1	03-08-2005	
5567	flake		AB 202	SE	3	1		79	slate	5	03-08-2005	
5568	polished flake		AB 202	NE	3	1		80	slate	1	03-08-2005	
5568	flake		AB 202	NE	3	1		80	slate	13	03-08-2005	
5569	flake		AC 203	NW	3	1		89	crystal Q	3	09-08-2005	
5570	flake		AB 205	NE	3	1		81	crystal Q	1	09-08-2005	
5571	flake		AC 203	SE	3	1		86	quartzite	2	08-08-2005	
5572	flake		AB 202	NE	3	1		81	quartzite	2	03-08-2005	
5573	polished flake		AC 203	NW	3	1		89	indet.	1	09-08-2005	
5574	point	proximal	eroded zone						chert	1	ind	heated
5575	point	indet.	eroded zone						chert	1	ind	heated
5576	microblade	complete	eroded zone						chert	1	ind	
5577	microblade	distal	eroded zone						chert	1	ind	
5578	microblade	complete	eroded zone						chert	1	ind	
5579	microblade	complete	eroded zone						chert	1	ind	heated
5580	microblade	distal	eroded zone						chert	1	ind	
5581	tanged microblade	complete	eroded zone						crystal Q	1	ind	
5582	microblade	distal	eroded zone						crystal Q	1	ind	
5583	tanged microblade	proximal	eroded zone						crystal Q	1	ind	
5584	burin-like tool	complete	eroded zone						nephrite	1	ind	
5585	burin-like tool	distal	eroded zone						nephrite	1	ind	
5586	flake		eroded zone						chert	8	ind	
5587	flake		eroded zone						chert	1	ind	thermal/heated flake
5588	flake		eroded zone						slate	21	ind	
5589	polished flake		eroded zone						slate	1	ind	
5590	flake		eroded zone						crystal Q	1	ind	
5591	flake		eroded zone						quartzite	1	ind	
5592	flake		eroded zone						milky Q	1	ind	

5593	flake		eroded zone							basalt	1	ind	2 frags
5594	endscraper	distal	TP 2005-1	NW	2	1	8	95	28	chert	1	08-08-2005	
5595	point	proximal	TP 2005-1	NW	2		11	81	33	chert	1	08-08-2005	
5596	point	mesi-prox	TP 2005-1	NW	1	1	6	62	9	chert	1	08-08-2005	
5597	microblade	proximal	TP 2005-1	NW	2	1	6	74	27	chert	1	08-08-2005	
5598	microblade	mesial	TP 2005-1	SW	2	1	59	74	33	chert	1	08-08-2005	
5599	tanged microblade	complete	TP 2005-1	NW	2	1	2	89	28	crystal Q	1	08-08-2005	
5600	tanged microblade	complete	TP 2005-1	NW	2	1	14	81	28	crystal Q	1	08-08-2005	
5601	microblade	mesial	TP 2005-1	NW	2	1	34	65	24	crystal Q	1	08-08-2005	
5602	tanged microblade	complete	TP 2005-1	SW	2	1	59	79	28	crystal Q	1	08-08-2005	
5603	ret. microblade	complete	TP 2005-1	NW	2	1	4	90	28	crystal Q	1	08-08-2005	
5604	tanged microblade	complete	TP 2005-1	NW	2		25	69	33	crystal Q	1	08-08-2005	
5605	tanged microblade	complete	TP 2005-1	NW	2	1	3	32	31	crystal Q	1	08-08-2005	
5606	microblade	mesi-prox	TP 2005-1	NW	2	1	1	87	28	crystal Q	1	08-08-2005	
5607	tanged microblade	complete	TP 2005-1	NE	2	1	31	47		crystal Q	1	08-08-2005	
5608	microblade	distal	TP 2005-1	NW	2	1	12	79	28	crystal Q	1	08-08-2005	
5609	microblade	proximal	TP 2005-1		2				24-31	chert	1	08-08-2005	
5610	microblade	distal	TP 2005-1		2				24-31	chert	1	08-08-2005	
5611	microblade	distal	TP 2005-1		2				24-34	chert	1	08-08-2005	
5612	microblade	complete	TP 2005-1		2				24-31	crystal Q	1	08-08-2005	
5613	microblade	distal	TP 2005-1		2	1			29	crystal Q	1	08-08-2005	
5614	microblade	mesi-prox	TP 2005-1		2				24-34	milky Q	1	08-08-2005	
5615	flake		TP 2005-1		2	1			29	chert	29	08-08-2005	
5616	flake		TP 2005-1		2				24-31	chert	59	09-08-2005	
5617	polished flake		TP 2005-1		2	1			29	slate	1	08-08-2005	
5617	flake		TP 2005-1		2	1			29	slate	1	09-08-2005	
5618	polished flake		TP 2005-1		2				24-31	slate	7	08-08-2005	
5618	flake		TP 2005-1		2				24-31	slate	2	09-08-2005	
5619	flake		TP 2005-1		2	1			29	crystal Q	2	09-08-2005	
5620	flake		TP 2005-1		2				24-31	crystal Q	3	09-08-2005	
5621	flake		TP 2005-1		2	1			29	crystal Q	3	09-08-2005	
5622	flake		TP 2005-1		2	1			29	quartzite	1	09-08-2005	
5623	flake		TP 2005-1		2	1			29	milky Q	1	09-08-2005	
5624	indet. frag.	indet.	AB 206	NE	2		13	28	65	soapstone	1	07-08-2005	
5625	indet. frag.	indet.	AB 206	NE	2		46	16	65	soapstone	2	07-08-2005	
5626	indet. frag.	indet.	AB 206	NE	2		16	26	65	soapstone	1	07-08-2005	
5627	indet. frag.	indet.	AF 197	SW	2	2	84	54	39	soapstone	1	02-08-2005	
5628	indet. frag.	indet.	AD 204	SW	2 or 3		69	57	75	soapstone	5	29-07-2005	
5629	indet. frag.	indet.	AC 206	NW et SW	2				filling	soapstone	1	07-08-2005	
5630	indet. frag.	indet.	AD 204	SW	2 or 3		53	62	78	soapstone	1	29-07-2005	
5631	indet. frag.	indet.	AB 202	NE	3	1			81	soapstone	2	03-08-2005	
5632	nodule		AE 207	NE	2	3	20	8	49	hematite	1	24-07-2005	
5633	indet. frag.	indet.	AB 205	NW	2	3			67	indet.	1	05-08-2005	chalky stone, ocre traces?

5634	small lamp or content	indet.	AE 206	NE	2	3	38	39	60	soapstone	1	20-07-2005	reparation holes on broken edge
5635	harpoon head		AE 207	NE	2	3	10	5	55	ivory	1	24-07-2005	
5636	walrus		AE 205	SW	2	3	96	95	55	ivory	1	20-07-2005	1 tusk = broken
5637	harpoon head		AB 205	NW	2	4	40	90	68	ivory	1	05-08-2005	
5638	harpoon head		AE 205	SW	2	3	85	89	55	ivory	1	20-07-2005	
5639	worked ivory		AB 205	NE	2	3	4	40	62	ivory	1	05-08-2005	
5640	barbed point		AG 203	SE	2	3	91	40	47	bone	1	26-07-2005	2 frags
5641	worked ivory or bone		AB 205	NW	2	3	22	78	62	bone or ivory	1	05-08-2005	
5642	worked bone		AB 205	NW	2	3	12	79	64	bone	1	05-08-2005	
5643	worked ivory	indet.	AE 205	NW	2	3	2	94	49	ivory	1	19-07-2005	
5644	worked ivory		AB 205	SW	2	3	75	70	63	ivory	1	05-08-2005	flake
5645	worked ivory	indet.	AE 206	NW	2	3	17	68	58	ivory	1	21-07-2005	
5646	worked ivory	indet.	AB 205	SW	2	3	95	59	63	ivory	1	05-08-2005	
5647	worked ivory	indet.	AE 207	NE	2	3	49	21	53	ivory	1	24-07-2005	
5648	worked ivory	indet.	AE 206	NE	2	3	28	45	50	ivory	1	20-07-2005	
5649	worked ivory	indet.	AE 206	NE	2	3	47	36	59	ivory	1	20-07-2005	
5650	worked ivory	indet.	AE 206	SW	2	3			58	ivory	1	20-07-2005	
5651	worked ivory	indet.	AE 206	NE	2	3	7	18	58	ivory	1	20-07-2005	
5652	worked ivory	indet.	AE 206	NW	2	3	2	60	52	ivory	1	21-07-2005	
5653	worked ivory	indet.	AE 205	SE	2	3	97	15	52	ivory	1	20-07-2005	
5654	worked ivory	indet.	AG 198	NE	2	3	10	2	31	ivory	1	28-07-2005	grooved lines
5655	worked ivory	indet.	AE 206	SW	2	3	90	54	61	ivory	1	20-07-2005	
5656	worked ivory	indet.	AE 206	NE	2	3	36	3	61	ivory	1	20-07-2005	
5657	worked ivory	indet.	AB 205	SW	2	2	90	87	67	ivory	1	05-08-2005	
5658	worked ivory	indet.	AE 206	SE	2	3	94	46		ivory	1	22-07-2005	
5659	ivory	indet.	AE 206	NE	2	3	39	26	57	ivory	1	20-07-2005	
5660	worked ivory	indet.	AE 206	NE	2	3	16	32	57	ivory	1	20-07-2005	grooved lines
5661	worked ivory	indet.	AE 205	SE	2	3	90	23	56	ivory	1	20-07-2005	handle?
5662	harpoon head	distal	AE 206	SW	2	3			66	ivory	1	20-07-2005	
5663	worked ivory	indet.	AB 205	SE	2	4			68	ivory	1	05-08-2005	
5664	worked ivory	indet.	AE 207	SW	2	3			64	ivory	1	22-07-2005	
5665	worked ivory	indet.	AE 206	NE	2	3			62	ivory	3	20-07-2005	
5666	worked ivory	indet.	AG 197	NE	2	3			32	ivory	1	28-07-2005	
5667	worked ivory	indet.	AB 205	NW					63	ivory	1	02-08-2005	surface cleaning
5668	worked ivory	indet.	AG 204	NE	2	3			63	ivory	2	25-07-2005	
5669	worked ivory	indet.	AE 206	SW	2	3			58	ivory	1	20-07-2005	
5670	worked ivory	indet.	AE 206	NE	2	3			54	ivory	1	20-07-2005	
5671	worked ivory	indet.	AE 206	NE	2	3			62	ivory	1	20-07-2005	grooving lines
5672	worked ivory	indet.	AG 204	SW	2	3			72	ivory	2	27-07-2005	
5673	worked ivory	indet.	AE 206	NE	2	3			56	ivory	2	20-07-2005	
5674	worked ivory	indet.	AE 206	NE	2	3			62	ivory	5	20-07-2005	
5675	worked ivory	indet.	AE 206	SE	2	3			62	ivory	1	22-07-2005	
5676	worked bone	indet.	AB 205	NW	2	3	7	82	65	bone	1	05-08-2005	
5677	worked bone		AE 206	SW	2	3	90	76	57	bone	1	20-07-2005	flake
5678	worked bone		AE 206	NE	2	3	25	23	59	bone	2	20-07-2005	flakes
5679	worked bone or ivory		AE 206	NE	2	3	15	22	59	bone or ivory	2	20-07-2005	flakes
5680	worked ivory		AE 206	NE	2	3	10	46	58	ivory	1	20-07-2005	flake
5681	worked bone	distal	AB 205	NE	2	3	5	32	63	bone	1	05-08-2005	cut marks near

													epiphysis
5682	worked bone	indet.	AG 197	SW	2	3	81	99	37	bone	1	28-07-2005	
5683	worked bone	indet.	AE 205	NE	2	3	6	33	52	bone	1	19-07-2005	under stone structure
5684	worked bone	indet.	AE 206	NE	2	3	21	37	60	bone	1	20-07-2005	
5685	worked bone	indet.	AE 206	NE	2	3	28	10	60	bone	1	20-07-2005	
5686	worked bone	indet.	AE 205	SE	2	3	88	0	51	bone	1	20-07-2005	hole, part of a handle?
5687	worked bone	indet.	AF 197	NW	2	3	3	23	39	bone	1	28-07-2005	
5688	worked bone	indet.	AG 203	SE	2	3	95	40	56	bone	1	26-07-2005	
5689	handle	complete	AE 208	SE	2	3	76	94	54	bone	1	20-07-2005	
5690	worked tooth		AE 206	NE	2	3	7	16	56	tooth	1	20-07-2005	polished?
5691	worked bone	indet.	AE 206	NE	2	3			62	bone	4	20-07-2005	
5692	worked bone	indet.	AE 206	NW	2	3			63	bone	1	21-07-2005	
5693	worked bone or ivory		AE 206		2	3			57	bone or ivory	1	20-07-2005	flake
5694	worked bone		AB 205	NE	2	2			67	bone	1	05-08-2005	flake
5695	ivory	indet.	AE 206	NE	2	3			62	ivory	3	20-07-2005	
5696	ivory	indet.	AE 206	NE	2	3			62	ivory	5	20-07-2005	
5697	worked bone		AE 206	SW	2	3			58	bone	2	20-07-2005	flakes
5698	harpoon head	proximal	AF 197	NW	2	2	46	57	32	antler	1	28-07-2005	
5699	worked antler	indet.	AG 203	SW	2	3	76	65	42	antler	1	25-07-2005	
5700	worked antler	indet.	AF 197	NW	2	1	40	65	30	antler	1	28-07-2005	
5701	worked antler	indet.	AF 197	SE	2	2	64	5	29	antler	1	02-08-2005	
5702	worked antler	indet.	AG 197	NE	2	3			32	antler	2	28-07-2005	
5703	needle	complete	AE 206	NW	2	3	2	60	52	ivory	1	21-07-2005	
5704	needle	indet.	AE 207	NE	2	3	48	49	56	ivory	1	24-07-2005	
5705	needle	distal	AG 197	SE	2	3	66	38	31	bone	1	28-07-2005	
5706	needle	complete	AE 206	NW	2	3	40	82	59	bone	1	21-07-2005	2 frags
5707	needle	complete	AC 205	NW	2	2	89	95	61	bone	1	08-08-2005	2 frags
5708	needle	mesial	AE 206	NE	2	3	1	48	54	bone	1	20-07-2005	
5709	needle	mesial	AF 205	NW	2	3	10	63	52	bone	1	28-07-2005	2 frags
5710	needle	mesial	AG 204	SW	2	3	53	94	67	bone	1	27-07-2005	
5711	needle	mesial	AG 197	NE	2	3			28	bone	1	28-07-2005	
5712	needle	mesial	AB 205	NW	2	2			61	bone	1	05-08-2005	
5713	needle	distal	AE 206	SW	2	3			66	bone	1	20-07-2005	
5714	needle	mesial	AE 206	NW	2	3			63	bone	3	21-07-2005	
5715	needle	mesial	AG 204	NE	2	3			63	bone	3	25-07-2005	
5715	needle	distal	AG 204	NE	2	3			63	bone	1	25-07-2005	
5716	needle	distal	AE 205	SW	2	3			61	bone	1	20-07-2005	
5717	needle?	mesi-distal	AE 206	SW	2	3			58	bone	1	20-07-2005	
5718	needle	mesial	AE 206	NE	2	3			62	bone	1	20-07-2005	
5719	needle	mesi-prox	AE 206	SW	2	3			66	bone	1	20-07-2005	
5720	worked ivory	indet.	AB 202	NW	3	1	25	77	78	ivory	1	03-08-2005	
5721	worked ivory	indet.	AC 203	SW	3	1	66	85	84	ivory	1	09-08-2005	
5722	worked bone	indet.	AB 202	NW	3	1	45	91	79	ivory	1	03-08-2005	
5723	worked ivory	indet.	AC 203	SE	3	1	70	45	85	ivory	1	08-08-2005	
5724	needle	mesial	AC 203	NW	3	1			89	bone	1	09-08-2005	
5725	worked ivory	indet.	AB 203	NE	3	1			79	ivory	1	03-08-2005	
5726	worked ivory	indet.	AB 202	NW	3	1			82	ivory	2	03-08-2005	

5727	needle?	mesi- distal	AB 202	NW	3	1	42	86	78	bone	1	03-08-2005	
5728	harpoon head	mesi- distal								ivory	1	ind	eroded zone
5729	worked ivory	indet.								ivory	1	ind	eroded zone
5730	worked antler	indet.	TP 2005-1	NW	2		13	83	33	antler	1	25-07-2005	microblade handle?
5731	flake		AE 206	NE	2	3	25	45	53	chert	1	20-07-2005	
5732	worked bone	indet.	AB 206	NW	2		30- 48	49- 65	69-78	bone	1	07-08-2005	
5733	needle	mesial	AD 203	SW	2	3			65-71	bone	1	07-08-2005	2002
5734	needle	mesial	AD 203	SE	2	3			52	bone	1	07-08-2005	2002
5735	worked ivory	indet.	AB 204	collective	2	1			78	ivory	2	ind	2002, # given in 2002: 250
5736	worked bone	indet.	AD 203	SW	2	3			65-71	bone	1	07-08-2005	2002
5737	worked ivory	indet.	AC 203	SW	2	3			40	ivory	1	08-08-2005	2002, # given in 2002: 1176
5738	worked ivory	indet.	AD 202	SE	2	1			49	ivory	2	07-08-2005	2002, # given in 2002: 1203
5739	worked ivory	indet.	AB 207	NE	2	1	27	29	67	ivory	1	08-08-2005	2002, # given in 2002: 1136
5740	worked ivory	indet.	AB 204	NE	2	1			79	ivory	2	ind	2002, # given in 2002: 1130
5741	worked ivory	indet.	AA 202	SE	2	2	56	6	80	ivory	1	ind	2002, # given in 2002: 148
5742	worked ivory	indet.	AD 204	NE	2	2			79	ivory	4	07-08-2005	2002
5743	worked ivory	indet.	AA 202	SW	2	3			81	ivory	1	ind	2002
5744	worked ivory	indet.	AF 203	NW	2	3			46	ivory	1	28-07-2005	2002, # given in 2002: 1250
5745	worked bone	indet.	AB 202	SW	2	1	84	72	70	bone	1	ind	2002, # given in 2002: 515
5746	worked bone	indet.	AA 202	NW	2	2	57	14	78	bone	1	ind	2002, # given in 2002: 139
5747	worked bone	indet.	AB 202	SW	2	2			78-81	bone	1	ind	2002, # given in 2002: 1114
5748	worked bone	indet.	AB 209	SE	2	3	50	29	61	bone	1	08-08-2005	2002, # given in 2002: 845
5749	worked bone	indet.	AH 195	SW	2		88	56	2	bone	1	25-07-2005	2002
5750	worked bone	indet.	AH 192	NW	2		20	94	2,1	bone	1	25-07-2005	2002, # given in 2002:1071
5751	worked bone	indet.	AF 196	SE	2		50- 84	0- 50	2,22- 2,30	bone	1	20-07-2005	2002, # given in 2002: 1053
5752	worked bone	indet.	AE 196	SW	2	2				bone	1	07-08-2005	2002, # given in 2002: 973
5753	worked bone	indet.	AE 197	NW	2	2				bone	1	07-08-2005	2002, # given in 2002: 970
5754	worked bone	indet.	AE 204	SW	2	3	88	90	48	bone	1	22-07-2005	2002, # given in 2002: 365
5755	worked bone	indet.	AF 196	SW	2					bone	1	20-07-2005	2002, # given in 2002: 1064
5756	worked bone	indet.	AC 202	SW	2	2	74	94	67	bone	1	08-08-2005	2002, handle?; # given in 2002: 188
5757	worked bone	indet.	AH 196	NW	2		39	84	2,2	bone	1	25-07-2005	2002, # given in 2002: 1065
5758	worked bone	indet.	AC 202	SE	2	1	92	17	69	bone	2	08-08-2005	2002, # given in 2002: 170
5759	worked bone	indet.	AF 196	NE	2					bone	1	20-07-2005	2002, # given in 2002: 1009
5760	worked bone	indet.	AC 202	NW	2	1	40	72	59	bone	1	08-08-2005	2002, # given in 2002: 176
5761	worked ivory	indet.	AG 198	SW	2	1	56	76	46	ivory	1	28-07-2005	2003, # given in 2003:2014
5762	worked ivory	indet.	AE 206	NW	2	2	34	66	50	ivory	1	21-07-2005	2003, # given in

													2003:1538
5763	worked ivory	indet.	AG 203	NW	2	2	72	91	46	ivory	1	25-07-2005	2003, # given in 2003:2017
5764	worked bone	indet.	AG 198	NW	2		19	90	43	bone	1	29-07-2005	2003, # given in 2003:1720
5765	worked bone	indet.	AE 207	SE	2	2	80	15	51	bone	1	22-07-2005	2003, # given in 2003:1388
5766	worked bone	indet.	AG 197	SW	2		83	91	34	bone	2	28-07-2005	2003, # given in 2003:1711
5767	worked ivory	indet.	AF 198		2	3				ivory	1	27-07-2005	2005, surface cleaning
5768	worked bone	indet.	AB 209	NW	2	1	29	81	64	bone	1	08-08-2005	2002, # given in 2002: 819
5769	worked bone	indet.	AB 203	SW	2	1	88	67	67	bone	1	ind	2002, # given in 2002: 590
5770	worked bone	indet.	AD 203	SW	2	3	99	98	70	bone	1	07-08-2005	2002, # given in 2002: 706
5771	worked bone	indet.	AB 202	SW	2	2	88	54	76	bone	1	ind	2002, # given in 2002: 530
5772	worked bone, handle?	indet.	AB 207	SE	2	1	88	37	64	bone	1	08-08-2005	2002, # given in 2002: 304
5773	worked bone	indet.	AB 202	NE	2	1	43	30	70	bone	1	ind	2002
5774	ret. microblade	complete	AG 204	SW	2	3	63	54	42	chert	1	27-07-2005	
5775	flake		AD 205	SE	2	3	97	10	57	chert	1	07-08-2005	
5776	flake		AE 206	SE	2	3			66	chert	4	22-07-2005	
5777	flake		AE 206	NE	2	3			64	chert	3	20-07-2005	
5778	flake		AE 206	SW	2	3			66	chert	2	20-07-2005	
5779	flake		AE 206	NW	2	3			61	chert	21	21-07-2005	
5780	flake		AD 205-206		2					chert	2	07-08-2005	surface cleaning
5781	flake		AE 206	NW	2	3			61	slate	6	21-07-2005	
5782	flake		AE 206	NW	2	3			61	crystal Q	2	21-07-2005	
5783	flake		AE 206	NW	2	3			61	milky Q	1	21-07-2005	
5784	flake		AE 206	NE	2	3			64	quartzite	1	20-07-2005	
5785	flake		AD 205-206		2					quartzite	1	07-08-2005	surface cleaning
5786	microblade	indet.	AB 204	NE	3	1			95	chert	1	09-08-2005	
5787	preform	indet.	AB 204	SW	3	1			94	slate	1	09-08-2005	
5788	microblade	mesio-distal	AC 204	NE	3	1			91	crystal Q	1	09-08-2005	
5789	microblade	distal	AB 204	SW	3	1			94	crystal Q	1	09-08-2005	
5790	flake		AC 204	SE	3	1			93	chert	2	08-08-2005	
5791	flake		AB 204	SW	3	1			94	chert	3	09-08-2005	
5792	flake		AD 203	NW	3	1			78	chert	1	09-08-2005	
5793	flake		AC 204	NE	3	1			91	chert	5	09-08-2005	
5794	flake		AC 204	SW	3	1			92	chert	6	08-08-2005	
5795	flake		AD 204	SW	3	1			80	chert	8	09-08-2005	
5796	flake		AC 205		3	1			92	chert	8	09-08-2005	
5797	flake		AB 204	NE	3	1			95	chert	20	09-08-2005	
5798	flake		AD 204	SW	3	1			80	chert	1	09-08-2005	heated
5799	flake		AD 204	SW	2 or 3				87	chert	2	29-07-2005	probably level 3
5799	flake		AD 204	SW	2 or 3				87	chert	14	29-07-2005	heated, probably level 3
5800	flake		AC 204	SE	3	1			93	slate	1	08-08-2005	
5800	polished flake		AC 204	SE	3	1			93	slate	1	08-08-2005	
5801	flake		AB 204	NE	3	1			95	slate	47	09-08-2005	

5802	flake		AD 204	SE	3	1			85	slate	1	09-08-2005	
5803	flake		AB 204	SW	3	1			94	slate	8	09-08-2005	
5804	flake		AC 204	NE	3	1			91	slate	2	09-08-2005	
5805	flake		AC 204	SW	3	1			92	slate	4	08-08-2005	
5806	polished flake		AC 205		3	1			92	slate	1	09-08-2005	
5807	flake		AD 204	SW	3	1			80	crystal Q	1	09-08-2005	
5808	flake		AB 204	NE	3	1			95	crystal Q	2	09-08-2005	
5809	flake		AC 205		3	1			92	quartz	2	09-08-2005	
5810	flake		AD 205	NW	3	1			78	quartz	1	09-08-2005	
5811	flake		AB 204	NE	3	1			95	quartzite	2	09-08-2005	
5812	flake		AB 204	SW	3	1			94	quartzite	2	09-08-2005	
5813	flake		AC 204	NE	3	1			91	quartzite	1	09-08-2005	
5814	flake		AC 204	SW	3	1			92	quartzite	1	08-08-2005	
5815	flake		AC 205	NE	3	1			92	quartzite	6	09-08-2005	
5816	flake		AD 204	SW	3	1			80	quartzite	2	09-08-2005	
5817	flake		AB 204	NE	3	1			95	quartzite	1	09-08-2005	rough quartzite
5818	indet. frag.	indet.	AD 204	SW	2 or 3				87	soapstone	7	29-07-2005	other small frags. present
5819	worked ivory	indet.	AE 206	SW	2	3			66	ivory	1	20-07-2005	flake
5820	worked ivory	indet.	AD 205- 206		2					ivory	2	07-08-2005	
5821	worked ivory	indet.	AC 204	NE	3	1			91	ivory	3	09-08-2005	some are polished
5822	worked ivory	indet.	AB 204	NE	3	1			95	ivory	6	09-08-2005	
										Total	2917		

APPENDIX 3

Faunal Remains

Cat #	Type	Square	Quad	N	E	D	Level	Decap	Number	Comment	date
2557a	BONE	AC 203	SW	81	87	82	3	2	1		09-08-2005
2557b	BONE	AC 203	SW	81	87	82	3	2	1		09-08-2005
2558	BONE	AC 204	NE	68	68	90	3	1	1		09-08-2005
2559	BONE	AC 204	NE	18	35	84	3	1	1		09-08-2005
2560	BONE	AC 203	SW	93	87	87	3	2	1		09-08-2005
2561	BONE	AC 203	SE	98	35	85	3	1	1		08-08-2005
2562	BONE	AD 202	SW	82	66	73	3	1	1		09-08-2005
2563	BONE	AC 204	SE	57	34	89	3	1	1		08-08-2005
2564	BONE	AC 203	SW	83	74	79	3	2	1		09-08-2005
2565	BONE	AC 203	SW	83	71	76	3	2	1		09-08-2005
2566	BONE	AC 204	NE	10	35	85	3	1	1		09-08-2005
2567	BONE	AC 204	NE	36	39	90	3	1	1		09-08-2005
2568	BONE	AC 203	NE	2	49	79	3	1	1		05-08-2005
2569	BONE	AC 203	SW	88	74	76	3	2	2		09-08-2005
2570	BONE	AE 209	NE	11	49	39	2	3	1		20-07-2005
2571	TOOTH	AE 209	NE	3	12	38	2	3	1		20-07-2005
2572	TOOTH	AE 209	NE	4	5	38	2	3	1		20-07-2005
2573	BONE	AE 209	NE	5	15	39	2	3	1	MACHOIRE	20-07-2005
2574	BONE	AB 205	NW	1	68	65	2	3	1		08-08-2005
2575	BONE	AB 205	NE	5	35	63	2	3	1		03-09-2005
2576	TOOTH	AB 205	NE	6	40	63	2	3	1		03-08-2005
2577	BONE	AB 205	NE	42-46	35-45	63	2	3	10		03-08-2005
2578	BONE	AB 205	NW	25	80	63	2	3	1		08-08-2005
2579	BONE	AB 205	NW	30	53	60	2	3	1		05-08-2005
2580	BONE	AB 205	NW	30	56	60	2	3	1		05-08-2005
2581	BONE	AB 205	NW	32	81	63	2	3	1		05-08-2005
2582	BONE	AB 205	NW	12	62	61	2	3	1		05-08-2005
2583	BONE	AB 205	NW	42	53	63	2	3	2		05-08-2005
2584	BONE	AB 205	NW	48	80	62	2	3	7	SAME BONE	05-08-2005
2585	BONE	AB 205	NW	39	89	64	2	3	1		05-08-2005
2586	BONE	AB 205	NW	32	88	62	2	3	1		05-08-2005
2587	BONE	AB 205	NW	46	99	66	2	3	1		08-08-2005
2588	BONE	AB 205	NW	22	48	60	2	3	1		08-08-2005
2589	TOOTH	AB 205	NW	1	66	65	2	3	1		05-08-2005
2590	BONE	AB 205	NW	3	75	64	2	3	1		05-08-2005
2591	BONE	AB 205	NW	28	51	60	2	3	1		05-08-2005
2592	BONE	AB 205	NW	1	63	65	2	3	1		05-08-2005
2593	BONE	AB 205	NW	45	61	63	2	3	1		05-08-2005
2594	BONE	AB 205	NW	8	77	63	2	3	1		05-08-2005
2595	BONE	AB 205	NW	13	69	61	2	3	1		05-08-2005
2596	BONE	AB 205	NW	48	57	63	2	3	1		05-08-2005
2597	BONE	AB 205	NW	41	58	63	2	3	1		05-08-2005
2598a	BONE	AB 205	NW	40	72	64	2	3	1		05-08-2005
2598b	BONE	AB 205	NW	40	72	64	2	3	1		05-08-2005
2599	BONE	AB 205	NW	2	62	65	2	3	1		05-08-2005
2600	BONE	AB 205	SE	70	21	65	2	3	1		05-08-2005
2601	BONE	AB 205	SE	86	80	64	2	3	1		05-08-2005
2602	BONE	AB 205	SE	84	33	64	2	3	1		05-08-2005

2603	BONE	AB 205	SE	81	21	62	2	3	1		05-08-2005
2604a	BONE	AB 205	SE	88	49	68	2	3	2		05-08-2005
2604b	BONE	AB 205	SE	88	49	68	2	3	2		05-08-2005
2605a	TOOTH	AE 208	NE	45	50	47	2	3	1		21-07-2005
2605b	TOOTH	AE 208	NE	45	50	47	2	3	1		21-07-2005
2605c	TOOTH	AE 208	NE	45	50	47	2	3	1		21-07-2005
2605d	TOOTH	AE 208	NE	45	50	47	2	3	1		21-07-2005
2605e	TOOTH	AE 208	NE	45	50	47	2	3	1		21-07-2005
2605f	TOOTH	AE 208	NE	45	50	47	2	3	1		21-07-2005
2606	TOOTH	AE 208	SE	98	16	40	2	3	1		21-07-2005
2607	TOOTH	AE 208	SE	95	13	42	2	3	1		21-07-2005
2608	BONE	AE 208	NE	3	40	57	2	3	1		21-07-2005
2609	BONE	AE 208	NE	8	45	52	2	3	2		21-07-2005
2610	BONE	AE 208	NE	6	8	50	2	3	1		21-07-2005
2611	BONE	AE 208	NE	45	38	48	2	3	2		21-07-2005
2612	BONE	AE 208	NE	7	16	49	2	3	1		21-07-2005
2613	BONE	AE 208	SE	80	50	61	2	3	1		25-07-2005
2614	BONE	AE 208	NE	8	12	51	2	3	1		21-07-2005
2615	BONE	AE 208	NE	7	12	51	2	3	1		21-07-2005
2616a	BONE	AE 208	NE	13	13	48	2	3	1		21-07-2005
2616b	BONE	AE 208	NE	13	13	48	2	3	1		21-07-2005
2617	BONE	AE 205	SE	96	12	53	2	3	1		20-07-2005
2618	BONE	AE 205	NW	18	53	52	2	3	1		20-07-2005
2619	BONE	AE 205	SW	92	83	58	2	3	1		20-07-2005
2619b	BONE	AE 205	SW	92	83	58	2	3	1		20-07-2005
2620	BONE	AE 205	NW	50	59	53	2	3	1		20-07-2005
2621	BONE	AE 205	NE	46	41	53	2	3	1		19-07-2005
2622	BONE	AE 205	SE	100	25	56	2	3	1		20-07-2005
2623	BONE	AE 205	NW	18	65	50	2	3	1		20-07-2005
2624	BONE	AE 205	SW	52	63	53	2	3	1		20-07-2005
2625	BONE	AE 205	SW	96	64	56	2	3	1		20-07-2005
2626	BONE	AE 205	SW	52	63	53	2	3	1	OS PENDAGE VERS LE SUD	20-07-2005
2627	BONE	AE 205	SE	93	18	56	2	3	1		20-07-2005
2628	BONE	AE 205	NW	22	51	51	2	3	1		20-07-2005
2629	BONE	AE 205	NE	45	46	57	2	3	1		19-07-2005
2630	BONE	AE 205	SE	72	7	58	2	3	1		20-07-2005
2631	BONE	AE 205	SW	52	59	53	2	3	1		20-07-2005
2632	BONE	AE 205	NW	18	65	50	2	3	1		20-07-2005
2632a	BONE	AE 205	NW	18	65	50	2	3	1		20-07-2005
2633	BONE	AE 205	SE	91	11	56	2	3	1		20-07-2005
2634	BONE	AE 205	NW	10	55	52	2	3	1		20-07-2005
2635a	BONE	AE 205	SW	74	89	57	2	3	3		20-07-2005
2635b	BONE	AE 205	SW	74	89	57	2	3	3		20-07-2005
2636	BONE	AE 205	NW	19	53	50	2	3	3	SAME BONE	20-07-2005
2637	BONE	AE 205	NE	48	18	56	2	3	2		19-07-2005
2637b	BONE	AE 205	NE	48	18	56	2	3	1		19-07-2005
2638	BONE	AE 205	NW	45	63	53	2	3	3		20-07-2005
2639a	BONE	AE 205	SE	86	3	58	2	3	1		20-07-2005
2639b	BONE	AE 205	SE	86	3	58	2	3	1		20-07-2005
2640	BONE	AE 205	NW	6	51	52	2	3	1	VERTEBRE PHOQUE	20-07-2005
2641	BONE	AE 205	NW	3	96	53	2	3	1		20-07-2005

2642	BONE	AE 205	SW	67	88	58	2	3	2		20-07-2005
2643	BONE	AE 205	SE	98	2	58	2	3	1		20-07-2005
2644a	BONE	AE 205	SW	96	56	52	2	3	1		20-07-2005
2644b	BONE	AE 205	SW	96	56	52	2	3	1		20-07-2005
2644c	BONE	AE 205	SW	96	56	52	2	3	1		20-07-2005
2644d	BONE	AE 205	SW	96	56	52	2	3	1		20-07-2005
2644e	BONE	AE 205	SW	96	56	52	2	3	1		20-07-2005
2645	BONE	AG 197	NW	40	95	27	2	3	1		28-07-2005
2646	BONE	AG 197	NE	1	49	29	2	3	1		28-07-2005
2647	BONE	AG 197	NE	25	43	24	2	3	1		28-07-2005
2648	BONE	AG 197	SE	74	12	29	2	3	1		28-07-2005
2649	BONE	AG 197	NE	7	0	31	2	3	1		28-07-2005
2650	BONE	AG 197	NW	42	91	27	2	3	1		28-07-2005
2651	BONE	AG 197	NW	46	87	27	2	3	1		28-07-2005
2652	BONE	AG 197	NE	21	26	28	2	3	1		28-07-2005
2653	BONE	AG 197	NE	19	24	28	2	3	1		28-07-2005
2654	BONE	AG 197	SE	86	20	29	2	3	1		28-07-2005
2655	BONE	AG 197	NE	1	33	28	2	3	1		28-07-2005
2656	BONE	AG 197	SE	55	11	28	2	3	1	OS OU IVOIRE ?	28-07-2005
2657	TOOTH	AG 197	SW	10	94	29	2	3	1		28-07-2005
2658	BONE	AG 197	NE	4	40	28	2	3	1		28-07-2005
2659	BONE	AG 197	NE	19	24	28	2	3	1		28-07-2005
2660	BONE	AG 197	NW	10	51	31	2	3	1		28-07-2005
2661	BONE	AG 197	NE	5	50	29	2	3	1		28-07-2005
2662	BONE	AG 197	NE	2	39	29	2	3	1		28-07-2005
2663	BONE	AG 197	NE	5	42	28	2	3	1		28-07-2005
2664	BONE	AG 197	NW	45	82	29	2	3	1		28-07-2005
2665	BONE	AG 197	SE	55	44	32	2	3	1		28-07-2005
2666	BONE	AG 197	SW	16	98	32	2	3	1		28-07-2005
2667	BONE	AG 197	NE	16	45	22	2	3	1		28-07-2005
2668	BONE	AG 197	NE	21	24	28	2	3	1		28-07-2005
2669	BONE	AG 197	NE	3	43	32	2	3	1		28-07-2005
2670	BONE	AG 197	NW		93	29	2	3	1		28-07-2005
2671	BONE	AG 197	NW	40	99	27	2	3	2		28-07-2005
2672	BONE	AG 197	NW/SW	50	100	31	2	3	1	OS EN BOUILLIE	28-07-2005
2673	BONE	AG 197	NE	16	20	33	2	3	1		28-07-2005
2674	BONE	AG 197	SE	54	26	28	2	3	1		28-07-2005
2675	BONE	AG 197	NE	9	45	27	2	3	2		28-07-2005
2676	BONE	AG 197	NW	8	64	29	2	3	1		28-07-2005
2677	BONE	AG 197	SE	81	30	30	2	3	1		28-07-2005
2678	BONE	AG 197	SW	8	91	29	2	3	1		28-07-2005
2679	BONE	AG 197	NW	36	91	27	2	3	1		28-07-2005
2680	BONE	AG 197	SE	88	8	29	2	3	1		28-07-2005
2681	BONE	AG 197	SW	53	80	31	2	3	1		28-07-2005
2682	BONE	AG 197	SW	97	100	37	2	3	1		28-07-2005
2683	BONE	AG 197	NE		45	28	2	3	1		28-07-2005
2684	BONE	AG 197	NE	5	31	27	2	3	1		28-07-2005
2685	BONE	AG 197	NE	8	38	28	2	3	1		28-07-2005
2686	BONE	AG 197	NE	5	38	29	2	3	1		28-07-2005
2687	BONE	AG 197	NE	0-11	(-5)-11	32	2	3	1	SCAPULA	28-07-2005

2688	BONE	AG 197	SW	75	91	32	2	3	5	SAME BONE	28-07-2005
2689	BONE	AE 205	SW	80	88	57	2	3	1		20-07-2005
2690	BONE	AF 201	NW	11	95	39	2	3	1		28-07-2005
2691	BONE	AF 202	NE	42	32	29	2	3	1		27-07-2005
2692a	BONE	AF 203	NW	5	1	40	2	3	2		28-07-2005
2692b	BONE	AF 204	NW	5	1	40	2	3	2		28-07-2005
2693	BONE	AF 205	NW	36	54	40	2	3	1		28-07-2005
2694	BONE	AF 206	NW	15	60	40	2	3	1		28-07-2005
2695	BONE	AF 207	NW	17	66	40	2	3	1		28-07-2005
2696	BONE	AF 208	NW	11	60	40	2	3	1		28-07-2005
2697	BONE	AF 209	NW	20	83	41	2	3	1		28-07-2005
2698	BONE	AF 210	NW	11	46	50	2	3	1		28-07-2005
2699	BONE	AF 211	NE	39	11	40	2	3	1		28-07-2005
2700	BONE	AF 201	SE		38	40	2	3	1		26-07-2005
2701	BONE	AF 201	SW	74	71	41	2	3	1	OS EN BOUILLIE	27-07-2005
2702	BONE	AF 201	NW	18	95	39	2	3	1	OS EN BOUILLIE	28-07-2005
2703	BONE	AF 201	SW	81	55	41	2	3	1		27-07-2005
2704a	BONE	AF 201	NW	27	62	40	2	3	1		26-07-2005
2704b	BONE	AF 201	NW	27	62	40	2	3	1		26-07-2005
2705	BONE	AH 204	NW	29	98	59	2	3	1		27-07-2005
2706	BONE	AG 204	NE	29	2	60	2	3	1		25-07-2005
2707	BONE	AG 204	NE	31	1	59	2	3	1		25-07-2005
2708	BONE	AG 204	NE	34	5	59	2	3	1		25-07-2005
2709	BONE	AG 204	NE	30	5	59	2	3	1		25-07-2005
2710	BONE	AG 204	NE	32	7	59	2	3	1		25-07-2005
2711	BONE	AG 204	NE	33	3	58	2	3	1		25-07-2005
2712	BONE	AG 204	NE	59	25	62	2	3	1		28-07-2005
2713	BONE	AG 204	NE	41	24	62	2	3	1		28-07-2005
2714	BONE	AG 204	NE	43	22	61	2	3	1		28-07-2005
2715	BONE	AG 204	NE	44	19	61	2	3	1		28-07-2005
2716	BONE	AG 204	NE	43	17	61	2	3	1		28-07-2005
2717	BONE	AG 204	NE	43	14	60	2	3	1		28-07-2005
2718	BONE	AG 204	NE	44	15	60	2	3	1		28-07-2005
2719	BONE	AG 204	NE	45	16	61	2	3	1		28-07-2005
2720	BONE	AG 204	NE	48	20	60	2	3	1		28-07-2005
2721	BONE	AG 204	NE	44	24	62	2	3	1		28-07-2005
2722	BONE	AG 204	NE	43	26	62	2	3	1		28-07-2005
2723	BONE	AG 204	NW	15	71	60	2	3	1		25-07-2005
2724	BONE	AG 204	NE	46	22	63	2	3	1		28-07-2005
2725	BONE	AG 204	SW	50	63	63	2	3	1		27-07-2005
2726	BONE	AG 204	SW	51	66	63	2	3	1		27-07-2005
2727	BONE	AG 204	NW	38	64	61	2	3	1		25-07-2005
2728	BONE	AG 204	NE	33	12	59	2	3	1		25-07-2005
2729	BONE	AG 204	NW	8	68	58	2	3	1		25-07-2005
2730	BONE	AG 204	SW	51	57	62	2	3	1		27-07-2005
2731	BONE	AG 204	SW	58	97	67	2	3	1		27-07-2005
2732	BONE	AG 204	NW	42	81	63	2	3	1		25-07-2005
2733	BONE	AG 204	SW	60	75	62	2	3	1		27-07-2005
2734	BONE	AG 204	NE	43	4	58	2	3	1		25-07-2005
2735	BONE	AG 204	NE	13	29	57	2	3	1		25-07-2005
2736	BONE	AG 204	NW	0	51	56	2	3	1		25-07-2005

2737	BONE	AG 204	SW	91	70	74	2	3	1		27-07-2005
2738	BONE	AG 204	SW	90	65	72	2	3	1	OS EN BOUILLIE	27-07-2005
2739	BONE	AG 204	SW	60	93	61	2	3	1		27-07-2005
2740	BONE	AG 204	SW		8	52	2	3	1		27-07-2005
2741	BONE	AG 204	SE	60	40	65	2	3	1		25-07-2005
2742	BONE	AG 204	SW	95	70	63	2	3	1		27-07-2005
2743	BONE	AG 204	NE	27	6	56	2	3	1		25-07-2005
2744	BONE	AG 204	SW	82	88	66	2	3	1		27-07-2005
2745	BONE	AG 204	NW	12	54	58	2	3	1		25-07-2005
2746	BONE	AG 204	NW	8	75	60	2	3	1		25-07-2005
2747	BONE	AG 204	SW		83	69	2	3	1		27-07-2005
2748	BONE	AG 204	SW	63	57	62	2	3	1		27-07-2005
2749	BONE	AG 204	SW	86	54	73	2	3	1		27-07-2005
2750	BONE	AG 204	SW	72	90	65	2	3	1		27-07-2005
2751	BONE	AG 204	SW	96	62	72	2	3	1		27-07-2005
2752	BONE	AG 204	SW	75	88	66	2	3	1		27-07-2005
2753	BONE	AG 204	NE	32	43	54	2	3	1		25-07-2005
2754	BONE	AG 204	SW		80	66	2	3	1		27-07-2005
2755	BONE	AG 204	NE	25	45	52	2	3	2	SAME BONE	25-07-2005
2756	BONE	AG 204	NW	46	82	63	2	3	1		25-07-2005
2757	BONE	AG 204	SW	86	55	72	2	3	1		27-07-2005
2758	BONE	AG 204	NE	26	4	57	2	3	1		25-07-2005
2759	BONE	AG 204	SW	92	82	70	2	3	1		27-07-2005
2760	BONE	AG 204	NE	11-47	8-18	58	2	3	1		25-07-2005
2761	BONE	AG 204	SW	85	86	67	2	3	1		27-07-2005
2762	BONE	AG 204	SW	90	60	70	2	3	1		27-07-2005
2763	BONE	AG 204	NE	48	4	63	2	3	1		25-07-2005
2764	BONE	AG 204	SW	65	53	63	2	3	1		27-07-2005
2765	BONE	AG 204	SW	58-70	58-72	70	2	3	1		27-07-2005
2766a	BONE	AG 204	NE	26	35	61	2	3	1		25-07-2005
2766b	BONE	AG 204	NE	26	35	61	2	3	1		25-07-2005
2766c	BONE	AG 204	NE	26	35	61	2	3	1		25-07-2005
2766d	BONE	AG 204	NE	26	35	61	2	3	1		25-07-2005
2767	BONE	AG 204	NE	10-44	46	64	2	3	1		25-07-2005
2768	BONE	AF 198	NW	22	88	51	2	3	1		27-07-2005
2769	BONE	AF 198	NW	25	91	49	2	3	1		27-07-2005
2770	BONE	AF 198	NW	42	47	85	2	3	1		27-07-2005
2771	BONE	AF 198	NE	14	18	42	2	3	1		02-08-2005
2772	BONE	AF 198	NW	21	83	49	2	3	1		27-07-2005
2773	BONE	AF 198	NW	44	92	42	2	3	1		27-07-2005
2774	BONE	AF 198	NW	19	86	51	2	3	1		27-07-2005
2775	BONE	AF 198	NE	37	34	42	2	3	1		02-08-2005
2776	BONE	AF 198	NW	21	98	58	2	3	1		27-07-2005
2777	BONE	AF 198	NW	29	91	46	2	3	1		27-07-2005
2778	BONE	AF 198	NE	45	8	41	2	3	1		02-08-2005
2779	BONE	AF 198	NW	18	90	50	2	3	1		27-07-2005
2780	BONE	AF 198	NE	13	16	42	2	3	1		02-08-2005
2781	BONE	AF 198	NW	20	89	51	2	3	1		27-07-2005
2782	BONE	AF 198	NW	23	85	49	2	3	1		27-07-2005

2783	BONE	AF 198	NW	25	83	48	2	3	2		27-07-2005
2784	BONE	AF 198	NW	30	78	47	2	3	2		27-07-2005
2785	BONE	AF 198	NW	34	95	45	2	3	1		27-07-2005
2786	BONE	AF 198	SE	91	35	47	2	3	1		27-07-2005
2787	BONE	AF 198	NW	25	95	51	2	3	2		27-07-2005
2788	BONE	AF 198	NW	27	88	46	2	3	1		27-07-2005
2789	BONE	AG 201	NW	41	84	50	2	3	1		26-07-2005
2790	BONE	AG 201	NW	43	93	50	2	3	1		27-07-2005
2791	BONE	AG 201	NE	2	31	46	2	3	1	OS EN BOUILLIE	26-07-2005
2792	BONE	AG 201	NW	15	54	48	2	3	1		26-07-2005
2793	BONE	AG 201	NW	28	90	50	2	3	1		26-07-2005
2794	BONE	AG 201	SE	63	21	99	2	3	1		27-07-2005
2795	BONE	AG 201	SE	72	13	48	2	3	1		26-07-2005
2796	BONE	AG 201	SE	89	8	48	2	3	1		26-07-2005
2797	BONE	AG 201	SE	72	4	48	2	3	1		26-07-2005
2798	BONE	AG 201	NW	15	95	51	2	3	1		26-07-2005
2799	BONE	AE 206	NW	39	85	63	2	3	1		21-07-2005
2800	BONE	AE 206	SE	80	2	50	2	3	1		22-07-2005
2801	BONE	AE 206	NE	22	33	59	2	3	1		24-07-2005
2802	BONE	AE 206	SW	84	90	60	2	3	1		20-07-2005
2803	BONE	AE 206	SE	52	31	48-54 vert	2	3	1		22-07-2005
2804	BONE	AE 206	NE	5	38	57	2	3	1		24-07-2005
2805	BONE	AE 206	NE	30	16	58	2	3	2		24-07-2005
2806	BONE	AE 206	NE	10	22	58	2	3	1		24-07-2005
2807	BONE	AE 206	SW	55	87	65	2	3	1		20-07-2005
2808	BONE	AE 206	NE	18	3	60	2	3	1		24-07-2005
2809	BONE	AE 206	NW	38	98	59	2	3	1		21-07-2005
2810	BONE	AE 206	NW	76	40	56	2	3	1		21-07-2005
2811	BONE	AE 206	SE	92	15	51	2	3	1		22-07-2005
2812	BONE	AE 206	SE	60	25	51	2	3	1		22-07-2005
2813	BONE	AE 206	SE	99	45	56	2	3	1		22-07-2005
2814	BONE	AE 206	NE	12	27	59	2	3	1		24-07-2005
2815	BONE	AE 206	NE	18	40	57	2	3	1		24-07-2005
2816	BONE	AE 206	NE	23	50	59	2	3	1		24-07-2005
2817	BONE	AE 206	NW	3	63	61	2	3	1		21-07-2005
2818	BONE	AE 206	NE	43	48	53	2	3	1		24-07-2005
2819	BONE	AD 206	SE	80	7	62	2	3	1		08-07-2005
2820	BONE	AE 206	NE	9	30	57	2	3	1		24-07-2005
2821	BONE	AE 206	NE	18	37	56	2	3	1		24-07-2005
2822	BONE	AE 206	NE	45	22	55	2	3	1		24-07-2005
2823	BONE	AE 206	SE	86	45	56	2	3	1		22-07-2005
2824	BONE	AE 206	NW	13	97	51	2	3	1		21-07-2005
2825a	BONE	AE 206	NE	32	42	50	2	3	1		20-07-2005
2825b	BONE	AE 206	NE	32	42	50	2	3	1		20-07-2005
2826	BONE	AE 206	SE	96	42	58	2	3	1		22-07-2005
2827	BONE	AE 206	SE	67	17	52	2	3	1		22-07-2005
2828	BONE	AE 206	NW	30	97	63	2	3	1	COTE	21-07-2005
2829	BONE	AE 206	SW	90	80	63	2	3	1		20-07-2005
2830	BONE	AE 206	NE	24	24	58	2	3	1		20-07-2005
2831a	BONE	AE 206	SE	90	4	57	2	3	1		22-07-2005

2866	BONE	AE 206	SE	57	26	50	2	3	1		22-07-2005
2867	BONE	AE 206	SW	97	54	61	2	3	1		20-07-2005
2868	BONE	AE 206	NW	16	62	51	2	3	1		21-07-2005
2869	BONE	AE 206	NE	36	3	61	2	3	1		20-07-2005
2870	BONE	AE 206	NE	19	12	58	2	3	1		24-07-2005
2871a	BONE	AE 206	NE	27	36	60	2	3	2		24-07-2005
2871b	BONE	AE 206	NE	27	36	60	2	3	1		24-07-2005
2872	BONE	AE 206	NE	17	40	58	2	3	1		24-07-2005
2873	BONE	AE 206	NE	13	48	61	2	3	2	MEME OS	24-07-2005
2874a	BONE	AE 206	NW	2	97	51	2	3	1	BEAUCOUP DE PETITS FRAGMENTS	21-07-2005
2874b	BONE	AE 206	NW	2	97	51	2	3	1	BEAUCOUP DE PETITS FRAGMENTS	21-07-2005
2875a	BONE	AE 206	NW	18	99	57	2	3	1		21-07-2005
2875b	BONE	AE 206	NW	18	99	57	2	3	1		21-07-2005
2876	BONE	AE 206	NW	41	55	54	2	3	1		21-07-2005
2877	BONE	AE 206	NW	6	50	55	2	3	1		21-07-2005
2878	BONE	AE 206	SE	43	2	48	2	3	1		22-07-2005
2879	BONE	AE 206	NE	39	10	49	2	3	3		24-07-2005
2880	BONE	AE 206	NE	42	20	55	2	3	1		24-07-2005
2881	BONE	AE 206	NW	8	81	49	2	3	1		21-07-2005
2882a	BONE	AF 200	SW	79	61	42	2	3	1		28-07-2005
2882b	BONE	AF 200	SW	79	61	42	2	3	1		28-07-2005
2883	BONE	AF 200	SE	57	12	40	2	3	1		28-07-2005
2884	BONE	AF 200	SE	94	46	39	2	3	1		28-07-2005
2885	BONE	AF 200	NE	21	40	38	2	3	1		28-07-2005
2886	BONE	AF 200	NW	10	60	51	2	3	1		28-07-2005
2887	BONE	AF 200	SW	96	63	38	2	3	1		28-07-2005
2888a	BONE	AF 200	SW	90	60	46 env.	2	3	1	SOUS LE CRANE COLLE	28-07-2005
2888b	BONE	AF 200	SW	90	60	46 env.	2	3	1	SOUS LE CRANE COLLE	28-07-2005
2888c	BONE	AF 200	SW	90	60	46 env.	2	3	1	SOUS LE CRANE COLLE	28-07-2005
2888d	BONE	AF 200	SW	90	60	46 env.	2	3	1	SOUS LE CRANE COLLE	28-07-2005
2888e	BONE	AF 200	SW	90	60	46 env.	2	3	1	SOUS LE CRANE COLLE	28-07-2005
2888f	BONE	AF 200	SW	90	60	46 env.	2	3	1	SOUS LE CRANE COLLE	28-07-2005
2889	BONE	AF 200	NW	40	97	37	2	3	1		28-07-2005
2890a	BONE	AF 200	NW	36	94	37	2	3	1		28-07-2005
2890b	BONE	AF 200	NW	36	94	37	2	3	1		28-07-2005
2891	BONE	AF 200	SW	73	99	36	2	3	1		28-07-2005
2891a	BONE	AG 199	NW	11	90	47	2	3	3		28-07-2005
2892a	BONE	AF 200	SW	60	70	48	2	3	1		28-07-2005
2892b	BONE	AF 200	SW	60	70	48	2	3	1		28-07-2005
2892c	BONE	AF 200	SW	60	70	48	2	3	1		28-07-2005
2893a	BONE	AF 200	SW	76	87	46	2	3	1		28-07-2005
2893b	BONE	AF 200	SW	76	87	46	2	3	1		28-07-2005
2893c	BONE	AF 200	SW	76	87	46	2	3	1		28-07-2005
2893d	BONE	AF 200	SW	76	87	46	2	3	1		28-07-2005
2894	BONE	AG 202	SE	59	3	50	2	3	1		25-07-2005
2895	BONE	AG 202	NE	47	37	50	2	3	1		26-07-2005
2896	BONE	AG 202	NE	27	29	49	2	3	1		26-07-2005
2897	BONE	AG 202	SE	86	29	46	2	3	1		22-07-2005
2898	BONE	AG 202	NE	5	35	53	2	3	1	OS EN BOUILLIE	26-07-2005
2899	BONE	AB 205	SW	55	83	63	2	2	1		05-08-2005
2900	BONE	AB 205	SW	54	97	70	2	2	1	OS EN BOUILLIE	05-08-2005

2901	BONE	AB 205	SW	60	92	67	2	2	1		05-08-2005
2902	BONE	AB 205	SW	79	69	68	2	2	1		05-08-2005
2903	BONE	AB 205	SW	74	76	67	2	2	1	AIGUILLE EN OS ? (NON)	05-08-2005
2904	BONE	AB 205	SW	55	72	59	2	2	1		05-08-2005
2905	BONE	AB 205	SW	68	71	64	2	2	1		05-08-2005
2906	TOOTH	AB 205	SW	80	92	63	2	2	1		05-08-2005
2907	BONE	AB 205	SE	96	49	67	2	2	1		05-08-2005
2908	BONE	AB 205	SW	61	92	62	2	2	1		05-08-2005
2909	BONE	AB 205	NW	12	62	61	2	2	1		05-08-2005
2910	BONE	AB 205	NW	13	60	61	2	2	1		05-08-2005
2911	BONE	AB 205	NW	45	60	68	2	2	1		05-08-2005
2912	BONE	AB 205	NW	13	59	51	2	2	1		05-08-2005
2913	BONE	AB 205	NW	4	75	58	2	2	1	MACHOIRE DE RENARD	05-08-2005
2914	BONE	AB 205	NW	5	55	58	2	2	1	MACHOIRE DE RENARD	05-08-2005
2915	BONE	AB 205	NW	12	54	59	2	2	1	MACHOIRE DE RENARD	05-08-2005
2916	BONE	AB 205	NW	13	64	61	2	2	1		05-08-2005
2917	BONE	AB 205	NW	18	60	61	2	2	1		05-08-2005
2918	BONE	AB 205	NW	33	85	61	2	2	1		05-08-2005
2919	BONE	AB 205	NW	31	81	61	2	2	1		05-08-2005
2920	BONE	AB 205	NW	38	84	61	2	2	1		08-08-2005
2921	BONE	AB 205	NW	22	60	61	2	2	1		05-08-2005
2922	BONE	AB 205	NW	33	60	60	2	2	1		05-08-2005
2923	BONE	AB 205	NW	25	58	59	2	2	1		05-08-2005
2924	BONE	AB 205	NW	19	99	55	2	1 ou 2	1		05-08-2005
2925	BONE	AB 205	NW	28	58	62	2	2	1		05-08-2005
2926	BONE	AB 205	NE	37	21	59	2	2	1		05-08-2005
2927	BONE	AB 205	NE	32	37	60	2	2	1		05-08-2005
2928	BONE	AB 205	NE	35	37	52	2	2	1		03-08-2005
2929	BONE	AB 205	NE	33	47	60	2	2	1		03-08-2005
2930	BONE	AB 205	NE	20	49	60	2	2	1		03-08-2005
2931	BONE	AB 205	NE	26	49	60	2	2	1		03-08-2005
2932	BONE	AB 205	NE	7	31	62	2	2	1		03-08-2005
2933	BONE	AB 205	NE	21	25	63	2	2	1		03-08-2005
2934	BONE	AB 205	NE	33	1	58	2	2	1		03-08-2005
2935	BONE	AB 205	NE	10	35	61	2	2	1		03-08-2005
2936	BONE	AB 205	NE	10	35	62	2	2	1		03-08-2005
2937	TOOTH	AF 197	NW	33	98	42	2	1	1		28-07-2005
2938	BONE	AF 197	NE	38	28	32	2	1	1		28-07-2005
2939	BONE	AF 197	NE	35	2	29	2	1	1		28-07-2005
2940	BONE	AF 197	NW	45	64	30	2	1	1		28-07-2005
2941	BONE	AF 197	NE	38	34	32	2	1	1		28-07-2005
2942	BONE	AF 197	NE	34	32	32	2	1	1		28-07-2005
2943	BONE	AF 197	NE	38	31	32	2	1	1		28-07-2005
2944	BONE	AF 197	SE	55	44	34	2	1	1		01-08-2005
2945	BONE	AF 197	SE	59	44	34	2	1	1		02-08-2005
2946	BONE	AF 197	NW	40	98	43	2	1	1		28-07-2005
2947	BONE	AF 197	SW	95	91	40	2	1	1		02-08-2005
2948	BONE	AF 197	NE	45	30	32	2	1	1		28-07-2005
2949	BONE	AF 197	NW	48	57	30	2	1	1		28-07-2005
2950	BONE	AF 197	NW	25	90	41	2	1	1		28-07-2005
2951	BONE	AF 197	SW	63	76	34	2	1	1		02-08-2005

2952	BONE	AF 197	SE	58	30	34	2	1	1		02-08-2005
2953	BONE	AF 197	NE	33	43	32	2	1	1		28-07-2005
2954	BONE	AF 197	SE	76	40	34	2	1	1		02-08-2005
2955	BONE	AF 197	SE	68	43	34	2	1	1		02-08-2005
2956	BONE	AF 197	NW	14	56	30	2	1	1		28-07-2005
2957	BONE	AF 197	SW	65	72	35	2	1	1		02-08-2005
2958	BONE	AF 197	NW	20	97	41	2	1	1		28-07-2005
2959	BONE	AF 197	SE	55	15	31	2	1	1		02-08-2005
2960	BONE	AF 197	SE	68	17	34	2	1	1		02-08-2005
2961	BONE	AF 197	SE	80-100	8-22	34	2	1	1		02-08-2005
2962	BONE	AF 197	SW	61-89	91	37	2	1	1		02-08-2005
2963	BONE	AF 197	SW	52	64	34	2	1	1		02-08-2005
2964	BONE	AF 197	NE	28-49	20	32	2	1	1		28-07-2005
2965	BONE	AF 197	SE	61	10	34	2	1	1		02-08-2005
2966	BONE	AF 197	SW		60	37	2	1	1		02-08-2005
2967a	BONE	AF 197	NE	40	38	31	2	1	2		28-07-2005
2967b	BONE	AF 197	NE	40	38	31	2	1	2		28-07-2005
2968	BONE	AF 197	SE	53	28	32	2	1	1	EN BOUILLIE	02-08-2005
2969	BONE	AF 197	SW	70	56	38	2	1	1		02-08-2005
2970	BONE	AF 197	SW	99	83	40	2	1	1		02-08-2005
2971	BONE	AF 200	SW	70	65	38	2	1	1		28-07-2005
2972	BONE	AF 201	NW	35-50	81-104	42	2	1	1		26-07-2005
2973	BONE	AB 205	SE	78-102	35-65	59-70	2	4	1		05-08-2005
2974	BONE	AE 205	NW	17	55	53	2	3	1		20-07-2005
2975	BONE	AG 199	SW	78	60	48	2	3	1		28-07-2005
2976	BONE	AG 199	SW	92	65	48	2	3	1		28-07-2005
2977	BONE	AG 199	SE	90	30	48	2	3	1		28-07-2005
2978	BONE	AG 199	NE	30	3	43	2	3	1		28-07-2005
2979	BONE	AG 199	NW	45	55	50	2	3	1		28-07-2005
2980	BONE	AG 199	NW	46	65	54	2	3	1	OS PIQUE A LA VERTICALE	28-07-2005
2981b	BONE	AG 199	NW	11	90	47	2	3	3		28-07-2005
2981c	BONE	AG 199	NW	11	90	47	2	3	3		28-07-2005
2982	BONE	AH 197	NW	3	97	81	2	3	1		27-07-2005
2983	BONE	AF 200	NE	25	20	44	2	3	1		28-07-2005
2984a	BONE	AH 197	NW	7	97	33	2	3	2		27-07-2005
2984b	BONE	AH 197	NW	7	97	33	2	3	2		27-07-2005
2985	BONE	AF 197	SW	74	93	40	2	2	1		02-08-2005
2986	BONE	AF 197	SW	61	63	35	2	2	1		02-08-2005
2987	BONE	AF 197	SW	61	79	40	2	2	1		02-08-2005
2988	BONE	AF 197	SW	55	72	40	2	2	1		02-08-2005
2989	BONE	AF 197	SW	64	80	40	2	2	1		02-08-2005
2990	BONE	AF 197	SW	67	67	37	2	2	1		02-08-2005
2991	BONE	AF 197	SW	72	76	41	2	2	1		02-08-2005
2992	BONE	AF 197	SW	74	91	40	2	2	1		02-08-2005
2993	BONE	AF 197	SW	66	90	43	2	2	1		02-08-2005
2994	BONE	AF 197	SW	75	65	40	2	2	2		02-08-2005
2995	BONE	AF 197	NE	34	33	32	2	2	1		28-07-2005
2996	BONE	AF 197	NE	31	31	32	2	2	1		28-07-2005
2997	BONE	AF 197	NE	45	45	33	2	2	1		28-07-2005

2998	BONE	AF 197	NE	30	34	32	2	2	1		28-07-2005
2999	BONE	AF 197	NE	2	49	33	2	2	1		28-07-2005
3000	BONE	AF 197	SE	96	44	38	2	2	1		02-08-2005
3001	BONE	AF 197	NE	13	40	33	2	2	1		28-07-2005
3002a	BONE	AF 197	SE	76	46	39	2	2	1		02-08-2005
3002b	BONE	AF 197	SE	76	46	39	2	2	1		02-08-2005
3003	BONE	AF 197	NW	45	61	37	2	2	1		28-07-2005
3004	BONE	AF 197	NW	46	66	36	2	2	1		28-07-2005
3005	BONE	AF 197	SW	59	60	40	2	2	1		02-08-2005
3006	BONE	AF 197	NE	32	30	32	2	2	1		28-07-2005
3007	BONE	AF 197	SW	60	64	40	2	2	1		02-08-2005
3008	BONE	AF 197	NE	29	32	32	2	2	1		28-07-2005
3009	BONE	AF 197	NE	33	46	35	2	2	1		28-07-2005
3010	BONE	AF 197	NE	8	46	33	2	2	1		28-07-2005
3011	BONE	AF 197	NE	19	35	33	2	2	1		28-07-2005
3012	BONE	AF 197	NE	32	47	34	2	2	1		28-07-2005
3013	BONE	AF 197	NE	21	38	33	2	2	1		28-07-2005
3014	TOOTH	AF 197	NE	27	17	33	2	2	1		28-07-2005
3015	TOOTH	AF 197	SE	95	36	36	2	2	1		02-08-2005
3016	BONE	AF 197	NE	15	39	33	2	2	1		28-07-2005
3017	BONE	AF 197	NW	10	84	41	2	2	1		28-07-2005
3018	BONE	AF 197	NE	10	50	33	2	2	1		28-07-2005
3019	BONE	AF 197	NE	41	40	33	2	2	1		28-07-2005
3020	BONE	AF 197	SE	80	24	35	2	2	1		02-08-2005
3021	BONE	AF 197	SE	80	26	35	2	2	1		02-08-2005
3022	BONE	AF 197	SE	85	44	35	2	2	1		02-08-2005
3023	BONE	AF 197	SE	80	20	34	2	2	1	+ 5 FRAGMENTS	02-08-2005
3024	BONE	AF 197	SE	60	43	35	2	2	1		02-08-2005
3025	BONE	AF 197	NE	39	49	34	2	2	1		28-07-2005
3026	BONE	AF 197	SE	93	20	34	2	2	1		02-08-2005
3027	BONE	AF 197	SW	93	65	38	2	2	1	AMAS D'OS	02-08-2005
3028	BONE	AF 197	SW	97	65	38	2	2	1	AMAS D'OS	02-08-2005
3029	BONE	AF 197	SW	92	63	38	2	2	1	AMAS D'OS	02-08-2005
3030	BONE	AF 197	SW	93	61	38	2	2	1	AMAS D'OS	02-08-2005
3031	BONE	AF 197	SW	96	67	38	2	2	1	AMAS D'OS	02-08-2005
3032	BONE	AF 197	SW	96	65	38	2	2	1	AMAS D'OS	02-08-2005
3033	BONE	AF 197	SW	93	62	38	2	2	1	AMAS D'OS	02-08-2005
3034	BONE	AF 197	SW	92	63	38	2	2	1	AMAS D'OS	02-08-2005
3035	BONE	AF 197	SW	94	65	38	2	2	1	AMAS D'OS	02-08-2005
3036	BONE	AF 197	SW	95	65	41	2	2	1	AMAS D'OS	02-08-2005
3037	BONE	AF 197	SW	95	65	38	2	2	1	AMAS D'OS	02-08-2005
3038a	BONE	AF 197	SW	95	65	40	2	2	3	AMAS D'OS	02-08-2005
3038b	BONE	AF 197	SW	95	65	40	2	2	3	AMAS D'OS	02-08-2005
3038c	BONE	AF 197	SW	95	65	40	2	2	3	AMAS D'OS	02-08-2005
3039	BONE	AE 207	SW	90	58	59	2	3	1		22-07-2005
3040	BONE	AE 207	NW	5	96	61	2	3	1		24-07-2005
3041	BONE	AE 207	NE	6	47	54	2	3	1		24-07-2005
3042	BONE	AE 207	NE	44	11	54	2	3	1	+ 4 MICRO-FRAGMENTS	24-07-2005
3043	BONE	AE 207	SE	82	15	54	2	3	1		22-07-2005
3044	BONE	AE 207	NE	50	16	57	2	3	1		24-07-2005
3045	BONE	AE 207	SE	55	17	55	2	3	1		22-07-2005

3046	BONE	AE 207	NE	44	20	63	2	3	1		27-07-2005
3047	BONE	AE 207	SE	96	47	55	2	3	1		22-07-2005
3048	BONE	AE 207	NW	4	54	63	2	3	1		24-07-2005
3049	BONE	AE 207	NE	34	7	55	2	3	1		24-07-2005
3050	BONE	AE 207	NE	20	23	57	2	3	1		24-07-2005
3051	BONE	AE 207	NW	18	66	59	2	3	1		24-07-2005
3052	BONE	AE 207	NE	45	5	52	2	3	1		22-07-2005
3053	BONE	AE 207	SE	73	27	55	2	3	1		22-07-2005
3054	BONE	AE 207	SW	54	65	61	2	3	1		22-07-2005
3055	BONE	AE 207	NE	8	20	61	2	3	1		24-07-2005
3056	BONE	AE 207	SE	80	9	55	2	3	1	OS EN BOUILLIE	22-07-2005
3057	BONE	AE 207	NE	45	49	55	2	3	1		24-07-2005
3058	TOOTH	AE 207	NE	48	20	57	2	3	1		27-07-2005
3059	BONE	AE 207	NE	29	27	55	2	3	1		24-07-2005
3060	BONE	AE 207	NE	32	8	55	2	3	1		24-07-2005
3061	BONE	AE 207	SW	89	54	57	2	3	1		22-07-2005
3062	BONE	AE 207	SW	57	54	57	2	3	1		22-07-2005
3063	BONE	AE 207	SW	92	75	62	2	3	1		22-07-2005
3064	BONE	AE 207	NE	4	2	57	2	3	1		24-07-2005
3065	BONE	AE 207	SE	92	5	54	2	3	1	+ FRAGMENTS	22-07-2005
3066	BONE	AE 207	NW	10	85	60	2	3	1		27-07-2005
3067	BONE	AE 207	SE	52	2	53	2	3	1		22-07-2005
3068	BONE	AE 207	SW	60	82	62	2	3	1		22-07-2005
3069	BONE	AE 207	SE	75	18	55	2	3	1		22-07-2005
3070	BONE	AE 207	SE	80	8	57	2	3	1		22-07-2005
3071	BONE	AE 207	SW	88	78	63	2	3	1		22-07-2005
3072	BONE	AE 207	SW	70	51	56	2	3	1		22-07-2005
3073	BONE	AE 207	NE	21	48	54	2	3	1	(2 FRAGMENTS)	24-07-2005
3074	BONE	AE 207	NE	42	6	65	2	3	1		27-07-2005
3075	BONE	AE 207	NE	44	20	62	2	3	1	PETITS OSSEMENTS	24-07-2005
3076	BONE	AE 207	SE	75	44	55	2	3	1		22-07-2005
3077	BONE	AE 207	NE	35	44	54	2	3	1		24-07-2005
3078	BONE	AE 207	SW	99	75	55	2	3	1		22-07-2005
3079	BONE	AE 207	NE	41	8	64	2	3	1		27-07-2005
3080	BONE	AE 207	SE	86	24	53	2	3	3	SAME BONE	22-07-2005
3081	BONE	AE 207	SE	--	--	61	2	3	5	OS NON DESSINES SUR LE PLAN	22-07-2005
3081	BONE	AE 207	SE	--	--	61	2	3	5	OS NON DESSINES SUR LE PLAN	22-07-2005
3081	BONE	AE 207	SE	--	--	61	2	3	5	OS NON DESSINES SUR LE PLAN	22-07-2005
3081	BONE	AE 207	SE	--	--	61	2	3	5	OS NON DESSINES SUR LE PLAN	22-07-2005
3081	BONE	AE 207	SE	--	--	61	2	3	5	OS NON DESSINES SUR LE PLAN	22-07-2005
3082	BONE	AE 207	NE	--	--	56	2	3	18	OS NON LOCALISES SUR LE PLAN	24-07-2005
3083	BONE	AG 198	NW	8	63	40	2	3	1		29-07-2005
3084	BONE	AG 198	NW	44	88	44	2	3	1		29-07-2005
3085	BONE	AG 198	NW	41	92	43	2	3	1		29-07-2005
3086	BONE	AG 198	NW	39	88	42	2	3	1	MANY FRAGS, SAME BONE	29-07-2005
3087	BONE	AG 198	NW	25	95	42	2	3	1		29-07-2005
3088	BONE	AG 198	NW	43	81	44	2	3	1		29-07-2005
3089	BONE	AG 198	NW	16	95	40	2	3	1		29-07-2005
3090	BONE	AG 198	NW	42	63	43	2	3	1		29-07-2005
3091	BONE	AG 198	SE	57	3	38	2	3	1		28-07-2005
3092	BONE	AG 198	NE	3	11	32	2	3	1		28-07-2005

3093	BONE	AG 198	NW	3	97	39	2	3	1		29-07-2005
3094	BONE	AG 198	NE	45	30	42	2	3	6	SAME BONE	28-07-2005
3095a	BONE	AG 198	NW	38	83	45	2	3	1		29-07-2005
3095b	BONE	AG 198	NW	38	83	45	2	3	1		29-07-2005
3096a	BONE	AG 198	NW	38	82	45	2	3	1		29-07-2005
3096b	BONE	AG 198	NW	38	82	45	2	3	1		29-07-2005
3097	BONE	AG 198	SE	44-68	4	36	2	3	1		28-07-2005
3098	BONE	AC 203	SW	94	75	86	3	1	1		09-08-2005
3099a	BONE	AC 203	SW	63	95	85	3	1	1		09-08-2005
3099b	BONE	AC 203	SW	63	95	85	3	1	1		09-08-2005
3100	BONE	AC 203	SW	68	72	87	3	1	1		09-08-2005
3101	BONE	AC 203	SW	66	85	79	3	1	1		09-08-2005
3102	BONE	AC 203	SW	60	81	82	3	1	1		09-08-2005
3103	BONE	AC 203	SW	88	60	87	3	1	1		09-08-2005
3104	BONE	AC 203	SW	65	55	85	3	1	1		09-08-2005
3105a	BONE	AC 203	SW	75	75	86	3	1	1		09-08-2005
3105b	BONE	AC 203	SW	75	75	86	3	1	1		09-08-2005
3106	BONE	AC 203	SE	85	40	80	3	1	3	3 FRAGS MEME OS	08-08-2005
3107	BONE	AC 203	SE	85	30	88	3	1	1		08-08-2005
3108	BONE	AC 203	SE	70	11	85	3	1	1		08-08-2005
3109	BONE	AC 203	SE	70	8	85	3	1	1		08-08-2005
3110	BONE	AC 203	SE	69	18	86	3	1	1		08-08-2005
3111	BONE	AC 203	SE	55	25	82	3	1	1		08-08-2005
3112	BONE	AC 203	SE	95	25	79	3	1	1		08-08-2005
3113	BONE	AG 201	NW	15	90	50-54	2	3	1		26-07-2005
3114	BONE	AB 204	NE	35	21	91	3	1	1		09-08-2005
3115	BONE	AB 204	SE	61	0	89	3	1	1		09-08-2005
3116	BONE	AB 204	NE	25	35	80	3	1	1		09-08-2005
3117	BONE	AB 204	NE	49	22	78	3	1	1		09-08-2005
3118	BONE	AB 204	SE	90	35	96	3	1	1		09-08-2005
3119	BONE	AB 204	NE	45	7	84	3	1	1		09-08-2005
3120	BONE	AB 204	SW	53	61	90	3	1	1		09-08-2005
3121	BONE	AB 204	NW	85	15	79	3	1	1		09-08-2005
3122	BONE	AB 204	NE	1	1	83	3	1	1		09-08-2005
3123	BONE	AB 204	NE	20	20	92	3	1	2	SAME BONE	09-08-2005
3124	BONE	AB 204	SW	95	66	85	3	1	1		09-08-2005
3125a	BONE	AB 204	NW	35	96	89	3	1	1		09-08-2005
3125b	BONE	AB 204	NW	35	96	89	3	1	1		09-08-2005
3126	BONE	AB 204	NE	12	5	76	3	1	1		09-08-2005
3127	BONE	AB 204	NE	40	35	91	3	1	1		09-08-2005
3128	BONE	AB 204	SE	75	0	83	3	1	1		09-08-2005
3129	BONE	AB 204	SW	70	96	89	3	1	1		09-08-2005
3130	BONE	AB 204	NE	10	20	80	3	1	1		09-08-2005
3131	BONE	AB 204	NW	26	90	90	3	1	1		09-08-2005
3132	BONE	AB 204	NE	15	5	87	3	1	1		09-08-2005
3133	BONE	AB 204	SE	63	48	91	3	1	1		09-08-2005
3134	BONE	AB 204	NE	41	46	90	3	1	1		09-08-2005
3135	BONE	AB 204	NW	3	75	87	3	1	1		09-08-2005
3136	BONE	AB 204	NE	27	21	89	3	1	1		09-08-2005
3137	BONE	AB 204	NE	48	30	82	3	1	1		09-08-2005

3138	BONE	AB 204	NE	10	10	88	3	1	1		09-08-2005
3139	BONE	AB 204	NE	50	21	93	3	1	3		09-08-2005
3140a	BONE	AB 204	SW	78	81	86	3	1	1		09-08-2005
3140b	BONE	AB 204	SW	78	81	86	3	1	1		09-08-2005
3141a	BONE	AB 204	NE	25	0	86	3	1	1		09-08-2005
3141b	BONE	AB 204	NE	25	0	86	3	1	1		09-08-2005
3142	BONE	AC 203	NE	35	35	84	3	1	1		05-08-2005
3143	BONE	AB 202	NE	27	28	80	3	1	1		03-08-2005
3144	BONE	AB 202	NE	4	45	81	3	1	1		03-08-2005
3145	BONE	AC 202	SW	64	60	80	3	1	1		03-08-2005
3146	BONE	AD 202	NE	48	17	57	3	1	1		09-08-2005
3147	BONE	AC 202	NE	9	48	80	3	1	1		03-08-2005
3148	BONE	AC 203	NE	40	26	76	3	1	1		05-08-2005
3149	BONE	AC 202	NE	10	36	75	3	1	1		03-08-2005
3150a	BONE	AC 203	NW	22	78	88	3	1	1		05-08-2005
3150b	BONE	AC 203	NW	22	78	88	3	1	1		05-08-2005
3150c	BONE	AC 203	NW	22	78	88	3	1	1		05-08-2005
3150d	BONE	AC 203	NW	22	78	88	3	1	1		05-08-2005
3150e	BONE	AC 203	NW	22	78	88	3	1	1		08-08-2005
3150f	BONE	AC 203	NW	22	78	88	3	1	1		08-08-2005
3151	BONE	AD 202	NW	35	56	61	3	1	1		09-08-2005
3152	BONE	AB 202	NE	10	40	82	3	1	1		03-08-2005
3153	BONE	AC 202	NE	6	42	80	3	1	1		03-08-2005
3154	BONE	AC 202	NE	45	36	79	3	1	1		03-08-2005
3155	BONE	AD 202	NW	40	62	64	3	1	1		09-08-2005
3156	BONE	AB 202	NE	46	45	80	3	1	1		03-08-2005
3157	BONE	AC 202	NW	6	55	79	3	1	1		03-08-2005
3158	BONE	AC 203	NW	20	87	88	3	1	3		08-08-2005
3159	BONE	AB 202	NE	28	40	80	3	1	1		03-08-2005
3160a	BONE	AC 202	NW	26	57	79	3	1	1		03-08-2005
3160b	BONE	AC 202	NW	26	57	79	3	1	1		03-08-2005
3161	BONE	AB 202	NW	40	91	78	3	1	1		03-08-2005
3162a	BONE	AB 202	NW	17	50	84	3	1	1		03-08-2005
3162b	BONE	AB 202	NW	17	50	81	3	1	1		03-08-2005
3163a	BONE	AB 202	NW	29	10	79	3	1	1		03-08-2005
3163b	BONE	AB 202	NW	29	10	79	3	1	1		03-08-2005
3164a	BONE	AB 202	NE	3	30	82	3	1	1		03-08-2005
3164b	BONE	AB 202	NE	3	30	82	3	1	1		03-08-2005
3165	BONE	AC 202	NE	33	41	79	3	1	1		03-08-2005
3166	BONE	AD 202	NE	38	5	57	3	1	1		09-08-2005
3167a	BONE	AC 203	NW	45	80	88	3	1	1		08-08-2005
3167b	BONE	AC 203	NW	45	80	88	3	1	1		08-08-2005
3168	BONE	AC 202	NW	35	37	78	3	1	3	SAME BONE	03-08-2005
3169	BONE	AC 203	NW	40	55	88	3	1	1		08-08-2005
3170a	BONE	AB 202	NE	45	25	80	3	1	1		03-08-2005
3170b	BONE	AB 202	NE	45	25	80	3	1	1		03-08-2005
3170c	BONE	AB 202	NE	45	25	80	3	1	1		03-08-2005
3171a	BONE	AC 202	NW	40	57	78	3	1	1		03-08-2005
3171b	BONE	AC 202	NW	40	57	78	3	1	1		03-08-2005
3172a	BONE	AE 202	NW	15	80	48-53	3	1	1		05-08-2005
3172b	BONE	AE 202	NW	15	80	48-53	3	1	1		05-08-2005

3173a	BONE	AB 202	NW	10	65	78	3	1	1		03-08-2005
3173b	BONE	AB 202	NW	10	65	78	3	1	1		03-08-2005
3173c	BONE	AB 202	NW	10	65	78	3	1	1		03-08-2005
3174	BONE	AB 202	NE	20	40	82	3	1	8	8 FRAGS MEME OS	03-08-2005
3175a	BONE	AB 202	NE	30	43	77	3	1	1		03-08-2005
3175b	BONE	AB 202	NE	30	43	77	3	1	1		03-08-2005
3175c	BONE	AB 202	NE	30	43	77	3	1	1		03-08-2005
3175d	BONE	AB 202	NE	30	43	77	3	1	1		03-08-2005
3175e	BONE	AB 202	NE	30	43	77	3	1	1		03-08-2005
3176a	BONE	AB 202	NE	45	12	78	3	1	1		03-08-2005
3176b	BONE	AB 202	NE	45	12	78	3	1	1		03-08-2005
3176c	BONE	AB 202	NE	45	12	78	3	1	1		03-08-2005
3176d	BONE	AB 202	NE	45	12	78	3	1	1		03-08-2005
3177a	BONE	AB 202	NW	11	95	76	3	1	1		03-08-2005
3177b	BONE	AB 202	NW	11	95	76	3	1	1		03-08-2005
3177c	BONE	AB 202	NW	11	95	76	3	1	1		03-08-2005
3178a	BONE	AB 202	NE	5	45	84	3	1	1		03-08-2005
3178b	BONE	AB 202	NE	5	45	84	3	1	1		03-08-2005
3178c	BONE	AB 202	NE	5	45	84	3	1	1		03-08-2005
3178d	BONE	AB 202	NE	5	45	84	3	1	1		03-08-2005
3179a	BONE	AB 202	NW	25	77	78	3	1	1		03-08-2005
3179b	BONE	AB 202	NW	25	77	78	3	1	1		03-08-2005
3179c	BONE	AB 202	NW	25	77	78	3	1	1		03-08-2005
3179d	BONE	AB 202	NW	25	77	78	3	1	1		03-08-2005
3179e	BONE	AB 202	NW	25	77	78	3	1	1		03-08-2005
3180a	BONE	AB 202	NW	35	93	88	3	1	1		03-08-2005
3180b	BONE	AB 202	NW	35	93	88	3	1	1		03-08-2005
3180c	BONE	AB 202	NW	35	93	88	3	1	1		03-08-2005
3180d	BONE	AB 202	NW	35	93	88	3	1	1		03-08-2005
3180e	BONE	AB 202	NW	35	93	88	3	1	1		03-08-2005
3180f	BONE	AB 202	NW	35	93	88	3	1	1		03-08-2005
3181	BONE	AB 205	SE	88	51	81	2	4	1	CRANE DE RENARD ; DEPRESSION,	05-08-2005
3182	BONE	AB 206	NW	8	90	80	2	final	1	CRANE DE RENARD	07-08-2005
3182	BONE	AB 206	NW	8	90	80	2	final	1	CRANE DE RENARD	07-08-2005
3182	BONE	AB 206	NW	8	90	80	2	final	1	CRANE DE RENARD	07-08-2005
3183	BONE	AB 206	NW	47	77	64	2	--	1		07-08-2005
3184	BONE	AB 205	NW	42	26	59	2	4	1		05-08-2005
3185	BONE	AB 206	SW	98	98	71	2	--	1		08-08-2005
3186	TOOTH	AB 206	SW	52	81	57	2	--	1		08-08-2005
3187	BONE	AB 206	SE	67	9	76	2	--	1		08-08-2005
3188	BONE	AB 206	SE	60	3	73	2	--	1		08-08-2005
3189	BONE	AB 206	SW	53-76	76-104	55-68	2	--	1	2 FRAGS (SAME BONE)	08-08-2005
3190	BONE	AB 205	NW	3	58	72	2	4	1		08-08-2005
3191	BONE	AB 205	NE	3	8	67	2	4	1		03-08-2005
3192	BONE	AB 205	NW	3	63	72	2	4	1		05-08-2005
3193	BONE	AB 205	SW	56	82	72	2	4	1		05-08-2005
3194	BONE	AB 205	NW	44	75	66	2	4	1		05-08-2005
3195	BONE	AB 205	SW	73	71	70	2	4	1		05-08-2005
3196	BONE	AB 205	NW	40	64	61	2	4	1		05-08-2005
3197	BONE	AB 205	NW	3	70	72	2	4	1		05-08-2005

3198	BONE	AB 205	NW	43	65	65	2	4	1		05-08-2005
3199	BONE	AB 205	SW	52	56	62	2	4	1		05-08-2005
3200	BONE	AB 205	NW	44	65	65	2	4	1		05-08-2005
3201	BONE	AB 205	NW	10	76	67	2	4	1		05-08-2005
3202	BONE	AB 205	SW	56	55	71	2	4	1		05-08-2005
3203	BONE	AB 205	NW	48	73	62	2	4	1		05-08-2005
3204	BONE	AB 205	NW	39	60	62	2	4	1		05-08-2005
3205	BONE	AB 205	NW	14	60	66	2	4	1		05-08-2005
3206	BONE	AB 205	NW	48	83	72	2	4	1		05-08-2005
3207	BONE	AB 205	SW	51	81	72	2	4	1		05-08-2005
3208	BONE	AG 203	SW	78	77	46	2	3	1		26-07-2005
3209	BONE	AG 203	SW	77	96	46	2	3	1		26-07-2005
3210	BONE	AG 203	SW	77	54	44	2	3	1		26-07-2005
3211	BONE	AG 203	NW	34	82	46	2	3	1		26-07-2005
3212	BONE	AG 203	SW	76	85	44	2	3	1		26-07-2005
3213	BONE	AG 203	SW	77	90	44	2	3	1		26-07-2005
3214	BONE	AG 203	SW	56	55	42	2	3	1		26-07-2005
3215	BONE	AG 203	SW	95	69	46	2	3	1		27-07-2005
3216	BONE	AG 203	SW	65	97	49	2	3	1		27-07-2005
3217	BONE	AG 203	NW	11	77	48	2	3	1		26-07-2005
3218	BONE	AG 203	SW	74	65	47	2	3	1		27-07-2005
3219	BONE	AG 203	SW	11	2	47	2	3	1		27-07-2005
3220	BONE	AG 203	NW	31	67	46	2	3	1		26-07-2005
3221	BONE	AG 203	NE	6	38	45	2	3	1		25-07-2005
3222	BONE	AG 203	SW	88	73	49	2	3	1		27-07-2005
3223	BONE	AG 203	SE	90	8	52	2	3	1		27-07-2005
3224	BONE	AG 203	SW	80	69	55	2	3	1		27-07-2005
3225	BONE	AG 203	NE	19	1	49	2	3	1		25-07-2005
3226	BONE	AG 203	SW	71	97	46	2	3	1		27-07-2005
3227-1	BONE	AG 203	SE	75	25	50	2	3	1	ASSOCIATION	26-07-2005
3227-2	BONE	AG 203	SE	73	20	50	2	3	1	ASSOCIATION	26-07-2005
3227-3	BONE	AG 203	SE	72	6	50	2	3	1	ASSOCIATION	26-07-2005
3227-4	BONE	AG 203	SE	69	5	50	2	3	1	ASSOCIATION	26-07-2005
3227-5	BONE	AG 203	SE	66	3	50	2	3	1	ASSOCIATION	26-07-2005
3227-6	BONE	AG 203	SE	70	14	50	2	3	1	ASSOCIATION	26-07-2005
3227-7	BONE	AG 203	SE	68	12	50	2	3	1	ASSOCIATION	26-07-2005
3227-8	BONE	AG 203	SE	67	10	50	2	3	1	ASSOCIATION	26-07-2005
3227-9	BONE	AG 203	SE	66	9	50	2	3	1	ASSOCIATION	26-07-2005
3227-10	BONE	AG 203	SE	64	17	50	2	3	1	ASSOCIATION	26-07-2005
3227-11	BONE	AG 203	SE	65	15	50	2	3	1	ASSOCIATION	26-07-2005
3227-12	BONE	AG 203	SE	64	12	50	2	3	1	ASSOCIATION	26-07-2005
3227-13	BONE	AG 203	SE	63	9	50	2	3	1	ASSOCIATION	26-07-2005
3227-14	BONE	AG 203	SE	63	7	50	2	3	1	ASSOCIATION	26-07-2005
3227-15	BONE	AG 203	SE	63	13	50	2	3	1	ASSOCIATION	26-07-2005
3227-16	BONE	AG 203	SE	62	13	50	2	3	1	ASSOCIATION	26-07-2005
3227-17	BONE	AG 203	SE	59	16	50	2	3	1	ASSOCIATION	26-07-2005
3227-18	BONE	AG 203	SE	58	14	50	2	3	1	ASSOCIATION	26-07-2005
3227-19	BONE	AG 203	SE	57	13	50	2	3	1	ASSOCIATION	26-07-2005
3227-20	BONE	AG 203	SE	57	12	50	2	3	1	ASSOCIATION	26-07-2005
3227-21	BONE	AG 203	SE	55	12	50	2	3	1	ASSOCIATION	26-07-2005
3227-22	BONE	AG 203	SE	51	13	50	2	3	1	ASSOCIATION	26-07-2005

3227-23	BONE	AG 203	SE	54	9	50	2	3	1	ASSOCIATION	26-07-2005
3227-24	BONE	AG 203	SE	57	2	50	2	3	1	ASSOCIATION	26-07-2005
3227-25	BONE	AG 203	SE	59	3	50	2	3	1	ASSOCIATION	26-07-2005
3227-26	BONE	AG 203	SE	58	5	50	2	3	1	ASSOCIATION	26-07-2005
3227-27	BONE	AG 203	SE	59	8	50	2	3	1	ASSOCIATION	26-07-2005
3227-28	BONE	AG 203	SE	62	10	50	2	3	1	ASSOCIATION	26-07-2005
3227-29	BONE	AG 203	SE	63	11	50	2	3	1	ASSOCIATION	26-07-2005
3227-30	BONE	AG 203	SE	63	12	50	2	3	1	ASSOCIATION	26-07-2005
3227-31	BONE	AG 203	SE	61	10	50	2	3	1	ASSOCIATION	26-07-2005
3228	BONE	AG 203	SW	57	92	49	2	3	1		27-07-2005
3229	BONE	AG 203	NE	30-55	0-32	35-45	2	3	1		25-07-2005
3230	BONE	AF 197	SW	58	84	39	2	3	1		02-08-2005
3231	BONE	AF 197	SW	62	88	39	2	3	1		02-08-2005
3232	BONE	AF 197	SW	80	93	46	2	3	1		02-08-2005
3233	BONE	AF 197	SW	70	94	46	2	3	1		02-08-2005
3234	BONE	AF 197	SW	61	79	44	2	3	1		02-08-2005
3235	BONE	AF 197	SW	85	76	43	2	3	1		02-08-2005
3236	BONE	AF 197	SW	70	70	41	2	3	10	OS EN BOUILLIE	02-08-2005
3237	BONE	AF 197	SW	64	58	37	2	3	1		02-08-2005
3238	TOOTH	AF 197	SW	80	86	43	2	3	1		02-08-2005
3239	BONE	AF 197	SW	65	57	38	2	3	1		02-08-2005
3240	BONE	AF 197	SW	67	61	38	2	3	1		02-08-2005
3241	BONE	AF 197	NE	25	45	33	2	3	1		28-07-2005
3242	BONE	AF 197	NE	2	15	30	2	3	1		28-07-2005
3243	BONE	AF 197	NE	3	35	34	2	3	1		28-07-2005
3244	BONE	AF 197	NE	47	38	33	2	3	1		28-07-2005
3245a	BONE	AF 197	NE	39	45	33	2	3	1		28-07-2005
3245b	BONE	AF 197	NE	39	45	33	2	3	1		28-07-2005
3246	BONE	AF 197	SE	60	48	38	2	3	1		02-08-2005
3247	BONE	AF 197	SE	70	47	39	2	3	1		02-08-2005
3248	BONE	AF 197	SE	55	46	38	2	3	1		02-08-2005
3249	BONE	AF 197	SE	53	48	35	2	3	2		02-08-2005
3250	BONE	AF 197	SE	62	45	38	2	3	1		02-08-2005
3251	BONE	AF 197	NE	5	6	38	2	3	1		28-07-2005
3252	BONE	AF 197	NE	9	7	38	2	3	1		28-07-2005
3253	BONE	AF 197	NE	5	65	38	2	3	1		28-07-2005
3254	BONE	AF 197	NE	5	70	38	2	3	1		28-07-2005
3255	BONE	AF 197	NE	5	13	38	2	3	1		28-07-2005
3256	BONE	AF 197	NE	7	10	38	2	3	1		28-07-2005
3257	BONE	AC 204	NE	10	40	85	3	1	1		09-08-2005
3258	BONE	AC 204	NW	25	60	84	3	1	1		09-08-2005
3259	BONE	AC 204	SW	85	95	81	3	2	1		08-08-2005
3260	BONE	AC 204	SW	93	89	87	3	2	1		08-08-2005
3261	BONE	AC 204	NW	43	68	89	3	1	1		09-08-2005
3262	BONE	AC 204	NE	2	45	81	3	1	1		09-08-2005
3263	BONE	AC 204	SW	91	51	76	3	1	1		08-08-2005
3264	BONE	AC 204	SE	57	56	86	3	1	1		08-08-2005
3265a	BONE	AC 204	NW	20	80	78	3	1	1		09-08-2005
3265b	BONE	AC 204	NW	20	80	78	3	1	1		09-08-2005
3265c	BONE	AC 204	NW	20	80	78	3	1	1		09-08-2005

3266	BONE	AC 205	NE	3	30	91	3	1	1		09-08-2005
3267	BONE	AC 205	NE	7	99	87	3	1	1		09-08-2005
3268	BONE	AD 204	NE	95	46	70	2-3	1	1		29-07-2005
3269	BONE	AC 205	NE	22	32	82	3	1	1		09-08-2005
3270a	BONE	AD 204	SW	56	71	71	2-3	1	1		29-07-2005
3270b	BONE	AD 204	SW	56	71	71	2-3	1	1		29-07-2005
3271a	BONE	AB 202	SE	65	3	78	3	1	1		03-08-2005
3271b	BONE	AB 202	SE	65	3	78	3	1	1		03-08-2005
3272	BONE	AC 205	NE	12	33	89	3	1	1		09-08-2005
3273a	BONE	AD 204	SW	85	96	88	3	1	1		09-08-2005
3273b	BONE	AD 204	SW	85	96	88	3	1	1		09-08-2005
3273c	BONE	AD 204	SW	85	96	88	3	1	1		09-08-2005
3273d	BONE	AD 204	SW	85	96	88	3	1	1		09-08-2005
3274	BONE	AD 204	SE	75	45	70	3	1	1		09-08-2005
3275a	BONE	AC 205	NW	15	94	86	3	1	1		09-08-2005
3275b	BONE	AC 205	NW	15	94	86	3	1	1		09-08-2005
3275c	BONE	AC 205	NW	15	94	86	3	1	1		09-08-2005
3276a	BONE	AB 202	SE	75	40	89	3	1	1		03-08-2005
3276b	BONE	AB 202	SE	75	40	89	3	1	1		03-08-2005
3276c	BONE	AB 202	SE	75	40	89	3	1	1		03-08-2005
3277	BONE	AG 204	NW		64	62	2	3	1		25-07-2005
3278	BONE	AF 200	SW		70	49	2	3	1	MANY FRAGMENT SAME BONE	28-07-2005
3279a	BONE	AB 206	NW	30-48	49-65	69-78	2	final	1		07-08-2005
3279b	BONE	AB 206	NW	30-48	49-65	69-78	2	final	1		07-08-2005
3279c	BONE	AB 206	NW	30-48	49-65	69-78	2	final	1		07-08-2005
3279c	BONE	AB 206	NW	30-48	49-65	69-78	2	final	1		07-08-2005
3279d	BONE	AB 206	NW	30-48	49-65	69-78	2	final	1		07-08-2005
3279e	BONE	AB 206	NW	30-48	49-65	69-78	2	final	1		07-08-2005
3279f	BONE	AB 206	NW	30-48	49-65	69-78	2	final	1		07-08-2005
3279g	BONE	AB 206	NW	30-48	49-65	69-78	2	final	1		07-08-2005
3279h	BONE	AB 206	NW	30-48	49-65	69-78	2	final	1	+ 3 PIECES NON MESURABLES	07-08-2005
3280	BONE	AG 200	NE			53	2	3	1		ind
3281	BONE	AE 206	SE			62	2	3	10		ind
3282	BONE	AB 206	all			78	2	end	3	D lower than the end of level 2	ind
3283	BONE	AE 207	NW			66	2	3	22		ind
3284	BONE	AF 197	NE			39	2	3	10		ind
3285	BONE	AG 198	SE			48	2	3	26		ind
3286	BONE	AF 200	SW			46	2	3	50		ind
3287	BONE	AF 200	SE			49	2	3	3		ind
3288	BONE	AE 205	SW			61	2	3	21		ind
3288	TOOTH	AE 205	SW			61	2	3	1		ind
3289	BONE	AG 198	NE			44	2	1	2		ind
3290	BONE	AE 208	NE			52	2	3	1		ind
3291	BONE	AG 201	SE			52	2	3	6		ind
3292	BONE	AF 200	NW			47	2	3	3		ind
3293	BONE	AF 200	NE			45	2	3	3		ind
3294	TOOTH	AG 203	SE			58	2	3	1	human tooth?	ind

3295	BONE	AC 206	NW & SW		filling	2		9	cleaning of the hearth zone	ind
3295	TOOTH	AC 206	NW & SW		filling	2		1	cleaning of the hearth zone	ind
3296	BONE	AG 198	NW			46	2	3	7	ind
3297	BONE	AF 201	SW			40	2	3	21	ind
3298	BONE	AF 201	NW			43	2	3	17	ind
3299	BONE	AG 202	SE			51	2	3	1	ind
3300	BONE	AG 199	NW			50	2	3	2	ind
3301	BONE	AE 207	NE			62	2	3	1	ind
3302	BONE	AG 203	SE			58	2	3	5	ind
3303	BONE	AG 203	SW			54	2	3	1	ind
3304	BONE	AG 204	SW			72	2	3	12	ind
3305	BONE	AG 197	NE			28???	2	3	3	ind
3306	BONE	AF 198	SE			52	2	3	13	ind
3307	BONE	AG 198	NE			45	2	3	1	ind
3308	BONE	AG 199	SW			50	2	3	1	ind
3309	BONE	AF 200	NW			44	2	3	11	end of decap 3 ind
3310	BONE	AG 202	NE			53	2	3	10	ind
3311	BONE	AE 207	SE			62	2	3	13	ind
3312	BONE	AE 207	SW			66	2	3	7	end of decap 3 ind
3313	BONE	AE 208	NW			57	2	3	3	ind
3314	BONE	AE 205	SE			58	2	3	11	ind
3314	TOOTH	AE 205	SE			58	2	3	1	ind
3315	BONE	AE 205	NW			56	2	3	1	ind
3315	TOOTH	AE 205	NW			56	2	3	1	ind
3316	BONE	AG 204	NW			63	2	3	13	ind
3317	BONE	AF 200	SW			49	2	3	3	end of decap 3 ind
3318	BONE	AE 206	SW			58	2	3	13	ind
3319	BONE	AE 205	NE			36	2	3	13	ind
3320	BONE	AE 207	SW			64	2	3	3	ind
3321	BONE	AG 203	SE			56	2	3	5	ind
3322	BONE	AG 203	NE			50	2	3	3	ind
3322	TOOTH	AG 203	NE			50	2	3	1	ind
3323	BONE	AE 206	NE			56	2	3	31	ind
3324	BONE	AG 204	NW			63	2	3	1	burned bone ind
3325	BONE	AF 201	SW	79	81	38	2	3	1	ind
3326	BONE	AE 206	NE	21	43	59	2	3	4	ind
3327	BONE	AF 197	SW			47	2	3	1	fish vertebre ind
3328	BONE	AF 198	NE			47	2	3	1	ind
3329	BONE	AB 205	NE			66	2	3	3	ind
3329	TOOTH	AB 205	NE			66	2	3	2	ind
3330	BONE	AF 201	SE			50	2	3	1	ind
3331	BONE	AB 205	NW			72	2	4	1	ind
3332	BONE	AF 197	NE			32	2	2	1	ind
3333	BONE	AE 206	SW			54	2	2	3	sand above level 2 ind
3334	BONE	AE 206				57	2	3	3	ind
3335	BONE	AF 197	SW			37	2	1	1	ind
3336	BONE	AE 206	NE			54	2	3	4	ind
3337	BONE	AB 205	NW			61	2	2	1	ind
3337	TOOTH	AB 205	NW			61	2	2	1	ind
3338	BONE	AB 205	SE			68	2	3	15	ind
3339	BONE	AF 197	NE			32	2	1	2	ind

3340	BONE	AE 206	SW		66	2	3	4		ind
3341	BONE	AB 205	SW		62	2	2	5		ind
3342	BONE	AE 206	SE		51	2		1	sand above level 2	ind
3343	BONE	AF 198	NE		45	2	3	2		ind
3344	BONE	AG 201	NW		51	2	3	7		ind
3345	BONE	AG 197	SW		32	2	3	1		ind
3346	BONE	AE 206	SW		58	2	3	8	3 burned bones	ind
3347	BONE	AE 206	NW		63	2	3	19		ind
3347	TOOTH	AE 206	NW		63	2	3	4		ind
3348	BONE	AE 206	NE		52	2	2	1		ind
3349	BONE	AE 205-209	NE & SE		50-63	2	3	8	cleaning of the wall for strati	ind
3350	TOOTH	AF 197	NW		34	2	1	1		ind
3351	BONE	AF 198	NE		44	2	3	4		ind
3352	BONE	AG 204	NE		63	2	3	21		ind
3352	TOOTH	AG 204	NE		63	2	3	1		ind
3353	BONE	AG 200	SE		50	2	3	4		ind
3354	BONE	AF 198	NW		47	2	3	5		ind
3354	TOOTH	AF 198	NW		47	2	3	1		ind
3355	BONE	AB 205	SE		77	2	4	1		ind
3355	TOOTH	AB 205	SE		77	2	4	5		ind
3356	BONE	AB 205	NE		68	2	4	5		ind
3357	BONE	AF 201	NW		43	2	3	5		ind
3357	TOOTH	AF 201	NW		43	2	3	4		ind
3358	BONE	AB 205	NW		70	2	4	9		ind
3359	BONE	AF 197	SE		40	2	2	34		ind
3360	BONE	AF 197	SE		34	2	1	5		ind
3361	BONE	AG 197	SW		36	2	3	7		ind
3362	BONE	AE 206	NE		62	2	3	51		ind
3362	TOOTH	AE 206	NE		62	2	3	3		ind
3363	BONE	AG 197	NE		32	2	3	62		ind
3363	TOOTH	AG 197	NE		32	2	3	3		ind
3364	BONE	AB 205	NW		67	2	3	3		ind
3365	BONE	AG 204	NE		61	2	3	1		ind
3366	BONE	AF 201	NW		43	2	3	6		ind
3367	BONE	AF 197	SW		45	2	3	7		ind
3368	BONE	AF 197	SW		47	2	3	4		ind
3369	BONE	AG 204	SW		62	2	3	11		ind
3370	BONE	AF 198				2	3	9	surface cleaning	ind
3371	BONE							10	cleaning of the wall for strati (AG 197-204; AF 197-201)	ind
3372	BONE					2	3	2	surface cleaning	ind
3373	BONE	AG 203						1	surface cleaning before the digs	ind
3374	BONE	AC 205	NW & SW		filling	2		1	cleaning of the hearth zone	ind
3375	BONE	AF 200				2	3	10	sand above decap 3	ind
3376	BONE	AB 205-206						4	surface cleaning	ind
3377	BONE	AF-AG 197			30-47			11	surface cleaning	ind
3378	BONE							65	surface cleaning for picture	ind
3378	TOOTH							4	surface cleaning for picture	ind
3379	BONE	AC 204	NW		89	3	1	25		ind
3380	BONE	AC 203	SE		89	3	1	2		ind
3381	BONE	AB 202	SE		87	3	1	23		ind

3382	BONE	AC 203	SW			91	3	1	17		ind
3383	BONE	AB 203	NE			79	3	1	15		ind
3384	BONE	AC 203	SW			86	3	1	2		ind
3385	BONE	AC 202	SE			81	3	1	4		ind
3386	BONE	AD 202	NE			60	3	1	5		ind
3387	BONE	AC 203	NE			84	3	1	4		ind
3388	BONE	AE 202	NW			52	3	1	2		ind
3389	BONE	AC 203	NW			89	3	1	24		ind
3390	BONE	AC 202	SW			80	3	1	4		ind
3391	BONE	AD 202	NW			69	3	1	8		ind
3392	BONE	AC 203	SE			86	3	1	5		ind
3392	TOOTH	AC 203	SE			86	3	1	1		ind
3393	BONE	AB 202	NE			81	3	1	1	burned bone	ind
3394	BONE	AC 202	NE			80	3	1	29		ind
3395	TOOTH	AB 202	NW			82	3	1	2		ind
3396	BONE	AB 202	NW			82	3	1	24		ind
3397	BONE	AB 202	NE			81	3	1	25		ind
3398	BONE	TP 2005-1				29	2	1	1	burned bone	ind
3399	TOOTH	TP 2005-1	SE	52	17	23	2	1	1	walrus tooth	ind

APPENDIX 4

Charcoal, Wood and Burnt Fat Samples

2002, 2003 and 2005

#Old	#New	Item	year	square	Quad	Level	Decap	N	E	D	Sample	Weight (kg)	Quality	Date	Status	Observation
1	1	charcoal	2002	AB 207	NE	2	3	25	40	67		≤ 0,003		2002-08-01		
2	2	charcoal	2002	AB 207	NE	2	3	53	7	77		≤ 0,003	good	2002-08-01		
3	3	charcoal	2002	AB 202	SW	2	3	70	58	77		≤ 0,003		2002-08-07		burnt wood
4	4	charcoal	2002	AB 203	SW	2	3	73	86	84		≤ 0,003		2002-08-07		burnt wood
5	5	charcoal	2002	AF 202	SE	2	2			29		≤ 0,003	good	2002-07-22		
6	6	charcoal	2002	AD 204	NE	2	1	5	33	50	big	≤ 0,003		2002-07-22		
7	7	charcoal	2002	AB 208	NE	2	2	18	38	76		≤ 0,003		2002-08-06		
8	8	charcoal	2002	AD 202	NW	2	2			48		0,005		2002-07-29		
9	9	charcoal	2002	AD 204	NE	2	1				small	≤ 0,003		2002-07-23		
10	10	charcoal	2002	AE 202	NW	2	1			32	big	≤ 0,003		2002-07-18		
11	11	charcoal	2002	AB 204	SW	2	1	70	62	83	big	≤ 0,003		2002-07-30		
12	12	charcoal	2002	AC 203	NW	2	2 or 3	30	90	70		≤ 0,003		2002-08-11		in the sediment under the stone
13	13	charcoal	2002	AD 204	NE	2	1					≤ 0,003		2002-07-23		burnt wood
14	14	charcoal	2002	AE 203	SW	2	1	95	90	48		≤ 0,003		2002-07-25		
15	15	charcoal	2002	AF 202	SE	2	2	51	2	29	big	n/a				sent for datation
16	16	charcoal	2002	AB 207-208		2	3			70		≤ 0,003		2002-08-11		cleaning around the earth zone
17	17	charcoal	2002	AB 204	NW	2	2	9	90	86	big	≤ 0,003		2002-08-01		
18	18	charcoal	2002	AA 202	NE	2	2	21	48	80		≤ 0,003		2002-08-05		sand level close from a harpoom and recipient
19	19	charcoal	2002	AB 208	SE	2	2			71		≤ 0,003		2002-08-05		charcoal or burnt fat
20	20	charcoal	2002	AB 203	SW	2	3	60	90	80	big	≤ 0,003		7/82002		
21	21	charcoal	2002	AB 203	SW	2	2	73	73	81	big	n/a				sent for datation
22	22	charcoal	2002	AB 207	NE	2	3	22	13	78	big	≤ 0,003		2002-08-01		
23	23	charcoal	2002	AB 207	NE	2	3	43	40	81	very big	n/a			sent for datation	near fire place (n=2)
24	24	charcoal	2002	AD 204	NW	2	1	5	55	35	very big	n/a			sent for datation	near wood/fox head
25	25	charcoal	2002	AB 208	NE	2	2	28	5	72	very big	n/a			sent for datation	half wood/charcoal
26	26	charcoal	2002	AC 202	SE	3	2	83	8	76	very big	n/a			sent for datation	deposited over the sand near a bone
27	27	charcoal	2002	AA 209	SE	2	2				small	≤ 0,003		2002-08-07		fragmentary piece
28	28	charcoal	2002	AF 196	NE	2		26	8			n/a			sent for datation	extention T1
29	29	charcoal	2002	AB 208	NE	2	1	35	43	77	very big	0,116		2002-08-06		half burnt wood
30	30	charcoal	2002	AB 203	SW	2	3	25	75	84		≤ 0,003		2002-08-07		charcoal in burnt fat
1	31	burnt fat	2002	AB 210	NW	2	2	9	60	57		≤ 0,003		2002-08-10		
2	32	burnt fat	2002	AD 202	SW	2	1				small	≤ 0,003		2002-08-07		
3	33	burnt fat	2002	AH 196	SW	2						0,012		2002-07-23		extention T1
4	34	burnt fat	2002	AF 202	NE	2	1			28		≤ 0,003				
5	35	burnt fat	2002	AF 203	SE	2	1			28		≤ 0,003		2002-07-15		
6	36	burnt fat	2002	AB 209	NW	2	2					0,005		2002-08-05		
7	37	burnt fat	2002	AA 210	NE	2	1					≤ 0,003		2002-08-02		
8	38	burnt fat	2002	AA 210	SE	2	1			42		≤ 0,003		2002-08-05		
9	39	burnt fat	2002	AF 204	SE	2	1			44		≤ 0,003		2002-07-15		
10	40	burnt fat	2002	AB 208	NE	2	2			72		0,041		2002-08-02		
11	41	burnt fat	2002	AB 208	SW	2	2	54	20	67		0,131				
12	42	burnt fat	2002	AB 209	NE	2	2	36	15	74		0,013		2002-08-02		

n/a	43	burnt fat	2002	AD 196	SW	2	2	83	63			≤ 0,003		2002-08-02		
n/a	44	burnt fat	2002	AH 196	SW	2		54	55	215		≤ 0,003		2002-07-23		
n/a	45	burnt fat	2002	AD 196	NE	2		29	13			≤ 0,003		2002-08-01		
n/a	46	indet	2002	AB 204	NW	2	2	12	82	82		0,014		2002-07-30		burnt wood or bone?
n/a	47	burnt fat	2002	AB 204	NW	2	2	12	82	82		0,023		2002-07-30		inside a recipient
1	48	wood	2002	AA 209	SE	2	2	94	1	57		≤ 0,003		2002-08-10		
2	49	wood	2002	AA 204	NE	2	2	12	20	77		≤ 0,003		2002-07-31		
3	50	wood	2002	AB 207	NW	2	2	40	66	81		0,004		2002-07-31		
4	51	wood	2002	AA 204	NE	2	2	3	23	70		0,006		2002-07-31		
5	52	wood	2002	AB 207	NW	2	2	31	55	77		≤ 0,003		2002-07-31		
6	53	wood	2002	AF 203	SE	2	2	80	26	33		≤ 0,003		2002-07-24		
7	54	wood	2002	AB 203	SW	2	3	69	57	76		≤ 0,003				
8	55	wood	2002	AF 204	NW	2	3	38	80	42		≤ 0,003		2002-07-29		
9	56	wood	2002	AB 203	NW	2	3	19	79	77		0,010		2002-08-07		
10	57	wood	2002	AE 203	SE	2	3	93	15	50		0,008		07/31/02		
11	58	wood	2002	AF 202	NW	2	3	31	64	34		≤ 0,003				
12	59	wood	2002	AB 202	SW	2	3	76	58	75		≤ 0,003				
13	60	wood	2002	AD 203	SW	2	3	88	60	70		≤ 0,003		2002-08-10		
14	61	wood	2002	Z 203	SE	2	1	86	35	72		0,008		2002-08-07		
15	62	wood	2002	AC 204	NE	2		27	35	42		0,005		2002-07-25		
16	63	wood	2002	AC 204	NE	2		35	14	43		≤ 0,003		2002-07-25		
17	64	wood	2002	AC 204	NE	2		31	39	42		≤ 0,003		2002-07-25		
18	65	wood	2002	AB 208	NW	2				66		≤ 0,003		2002-08-01		
19	66	wood	2002	AD 203	NE	2	3	46	36	46		≤ 0,003		2002-07-31		
20	67	wood	2002	Z 203	SE	2	1	56	24	67		0,016		2002-08-07		
21	68	wood	2002	AA 203	SW	2	2	90	80	73		0,019		2002-08-07		
22	69	wood	2002	AC 203	NW	2	1			69		≤ 0,003		2002-07-28		
23	70	wood	2002	AF 204	SE	2	1			28		≤ 0,003		2002-07-15		
24	71	wood	2002	Z 203	SE	2	1			71		0,012		2002-08-07		
n/a	72	wood	2002	AG 196	SW	2		82	88	223		≤ 0,003		2002-07-23		
n/a	73	wood	2002	AA 209	SW	2	2	73	69	59		≤ 0,003		2002-08-01		
n/a	74	wood	2002	AD 204	SE	2	2	59	1	47		≤ 0,003		2002-07-26		
n/a	75	wood	2002	AE 197	NW	2	2	13	98			≤ 0,003		2002-08-01		
n/a	76	wood	2002	AB 203	NE & SE	2	2	60	14	75		0,008		2002-08-06		end level 2
n/a	77	wood	2002	AF 202	SW	2		83	93	39		0,017		2002-07-30		
1	78	charcoal	2003	Y 202	NW	2	2	24	52	27	small	≤ 0,003		2003-07-23		
2	79	charcoal	2003	X 204	NW	2	2	20	90	41	medium	0,006	good	2003-07-24		
3	80	charcoal	2003	X 202	NE	2	1	49	6	23	small	≤ 0,003		2003-07-16		
4	81	charcoal	2003	y 202	NE	2	1	35	84	32	small	≤ 0,003		2003-07-16		
5	82	burnt fat	2003	AE 208	NE	2	1	2	40	47	very small	≤ 0,003		2003-07-24		
6	83	burnt fat	2003	AE 205	NW	2	2	7	85	49	small	≤ 0,003		2007-07-29		
7	84	burnt fat	2003	AB 206	NE	2	1	27	31	78	big	0,015	good	2003-07-16		
8	85	burnt fat	2003	AC 206	NW	2	1	34	95	70	medium	0,009	good	2003-07-22		
9	86	burnt fat	2003	AC 206	SW	2	1	76	85	68	very small	≤ 0,003		2003-07-21		
10	87	charcoal	2003	X 202	NE	2	1	30	15	33	small	≤ 0,003	good	2003-07-29		
11	88	indet	2003	AB 206	NW	2	1	40	97	78	medium	0,007		2003-07-15		
12	89	charcoal	2003	AG 024	NE	2	2			56	small	≤ 0,003	good	2003-07-31		

13	90	burnt fat	2003	AB 206	SE	2	2	63	43	80	very small	≤ 0,003		2003-08-11		
14	91	burnt fat	2003	AG 0197	NW	2	2	16-25	87-100	38	medium	0,009		2003-08-11		
15	92	burnt fat	2003	AD 208	NE	2	2	21	11	42	small	≤ 0,003		2003-08-01		
16	93	burnt fat	2003	AB 206	SE	2	2	97	37	80	big	0,030		2003-08-11		
17	94	burnt fat	2003	AB 206	SE	2	2	66	25	80	small	≤ 0,003		2003-08-11		
18	95	mixed	2003	AB 206	SE	2	2	91	39	79	small	≤ 0,003	good	2003-08-11		
19	96	charcoal	2003	AD 207	NW	2	2	20	64	69	small	≤ 0,003		2003-08-01		
20	97	charcoal	2003	AB 206	SE	2	2	69	45	77	very small	≤ 0,003	good	2003-08-11		
21	98	burnt fat	2003	AB 206	SE	2	2	70	33	80	small	≤ 0,003		2003-08-11		
22	99	burnt fat	2003	AB 206	SE	2	2	82	46	78	very small	≤ 0,003		2003-08-11		
23	100	charcoal	2003	AB 206	SE	2	2	69	45	84	small	≤ 0,003		2003-08-11		
24	101	charcoal	2003	AB 206	SE	2	2	66	41	80	very small	≤ 0,003		2003-08-11		
25	102	charcoal	2003	AG 204	NW	2	2	41	55	54	very small	≤ 0,003	good	2003-08-01		
26	103	burnt fat	2003	AG 197	NW	2	1	39	65	30	small	≤ 0,003		2003-07-29		
27	104	burnt fat	2003	AD 208	SW	2	2	80	81	63	small	≤ 0,003		2003-07-31		
28	105	charcoal	2003	AG 197	SW	2	2	73	76	37	small	≤ 0,003		2003-07-30		
29	106	burnt fat	2003	AG 204	NW	2	2	34	58	54	small	≤ 0,003		2003-08-01		
30	107	mixed	2003	AG 204	NW	2	2			55	small	≤ 0,003		2003-07-31		
31	108	mixed	2003	AG 204	NW	2	2	36	71	56	big	0,005	poor	2003-08-01		
32	109	burnt fat	2003	AG 204	NE	2	2			55	very small	≤ 0,003		2003-07-31		
33	110	burnt fat	2003	AG 197	NE	2	1	23	17	34	medium	≤ 0,003		2003-08-01		
34	111	burnt fat	2003	AG 203	NW	2	2	42	82	40	very small	≤ 0,003		2003-08-04		
35	112	burnt fat	2003	AD 207	NW	2	2	23	60	68	medium	≤ 0,003		2003-08-01		
36	113	burnt fat	2003	AG 197	NE	2	2	37	38	29	very small	≤ 0,003		2003-08-08		
37	114	burnt moss	2003	AG 197	SW	2	1	63-64	67-70	34	medium	≤ 0,003		2003-08-01		
38	115	mixed	2003	AB 206	SE	2	2	89	42	79	medium	≤ 0,003		2003-08-11		
39	116	burnt fat	2003	AE 209	NW	2	2	45	88	31	small	≤ 0,003	poor	2003-08-07		
40	117	burnt fat	2003	AG 204	NE	2	2			58	small	≤ 0,003		2003-07-31		
41	118	charcoal	2003	AG 204	NW	2	2	40	52	55	small	≤ 0,003	good	2003-08-01		
42	119	charcoal	2003	AG 197	NW	2	1	43	54	29	small	≤ 0,003	very good	2003-07-29		
43	120	charcoal	2003	AG 203	NW	2	2	37	67	40	very small	≤ 0,003	poor	2003-08-04		
44	121	charcoal	2003	AG 197	NW	2	1	33	64	29	medium	≤ 0,003		2003-07-29		
45	122	burnt moss	2003	AG 203	NW	2	2	42	77	38	big	≤ 0,003		2003-08-04		
46	123	burnt moss	2003	AG 197	NE	2	1	44	41	30	big	≤ 0,003		2003-08-01		
47	124	burnt fat	2003	AB 206	SE	2	2	98	46	80	big	0,006		2003-08-11		
48	125	burnt fat	2003	AG 197	NE	2	1	47	7	29	medium	≤ 0,003		2003-08-01		
49	126	charcoal	2003	AG 197	SW	2	1	75	52	34	small	≤ 0,003	good	2003-07-30		
50	127	charcoal	2003	AG 203	NW	2	2	38	91	37	small	≤ 0,003	good	2003-08-04		
51	128	burnt fat	2003	AG 204	NW	2	2	4	77	53	small	≤ 0,003		2003-08-01		
52	129	burnt fat	2003	AG 197	SW	2	1	83	63	35	small	≤ 0,003		2003-07-30		
53	130	burnt fat	2003	AG 197	SW	2	2	58	89	35	small	≤ 0,003		2003-07-30		
54	131	burnt fat	2003	AE 209	SW	2	2	64	72	30	very small	≤ 0,003	poor	2003-08-05		
55	132	mixed	2003	AF 201	SW	2	1	95	88	30	small	≤ 0,003		2003-07-15		
56	133	mixed	2003	AF 201	NW	2	1	7	89	35	medium	≤ 0,003	poor	2003-07-16		

57	134	charcoal	2003	AG 197	SW	2	1	63	26	30	medium	≤ 0,003	very good	2003-07-23		
58	135	burnt moss	2003	AF 198	NW	2	2	44	99	40	medium	≤ 0,003	good	2003-08-04		
59	136	burnt fat	2003	AD 209	NE	2	2	46	13	55	small	≤ 0,003	poor	2003-08-04		
60	137	charcoal	2003	AG 204	NW	2	2			54	small	≤ 0,003	good	2003-07-31		
61	138	burnt fat	2003	AD 209	NE	2	2	1	10	51	small	≤ 0,003		2003-08-04		
62	139	burnt fat	2003	AG 199	SE	2	2	63	9	40	very small	≤ 0,003	poor	2003-08-08		
63	140	burnt fat	2003	AG 199	SE	2	2	82	40	46	very small	≤ 0,003	poor	2003-08-08		
64	141	charcoal	2003	AE 198	SE	2	2	82	30	43	very small	≤ 0,003		2003-08-08		
65	142	burnt moss	2003	AG 201	NE	2	2	41-53	3	40	medium	≤ 0,003		2003-08-07		
66	143	charcoal	2003	AF 198	SW	2	2	52	71	46	medium	≤ 0,003	very good			
67	144	wood	2003	AD 206	SE	2	2	88	57	64	small	≤ 0,003		2003-08-06		
68	145	burnt fat	2003	AD 209	NW	2	2	30	53	60	very small	≤ 0,003		2003-08-07		
69	146	burnt fat	2003	AG 201	NE	2	2	19	20	50	small	≤ 0,003		2003-08-08		
70	147	wood	2003	AG 197	SE	2	1	60	32	27	small	≤ 0,003		2003-07-23		
71	148	burnt moss	2003	AD 207	SW	n/a		72	89	70	small	≤ 0,003		2003-08-04		level: under level 2
72	149	burnt fat	2003	AD 209	NW	2	2	45	90	60	small	≤ 0,003		2003-08-01		
73	150	burnt fat	2003	AD 209	NW	2	2	33	53	59	small	≤ 0,003		2003-08-07		
74	151	burnt fat	2003	AD 206	NE	2	2	48	5	59	small	≤ 0,003		2003-08-06		
75	152	burnt fat	2003	AE 207	SE	2	2	65	28	50	small	≤ 0,003		2003-08-08		
76	153	burnt fat	2003	AG 204	NW	2	2	37	59	56	very small	≤ 0,003		2003-08-01		
77	154	burnt fat	2003	AG 203	NW	2	2	49	80	41	small	≤ 0,003		2003-08-09		
78	155	burnt bone	2003	AE 207	SW	2	2	52	88	58	small	≤ 0,003		2007-10-09		
79	156	burnt moss	2003	AG 203	NW	2	2	40	65	39	small	≤ 0,003		2003-08-01		
80	157	wood	2003	AD 207	SW	3	1	80	84	89	small	≤ 0,003		2003-08-05		
81	158	burnt fat	2003	AG 204	SE	2	2	9	25	47	small	≤ 0,003		2003-08-05		
82	159	burnt moss	2003	AC 208	SE	2	1	90	37	67	small	≤ 0,003		2003-08-08		
83	160	burnt fat	2003	AF 199	NW	2	2	44	99	44	medium	≤ 0,003	poor	2003-08-05		
84	161	burnt moss	2003	AF 198	SE	2	2	90	24	42	small	≤ 0,003		2003-08-08		
85	162	charcoal	2003	AD 209	NE	2	2	34	35	64	small	≤ 0,003	good	2003-08-07		
86	163	charcoal	2003	X 202	NE	2	2	33	1	34	medium	≤ 0,003	very good	2003-07-23		
87	164	charcoal	2003	X 204	SE	2	2	82	30	33	medium	≤ 0,003	very good	2003-07-23		
88	165	charcoal	2003	X 202	NE	2	2	12	5	27	small	≤ 0,003	very good	2003-07-23		
89	166	charcoal	2003	X 202	NE	2	2	27	33	27	small	≤ 0,003	very good	2003-07-23		
90	167	charcoal	2003	X 202	NE	2	2	36	26	33	big	≤ 0,003	very good			
91	168	burnt fat	2003	W 204	NW	2	1	7	91	46	small	≤ 0,003		2003-07-18		
92	169	wood	2003	X 202	NW	1				17	very small	≤ 0,003	poor	2003-07-10		
93	170	burnt fat	2003	AG 197	SW	2	2	77	71	35	medium	≤ 0,003	poor	2003-08-12		
94	171	burnt moss	2003	AG 198	NE	2	2	2	26	35	small	≤ 0,003	poor	2003-08-13		
95	172	burnt moss	2003	AG 197	SW	2	2	80	71	35	small	≤ 0,003	poor	2003-08-12		
96	173	burnt fat	2003	AG 198	NE	2	2	13	24	34	small	≤ 0,003	poor	2003-08-12		
97	174	burnt fat	2003	AG 198	NE	2	2	15	33	33	small	≤ 0,003	poor	2003-08-12		
98	175	burnt fat	2003	AG 198	SE	2	2	53	18	40	small	≤ 0,003	poor	2003-08-13		
99	176	burnt fat	2003	AG 197	SW	2	2	82	70	34	small	≤ 0,003	poor	2003-08-12		

100	177	burnt fat	2003	AG 198	NE	2	2	33	3	35	small	≤ 0,003	poor	2003-08-12		
101	178	burnt fat	2003	AG 197	SW	2	2	69	77	35	small	≤ 0,003	poor	2003-08-12		
102	179	burnt fat	2003	AG 197	SW	2	2	55	70	32	small	≤ 0,003	poor	2003-08-12		
103	180	burnt fat	2003	AG 198	NW	2	2	34	74	45	small	≤ 0,003	poor	2003-08-13		
104	181	burnt fat	2003	AG 197	SW	2	2	76	72	35	small	≤ 0,003	poor	2003-08-12		
105	182	burnt fat	2003	AG 198	NW	2	2	31	22	45	small	≤ 0,003		2003-08-13		
106	183	burnt fat	2003	AG 198	NE	2	2	46	19	40-41	small	≤ 0,003		2003-08-13		
107	184	burnt fat	2003	AG 198	NE	2	2	15	26	33	small	≤ 0,003		2003-08-12		
108	185	burnt fat	2003	AG 198	NE	2	2	12	25	38	very small	≤ 0,003		2003-08-13		
109	186	burnt fat	2003	AG 197	SW	2	2	76	75	34	small	≤ 0,003		2003-08-12		
110	187	burnt fat	2003	AG 203	NW	2	2	46	76	38	small	≤ 0,003		2003-08-01		
111	188	burnt fat	2003	AG 197	SE	2	1	57	16	24	small	≤ 0,003		2003-07-23		
112	189	burnt fat	2003	AG 197	NE	2	1	21	23	24	small	≤ 0,003		2003-07-28		
113	190	charcoal	2003	AF 198	NE	2	1	37	38	35	small	≤ 0,003	good	2003-07-23		
114	191	mixed	2003	AG 199	NE	2	1	2	15	39	small	≤ 0,003		2003-07-21		
115	192	burnt fat	2003	AG 199	NE	2	1	44	11	33	small	≤ 0,003		2003-07-21		
116	193	burnt fat	2003	AF 199	SE	2	1	61	21	38	small	≤ 0,003		2003-07-28		
117	194	burnt fat	2003	AG 200	SW	2	1	78	85	31	small	≤ 0,003		2003-07-16		
118	195	mixed	2003	AG 197	NE	2	1	25	30	29	medium	≤ 0,003	good	2003-07-28		
119	196	burnt fat	2003	AG 197	NE	2	1	30	38	29	small	≤ 0,003	poor	2003-07-28		
120	197	burnt fat	2003	AF 199	NW	2	1	31	89	39	small	≤ 0,003		2003-07-24		
121	198	burnt fat	2003	AG 197	NE	2	1	25	10	31	small	≤ 0,003		2003-07-28		
122	199	charcoal	2003	AF 198	NW	2	1	38	53	41	small	≤ 0,003	very good	2003-07-28		
123	200	burnt fat	2003	AF 199	SE	2	1	85	34	40	very small	≤ 0,003		2003-07-23		
124	201	burnt fat	2003	AF 200	SE	2	1	85	33	34	very small	≤ 0,003		2003-07-17		
125	202	burnt fat	2003	AF 198	NW	2	1	47	60	40	small	≤ 0,003		2003-07-23		
126	203	charcoal	2003	AF 201	NW	2	1	4	89	36	medium	≤ 0,003	very good	2003-07-16		
127	204	burnt fat	2003	AF 199	SE	2	1	76	19	37	very small	≤ 0,003		2003-07-28		
128	205	burnt fat	2003	AG 197	NW	2	2	40	94	34	small	≤ 0,003		2003-08-11		
129	206	burnt fat	2003	AF 201	SW	2	1	91	73	31	small	≤ 0,003		2003-07-15		
130	207	burnt fat	2003	AF 199	NW	2	1	48	64	40	small	≤ 0,003		2003-07-23		
131	208	burnt fat	2003	AF 198	NW	2	1	46	88	40	small	≤ 0,003		2003-07-23		
132	209	burnt moss	2003	AG 197	NW	2	2	17	78	33	big	≤ 0,003		2003-08-11		
133	210	burnt fat	2003	AG 200	SE	2	2	94	36	46	small	≤ 0,003		2003-08-11		
134	211	burnt fat	2003	AG 200	SE	2	1	77	33	31	small	≤ 0,003	poor	2003-07-16		
135	212	burnt fat	2003	AG 199	NE	2	1	45	48	35	very small	≤ 0,003		2003-07-21		
136	213	burnt fat	2003	AG 199	NE	2	1	45	14	34	very small	≤ 0,003		2003-07-21		
137	214	burnt fat	2003	AF 198	NW	2	1	40	82	40	very small	≤ 0,003		2003-07-23		
138	215	burnt fat	2003	AG 197	NE	2	1	41-43	17-18	27	very small	≤ 0,003		2003-07-28		
139	216	burnt fat	2003	AG 199	NW	2	2	8	93	42	very small	≤ 0,003		2003-08-09		
140	217	charcoal	2003	AG 204	SE	3	2	73	42	93	medium	≤ 0,003	good	2003-08-14		
141	218	burnt fat	2003	AG 201	NE	2	2	41-53		40	medium	≤ 0,003		2003-08-07		
142	219	ch or bone?	2003	AG 204	SE	3	2	56	22	90	medium	≤ 0,003	very good	2003-08-14		
143	220	burnt fat	2003	AG 197	NW	2	2	28	80	31	small	≤ 0,003		2003-08-09		

144	221	burnt bone	2003	AG 204	SE	3	2	53	30	89	medium	≤ 0,003	good	2003-08-14		
145	222	charcoal	2003	AG 204	SE	3	2	75	35	92	medium	≤ 0,003	very good			
146	223	burnt fat	2003	AG 197	NW	2	2	18	17	27	small	≤ 0,003		2003-08-08		
147	224	burnt fat	2003	AG 197	SW	2	2	51	84	34	small	≤ 0,003		2003-08-11		
148	225	burnt fat	2003	AG 197	NW	2	2	30	84	31	small	≤ 0,003		2003-08-09		
149	226	burnt fat	2003	AG 197		2	2	40	86	32	small	≤ 0,003		2003-08-09		
150	227	burnt fat	2003	AG 197	SW	2	2	51	74	34	small	≤ 0,003		2003-08-11		
151	228	burnt fat	2003	AG 197	NW	2	2	13	57	32	small	≤ 0,003		2003-08-11		
152	229	charcoal	2003	AF 198	NE	2	2	34	42		very small	≤ 0,003	very good	2003-08-09		
153	230	burnt fat	2003	AG 197	SW	2	2	91	59	36	small	≤ 0,003		2003-08-11		
154	231	ch or bone?	2003	AG 197	SW	2	2	87	54	39	small	≤ 0,003	good	2003-08-11		
155	232	burnt fat	2003	AF 198	NE	2	2	9	40	42	small	≤ 0,003		2003-08-09		
156	233	burnt fat	2003	AF 198	SE	2	2	93	11	41	small	≤ 0,003		2003-08-08		
157	234	burnt fat	2003	AG 197	NW	2	2	29-38	76-82	29	small	≤ 0,003		2003-08-08		
158	235	burnt fat	2003	AG 197	NW	2	2	19	79	31	small	≤ 0,003		2003-08-11		
159	236	wood	2003	AG 197	NW	2	2	23	75	34	small	≤ 0,003		2003-08-11		
160	237	charcoal	2003	AG 197	SW	2	2	92	52	36	medium	≤ 0,003	good	2003-08-11		
161	238	burnt fat	2003	AG 203	NW	2	2	45	57	40	small	≤ 0,003		2003-08-01		
162	239	ch or bone?	2003	AF 198	NE	2	2	39	39	45	small	≤ 0,003	good	2003-08-09		
163	240	ch or bone?	2003	AF 198	NE	2	2	35	40	46	small	≤ 0,003	good	2003-08-09		
164	241	charcoal	2003	AG 197	NE	2	2	23	19	27	very small	≤ 0,003	very good	2003-08-09		
165	242	burnt fat	2003	AG 199	NW	2	2	35	81	44	small	≤ 0,003		2003-08-11		
166	243	burnt fat	2003	AG 199	NW	2	2	17	84	43	small	≤ 0,003		2003-08-11		
167	244	burnt fat	2003	AG 197	SW	2	2			33	small	≤ 0,003		2003-08-11		
168	245	burnt fat	2003	AG 200	SW	2	2	57	73	44	small	≤ 0,003		2003-08-11		
169	246	burnt moss	2003	GM-03-01		1	4			37	big	≤ 0,003	good	2003-08-12		
170	247	charcoal	2003	GM-03-01		1	4			37	small	≤ 0,003	very good			
171	248	mixed	2003	GM-03-01		1	4			37	small	≤ 0,003	good	2003-08-12		
172	249	burnt fat	2003	GM-03-01		1	1			25-28	small	≤ 0,003		2003-08-09		
173	250	wood	2003	GM-03-01		1	1			25-28	small	≤ 0,003		2003-08-09		
174	251	burnt bone	2003	GM-03-01		1	1			25-28	small	≤ 0,003		2003-08-09		
175	252	mixed	2003	GM-03-01		1	1			25-28	medium	≤ 0,003		2003-08-09		
176	253	burnt fat	2003	AB 206	SE	2	1	91	8	73	small	≤ 0,003		2003-07-16		
177	254	charcoal	2003	AD 207	SE	2	2	75	30	68	medium	≤ 0,003	very good	2003-07-30		
178	255	burnt fat	2003	AB 205	NE	2	2	25	49	69	small	≤ 0,003		2003-07-28		
179	256	burnt moss	2003	AD 209	NE	2	2	19	49	57	small	≤ 0,003		2003-08-05		
180	257	charcoal	2003	AE 209	NW	2	2	32	85	31	small	≤ 0,003	very good	2003-08-07		
181	258	charcoal	2003	AD 205	SE	2	2	59	21	54	medium	≤ 0,003	poor	2003-08-08		
182	259	charcoal	2003	AE 207	SE	2	2	89	47	48	very small	≤ 0,003	good	2003-08-08		
183	260	burnt fat	2003	AD 208	SE	2	2	98	6	46	small	≤ 0,003		2003-07-30		
184	261	burnt fat	2003	AC 208	SE	2	1	93	30	65	small	≤ 0,003		2003-08-08		
185	262	burnt fat	2003	AD 206	SE	2	2	51	35	63	small	≤ 0,003		2003-08-05		
186	263	burnt moss	2003	AD 205	NE	2	2	0	15	49	big	≤ 0,003	good	2003-08-08		

187	264	burnt fat	2003	AC 208	SE	2	1	90	37	66	very small	≤ 0,003		2003-08-08		
188	265	charcoal	2003	AB 206	SW	2	2	90	62	79	medium	≤ 0,003	very good	2003-08-12		
189	266	mixed	2003	AB 206	SW	2	2	77	60	82	medium	≤ 0,003	poor	2003-08-12		
190	267	mixed	2003	AB 205	NE	2	2	9	22	75	very small	≤ 0,003		2003-07-29		
191	268	burnt fat	2003	AE 207	NE	2	2	46	31	51	very small	≤ 0,003		2003-08-14		
192	269	burnt fat	2003	AB 205	SW	2	2	67	91	78	very small	≤ 0,003		2003-08-14		
193	270	mixed	2003	AC 206	SW	2	2	91	94	74	medium	≤ 0,003	very good	2003-07-29		
194	271	charcoal	2003	AB 206	NW	2	2	8	97	80	medium	≤ 0,003	very good	2003-08-12		
195	272	charcoal	2003	AB 206	SW	2	2	99	66	79	small	≤ 0,003	very good	2003-08-12		
196	273	charcoal	2003	AE 207	NE	2	2	25	26	49	very small	≤ 0,003	good	2003-08-14		
197	274	burnt fat	2003	AB 206	NW	2	2	53	70	80	medium	≤ 0,003		2003-08-12		
198	275	burnt fat	2003	AB 205	SE	2	2	90	39	81	small	≤ 0,003		2003-07-14		
199	276	burnt fat	2003	AE 209	SW	2	2	8	90	45	very small	≤ 0,003		2003-08-13		
200	277	burnt fat	2003	AB 205	SW	2	2	64	93	77	very small	≤ 0,003		2003-08-14		
201	278	charcoal	2003	AB 205	NE	2	2	25	40	74	very small	≤ 0,003	good	2003-07-29		
202	279	burnt fat	2003	AE 207	NW	2	2	41	51	52	small	≤ 0,003		2003-08-12		
203	280	burnt fat	2003	AE 209	SW	2	2	18	90	40	very small	≤ 0,003		2003-08-13		
204	281	burnt fat	2003	AE 207	NE	2	2	23	29	47	small	≤ 0,003		2003-08-14		
205	282	burnt fat	2003	AE 207	NW	2	2	18	82	58	small	≤ 0,003		2003-08-12		
206	283	charcoal	2003	AB 206	NW	2	2	35	63	84	medium	≤ 0,003	very good	2003-08-12		
207	284	charcoal	2003	AE 207	NW	2	2	35	64	58	small	≤ 0,003	very good	2003-08-11		
208	285	burnt fat	2003	AE 209	SW	2	2	68	65		very small	≤ 0,003		2003-08-13		
209	286	burnt fat	2003	AB 205	SW	2	2	74	77	78	very small	≤ 0,003		2003-08-14		
210	287	burnt fat	2003	AB 206	SE	2	1	54	40	76	very small	≤ 0,003		2003-07-18		
211	288	burnt fat	2003	AB 205	SW	2	2	78	79	77	very small	≤ 0,003		2003-08-14		
212	289	charcoal	2003	AB 206	SW	2	2	69	51	80	small	≤ 0,003	very good	2003-08-12		
213	290	charcoal	2003	AE 207	NW	2	2	38	60	61	medium	≤ 0,003	very good			
214	291	burnt fat	2003	AB 206	NE	2	2	46	23	77	small	≤ 0,003		2003-08-12		
215	292	charcoal	2003	AE 207	NE	2	2	12	42	50	small	≤ 0,003	very good	2003-08-09		
216	293	charcoal	2003	AB 206	SW	2	2	74	58	82	small	≤ 0,003	very good	2003-08-12		
217	294	burnt fat	2003	AB 205	NE	2	2	46	4	70	very small	≤ 0,003		2003-07-29		
218	295	burnt fat	2003	AD 209	SE	2	2	15	29	63	small	≤ 0,003		2003-08-06		
219	296	burnt fat	2003	AE 207	NW	2	2	28	61	52	small	≤ 0,003		2003-08-12		
220	297	burnt fat	2003	AB 206	SW	2	2	89	56	69	small	≤ 0,003		2003-08-12		
221	298	burnt fat	2003	AE 207	NW	2	2	20	75	50	very small	≤ 0,003		2003-08-12		
222	299	wood	2003	AB 206	NW	2	2	71	69	79	small	≤ 0,003		2003-08-12		
223	300	charcoal	2003	AB 206	NW	2	2	31	61	84	small	≤ 0,003	very good	2003-08-13		
224	301	burnt fat	2003	AB 206	NW	2	2	21	92	77	medium	≤ 0,003		2003-08-12		
225	302	burnt fat	2003	AB 205	SW	2	2	56	74	76	small	≤ 0,003		2003-08-08		
226	303	burnt fat	2003	AE 209	NW	2	2	45	59	30	very small	≤ 0,003		2003-08-09		
227	304	mixed	2003	AB 206	NW	2	2	39	61	81	medium	≤ 0,003	good	2003-08-12		
228	305	burnt fat	2003	AB 205	SW	2	2	57	68	75	very small	≤ 0,003		2003-08-08		
229	306	burnt fat	2003	AE 209	SW	2	2	18	85	40	small	≤ 0,003		2003-08-13		

230	307	charcoal	2003	AE 209	NE	2	2	48	11	23	very small	≤ 0,003	good	2003-08-06		
231	308	burnt fat	2003	AB 205	SW	2	2	58	73	75	small	≤ 0,003		2003-08-08		
n/a	309	burnt fat	2003	AG 200	SW	2	1	82	83	31	small	≤ 0,003		2003-07-16		
n/a	310	burnt fat	2003	AG 197	SW	2	1	75	76	37	small	≤ 0,003		2003-07-30		
1	311	burnt fat	2005	AB 205	SW	2	2	58	86	66	medium	≤ 0,003		2005-08-03		
2	312	burnt fat	2005	AB 205	SW	2	2	57	86	65	small	≤ 0,003		2005-08-03		
3	313	burnt fat	2005	AB 205	SW	2	2	58	86	67	medium	≤ 0,003	good	2005-08-03		
4	314	burnt bone*	2005	AB 205	NW	2	3	18	79	64	medium	≤ 0,003	good	2005-08-05		* touched with hands
5	315	charcoal	2005	AB 205	SW	2	4	55	52	72	small	≤ 0,003	good	2005-08-05		
6	316	charcoal	2005	AE 207	SE	2	3	85	3	51	medium	≤ 0,003	good	2005-07-21		
7	317	charcoal	2005	AE 206	NE	2	3	21	23	59	small	≤ 0,003	good	2005-07-21		
8	318	wood	2005	AD 202	NE	n/a				55	medium	≤ 0,003		2005-08-03		sand b/w 2 and 3
9	319	charcoal	2005	AE 205	NE	2	3	10	52	52	big	≤ 0,003	very good	2005-07-20		
10	320	charcoal	2005	AE 207	SE	2	3	81	22	48	small	≤ 0,003	good	2005-07-21		
11	321	charcoal	2005	AB 206	NW	2		21	52	70	small	≤ 0,003	good	2005-08-08		
12	322	charcoal	2005	AF 197	SW	2	3	66	83	38	small	≤ 0,003	very good	2005-08-03		
13	323	burnt fat	2005	AF 197	SE	2	2	75	50	35	very small	≤ 0,003	too small	2005-08-02		
14	324	charcoal	2005	AF 201	SW	2	3	97	35	36	big	≤ 0,003	very good	2005-07-25		
15	325	charcoal	2005	AF 197	SW	2	1	81	57	38	small	≤ 0,003		2005-08-01		
16	326	charcoal	2005	AF 197	SE	2	1	75-85	32-42	37	medium	≤ 0,003	good	2005-08-01		
17	327	charcoal	2005	AF 197	SE	2	1	78	34	38	small	≤ 0,003	good	2005-08-01		
18	328	burnt fat	2005	AB 205	SW	2	4	81	62	56	medium	≤ 0,003	good	2005-08-05		
19	329	burnt fat	2005	AB 205	SE	2	4	84	51	69	medium	≤ 0,003	good	2005-08-05		
20	330	burnt wood	2005	AB 205	NW	2	4	3	62	67	small	≤ 0,003		2005-08-05		
21	331	charcoal	2005	AB 205	NW	2	2	43	73	62	small	0,036	good	2005-08-03		
22	332	burnt fat	2005	AB 205	SW	2	3	61	84	67	very big	0,005	excellent	2005-08-05		
23	333	wood	2005	AD 202	NE	3	1	32	20	57	medium	≤ 0,003	good	2005-08-03		
24	334	wood*	2005	AB 202	NW	3	1	42	78	81	medium	≤ 0,003		2005-08-03		* touched with hands
25	335	ch or wood	2005	AE 202	NW	3	1	30	65	49	medium	≤ 0,003	good	2005-08-03		
26	336	burnt fat	2005	AB 202	NE	3	1	21	30	80	small	≤ 0,003		2005-08-03		
27	337	burnt fat	2005	AC 204	NW	3	1	21	95	85	very small	≤ 0,003		2005-08-08		
28	338	burnt fat	2005	AC 203	NE	3	1			78	small	≤ 0,003		2005-08-03		
29	339	burnt wood	2005	AB 202	NE	3	1	42	40	80	very small	≤ 0,003		2005-08-03		
30	340	burnt fat	2005	AB 202	SE	3	1	95	38	76	very small	≤ 0,003		2005-08-09		
31	341	burnt fat	2005	AC 203	SW	3	1	93	59	85	small	≤ 0,003		2005-08-08		
32	342	burnt bone	2005	AE 202	NE	3	1	30	35	55	small	≤ 0,003		2005-08-05		
33	343	burnt wood	2005	AB 202	SE	3	1	55	24	77	small	≤ 0,003		2005-08-09		
34	344	burnt fat	2005	AC 203	NW	3	1	20	84	89	small	≤ 0,003	good	2005-08-05		
35	345	burnt wood	2005	AC 204	NW	3	1	44	67	88	small	≤ 0,003	good	2005-08-08		
36	346	burnt fat	2005	TP 2005-1	NE	2	1	11	41	26	small	≤ 0,003	good	2005-08-06		
37	347	charcoal	2005	TP 2005-1	NW	2	1	14	94	28	small	≤ 0,003	very good	2005-08-06		
38	348	charcoal	2005	TP 2005-1	NE	1	1	30	30	17	very small	≤ 0,003		2005-08-06		
39	349	charcoal	2005	TP 2005-1	NW	2	1	10	84	29	medium	≤ 0,003	good	2005-08-06		

40	350	burnt wood	2005	TP 2005-1	NW	2	1	20	68	26	big	≤ 0,003	good	2005-08-06		
41	351	charcoal	2005	TP 2005-1	NW	2	1	10	84	26	small	≤ 0,003	good	2005-08-06		
42	352	burnt fat	2005	TP 2005-1	NE	2	1	2	15	26	medium	≤ 0,003	good	2005-08-06		
43	353	wood	2005	AG 204	NW	2	3	45-50	65-77	63	big	0,010	very good	2005-07-27		
44	354	wood	2005	AG 204	SW	2	3	50-64	45-63	66	big	0,010	very good	2005-07-27		
45	355	wood	2005	AF 199	NW	2	3	40-60	66-82	49	big	0,011	very good	2005-07-28		